

AIR FORCE TECHNICAL ORDER
ARMY TECHNICAL MANUAL
NAVY PUBLICATION
MARINE CORPS STOCK LIST

TO-35C2-3-443-4
TM5-6115-458-24P
NAVFAC P-8-629-24P
SL-4-07536A

TECHNICAL MANUAL

ORGANIZATIONAL, INTERMEDIATE (FIELD)
(DIRECT SUPPORT AND GENERAL SUPPORT).
AND DEPOT MAINTENANCE REPAIR PARTS AND SPECIAL TOOLS LIST

GENERATOR SET, DIESEL ENGINE DRIVEN, TACTICAL, SKID MTD..200 KW,
3 PHASE,4 WIRE,120/208 AND 240/416 VOLTS

<u>DOD MODELS</u>	<u>CLASS</u>	<u>HERTZ</u>	<u>NSN</u>
MEP009A	UTILITY	50/60	6115-00-133-9104
MEP108A	PRECISE	50/60	6115-00-935-8729

INCLUDING OPTIONAL KITS

<u>DOD MODEMS</u>	<u>NOMENCLATURE</u>	<u>NSN</u>
MEP009AWF	WINTERIZATION KIT, FUEL BURNING	6115-00-403-3761
MEP009AWE	WINTERIZATION KIT, ELECTRIC	6115-00-489-7285
MEP009ALM	DUMMY LOAD KIT	6115-00-403-3762

This copy is a reprint which includes current pages from Changes 1 and 2.

PUBLISHED UNDER THE AUTHORITY OF THE DEPARTMENTS OF THE ARMY, AIR FORCE,
NAVY, AND HEADQUARTERS U.S. MARINE CORPS

JANUARY 1977

WARNING

All specific cautions and warnings contained in this manual shall be strictly adhered to. Otherwise, severe injury, death and/or damage to the equipment may result.

HIGH VOLTAGE

is produced when this generator set is in operation.

DEATH

or severe burns may result if personnel fail to observe safety precautions. Do not operate this generator set until the ground terminal stud has been connected to a suitable ground. Disconnect the battery ground cable before removing and installing components on the engine or in the electrical control panel system.

Do not attempt to service or otherwise make any adjustments, connections or reconnections of wires or cables until generator set is shut-down and completely de-energized.

DANGEROUS GASES

Batteries generate explosive gas during charging; therefore, utilize extreme caution, do not smoke, or use open flame in vicinity when servicing batteries.

Exhaust discharge contains noxious and deadly fumes. Do not operate generator sets in inclosed areas unless exhaust discharge is properly vented to the outside.

When filling fuel tank, maintain metal to metal contact between filler nozzle and fuel tank. Do not smoke or use an open flame in the vicinity.

Use extreme care, should a selenium rectifier malfunction, to avoid inhalation of poisonous fumes.

LIQUIDS UNDER PRESSURE

are generated as a result of operation of the generator set. Do not expose any part of the body to a high pressure leak in the fuel or hydraulic system of the generator set. Relieve pressure from radiator before removing radiator cap.

NOISE

operating level of this generator can cause hearing damage. Ear protectors, as recommended by the medical or safety officer, must be worn when working near this set.

CAUTION

DAMAGE

to the equipment may result if personnel fail to observe the cautions contained in this manual.

If generator set is shut-down by the operation of a safety device, do not attempt to operate the unit until the cause has been determined and eliminated.

AIR FORCE TECHNICAL ORDER
ARMY TECHNICAL MANUAL
NAVY PUBLICATION
MARINE CORPS STOCK LIST

TO-35C2-3-443-4
TM5-6115-458-24P
NAVFAC P-8-629-24P
SL-4-07536A

TECHNICAL MANUAL

ORGANIZATIONAL, INTERMEDIATE (FIELD)
(DIRECT SUPPORT AND GENERAL SUPPORT).
AND DEPOT MAINTENANCE REPAIR PARTS AND SPECIAL TOOLS LIST

GENERATOR SET, DIESEL ENGINE DRIVEN, TACTICAL, SKID MTD..200 KW,
3 PHASE,4 WIRE,120/208 AND 240/416 VOLTS

<u>DOD MODELS</u>	<u>CLASS</u>	<u>HERTZ</u>	<u>NSN</u>
MEP009A	UTILITY	50/60	6115-00-133-9104
MEP108A	PRECISE	50/60	6115-00-935-8729

INCLUDING OPTIONAL KITS

<u>DOD MODEMS</u>	<u>NOMENCLATURE</u>	<u>NSN</u>
MEP009AWF	WINTERIZATION KIT, FUEL BURNING	6115-00-403-3761
MEP009AWE	WINTERIZATION KIT, ELECTRIC	6115-00-489-7285
MEP009ALM	DUMMY LOAD KIT	6115-00-403-3762

THIS PUBLICATION REPLACES SUPPLEMENT TO 35C2-34434C DATED 10 SEPTEMBER 1981.

Distribution Statement - This publication is required for official use or for administrative or operational purposes only. Distribution is limited to US Government agencies. Other requests for this document must be referred to Sacramento ALC/MMEDPD, McClellan AFB, CA 95652.

PUBLISHED UNDER THE AUTHORITY OF THE DEPARTMENTS OF THE ARMY, AIR FORCE, NAVY, AND
HEADQUARTERS U.S. MARINE CORPS

15 JANUARY 1977
CHANGE 2-20 MAY 1982

WARNING

All specific cautions and warnings contained in this manual shall be strictly adhered to. Otherwise, severe injury, death and/or damage to the equipment may result.

HIGH VOLTAGE

is produced when this generator set is in operation.

DEATH

or severe burns may result if personnel fail to observe safety precautions. Do not operate this generator set until the ground terminal stud has been connected to a suitable ground. Disconnect the battery ground cable before removing and installing components on the engine or in the electrical control panel system.

Do not attempt to service or otherwise make any adjustments, connections or reconnections of wires or cables until generator set is shut-down and completely de-energized.

DANGEROUS GASES

Batteries generate explosive gas during charging; therefore, utilize extreme caution, do not smoke, or use open flame in vicinity when servicing batteries.

Exhaust discharge contains noxious and deadly fumes. Do not operate generator sets in inclosed areas unless exhaust discharge is properly vented to the outside.

When filling fuel tank, maintain metal to metal contact between filler nozzle and fuel tank. Do not smoke or use an open flame in the vicinity.

Use extreme care, should a selenium rectifier malfunction, to avoid inhalation of poisonous fumes.

LIQUIDS UNDER PRESSURE

are generated as a result of operation of the generator set. Do not expose any part of the body to a high pressure leak in the fuel or hydraulic system of the generator set.

Relieve pressure from radiator before removing radiator cap.

NOISE

operating level of this generator can cause hearing damage. Ear protectors, as recommended by the medical or safety officer, must be worn when working near this set.

CAUTION

DAMAGE

to the equipment may result if personnel fail to observe the cautions contained in this manual.

If generator set to shut-down by the operation of a safety device, do not attempt to operate the unit until the cause has been determined and eliminated.

**AIR FORCE T.O. 35C2-3-443-4/ARMY TM 5-6115-458-24P
NAVY NAVFAC P-8-629-24P/MARINE CORPS SL-4-07536A**

Reproduction for non-military use of the information or illustrations contained in this publication is not permitted. The policy for military use reproduction is established for the Army in AR 3805, for the Navy and Marine Corps in OPNAVINST 5510.1B, and for the Air Force in Air Force Regulation 205-1.

LIST OF EFFECTIVE PAGES

Insert latest changed pages, dispose of superseded pages in accordance with applicable regulations.
NOTE: On a changed page, the portion of the text affected by the latest change to indicated by a vertical line, or other change symbol, in the outer margin of the page. Changes to illustrations are indicated by miniature pointing hands. Changes to wiring diagrams are indicated by shaded areas.

Dates of issue for original and changed pages are:

Original..... 0..... 15 Jan 77
Change 1..... 30 Jun 78

Total number of pages in this manual is 516 consisting of the following:

Page No	# Change No	Page No	# Change No
*Title.....	2	107-111	0
*A	2	112 Blank	0
*B/(C Blank)	2	113- 115	0
i-ii	0	116 Blank	0
iii	1	117-119	0
iv-ix	0	120 Blank	0
x	1	121-123	0
1-2.....	11	124	1
3.....	0	125-127	0
4 Blank	0	128 Blank	0
5-6	0	129-133	0
*7	2	134 Blank	0
8 Blank	0	135-139	0
*9	2	140 Blank	0
10-23.....	0	141-154	0
24 Blank	0	155	1
31-37	0	156	0
38.....	1	*157	2
39.....	0	158-160	0
40 Blank	0	161-162	1
41-55.....	1	163	0
56.....	1	164.....	1
57 - 65.....	0	165	0
*66	2	166	1
67	1	166A Added	1
68-69.....	0	166B Blank Added	1
70 Blank	0	167-168	0
71-78.....	0	169	1
*79.....	2	170-171	0
80 Blank	0	172 Blank	0
81-85.....	0	173-174	1
*86	2	175	0
87-89.....	0	176 Blank	0
90 Blank	0	177	1
91-99	0	178-185	0
100 Blank	0	186 Blank	0
*101.....	2	187-189	0
102-105	0	190 Blank	0
106.....	1	191-193	0

Zero in this Column indicates an original page.

**AIR FORCE T.O. 35C2-3-443-4/ARMY TM 5-6115-458-24P
NAVY NAVFAC P-8-629-24P/MARINE CORPS SL-4-07536A**

INSERT LATEST CHANGED PAGES. DESTROY SUPERSEDED PAGES.
LIST OF EFFECTIVE PAGES

NOTE: The portion of the text affected by the changes is indicated by a vertical line in the outer margins of the page.

Page No	Change No	Page No	Change No	Page No	Change No
194	1	308	0	*483	2
194A-194B	1	309	1	484-486	0
195	0	310-311	0	*487-488	2
196 Blank	0	312 Blank	0	489-490	0
196 Blank	0	313-314	0	*491	2
197	0	315	1	492-497	0
199-201	0	316	0	498 Blank	0
202 Blank	0	317	1		
203	1	318 Blank	1		
204	0	319	1		
*205	2	320-324	0		
206 Blank	0	325	1		
207	1	326 Blank	1		
208-217	0	327-333	0		
218 Blank	0	334 Blank	0		
219-220	0	335-337	0		
221	1	338 Blank	0		
222 Blank	1	339-343	0		
223	1	344 Blank	0		
224-225	0	345-351	0		
226	1	352 Blank	0		
227	1	353-354	0		
228 Blank	1	355	2		
229	1	356 Blank	0		
230-231	0	*357	2		
232 Blank	0	358-369	0		
233-234	0	370 Blank	0		
235-236	1	371-373	0		
237	0	374 Blank	0		
238	1	375-383	0		
239	0	384A/384B Blank	0		
240	1	385-390	0		
241-245	0	391-392	1		
246 Blank	0	393-409	0		
247-249	0	410-411	1		
250	1	412	2		
251	0	413-414	1		
252 Blank	0	*415-416	2		
253-254	0	417-420	0		
*255	2	421-422	1		
256	1	423	0		
257-261	0	424	1		
262	1	425-426	0		
263	1	427	1		
264 Blank	1	428-429	0		
265-270	0	430	1		
271	0	431	0		
272-273	0	432	1		
274	1	433	0		
275-279	0	434	1		
280 Blank	0	*435	2		
281	1	436-448	0		
282-285	0	*449	2		
286 Blank	0	450-454	0		
287-288	0	*455	2		
289	1	456-460	0		
290-293	0	*461	2		
294	1	462	0		
295-297	0	*463	2		
298 Blank	0	464-467	0		
299-302	0	468	1		
303-304	1	469- 476	0		
305-306	0	*477	2		
307	1	478 -482	1		

* The asterisk indicates pages revised, added or deleted by the current change.

Change 2 B/(C Blank)

**AIR FORCE T.O. 35C2-3-443-4/ARMY TM 5-6115-458-24P
NAVY NAVFAC P-8-629-24P/MARINE CORPS SL-4-07536A**

		Page	Illustration
Section I	Introduction	v	
Section II	Repair Parts List	1	
Group 01	Batteries and Related Parts.....	1	1
Group 02	Exhaust Pipes	7	2
Group 03	Identification Plates	11	3
Group 04	Radiator Assembly	37	8
Group 05	Wiring and Electrical Control Elements	43	9
Group 06	Generator Control Assembly	59	10
Group 07	Generator Assembly	153	28
Group 08	Engine Assembly and Components.....	163	29
Group 09	Winterization Kit Fuel Burning (Regular)	329	66
Group 10	Sub Base Assembly	347	69
Group 11	Heaters Winterization Electric (Regular).....	361	72
Group 12	Load Bank Dummy Load Kit	379	77
Group 13	Kits and Sets.....	398	
Section III	Not Applicable	409	
Section IV	National Stock Number and Reference Number Index	410	
Section V	Reference Designator Index		

**AIR FORCE T.O. 35C2-3-443-4/ARMY TM 5-6115-458-24P
NAVY NAVFAC P-8-629-24P/MARINE CORPS SL-4-07536A
LIST OF ILLUSTRATIONS**

Number	Title	Page
1	Batteries and Related Parts	x
2	Exhaust Pipes and Related Parts	6
3	Identification Plates to	10
4	Housing Doors, Covers and Related Parts	14
5	Generator Set Frame	20
6	Lifting Frame Assembly	26
7	Day Tank Assembly	32
8	Radiator and Shutter Assembly	36
9	Engine Wiring and Electrical Control Elements (6 Sheets)	52
10	Generator Control Assembly (4 Sheets)	58
11	Control Cubicle Assembly (3 Sheets)	72
12	Circuit Breaker Box Assembly.....	82
13	Fault Locating Indicator	84
14	Convenience Receptacle Assembly	88
15	Special Relay Box Assembly	92
16	Electronic Component Assembly	98
17	Exciter Regulator Assembly (2 Sheets)	102
18	Voltage Regulator Assembly (2 Sheets)	108
19	Voltage Regulator Sub-Assembly	114
20	Reconnection Board Assembly	118
21	Frame and Transformer Assembly	122
22	Load Measuring Assembly	126
23	Tactical Relay Group Assembly (2 Sheets).....	130
24	Precise Relay Box Assembly (2 Sheets).....	136
25	Governor Control Unit	142
26	Governor Printed Circuit Board Assembly	146
27	Generator and Related Parts	152
28	Generator (2 Sheets)	154
29	Engine Assembly (4 Sheets).....	162
30	Engine Overspeed Shutdown Assembly	174
31	Hydraulic Filter Assembly	178
32	Electric Governor Actuator Unit	180
33	Alternator	184
33A	Alternator, Battery Charging	188
34	Overspeed Switch	192
34A	Speed Switch Assembly	194
35	Air Cleaner Assembly	194B
36	Starter Motor	198
37	Fuel Filter and Pump Assembly	204
38	Fuel Filter and Strainer Assembly	208
39	Breather Group	210
40	Alternator Mounting Group	212
41	Fan Mounting Group	214
42	Speed Switch Drive Group	216
43	Fuel Pump Group	220
44	Turbocharger Group	224
45	Oil Filter Group.....	230
46	Oil Cooler Group	234
47	Water Lines Group	238
48	Water Pump Group	244
49	Secondary Fuel Filter and Relief Valve Group	248
50	Hydraulic Pump Drive Group	254
51	Utility Governor Group (2 Sheets)	258
52	Utility Governor Assembly	266
53	Fuel Injection Group (2 Sheets)	270
54	Accessory Drive Group	276
55	Exhaust Manifolds Group	282
56	After Cooler Group	284
57	Oil Pan Group and Related Parts	288
58	Oil Pump Group	292
59	Camshaft Group and Related Parts	296
60	Cylinder Head and Valve Mechanism Group (2 Sheets)	300
61	Flywheel and Flywheel Housing Group	306
62	Camshaft Drive Group	310

**AIR FORCE T.O. 35C2-3-443-4/ARMY TM 5-6115-458-24P
NAVY NAVFAC P-8-629-24P/MARINE CORPS SL-4-07536A
LIST OF ILLUSTRATIONS (Cont)**

Number	Title	Page
63	Connecting Rod and Piston Group.....	314
64	Crankshaft Damper and Support Group	316
65	Cylinder Block and Covers Group (2 Sheets)	320
66	Winterization Kit, Fuel Burning (Regular) (2 Sheets)	328
67	Control Box Assembly, Heater, Fuel Burning Kit	336
68	Engine Heater	340
69	Base Assembly (2 Sheets).....	346
70	Fuel Tank Assembly.....	354
71	Tool Stowage Box Assembly	358
72	Winterization Kit, Electric Heater (Regular) (2 Sheets)	360
73	Control Box Assembly, Electric Heater, Winterization Kit (Regular) (2 Sheets)	366
74	Pump Assembly	372
75	Electric Heater.....	376
76	Dummy Load Kit	378
77	Dummy Load Kit Assembly, Dummy Load Kit (4 Sheets).....	380
78	Control Box Assembly, Dummy Load Kit (2 Sheets).....	388
79	Reconnection Board Assembly	396

SECTION I. INTRODUCTION

1. SCOPE.

This joint Army, Navy, Air Force and Marine Corps manual lists repair parts and special tools, required for the performance of organizational, intermediate (field), direct and general support and depot maintenance of the generator set. The following paragraphs are keyed to applicable users. All users should read paragraph 4, Special Information, prior to using this manual.

NOTE

(Army) Repair parts listed represent those authorized for use at indicated maintenance levels and will be requisitioned on an "as required" basis until stockage is justified by demand in accordance with AR 710-2.

NOTE

(Army) Organizational Maintenance personnel are to extract the maintenance coded "O" items they require from Section II, Column (2), Third and/or Fourth Position of the Direct and General Support Repair Parts and Special Tools List.

2. GENERAL

This Repair Parts and Special Tools List is divided into the following sections-

a. (All) Repair Parts Section II. A list of repair parts authorized for the performance of maintenance at the organizational, intermediate (field), direct support, general support and depot level in figure and item number sequence.

b. (All) Special Tools, Test and Support Equipment Section III. A list of special tools, test and support equipment authorized for the performance of maintenance at the organizational, intermediate (field), direct support, general support and depot level.

c. National Stock Number and Reference Number Index Section IV. A list of National stock numbers in ascending numerical sequence, followed by a list of reference numbers appearing in all the listings, in ascending alpha-numeric sequence, cross-referenced to the illustration figure number and item number.

d. Reference Designator Index Section V. The Reference Designator Column includes all assigned reference designators arranged first in alphabetical order, second in numeric order. Opposite each symbol is listed the figure and item number of the part in Section II and the reference number.

3. EXPLANATION OF COLUMNS.

The following provides an explanation of columns in the tabular lists in Sections II and III.

a. (All) Illustration. (Column 1) This column is divided as follows.

(1) Figure Number. Indicates the figure number of the illustration on which the item is shown.

(2) Item Number. Indicates the callout number used to reference the item on the illustration.

b. (All) Source, Maintenance, and Recoverability Codes (SMR). (Column 2).

(1) Uniform Source Codes applicable to all Military Services.

GENERAL: Source Codes are assigned to support items to indicate the manner of acquiring support items for maintenance, repair or overhaul of end items. Source Codes are entered in the first and second positions of the Uniform SMR Code format as follows:

CODE	DEFINITION
PA	Item procured and stocked for anticipated or known usage.
PB	Item procured and stocked for insurance purposes because essentiality dictates that a minimum quantity be available in the supply systems.
PC	Item procured and stocked and which other- wise would be coded PA except that it is deteriorate in nature.
PD	Support item, excluding support equipment, procured for initial issue or outfitting and stocked only for subsequent or additional initial issues or outfittings. Not subject to automatic replenishment.
PE	Support equipment procured and stocked for initial issue or outfittings to specified maintenance repair activities.
PF	Support equipment which will not be stocked but which will be centrally procured on demand
PG	Item procured and stocked to provide for sustained support for the life of the equipment. It is applied to an item peculiar to the equipment which because of probable discontinuance or shutdown of production facilities would prove uneconomical to reproduce at a later time.
KD	An item of depot overhaul/repair kit and not purchased separately. Depot kit de- fined as a kit that provides items required at the time of overhaul or repair.

**AIR FORCE T.O. 35C2-3-443-4/ARMY TM 5-6115-458-24P
NAVY NAVFAC P-8-629-24P/MARINE CORPS SL-4-07536A**

CODE	DEFINITION
KF	An item of a maintenance kit and not purchased separately. Maintenance kit defined as a kit that provides an item that can be replaced at organizational or intermediate levels of maintenance.
KB	Item included in both a depot overhaul/ repair kit and a maintenance kit.
MO	Item to be manufactured or fabricated at organizational level.
MF	Item to be manufactured or fabricated at intermediate maintenance levels. Air Force - Intermediate (*) Army - Direct Support (*) Marine Corps - 3rd Echelon Navy - Afloat
MH	Item to be manufactured or fabricated at intermediate maintenance levels. Air Force - Intermediate (*) Army - General Support (*) Marine Corps - 4th Echelon Navy - Ashore
MG	Item to be manufactured or fabricated at both afloat and ashore intermediate maintenance levels - Navy use only.
MD	Item to be manufactured or fabricated at depot maintenance level.
AO	Item to be assembled at organizational level.
AF	Item to be assembled at intermediate maintenance levels. Air Force - Intermediate (*) Army - Direct Support (*) Marine Corps - 3rd Echelon Navy - Afloat
AH	Item to be assembled at intermediate maintenance levels. Air Force - Intermediate (*) Army - General Support (*) Marine Corps - 4th Echelon Navy - Ashore
AG	Item to be assembled at both afloat and ashore intermediate maintenance level -Navy use only.
AD	Item to be assembled at depot maintenance levels.
XA	Item is not procured or stocked because the requirements for the item will result in the replacement of the next higher assembly.
XB	Item is not procured or stocked. If not available through salvage, requisition.
XC	Installation drawings, diagram, instruction sheet, field service drawing, that is identified by manufacturer's part number.

(*) NOTE: For USAF and the USA Safeguard Program, only Code "F" will be used to denote intermediate maintenance. On joint programs, use of either code F or H by the joining service will denote intermediate maintenance to USAF and the USA Safeguard Program

(2) Uniform Maintenance Codes applicable to all Military Services:

GENERAL. Maintenance Codes are assigned to indicate the levels of maintenance authorized to USE and REPAIR support items. The Maintenance Codes are in the third and fourth position of the Uniform SMR Code Format.

(a) USE (THIRD POSITION): The Maintenance Code entered in the third position indicates the lowest level maintenance level authorized to remove, replace, and use the support item. The Maintenance Code entered in the third position indicates one of the following levels of maintenance.

CODE APPLICATION/EXPLANATION

O	Support item is removed, replaced, used at the organizational level of maintenance.
F	Support item is removed, replaced, used at the following intermediate levels. USAF - Intermediate (*) USA - Direct Support (*) USN - Afloat USMC - Third Echelon
G	Support item is removed, replaced, used at both afloat and ashore intermediate levels: Navy only.
H	Support Item is removed, replaced, used at the following intermediate levels- USAF - Intermediate (*) USA - General Support (*) USN - Ashore (only) USMC - Fourth Echelon
D	Support items that are removed, replaced, used at Depot only: USAF - Depot, Mobile Depot and Specialized Repair Activity USA - Depot, Mobile Depot and Specialized Repair Activity USN - Aviation Rework, Avionics and Ordinance Facilities, and Shipyards USMC - Depot

AIR FORCE T.O. 35C2-3-443-4/ARMY TM 5-6115-458-24P
NAVY NAVFAC P-8-629-24P/MARINE CORPS SL-4-07536A

(b) REPAIR (FOURTH POSITION): The maintenance code entered in the fourth position indicates whether the item is to be repaired and identifies the lowest maintenance level with the capability to perform complete repair (i. e., all authorized maintenance functions).

CODE APPLICATION/EXPLANATION

- O The lowest maintenance level capable of complete repair of the support item is the organizational level.
- F The lowest maintenance level capable of complete repair of the support item is the following intermediate level:
USAF - Intermediate (*)
USA - General Support (*)
USN - Ashore (Only)
USMC - Fourth Echelon
- H The lowest maintenance level capable of complete repair of the support item is the following intermediate level:
USAF - Intermediate (*)
USA - General Support (*)
USN - Ashore (Only)
USMC - Fourth Echelon

(*) NOTE: For USAF programs and the USA Safeguard Program, Code F will be used to denote intermediate maintenance. On joint programs, use of either Code F or H by the joining Service will denote intermediate maintenance to USAF and the USA Safeguard Program.

- G Both afloat and ashore intermediate levels are capable of complete repair of support item: Navy only.
- D The lowest maintenance level capable of complete repair of the support item is the depot level.
USAF - Depot, Mobile Depot and Specialized Repair Activity
USA - Depot, Mobile Depot, Specialized Repair Activity
USN - Aviation Rework, Avionics and Ordnance Facilities, Shipyards
USMC - Depot
- L Repair restricted to designated Specialized Repair Activity.
- Z Nonrepairable. No repair is authorized.
- B No repair is authorized. The item may be reconditioned by adjusting, lubricating, etc., at the user level. No parts or special tools are procured for the maintenance of this item.

(3) Uniform Recoverability Codes applicable to all Military Services:

GENERAL: Recoverability Codes are assigned to support items to indicate the disposition action on unserviceable items. The recoverability code is entered in the fifth position of the uniform SMR Code Format as follows:

RECOVERABILITY

CODES DEFINITION

- Z Nonrepairable item. When unserviceable, condemn and dispose at the level indicated in column 3.
- O Repairable item. When uneconomically repairable, condemn and dispose at organizational level.
- F Repairable item. When uneconomically repairable, condemn and dispose at the following intermediate levels:
USAF - Intermediate (*)
USA - Direct Support (S)
USN - Afloat
USMC - Third Echelon
- H Repairable Item. When uneconomically repairable, condemn and dispose at the following levels:
USAF - Intermediate (*)
USA - General Support (*)
USN - Ashore
USMC - Fourth Echelon

(*) NOTE: For USAF programs and the USA Safeguard Program, Code F will be used to denote intermediate maintenance. On joint programs, use of either Code F or H by the joining Service will denote intermediate level to USAF and the USA Safeguard Program.

- D Repairable item. When beyond lower level repair capability, return to depot. Condemnation and disposal not authorized below depot level.
- L Repairable item. Repair, condemnation and disposal not authorized below depot/Specialized Repair Activity level.
- A Item requires special handling or condemnation procedures because of specific reasons (i. e., precious metal content, high-dollar value, critical material or hazardous material). Refer to appropriate manuals/ directives for specific instructions.

c. (USMC) Special Stockage Indicator Code and Replacement Factor (Column 3).

(1) Special Stockage Indicator Code: This column reflects the condition under which certain maintenance parts, (parts assigned NSN's and coded in the "P" series source code of the SMR code) are stocked. The codes are explained as follows:

RECOVERABILITY

CODES DEFINITION

No Code	Indicates that the part may or may not be authorized in initial allowances to using or supporting organizations. The manner of determining initial issue allowances is explained in paragraph (2) below.
I	Applied to maintenance parts for which predicted consumption would not warrant inclusion in Mount-Out but, for which a quantity of one (1) is authorized as insurance for Mount-Out using a 360-day criteria. This criteria is based on the total density of equipments employed by the DIV/WING TEAM. Mount-Out allowances, so authorized, will be stocked by the FSR or the MWSG in the case of Marine Wing peculiar equipment, as applicable.
D	Applied to maintenance parts that are not considered critical or essential to be on hand and are, therefore, not authorized in initial allowances, however, these items are stocked within the Supply System and may be requisitioned based upon usage.
T	Indicates that the part is authorized in garrison operating allowances in order to comply with state and local laws; however, the part is not authorized in Mount-Out since it is not combat essential.

(2) Replacement Factor. This column reflects the replacement factor assigned to each nationally stocked numbered maintenance repair part. This factor is assigned to the repair part on its first appearance in the publication. The replacement factor, expressed as a decimal, indicates the average rate at which the type of item so coded has been used by Marine Corps field units or the rate at which design engineers anticipate the item will fall, wear out, or otherwise require replacement. All computations are based on a replacement period of one year. Therefore, a replacement factor of 0.008, applied to an item in this stock list, indicates that eight out of every one thousand of such items used in the end item of equipment to which this publications pertains, is predicted to need replacement in one year. Likewise, 0.004 reflects that four out of every thousand in use are predicted to require replacement in one year, while 2.0 shows that every one in use is predicted to be replaced twice during each year.

(a) Initial authorized stockage levels of consumable and salvageable items for an organization are to be computed for predicted consumption based on the number of items employed and/or supported by an organization within the number of days for which stockage is authorized. In computing Garrison Operating Stock or Mount-Out, authorized levels can be determined by the requiring Marine Corps unit by multiplying the replacement factor times the quantity used per equipment times the number of end items employed by the using organization or supported by the service organization times the authorized day level expressed in months and divided by 12. Specific formulas and examples are provided in Marine Corps Order, MCO P4400.79.

The replacement factors used in initial stockage computations, should be revised, If warranted, after significant usage is experienced in accordance with the guidelines of MCO 4400.32A. The following formula replacement factor, "X" represents actual usage experience (1 year), "A" represents the application per equipment, and "B" represents the number of equipments supported.

$$W = \frac{X}{A \times B}$$

(b) Initial allowances for maintenance float items (recoverability codes "R" and "D" for the FMF and appropriate post and stations are as furnished by Initial Issue Actions.

Changes to maintenance replacement rates resulting from actual usage may require recomputation of maintenance float allowances by holding units. Any required recomputation of maintenance float allowances will be made in accordance with MCO 4000. 6.

(c) The replacement factor for same as (S/A) items is indicated upon the first appearance of the item in the major combination, component or assembly.

(d) (All) National Stock Number (Column 4) indicates the National Stock Number assigned to the item and will be used for requisitioning purposes.

(e) (All) Description (Column 5). Indicates the National item name and any additional description of the item required. The abbreviation "w/e" when used as part of the nomenclature, indicates the National Stock Number includes all armament, equipment, accessories, and repair parts issued with the item. A part number or other reference number is followed by the applicable five-digit Federal Supply Code for manufacturers in parentheses. Repair parts quantities, including kits, sets, and assemblies, are shown in front of the repair part name.

(f) (All) Unit of Measure (U/M) (Column 6). A two character alphabetic abbreviation indicating the amount or quantity of the item upon which the allowances are based, e. g., ft, ea, pr, etc.

(g) (All) Quantity Incorporated in Unit (Column T) Indicates the quantity of the item used in the assembly group. A "V" appearing in this column in lieu of a quantity indicates that a definite quantity cannot be indicated (e.g., shims, spacers, etc.).

(h) (MC) Quantity per equipment (Column 8). Indicates the consolidated quantity of a maintenance part used on an end item upon the parts first appearance in this publication.

4. SPECIAL INFORMATION. (Use the following paragraphs as applicable).

**AIR FORCE T.O. 35C2-3-443-4/ARMY TM 5-6115-458-24P
NAVY NAVFAC P-8-629-24P/MARINE CORPS SL-4-07536A**

a. (All) Identification of the usable on codes of this publication are:

CODE USED ON
A MEP009A
B MEP108A

b. (Army) Repair parts mortality has been based on 5000 hours operation per year.

c. (Army) The basis of issue for authorized tools, test and support equipment is the number of end items of equipment supported and the number of maintenance personnel allocated to perform the required maintenance operations as follows. (such as, soldering iron per five MOS284. 1 supporting 1-15 Radio Set AN/ARC-51).

d. (Army) Parts which require manufacture of assembly at a category higher than that authorized for installation will indicate in the source column, the higher category.

e. Stockage Information.

(1) Air Force stockage information is contained in Initial Supply Support Lists issued separately from this publication by SMAMA in accordance with AFM 67-1, part 1, chapter 12.

(2) Navy stockage objectives are contained in Consolidated Shipboard Allowance List as furnished separately from this publication by the Ship Parts Control Center.

5. HOW TO LOCATE REPAIR PARTS.

a. (All) When National stock number or reference number is unknown:

(1) First. Using the table of contents, determine the assembly group, i. e. , batteries and related parts, exhaust and breather pipes, within which the repair part belongs. This is necessary since illustrations are prepared for assembly groups, and listings are divided into the same groups.

(2) Second. Find the illustration covering the assembly group to which the repair part belongs.

(3) Third. Identify the repair part on the illustration and note the illustration figure and item number of the repair part.

(4) Fourth. Using the Repair Parts Listing, find the assembly group which the repair part belongs in and locate the illustration figure and item number noted on the illustration.

b. (All) When National stock number or reference number is known:

(1) First. Using the Index of National Stock Numbers and Reference Numbers, find the pertinent National stock number or reference number. This AIR FORCE T.O. 35C2-3-443-4/ARMY TM 54115458-24P NAVY NAVFAC P-8429-24P/MARINE CORPS SL-4-07536A index is in ascending NSN sequence followed by a list of reference numbers in alphanumeric sequence, crossreferenced to the illustration figure number and item number

(2) Second Using the Repair Part Listing, find the insert as applicable (functional group, functional subgroup or assembly group) of the repair part and the illustration figure number and item number referenced in the Index of National Stock Numbers and Reference Numbers.

6. USE OF THE REFERENCE DESIGNATOR INDEX SECTION.

This Section (Section V) is used when the reference designator is known or identified by other technical manuals supporting this equipment. The reference number is given in this Section. If description on location is desired, note the figure and item number. Turn to Section II to the noted figure and item number. The location of the part and description is given in this listing.

7. ABBREVIATIONS.

Abbreviations used in preparation of this technical manual are in accordance with MIL-STD-12.

8 FEDERAL SUPPLY CODES FOR MANUFACTURERS

For listing see H4-1 or H4-2.

9. RECOMMENDATIONS FOR MAINTENANCE PUBLICATION IMPROVEMENTS

Report of errors, omissions, and recommendations for improving this publication by the individual user is encouraged. Reports should be submitted as follows:

a. Air Force AFTO Form 22 in accordance with T.O. 00-5-1, direct to:

Commander
Sacramento Air Logistics Center
Attn: MMEDT

A McClellan AFB, California 95652

b. Army DA Form 2028, direct to:

Commander
U. S. Army Troop Support Command
Attn: MPP

St. Louis, Missouri 63120

c. Marine Corps NAVMAC 10772, direct to:

Commanding General
Marine Corps Logistics Support Base, Atlantic
Attn: Code P844

Albany, Ga 31704

d. Navy Letter, direct to:

Commanding Officer
U S. Navy Ship Parts Control Center
Attn: Code 551

Mechanicsburg, Pa. 17055

10. The following modifications are included in this manual:

<u>Number</u>	<u>Title</u>
(AF) T.O. 35C2-3-443	Engine Overspeed Shutdown
(A) 5-6115-458	Device
(MC)	
(N)	

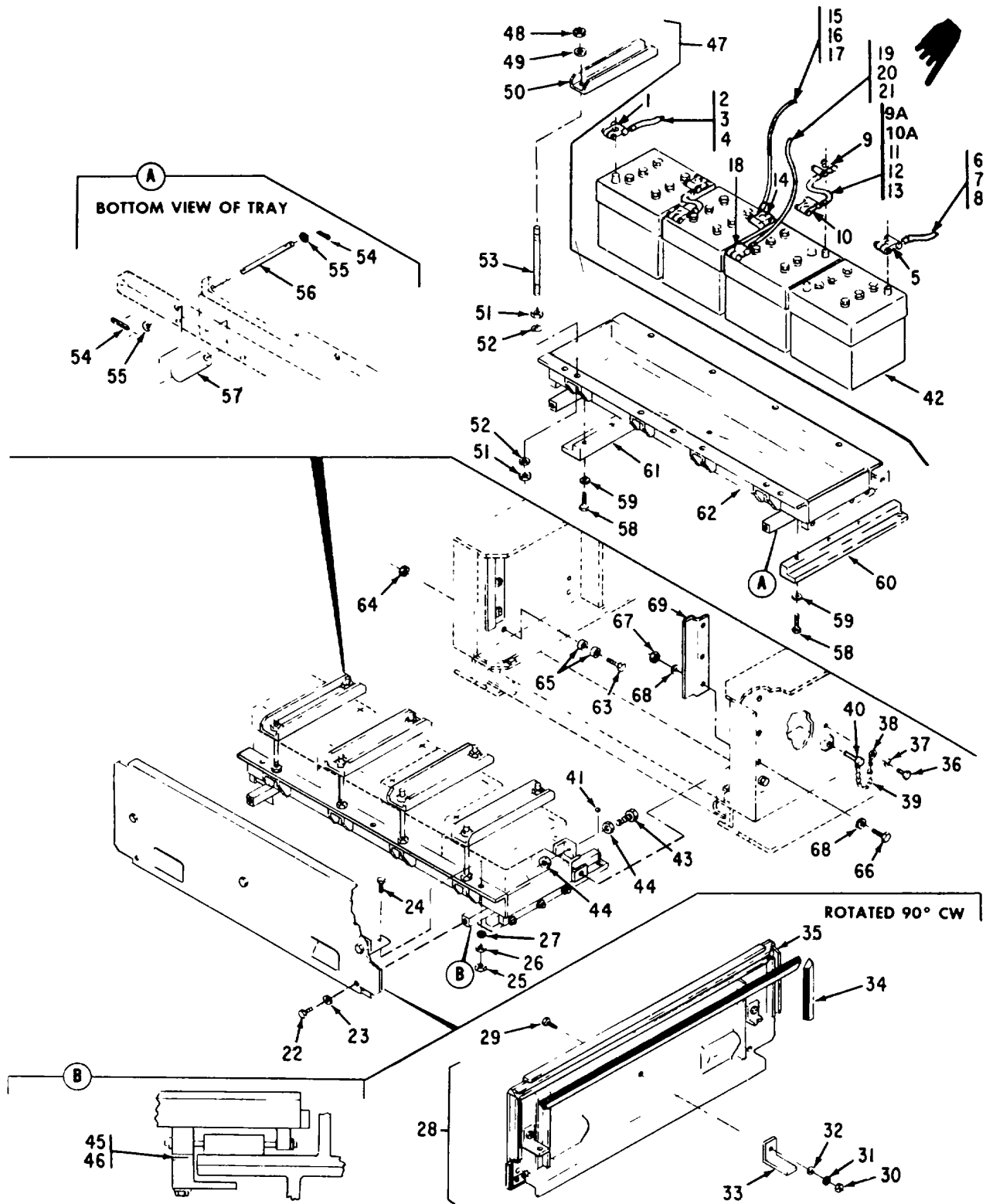

Figure 1. Batteries and Related Parts

(1) ILLUS TRATION		(2) SMR CODE				(3) USMC		(4)	(5) DESCRIPTION	(6)	(7) QTY INC IN UNIT	(8) USMC QTY PER EQUIP
a FIG NO	b ITEM NO	a ARMY	b AIR FORCE	c NAVY	d USCMC	a SSI	b REPL FACTOR	NATIONAL STOCK NUMBER	REF NUMBER & MFR CODE	USABLE ON CODE	UM	
1		AOZZ	AFOFF	AHHZZ	AFFZZ				Group 01 - BATTERIES AND RELATED PARTS LEAD, BATTERY, NEGATIVE 71-4564-01 30554 MANUFACTURE FROM		EA	1 1
1	1	PAZZ	PAZZ	PAHZZ	PAFZZ	D	.008	594-00-549-6583	TERMINAL LUG MS75004-2 96906		EA	1 4
1	2	PAZZ	XBFZZ	XBHZZ	PAFZZ	D	.008	594-00-115-2684	LUG MS20659-118 96906		EA	2 22
1	3	PAZZ	PAZZ	XBHZZ	XB---			6145-00-643-1255	WIRE MILC5756 81349 8491541 18876		FT	4 36
1	4	XBOZZ	MFOZZ	XBHZZ	XB---			5970-00-404-5659	SLEEVING MIL23053-5CL1X1 81349		FT	1 15
1		AOZZ	AFOFF	AHHZZ	AFFZZ				LEAD, BATTERY, NEGATIVE 71-4564-02 30554 MANUFACTURE FROM		EA	1 1
1	5	PAZZ	PAZZ	PAHZZ	PAFZZ	D	.008	594-00-549-6583	TERMINAL LUG MS75004-2 96906		EA	1 4
1	6	PAZZ	XBFZZ	XBHZZ	PAFZZ	D	.008	594-00-115-2684	LUG MS20659-118 96906		EA	2 22
1	7	PAZZ	XBFZZ	XBHZZ	XB---			6145-00-643-1255	WIRE MILC5756 81349 8491541 18876		FT	4 36
1	8	XBOZZ	MFOZZ	XBHZZ	XB---			5970-00-404-5659	SLEEVING MIL23053-5CL1X1 81349		FT	1 15
1		AOZZ	AFOFF	AHHZZ	AFFZZ				LEAD, BATTERY, JUMPER 71-4562-01 30554 MANUFACTURE FROM		EA	2 2
1	9	PAZZ	PAZZ	PAHZZ	PAFZZ	D	.008	594-00-549-6583	TERMINAL LUG (NEG) MS75004-2 96906		EA	1 4
	9A	PAZZ	PAZZ	PAHZZ	PAFZZ	D	.008	594-00-115-2684	LUG MS20659-118 96906		EA	1 22
1	10	PAZZ	PAZZ	PAHZZ	PAFZZ	D	.008	594-00-549-6381	TERMINAL LUG (POS) MS75004-1 96906		EA	1 4
	10A	PAZZ	PAZZ	PAHZZ	PAFZZ	D	.008	594-00-115-2684	LUG MS20659-118 96906		EA	1 22
1	11	PAZZ	XBFZZ	XBHZZ	XB---			6145-00-643-1255	WIRE MILC5756 81349 8491541 18876		FT	2 36
1	12	XBOZZ	MFOZZ	XBHZZ	XB---			5970-00-404-5659	SLEEVING (RED) MIL23053-5CL1X1 81349		FT	1 15
1	13	XBOZZ	MFOZZ	XBHZZ	XB---			5970-00-815-1300	SLEEVING (BLACK) MIL23053-SCL1X1 81349		FT	1 15
1		AOZZ	AFOFF	AHHZZ	AFFZZ				LEAD, BATTERY TO TERMINAL BOARD, POSITIVE 71-4563-02 30554 MANUFACTURE FROM		EA	1 1
1	14	PAZZ	PAZZ	PAHZZ	PAFZZ	D	.008	594-00-549-6581	TERMINAL LUG MS75004-1 96906		EA	1 4
1	15	PAZZ	XBFZZ	XBHZZ	PAFZZ	D	.008	594-00-115-2684	LUG MS20659-118 96906		EA	2 22
1	16	PAZZ	XBFZZ	XBHZZ	XB---			6145-00-643-1255	WIRE MILC5756 81349 8491541 18876		FT	2 36

(1) ILLUS- TRATION		(2) SMR CODE				(3) USMC		(4)	(5) DESCRIPTION		(6)	(7)	(8)
a FIG NO	b ITEM NO	a ARMY	b AIR FORCE	c NAVY	d USCMC	a SSI	b REPL FACTOR	NATIONAL STOCK NUMBER	REF NUMBER & MFR CODE	USABLE ON CODE	UM	QTY INC IN UNIT	USMC QTY PER EQUIP
									BATTERIES AND RELATED PARTS				
1	17	XBOZZ	MFOZZ	XBHZZ	XB---			5970-00-404-5659	SLEEVING (RED) FT		1	15	
1		AOOZZ	AFOFF	AHHZZ	AFFZZ				MIL23053-5CL1X1 81349		EA	1	1
									LEAD, BATTERY TO TERMINAL				
									BOARD, POSITIVE				
									71-4563-01 30554				
1	18	PAOZZ	PAOZZ	PAHZZ	PAFZZ	D	008	5940-40 549-6581	MANUFACTURE FROM-		EA	1	4
									TERMINAL LUG				
									MS75004-1 96906				
1	19	PAOZZ	XBFZZ	XBHZZ	PAFZZ	D	.008	5940-00-115-2684	LUG		EA	2	22
									MS20659-118 98906				
1	20	PAOZZ	XBFZZ	XBHZZ	XB---			6145-00-643-1255	WIRE		FT	3	36
									MILC5756 81349				
									8491541 18870				
1	21	XBOZZ	MFOZZ	XBHZZ	XB---			5970-00-404-5859	SLEEVING		FT	1	10
									MIL23053-5CL1X1 81349				
1	22	PAOZZ	PAOZZ	PAHZZ	PAOZZ	D	.008	5306-00-225-8496	SCREW		EA	2	4
									MS90725-31 96906				
1	23	PAOZZ	PAFZZ	PAHZZ	PAOZZ	D	.010	5310-00-407-9566	WASHER		EA	2	217
									MS35338-45 96908				
1	24	PAOZZ	PAFZZ	PAHZZ	PAOZZ	D	.008	5306-00-225-8499	SCREW		EA	3	15
									MS90725-34 96906				
1	25	PAOZZ	PAFZZ	PAHZZ	PAOZZ	D	.008	5310-00-880-7744	NUT		EA	3	96
									MS51967-5 96906				
1	28	PAOZZ	PAFZZ	PAHZZ	PAOZZ	D	.010	5310-00-407-9566	WASHER		EA	3	217
									MS35338-45 96908				
1	27	PAOZZ	PAFZZ	PAHZZ	PAOZZ	D	.010	5310-00-081-4219	WASHER		EA	3	96
									MS27183-12 96906				
1	28	XBOZZ	PBFFF	XBHZZ	XB---			6115-00-272-0784	COVER ASSY, BATTERY		EA	1	1
									04306-0316 93568				
									70-4274 30554				
									CONSISTING OF				
1	29	PAOZZ	PAFZZ	PAHZZ	PAOZZ	D	.008	5308-00-225-8497	SCREW		EA	3	72
									MS90725-32 96906				
1	30	PAOZZ	PAFZZ	PAHZZ	PAOZZ	D	.008	5310-00-880-7744	NUT		EA	3	96
									MS51967-5 96906				
1	31	PAOZZ	PAFZZ	PAHZZ	PAOZZ	D	.010	5310-00-407-9566	WASHER		EA	3	3
									MS35338-45 96906				
1	32	PAOZZ	PAFZZ	PAHZZ	PAOZZ	D	.010	5310-00-081-4219	WASHER		EA	3	96
									MS27183-12 96908				
1	33	XBOZZ	MFFBZ	XBHZZ	XB---				BRACKET		EA	3	3
									04306-0323 93568				
									70-4257				
								5330-00-036-6995	SEAL, DOOR, 65 IN LONG		FT	6	10
									RL2955 49944				
									69-771 30554				
1	35	XBOZZ	XAFBZ	XBHZZ	XB---				COVER		EA	1	1
									04306-0317 93508				
									70-4275 30554				
1	36	PAOZZ	PAOZZ	PAHZZ	PAOZZ	D	.008	5305-00-225-3840	SCREW		EA	2	63
									MS90725-7 96908				

(1) ILLUS TRATION		(2) SMR CODE				(3) USMC		(4)	(5) DESCRIPTION		(6)	(7)	(8)
a FG NO	b ITEM NO	a ARMY	b AIR FORCE	c NAVY	d USCMC	a SSI	b REPL FACTOR	NATIONAL STOCK NUMBER	REF NUMBER &MFR CODE	USABLE ON CODE	U/M	QTY INC IN UNIT	USMC QTY PER EQUIP
	37	PAFZZ	PAFZZ	XBHZZ	PAFZZ	D	.008	5310-00-809-4058	BATTERIES AND RELATED PARTS WASHER MS27183-10	96906	EA	2	591
1	38	PAOZZ	PAOZZ	XBHZZ	XB--			4030-00-270-5436	HOOK MS8000-3	96906	EA	2	2
1	39	PAOZZ	PAOZZ	PAHZZ	PAOZZ	D	.01	4010-00-809-2719	CHAIN, SASH TYII CLASS 3 (RRC271) NO 8	81349	FT	1	1
1	40	PAOZZ	PAOZZ	XBHZZ	XB--			5340-00-237-7364	PIN MS17987-814	96906	EA	2	2
1	41	PAOZZ	PAFZZ	XBHZZ	XB--			3110-00-100-6155	BALL MS19059-92	96906	EA	2	2
1	42	PAOZZ	PAOBO	PAHZZ	PAOZZ	D	.570	6140-00-284-0361	BATTERY, BTI THRU BT4 MS35000-3	00000	EA	4	4
1	43	PAFZZ	PAFZZ	PAHZZ	PAFZZ	D	.008	5305-00-269-3214	SCREW M590725-64	96906	EA	2	40
1	44	PAOZZ	PAOZZ	PAHZZ	PAOZZ	D	.008	5310-00-732-0558	NUT MS51967-8	96906	EA	4	5
1	45	XBOZZ	MFFBZ	XBHZZ	XB--				SHIM 71-4741-02	30554	EA	V	V
1		XBOZZ	XBFBZ		XB--			9515-00-237-1883	MANUFACTURE FROM STEEL SHEET .06 QQS698	81349	SH	1	1
1	46	XBOZZ	MFFBZ	XBHZZ	XB--				SHIM 71-4741-01	30554	EA	V	V
1		XBOZZ	XBFBZ		XB--			9515-00-232-5912	MANUFACTURE FROM- STEEL SHEET .03 MILS7947	81349	SH	1	1
1	47	XBOZZ	AFFFF	AHHHH	XB--				TRAY ASSY, BATTERY 04306-0312 70-4271	93568 30554	EA	1	1
1	48	PAOZZ	PAFZZ	PAHZZ	PAOZZ	D	.008	5310-00-245-3424	CONSISTING OF NUT MS17829-SC	96906	EA	8	112
1	49	PAOZZ	PAFZZ	PAHZZ	PAOZZ	D	.010	5310-00-0814219	WASHER MS27183-12	96906	EA	8	96
1	50	XBOZZ	WFFBZ	XBHZZ	XB--				RETAINER, BATTERY 04306-0305 70-4263	93568 30554	EA	4	4
1	51	PAOZZ	PAFZZ	PAHZZ	PAOZZ	D			NUT MS51967-6	96906	EA	16	16
1	52	PAOZZ	PAFZZ	PAHZZ	PAOZZ	D			WASHER MS35338-45	96906	EA	16	217
1	53	PAOZZ	MFOBZ	XBHZZ	XB--				STUD 70-4268-01	30554	EA	8	8
1	54	PAOZZ	PAFZZ	PAHZZ	PAOZZ	D			PIN MS24665-283	96906	EA	12	12
1	55	PAOZZ	PAFZZ	PAHZZ	PAOZZ	D	.010		WASHER MS27183-12	96906	EA	12	96
1	56	PAOZZ	PBFZZ	XBHZZ	XB--			6115-00-248-6126	SHAFT, BATTERY ROLLER 04306-0309 70-4266	93568 30554	EA	6	6

(1) ILLUS TRATION		(2) SMR CODE				(3) USMC		(4)	(5) DESCRIPTION	(6)	(7)	(8)	
a FIG NO	b ITEM NO	a ARMY	b AIR FORCE	c NAVY	d USCMC	a SSI	b REPL FACTOR	NATIONAL STOCK NUMBER	REF NUMBER &MFR CODE	USABLE ON CODE	U/M	QTY INC IN UNIT	USMC QTY PER EQUIP
1	57	PAOZZ	PBFZZ	XBHZZ	XB--			5365-00-216-1232	BATTERIES AND RELATED PARTS ROLLER 04306-0310 70-4267	93568 30554	EA	6	6
1	58	PAOZZ	PAFZZ	PAHZZ	PAOZZ	D	.008	5306-00-225-8498	SCREW MS90725-33	96906	EA	6	15
1	59	PAOZZ	PAFZZ	PAHZZ	PAOZZ	D	.010	5310-00-407-9566	WASHER MS35338-45	96906	EA	6	217
1	60	XBOZZ	XFBFZ	XBHZZ	XB--				RUNNER, BATTERY TRAY 04306-0314 70-4273-01	93568 30554	EA	1	1
1	61	XBOZZ	XFBFZ	XBHZZ	XB--				RUNNER, BATTERY TRAY 04306-0315 70-4273-02	93568 30554	EA	1	1
1	62	XBOZZ	PBFBZ	XBHZZ	XB--			6115-00-272-0775	TRAY, BATTERY ROLLOUT 04306-0313 70-4272	93568 30554	EA	1	1
1	63	PAOZZ	PAOZZ	PAHZZ	PAOZZ	D	.008	5305-00-782-9495	SCREW MS90725-111	96906	EA	2	2
1	64	PAOZZ	PAFZZ	PAHZZ	PAOZZ	D	.008	5310-00-595-7421	NUT MS17829-8C	96906	EA	2	10
1	65	PAOZZ	PAOZZ	PAHZZ	PAOZZ	D	.010	5310-00-809-5998	WASHER MS27183-18	96906	EA	2	10
1	66	PAOZZ	PAOZZ	PAHZZ	PAOZZ	D	.008	5305-00-225-3840	SCREW MS90725-7	96906	EA	6	63
1	67	PAOZZ	PAOZZ	PAHZZ	PAOZZ	D	.008	5310-00-483-8792	NUT MS17829-4C	96906	EA	6	452
1	68	PAFZZ	PAFZZ	XBHZZ	PAFZZ	D	.010	5310-00-809-4058	WASHER MS27183-10	96906	EA	12	591
1	69	XBOZZ	XFBFZ	XBHZZ	XB--				FRAME, SEAL, SIDE 04306-0529 70-4244	93568 30554	EA	2	2

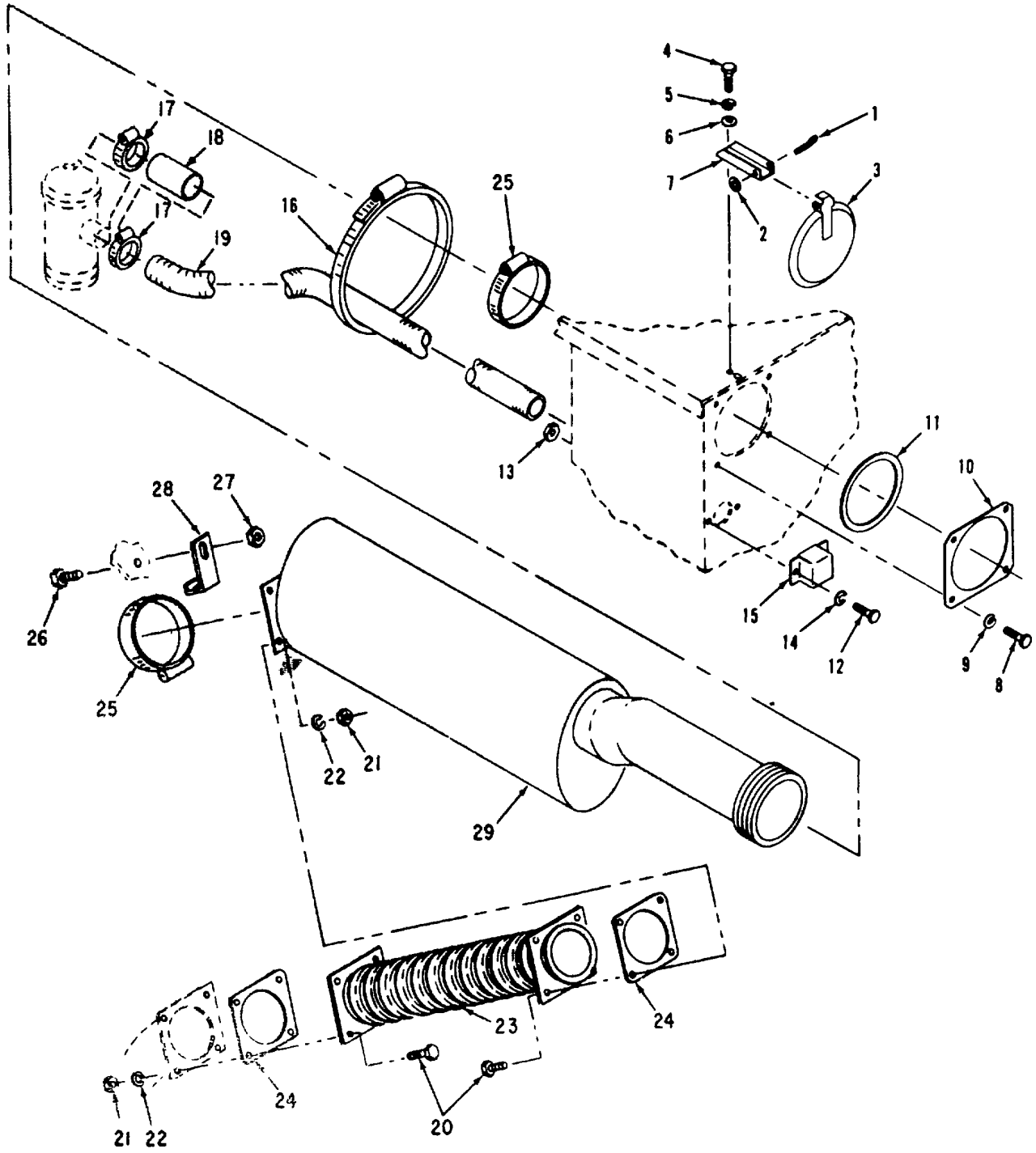

Figure 2. Exhaust Pipes and Related Parts

(1) ILLUS TRATION		(2) SMR CODE				(3) USMC		(4)	(5) DESCRIPTION		(6)	(7)	(8)
a FIG NO	b ITEM NO	a ARMY	b AIR FORCE	c NAVY	d USCMC	a SSI	b REPL FACTOR	NATIONAL STOCK NUMBER	REF NUMBER &MFR CODE	USABLE ON CODE	U/M	QTY INC IN UNIT	USMC QTY PER EQUIP
									Group 02 - EXHAUST PIPES				
									EXHAUST PIPES AND RELATED PARTS				
2	1	PAOZZ	PAFZZ	XBHZZ	PAOZZ	D	.008	5315-00-236-8362	PIN MS24685-376	96906	EA	1	1
2	2	PAFZZ	PAFZZ	PAHZZ	PAFZZ	D	.010	5310-00-983-8483	WASHER MS27183-5	96906	EA	1	116
2	3	PAOZZ	PAFZZ	XBHZZ	PAOZZ	D	.008	2990-00-448-3631	CAP ASSY, EXHAUST 04306-0690	93568	EA	1	1
2	4	PAFZZ	PAFZZ	PAHZZ	PAFZZ	D	.008	5305-00-068-0501	70-4204 SCREW	30554	EA	2	155
2	5	PAOZZ	PAOZZ	PAHZZ	PAOZZ	D	.010	5310-00-582-5965	MS90725-5 WASHER	96906	EA	2	260
2	6	PAOZZ	PAFZZ	XBHZZ	PAFZZ	D	.010	5310-00-809-4058	MS35338-44 WASHER	96906	EA	2	591
2	7	XBOZZ	MFFBZ	XBHZZ	XB--				MS27183-10 SUPPORT, EXHAUST CAP	96906	EA	1	1
2	8	PAFZZ	PAFZZ	PAHZZ	PAFZZ	D	.008	5305-00-068-0501	04306-0542 70-4325	93588 30554	EA	4	155
2	9	PAOZZ	PAOZZ	PAHZZ	PAOZZ	D	.010	5310-00-582-5985	SCREW MS90725-5	96906	EA	4	260
2	10	XBOZZ	XBFZZ		PAFZZ	I	.040		WASHER MS35338-44	96906	EA	1	4
2	11	PAOZZ	PAFZZ		PAFZZ	I	.040	5330-00-508-7056	PLATE, GASKET MOUNTING 71-4779	30554	EA	1	1
2	12	PAFZZ	PAFZZ	PAHZZ	PAFZZ	D	.008	5305-00-068-0501	GASKET, EXHAUST OUTLET 71-4793	30554	EA	2	155
2	13	PAOZZ	PAOZZ	PAHZZ	PAOZZ	D	.008	5310-00-483-8792	SCREW MS90725-5	96906	EA	2	452
2	14	PAOZZ	PAOZZ	PAHZZ	PAOZZ	D	.010	5310-00-582-5905	NUT MS17829-4C	96906	EA	2	260
2	15	XBOZZ	MFFBZ	XBHZZ	XB--				WASHER MS35338-44	96906	EA	1	1
2	16	PAOZZ	PAFZZ	PAFZZ	PAFZZ	D	.013	4730-00-908-6294	RAINSIELD 04306-0550	93568	EA	2	6
2	17	PAOZZ	PAFZZ	PAFZZ		D	.013	4730-00-908-3193	71-4619 CLAMP	30554	EA	2	2
2	18	AOOZZ	MOOZZ	PAFZZ					MS35842-18 CLAMP	96908	EA	2	2
2		PAOZZ	PAFZZ	PAFZZ		D	.070	4720-00-882-1738	MS35842-12 HOSE	96908	EA	1	17
2		PAOZZ	PAFZZ	PAFZZ					71-4900 MANUFACTURE FROM:	30554	FT	1	8
2	19	XBOZZ	XFBZ	XBHZZ	XB--				HOSE 1.62 IN ID ZZH428	81348	EA	1	1
2	20	PAOZZ	PAFZZ	PAHZZ	PAOZZ	D	.008	5305-00-782-9494	CS4720-001-001A217R BREATHING, CRANKCASE TUBE	16236	EA	8	8
									04306-0685 71-4628	93568 30554			
									SCREW MS90725-11	96906			

(1) ILLUS TRATION		(2) SMR CODE				(3) USMC		(4)	(5) DESCRIPTION	(6)	(7)	(8)	
a FIG NO	b ITEM NO	a ARMY	b AIR FORCE	c NAVY	d USCMC	a SSI	b REPL FACTOR	NATIONAL STOCK NUMBER	REF NUMBER &MFR CODE	USABLE ON CODE	U/M	QTY INC IN UNIT	USMC QTY PER EQUIP
2	21	PAOZZ	PAFZZ	PAHZZ	PAOZZ	D	.008	5310-00-768-0318	EXHAUST PIPES AND RELATED PARTS		EA	8	22
2	22	PAOZZ	PAFZZ	PAHZZ	PAHZZ	D	.010	5310-00-584-5272	NUT MS51967-14	96906	EA	8	57
2	23	XBOZZ	PAFBZ	XBHZZ	PAOZZ	D	.010	4720-00-209-1558	WASHER M835338-48	96906	EA	1	1
2	24	PAOZZ	PAFZZ	PAHZZ	PAFZZ	D	.030	5330-00-215-8375	HOSE ASSY, EXHAUST 04308-0552	93568	EA	2	2
2	25	PAOZZ	PAFZZ	PAHZZ	PAFZZ	D	.008	4730-00-908-6294	71-4031	30554	EA	2	6
2	21	PAOZZ	PAFZZ	PAHZZ	PAOZZ	D	.008	5306-00-225-8497	GASKET, EXHAUST 04306-0548	93568	EA	2	72
2	27	PAOZZ	PAFZZ	PAHZZ	PAOZZ	D	.008	5310-00-245-3424	71-4624	30554	EA	2	112
2	28	XBOZZ	XBFZZ		XB--				CLAMP M835842-16	96906	EA	1	1
2	29	PAOZZ	PAFZZ		PAFZZ	D	.010	2990-00-399-5236	MS90725-32	96906	EA	1	1
									NUT MS17829-5C	96906	EA	1	1
									BRACKET, MUFFLER MOUNTING 71-4376	30554	EA	1	1
									MUFFLER, EXHAUST 2526	80672	EA	1	1
									71-4935	30554			

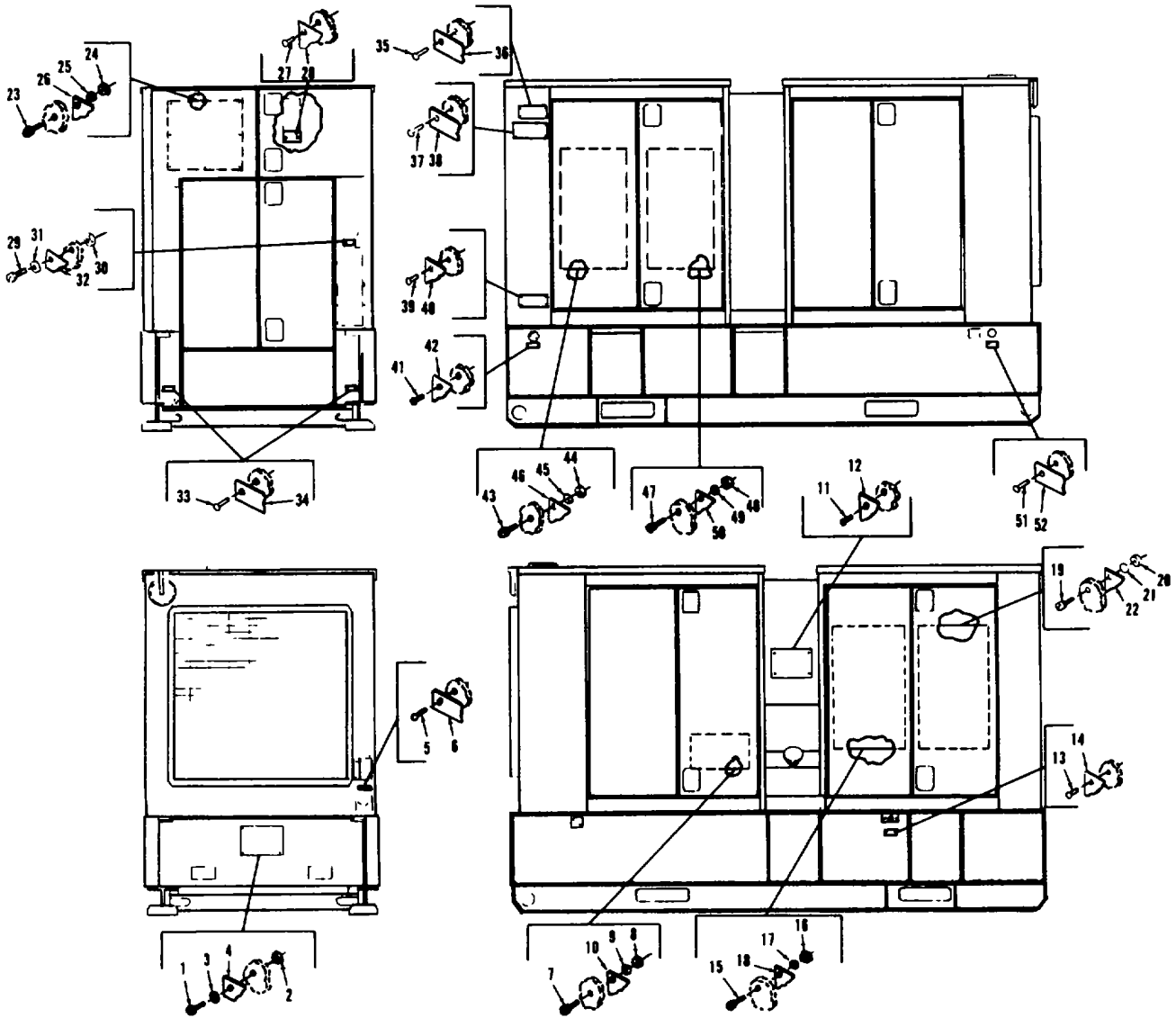

Figure 3. Identification Plates

(1) ILLUS TRATION		(2) SMR CODE				(3) USMC		(4)	(5) DESCRIPTION	(6)	(7)	(8)	
a FIG NO	b ITEM NO	a ARMY	b AIR FORCE	c NAVY	d USCMC	a SSI	b REPL FACTOR	NATIONAL STOCK NUMBER	REF NUMBER &MFR CODE	USABLE ON CODE	U/M	QTY INC IN UNIT	USMC QTY PER EQUIP
3	1	PAOZZ	PAFZZ	PAHZZ	PAFZZ	D	.008	5305-00-036-6968	Group 03 - IDENTIFICATION PLATES SCREW AND WASHER ASSY P15121-18 45722 69-662-18 30554		EA	6	137
3	2	PAOZZ	PAFZZ	PAHZZ	PAFZZ	D	.008	5310-00-081-8087	NUT MS21044NOD 96906		EA	6	86
3	3	PAOZZ	PAFZZ	PAHZZ	PAFZZ	D	.010	5310-00-983-8483	WASHER MS27183-5 96906		EA	6	116
3	4	XBOZZ	XBFZZ	MHHZZ	XC--				PLATE, INSTRUCTION, BATTERY CONNECTION 04306-0674 93568 71-4523 30554		EA	1	1
3	5	PAOZZ	XBFZZ	XBHZZ	XB--			5320-00-582-3304	RIVET MS20600AD4W2 96906		EA	2	16
3	6	XBOZZ	XBFZZ	MHHZZ	XC--				PLATE, IDENTIFICATION, SLAVE RECEPTACLE 04306-5044 93568 71-4502-08 30554		EA	1	1
3	7	PAOZZ	PAFZZ	PAHZZ	PAFZZ	D	.008	5305-00-036-6968	SCREW AND WASHER ASSY P15121-18 45722 69-662-18 30554		EA	6	137
	8	PAOZZ	PAFZZ	PAHZZ	PAFZZ	D	.008	5310-00-081-8087	NUT MS21044NM6 96906		EA	6	86
3	9	PAOZZ	PAFZZ	PAHZZ	PAFZZ	D	.010	5310-00-983-8483	WASHER MS27183-5 96906		EA	6	116
3	10	XBOZZ	XBFZZ	MHHZZ	XC--				PLATE, DESIGNATION, FUEL SYSTEM 04306-5048 93568 71-4504 30554		EA	1	1
3	11	PAOZZ	XBFZZ	XBHZZ	XB--			5305-00-253-5618	SCREW, DRIVE MS21318-27 96906		EA	4	14
3	12	XBOZZ	XBFZZ		XC--				PLATE, DISTRUCTION, LIFTING AND TIEDOWN 04306-0643 93568 71-4526 30554		EA	1	1
3	13	PAOZZ	XBFZZ	XBHZZ	XB--			5305-00-253-5618	SCREW DRIVE MS21318-27 96906		EA	2	14
3	14	XBOZZ	XBFZZ	MHHZZ	XC--				PLATE, IDENTIFICATION, OIL DRAIN 04306-5038 93568 71-4502-02 30554		EA	1	1
3	15	PAFZZ	PAFZZ	PAHZZ	PAFZZ	D	.008	5305-00-036-6968	SCREW AND WASHER ASSY P15121-18 45722 69-662-18 30554		EA	10	137
3	16	PAHZZ	PAFZZ	PAHZZ	PAFZZ	D	.008	5310-00-081-8087	NUT MS21044N06 96906		EA	10	86
3	17	PAFZZ	PAFZZ	PAHZZ	PAFZZ	D	.010	5310-00-983-8483	WASHER MS27183-5 96906		EA	10	116
3	18	XBOZZ	XBFZZ	MHHZZ	XC--				PLATE, TROUBLE SHOOTING, AC 71-4531-08 30554		EA	1	1
	19	PAOZZ	PAFZZ	PAHZZ	PAFZZ	D	.008	5305-00-036-6968	SCREW AND WASHER ASSY P15121-18 45722 690662-18 30554		EA	10	137

(1) ILLUS TRATION		(2) SMR CODE				(3) USMC		(4)	(5) DESCRIPTION	(6)	(7)	(8)	
a FG NO	b ITEM NO	a ARMY	b AIR FORCE	c NAVY	d USCMC	a SSI	b REPL FACTOR	NATIONAL STOCK NUMBER	REF NUMBER &MFR CODE	USABLE ON CODE	U/M	QTY INC IN UNIT	USMC QTY PER EQUIP
3	20	PAOZZ	PAFZZ	PAHZZ	PAFZZ	D	.008	5310-00-081-8087	IDENTIFICATION PLATES NUT MS21044N06	96906	EA	10	86
3	21	PAOZZ	PAFZZ	PAHZZ	PAFZZ	D	.010	5310-00-983-8483	WASHER MS27183-5	96906	EA	10	116
3	22	XBOZZ	XBFZZ	XBHZZ	XC--				PLATE, SCHEMATIC 04306-0675-04 71-4531-4	935f8 30554	EA	1	1
3	23	PAFZZ	PAFZZ	PAHZZ	PAFZZ	D	.008	5305-00-036-6968	SCREW AND WASHER ASSY P15121-18 69-662-18	45722 30554	EA	8	137
3	24	PAHZZ	PAFZZ	PAHZZ	PAFZZ	D	.008	5310-00-081-8087	NUT MS21044N06	96906	EA	8	86
3	25	PAFZZ	PAFZZ	PAHZZ	PAFZZ	D	.010	5310-00-983-8483	WASHER MS27183-5	96906	EA	8	116
3	26	XBOZZ	XBFZZ	MHHZZ	XC--				PLATE, INSTRUCTION, OPERATING 04306-0673 71-4511	93568 30554	EA	1	1
3	27	PAOZZ	XBFZZ	XBHZZ	XB--			5320-00-582-3304	RIVET MS20600AD4W2	A 96906	EA	4	16
3	28	XBOZZ	XBFZZ	MHHZZ	XC--				PLATE, INSTRUCTION, MALFUNCTION 04306-5035 71-4512	A 93568 30554	EA	1	2
3	29	PAOZZ	PAFZZ	PAHZZ	PAFZZ	D	.008	5305-00-036-6968	SCREW AND WASHER ASSY P15121-18 69-662-18	45722 30554	EA	2	137
3	30	PAOZZ	PAFZZ	PAHZZ	PAFZZ	D	.008	5310-00-081-8087	NUT MS21044NO6	96906	EA	2	86
3	31	PAOZZ	PAFZZ	PAHZZ	PAFZZ	D	.010	5310-00-983-8483	WASHER MS27183-5	96906	EA	2	116
3	32	XBOZZ	XBFZZ	MHHZZ	XC--				PLATE, IDENTIFICATION, PARALLELING RECEPTACLE 04306-5042 71-4502-06	93568 30554	EA	1	1
3	33	PAOZZ	XBFZZ	XBHZZ	XB--			5305-00-253-5618	SCREW, DRIVE MS21318-27	96906	EA	4	14
3	34	XBOZZ	XBFZZ	MHHZZ	XC--				PLATE, IDENTIFICATION, FUEL DRAIN 04306-5041 71-4502-05	93568 30554	EA	2	2
3	35	PAOZZ	XBFZZ	XBHZZ	XB--			5320-00-582-3302	RIVET MS20600AD5W2	96906	EA	4	4
3	36	XBOZZ	XBFZZ	MHHZZ	XC--				PLATE, IDENTIFICATION 04306-5052 71-4505-04	A 93568 30554	EA	1	1
3	36	XBOZZ	XBFZZ	MHHZZ	XC--				PLATE, IDENTIFICATION 04306-5053 71-4505-05	B 93568 30554	EA	1	1
3	37	PAOZZ	XBFZZ	XBHZZ	XB--			5320-00-582-3304	RIVET MS20600AD4W2		EA	6	16

(1) ILLUS TRATION		(2) SMR CODE				(3) USMC		(4)	(5) DESCRIPTION	(6)	(7)	(8)	
a FG NO	b ITEM NO	a ARMY	b AIR FORCE	c NAVY	d USCMC	a SSI	b REPL FACTOR	NATIONAL STOCK NUMBER	REF NUMBER &MFR CODE	USABLE ON CODE	U/M	QTY INC IN UNIT	USMC QTY PER EQUIP
3	38	XBOZZ	XBFZZ	MHHZZ	XC--				IDENTIFICATION PLATES PLATE, IDENTIFICATION, SET RATING 04306-0676 93568 71-4518 30554		EA	1	1
3	39	PAOZZ	XBFZZ	XBHZZ	XB--			5320-00-582-3304	RIVET MS20600AD4W2 96906		EA	4	16
3	40	XBOZZ	XBFZZ	MHHZZ	XC--				PLATE, INSTRUCTION, CAUTION 04306-5034 93568 71-4513 30554		EA	1	1
3	41	PAOZZ	XBFZZ	XBHZZ	XB--			5305-00-253-5618	SCREW DRIVE MS21318-27 96906		EA	2	14
3	42	XBOZZ	XBFZZ	MHHZZ	XC--				PLATE, IDENTIFICATION, GROUND STUD 04306-5043 93568 71-4502-07 30554		EA	1	1
3	43	PAFZZ	PAFZZ	PAHZZ	PAFZZ	D	.008	5305-00-036-6968	SCREW AND WASHER ASSY P15121-18 45722 69-662-18 30554		EA	10	37
3	44	PAOZZ	PAFZZ	PAHZZ	PAFZZ	D	.008	5310-00-081-8087	NUT MS21044NO6 96906		EA	10	86
	45	PAFZZ	PAFZZ	PAHZZ	PAFZZ	D	.010	5310-00-983-8483	WASHER MS27183-5 96906		EA	10	116
3	46	XBOZZ	XBFZZ	XBHZZ	XC--				PLATE, SCHEMATIC 04306-0675-03 93568 71-4531-3 30554		EA	1	1
3	47	PAFZZ	PAFZZ	PAHZZ	PAFZZ	D	.008	5305-00-036-6968	SCREW AND WASHER ASSY P15121-18 45722 69-662-18 30554		EA	10	137
3	48	PAOZZ	PAFZZ	PAHZZ	PAFZZ	D	.008	5310-00-081-8087	NUT MS21044NO6 96906		EA	10	86
3	49	PAOZZ	PAFZZ	AHZZ	PAFZZ	D	.010	5310-00-983-8483	WASHER MS27183-5 96906		EA	10	116
3	50	XBOZZ	XBFZZ	MHHZZ	XC--				PLATE, TROUBLE SHOOTING, DC 71-4531-09 30554		EA	1	1
3	51	PAOZZ	XBFZZ	XBHZZ	XB--			305-00-253-5618	SCREW DRIVE MS21318-27 96906		EA	2	14
3	52	XBOZZ	XBFZZ	MHHZZ	XC--				PLATE, IDENTIFICATION, COOLANT DRAIN 04306-5039 93568 71-4502-03 30554		EA	1	1

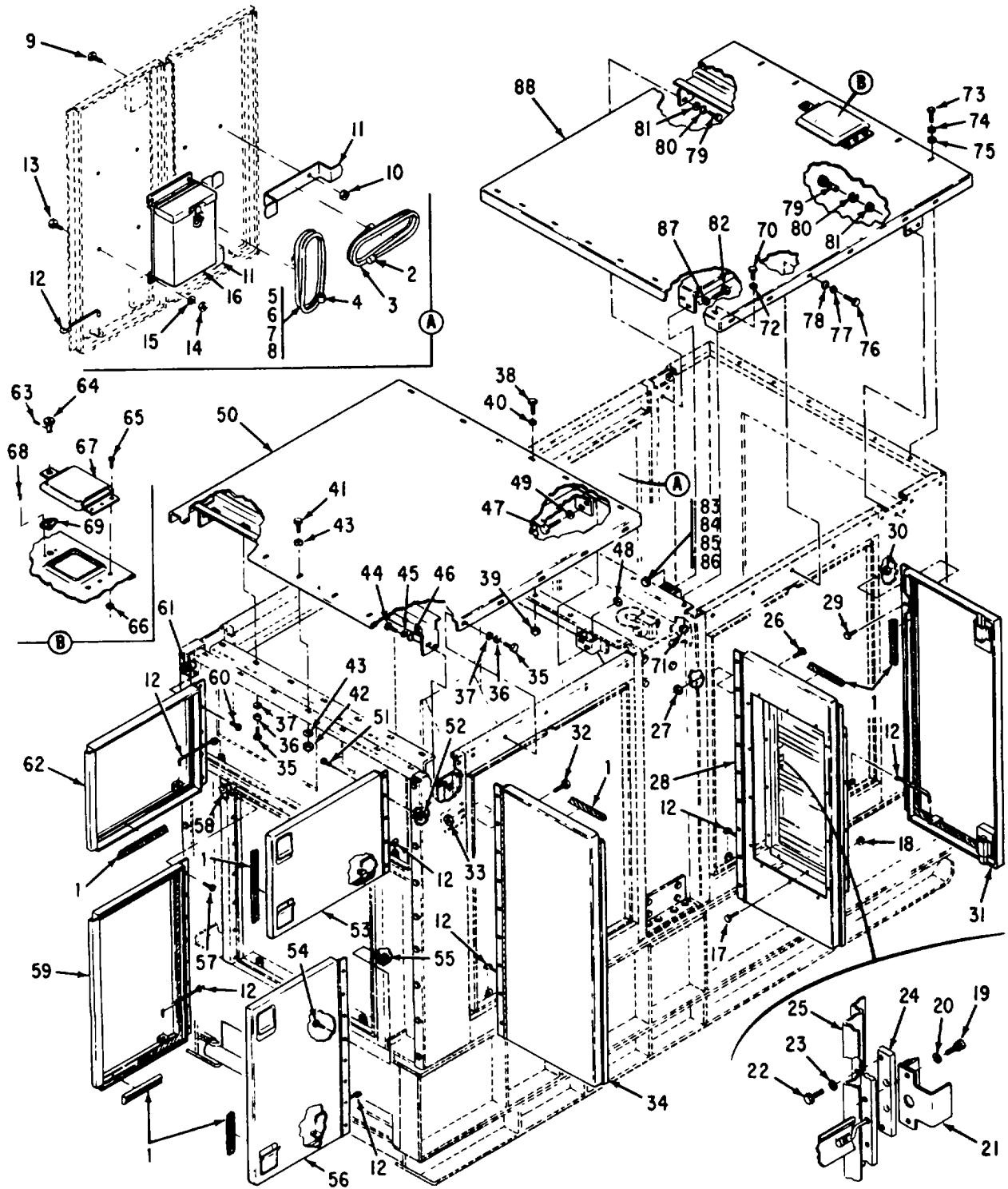

Figure 4. Housing Doors, Covers and Related Parts

(1) ILLUS TRATION		(2) SMR CODE				(3) USMC		(4)	(5) DESCRIPTION		(6)	(7)	(8)
a FG NO	b ITEM NO	a ARMY	b AIR FORCE	c NAVY	d USCMC	a SSI	b REPL FACTOR	NATIONAL STOCK NUMBER	REF NUMBER & MFR CODE	USABLE ON CODE	U/M	QTY INC IN UNIT	USMC QTY PER EQUIP
4	1	PAOZZ	PAFZZ	XBHZZ	XB--			5330-00-036-6995	HOUSING DOORS COVERS AND RELATED PARTS SEAL, DOOR 1200 IN 69-7 30554 RL2955 49944		FT	100	106
	4	AOOZZ	AFOFF	AHHHH	AFFZZ				CABLE ASSY, PARALLELING B 04306-0140 93588 69-772-2 30554		EA	1	1
4	2	PAOZZ	PAFZZ		PAFZZ	D	.008	5935-00-211-0783	CONSISTING OF CONNECTOR B MS3106F18-4S 96906		EA	2	2
4	3	PAOZZ	PAFZZ		PAFZZ	D	.008	6145-00-643-0723	CABLE ELECTRICAL B C04HDF4-16-0500 81349		FT	19	19
4		AOOZZ	PBOFF	AHHHH	AFFZZ			4720-00-021-3320	LINE FUEL AUXILIARY FA1493FFF3000 01276 69-668 30554		EA	1	1
4		AOOZZ	AFFZZ		AFFZZ				CONSISTING OF. HOSE ASSY MS28741-5-2992 96906		EA	1	1
4	4	PAOZZ	PAFZZ		PAFZZ	D	.047	4730-00-842-2201	CONSISTING OF FITTING MS24587-5 96906		EA	2	6
4	5	PAOZZ	PAFZZ		PAFZZ	D	.010	4720-00-289-9197	HOSE MILHS794-5 81349		FT	25	27
4	6	PAOZZ	PAFZZ		PAFZZ	D	.008	4010-00-554-8661	CHAIN RRC271 81349		FT	1	1
4	7	PAOZZ	PAFZZ		PAFZZ	D	.008	4730-00-208-7321	UNION 2027-5-SB 01276		EA	1	1
4	8	MOOZZ	MFFZZ		AFFZZ				RING ASTMA228 81346		EA	1	1
	4	PAOZZ	PAFZZ	PAFZZ		D	.010	9505-00-199-7837	MANUFACTURE FROM WIRE, STEEL QQW470 81348		FT	1	1
4	9	PAOZZ	PAFZZ	PAHZZ	PAFZZ	D	.008	5305-00-036-6906	SCREW AND WASHER ASSY P15121-50 45722 69-682-50 30554		EA	4	11M
4	10	PAOZZ	PAFZZ	PAHZZ	PAFZZ	D	.008	5310-00-094-3421	NUT AND WASHER ASSY 511-101800-00 78189 69-561-4 30554		EA	4	160
4	11	XBOZZ	MFFBZ	XBHZZ	XB--				BRACKET, HO SEANDCABLE STOWAGE 04306-0672 93568 71-4707 30554		EA	2	2
4	12	XBOZZ	MFFBZ	XBHZZ	XB--				HOLDER, DOOR SIDES 04308-0628 93568 71-4704 30554		EA	12	12
4	13	PAOZZ	PAFZZ	PAHZZ	PAFZZ	D	.008	5305-00-068-0501	SCREW MS90725-5 96906		EA	4	15
4	14	PAOZZ	PAOZZ	PAHZZ	PAOZZ	D	.008	5310-00-483-8792	NUT MS17829-4C 96906		EA	4	452
4	15	PAOZZ	PAFZZ	XBHZZ	PAFZZ	D	.010	5310-00-809-4058	WASHER MS2783S-10 96906		EA	4	591
4	16	XBOZZ	XBFBZ	XBHZZ	XB--				BOX, DOCUMENT STOWAGE 04306-0626 93508 71-4484 30554		EA	1	1
4	17	PAOZZ	PAFZZ	PAHZZ	PAFZZ	D	.008	5305-00-088-0501	SCREW MS90725-5 96906		EA	14	155

(1) ILLUS TRATION		(2) SMR CODE				(3) USMC		(4)	(5) DESCRIPTION		(6)	(7)	(8)
a FG NO	b ITEM NO	a ARMY	b AIR FORCE	c NAVY	d USCMC	a SSI	b REPL FACTOR	NATIONAL STOCK NUMBER	REF NUMBER &MFR CODE	USABLE ON CODE	U/M	QTY INC IN UNIT	USMC QTY PER EQUIP
4	18	PAOZZ	PAOZZ	PAHZZ	PAOZZ	D	.008	5310-00-483-8792	NUT		EA	14	452
4	19	PAOZZ	PAFZZ	PAHZZ	PAFZZ	D	.008	5305-00-036-6906	MS17829-4C SCREW AND WASHER ASSY	96906 45722	EA	2	156
4	20	PAOZZ	XBFZZ	XBHZZ	PAHZZ	D	.010	5310-00-014-5850	P15121-50 69-662-50 WASHER	45722 30554	EA	2	72
4	21	XBOZZ	XBFZZ		AFFZZ				MS27183-42 BRACKET, LOUVER CONTROL	96906 93568	EA	1	1
4		XBOZZ	XBFZZ		XBFZZ				04306-4071 71-4427 CONSISTING OF	93568 30554	EA	1	1
4		XBOZZ	XBFZZ		PAFZZ	D	.015		BRACKET 71-4427-01	30554	EA	1	1
4	22	PAOZZ	PAFZZ	PAHZZ	PAFZZ	D	.008	5305-00-038-3103	PLUNGER, SPRING LOADED 71-4945	30554 94222	EA	1	1
4	23	PAOZZ	XBFZZ	XBHZZ	PAHZZ	D	.010	5310-00-014-5850	56-10-801-10 SCREW AND WASHER ASSY	94222 45722	EA	2	20
4	24	XBOZZ	XBFZZ		XBFZZ				P15121-35 69-662-35 WASHER	45722 30554	EA	2	72
4	25	XBOZZ	XBFZZ		XBFZZ				MS27183-42 PLATE, LOUVER CONTROL	96906 93568	EA	1	1
4	26	PAOZZ	PAFZZ	PAHZZ	PAFZZ	D	.008	5305-00-036-6906	71-4425 LOUVER ASY	30554 75418	EA	1	1
4	27	PAOZZ	PAFZZ	PAHZZ	PAFZZ	D	.008	5310-00-094-3421	1045-04556-01 71-4943 SCREW AND WASHER ASSY	75418 30554 45722	EA	9	156
4	28	XBOZZ	XBFZZ		XBFZZ				P15121-50 69-662-50 NUT AND WASHER ASSY	45722 30554	EA	9	160
4	29	PAOZZ	PAFZZ	PAHZZ	PAFZZ	D	.008	5305-00-036-6906	511-101800-00 69-561-4 DOOR, ACCESS	78189 30554	EA	1	1
4	30	PAOZZ	PAFZZ	PAHZZ	PAFZZ	D	.008	5310-00-094-3421	04306-4072 71-4426 SCREW AND WASHER ASSY	93568 30554	EA	36	156
4	31	XBOZZ	XBFZ	XBHZZ	XB--				P15121-50 69-662-50 NUT AND WASHER ASSY	45722 30554	EA	36	160
4	32	PAOZZ	PAFZZ	PAHZZ	PAFZZ	D	.008	5305-00-036-6906	511-101800-00 69-561-4 DOOR, ACCESS	78189 30554	EA	4	4
4	33	PAOZZ	PAFZZ	PAHZZ	PAFZZ	D	.008	5310-00-094-3421	04306-0667 71-4541 SCREW AND WASHER ASSY	93568 30554	EA	27	156
4	34	XBOZZ	XBFZ	XBHZZ	XB--				P15121-50 69-662-50 NUT AND WASHER ASSY	45722 30554	EA	27	160
4		XBOZZ	XBFZ	XBHZZ	XB--				511-101800-00 69-561-4 DOOR, ACCESS	78189 30554	EA	3	3
									04306-0666 71-4540	93568 30554			

(1) ILLUS TRATION		(2) SMR CODE				(3) USMC		(4)	(5) DESCRIPTION		(6)	(7)	(8)
a FIG NO	b ITEM NO	a ARMY	b AIR FORCE	c NAVY	d USCMC	a SSI	b REPL FACTOR	NATIONAL STOCK NUMBER	REF NUMBER & MFR CODE	USABLE ON CODE	U/M	QTY INC IN UNIT	USMC QTY PER EQUIP
4	35	PAOZZ	PAFZZ	PAFZZ	PAFZZ	D	.008	5305-00-068-0502	HOUSING DOORS COVERS AND RELATED PARTS SCREW		EA	16	392
4	36	PAOZZ	PAOZZ	PAHZZ	PAOZZ	D	.010	5310-00-582-5965	MS90725-6 WASHER	96906	EA	16	260
4	37	PAOZZ	PAFZZ	XBHZZ	PAFZZ	D	.010	5310-00-809-4058	MS35338-44 WASHER	96906	EA	16	591
4	38	PAOZZ	PAOZZ	PAHZZ	PAOZZ	D	.008	5305-00-225-3840	MS27183-10 SCREW	96906	EA	6	63
4	39	PAOZZ	PAOZZ	PAHZZ	PAOZZ	D	.008	5310-00-483-8792	MS90725-7 NUT	96906	EA	6	452
4	40	PAOZZ	PAFZZ	XBHZZ	PAFZZ	D	.010	5310-00-809-4058	MS17829-4C WASHER	96906	EA	6	591
4	41	PAOZZ	PAFZZ	PAHZZ	PAFZZ	D	.008	5305-00-068-0502	MS27183-10 SCREW	96906	EA	6	392
4	42	PAOZZ	PAOZZ	PAHZZ	PAOZZ	D	.008	5310-00-483-8792	MS90725-6 NUT	96906	EA	6	452
4	43	PAOZZ	PAFZZ	XBHZZ	PAFZZ	D	.010	5310-00-809-4058	MS17829-4C WASHER	96906	EA	12	591
4	44	PAOZZ	PAFZZ	PAHZZ	PAOZZ	D	.008	5305-00-225-8499	MS27183-10 SCREW	96906	EA	4	15
4	45	PAOZZ	PAFZZ	PAHZZ	PAOZZ	D	010	5310-00-407-9566	MS90725-34 WASHER	96906	EA	4	217
4	46	PAOZZ	PAFZZ	PAHZZ	PAOZZ	D	.010	5310-00-081-4219	MS35338-45 WASHER	96906	EA	4	96
4	47	PAOZZ	PAFZZ	PAHZZ	PAOZZ	D	.008	5305-00-225-9081	MS27183-12 SCREW	96906	EA	4	12
4	48	PAOZZ	PAFZZ	PAHZZ	PAOZZ	D	.008	5310-00-245-3424	MS90725-36 NUT	96906	EA	4	112
4	49	PAOZZ	PAFZZ	PAHZZ	PAOZZ	D	.010	5310-00-081-4219	MS17829-5C WASHER	96906	EA	4	96
4	50	XBOZZ	XBFBZ	XBHZZ	XB--				MS27183-12 HOUSING, REAR		EA	1	1
4	51	PAOZZ	PAFZZ	PAHZZ	PAFZZ	D	.008	5305-00-036-6906	04306-0665 71-4466 SCREW AND WASHER ASSY	93568 30554	EA	5	156
4	52	PAOZZ	PAFZZ	PAHZZ	PAFZZ	D	.008	5310-00-094-3421	P15121-50 69-662-50 NUT AND WASHER ASSY	45722 30554	EA	5	160
4	53	XBOZZ	XBFBZ	XBHZZ	XB--				511-101800-00 69-561-4 DOOR, ACCESS	78189 30554	EA	1	1
4	54	PAOZZ	PAFZZ	PAHZZ	PAFZZ	D	.008	5305-00-036-6906	04306-0669 71-4543 SCREW AND WASHER ASSY	93568 30554	EA	7	156
4	55	PAOZZ	PAFZZ	PAHZZ	PAFZZ	D	.008	5310-00-094-3421	P15121-50 69-662-50 NUT AND WASHER ASSY	45722 30554	EA	7	160
									511-101800-00 69-561-4	78189 30554			

(1) ILLUS TRATION		(2) SMR CODE				(3) USMC		(4)	(5) DESCRIPTION		(6)	(7)	(8)
a FIG NO	b ITEM NO	a ARMY	b AIR FORCE	c NAVY	d USCMC	a SSI	b REPL FACTOR	NATIONAL STOCK NUMBER	REF NUMBER & MFR CODE	USABLE ON CODE	U/M	QTY INC IN UNIT	USMC QTY PER EQUIP
									HOUSING DOORS COVERS AND RELATED PARTS				
4	56	XBOZZ	XBFBZ	KBHZZ	KB--				DOOR, ACCESS 71-4545	30554	EA	1	1
4	57	PAOZZ	PAFZZ	PAHZZ	PAFZZ	D	.008	5305-00-036-6906	SCREW AND WASHER ASSY P156121-50 69-662-50	45722 30554	EA	7	156
4	58	PAOZZ	PAFZZ	PAHZZ	PAFZZ	D	.008	5310-00-094-3421	NUT AND WASHER ASSY 511-101800-00 69-561-4	78189 30554	EA	7	160
4	59	XBOZZ	XBFBZ	KBHZZ	KB--				DOOR, ACCESS 71-4544	30554	EA	1	1
4	60	PAOZZ	PAFZZ	PAHZZ	PAFZZ	D	.008	5305-00-036-6906	SCREW AND WASHER ASSY P15121-50 69-662-50	45722 30554	EA	5	156
4	61	PAOZZ	PAFZZ	PAHZZ	PAFZZ	D	.008	5310-00-094-3421	NUT AND WASHER ASSY 511-101800-00 69-561-4	78189 30554	EA	5	160
4	62	XBOZZ	XBFBZ	XBHZZ	XB--				DOOR, ACCESS 04306-668 71-4542	93568 30554	EA	1	12
4	63	PAOZZ	PAFZZ	PAHZZ	XB--			5315-00-449-2945	PIN 69-695 99836	30554 76530	EA	1	12
4	64	PAOZZ	PAFZZ	PAHZZ	PAOZZ	D	.008	5325-00-432-9899	STUD 69-694-1 98292-2-220	30554 76530	EA	1	1
4	65	PAOZZ	PAFZZ	PAHZZ	PAFZZ	D	.008	5305-00-036-6906	SCREW AND WASHER ASSY P15121-50 69-662-50	45722 30554	EA	3	156
4	66	PAOZZ	PAFZZ	PAHZZ	PAFZZ	D	.008	5310-00-094-3421	NUT AND WASHER ASSY 511-101800-00 69-561-4	78189 30554	EA	3	160
4	67	XBOZZ	XBFBZ	XBHZZ	XB--				DOOR, ACCESS, RADIATOR 04306-0619 70-4324	93568 30554	EA	1	1
4	68	PAOZZ	PAFZZ		PAFZZ	D	.008	5320-00-582-3501	RIVET MS20601AD4W2	96906	EA	2	2
4	69	PAOZZ	PAFZZ	PAHZZ	PAFZZ	D	.023	5325-00-449-2967	RECEPTACLE 69-693-2 99947-P130	30554 76530	EA	1	1
4	70	PAOZZ	PAOZZ	PAHZZ	PAOZZ	D	.008	5305-00-225-3840	SCREW MS90725-7	96906	EA	6	63
4	71	PAOZZ	PAOZZ	PAHZZ	PAOZZ	D	.008	5310-00-483-8792	NUT MS17829-4C	96906	EA	6	452
4	72	PAOZZ	PAPZZ	XBHZZ	PAFZZ	D	.010	5310-00-809-4058	WASHER MS27183-10	96906	EA	6	591
4	73	PAOZZ	PAFZZ	PAHZZ	PAFZZ	D	.008	5305-00-068-0501	SCREW MS90725-5	96906	EA	6	155
4	74	PAOZZ	PAOZZ	PAHZZ	PAOZZ	D	.010	5310-00-582-5965	WASHER MS35338-44	96906	EA	6	260

(1) ILLUS TRATION		(2) SMR CODE				(3) USMC		(4)	(5) DESCRIPTION		(6)	(7)	(8)
a FIG NO	b ITEM NO	a ARMY	b AIR FORCE	c NAVY	d USCMC	a SSI	b REPL FACTOR	NATIONAL STOCK NUMBER	REF NUMBER & MFR CODE	USABLE ON CODE	U/M	QTY INC IN UNIT	USMC QTY PER EQUIP
4	75	PAFZZ	PAFZZ	XBHZZ	PAFZZ	D	.010	5310-00-809-4058	HOUSING DOORS COVERS AND RELATED PARTS WASHER MS27183-10	96906	EA	6	591
4	76	PAFZZ	PAFZZ	PAHZZ	PAFZZ	D	.008	5305-00-068-0502	SCREW MS90725-6	96906	EA	16	392
4	77	PAOZZ	PAOZZ	PAHZZ	PAOZZ	D	.010	5310-00-582-5965	WASHER MS35338-44	96906	EA	16	260
4	78	PAFZZ	PAFZZ	XBHZZ	PAFZZ	D	.010	5310-00-809-4058	WASHER MS27183-10	96906	EA	16	591
4	79	PAOZZ	PAFZZ	PAHZZ	PAOZZ	D	.008	5305-00-225-9081	SCREW MS90725-36	96906	EA	2	12
4	80	PAOZZ	PAFZZ	PAHZZ	PAOZZ	D	.010	5310-00-407-9566	WASHER MS35338-45	96906	EA	2	217
4	81	PAOZZ	PAFZZ	PAHZZ	PAOZZ	D	.010	5310-00-081-4219	WASHER MS27183-12	96906	EA	2	96
4	82	PAOZZ	PAFZZ	PAHZZ	PAOZZ	D	.008	5305-00-225-9081	SCREW MS90725-36	96906	EA	4	12
4	83	PAOZZ	PAFZZ	PAHZZ	PAOZZ	D	.008	5310-00-245-3424	NUT MS17829-5C	96906	EA	4	112
	84	PAOZZ	PAFZZ		PAOZZ	D	.008	5305-00-225-8499	SCREW MS90725-34	96906	EA	2	15
4	85	PAOZZ	PAFZZ		PAOZZ	D	.010	5310-00-407-9566	WASHER MS35338-45	96906	EA	2	217
4	86	PAOZZ	PAFZZ		PAOZZ	D	.010	5310-00-081-4219	WASHER MS27183-12	96906	EA	2	96
4	87	PAOZZ	PAFZZ	PAHZZ	PAOZZ	D	.010	5310-00-081-4219	WASHER MS27183-12	96906	EA	4	96
4	88	XBOZZ	XBFBZ	XBHZZ	XB--				COVER, FRONT 0430640664 71-4467	93568 30554	EA	1	1

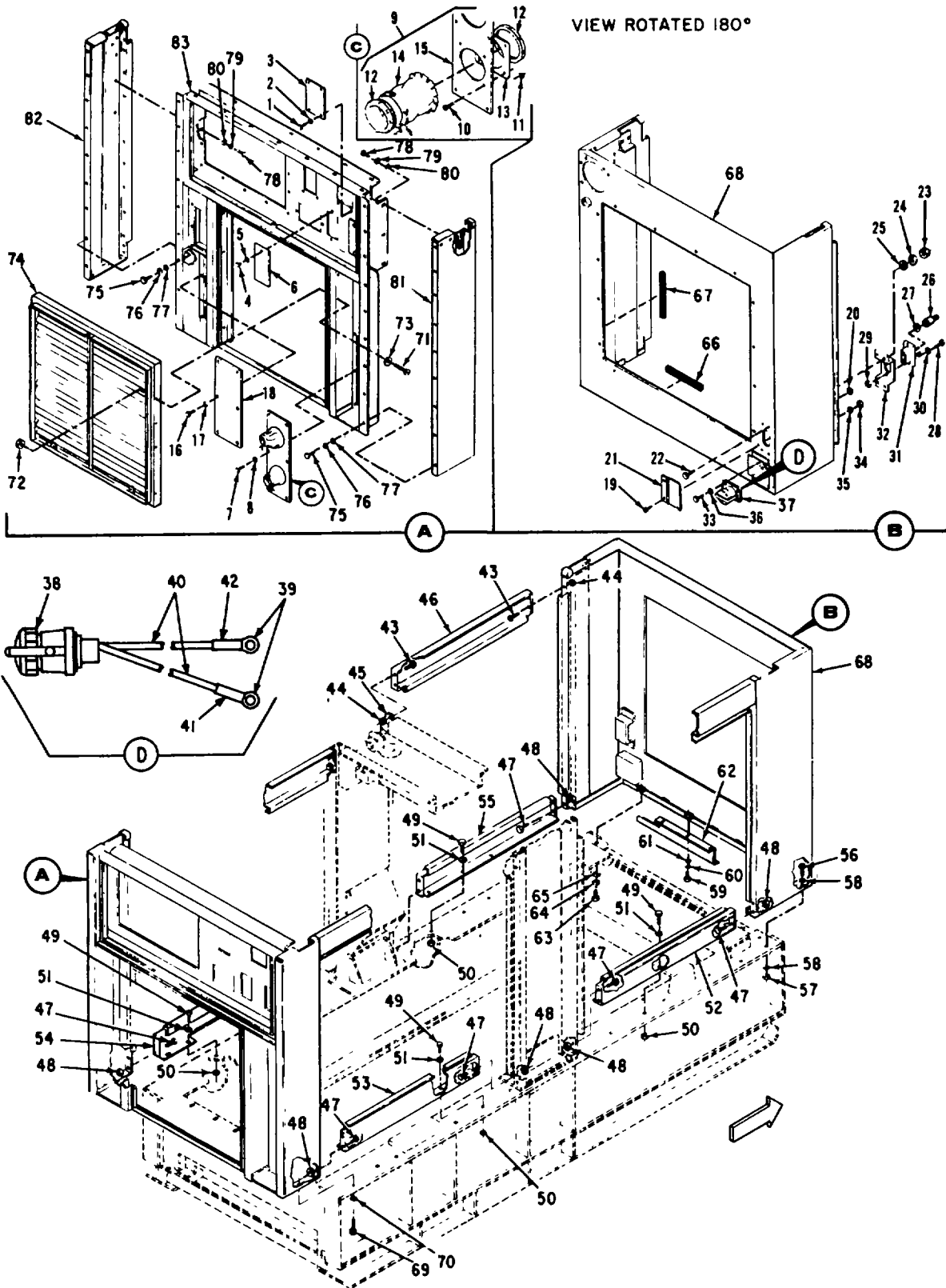

Figure 5. Generator Set Frame

(1) ILLUS TRATION		(2) SMR CODE				(3) USMC		(4)	(5) DESCRIPTION		(6)	(7)	(8)
a FG NO	b ITEM NO	a ARMY	b AIR FORCE	c NAVY	d USCMC	a SSI	b REPL FACTOR	NATIONAL STOCK NUMBER	REF NUMBER &MFR CODE	USABLE ON CODE	U/M	QTY INC IN UNIT	USMC QTY PER EQUIP
5	1	PAOZZ	PAFZZ	PAHZZ	PAFZZ	D	.008	5305-00-068-0501	GENERATOR SET FRAME SCREW MS90725-5	96906	EA	4	155
5	2	PAOZZ	PAOZZ	PAHZZ	PAOZZ	D	.010	5310-00-582-5965	WASHER MS35338-44	96906	EA	4	260
5	3	XBFZZ	MFFBZ	XBHZZ	XB--				PLATE 04300-4097 71-4491	93568 30554	EA	1	1
5	4	PAOZZ	PAFZZ	PAHZZ	PAFZZ	D	.008	5305-00-068-0501	SCREW MS90725-5	96906	EA	4	155
5	5	PAOZZ	PAOZZ	PAHZZ	PAOZZ	D	.010	5310-00-582-5965	WASHER MS35338-44	96906	EA	4	260
5	6	XBFZZ	MFFBZ	XBHZZ	XB--				PLATE 04306-4095 69-769	93568 30554	EA	2	2
5	7	PAOZZ	PAFZZ	PAHZZ	PAFZZ	D	.008	5305-00-068-0502	SCREW MS90725-6	96906	EA	6	392
5	8	PAOZZ	PAOZZ	PAHZZ	PAOZZ	D	.010	5310-00-582-5965	WASHER MS35338-44	96906	EA	6	260
5	9	XBOZZ	AFFFF	XBHZZ	XB--				PLATE AND DUAL SLEEVE ASSY 70-504	30554	EA	1	1
5	10	PAOZZ	XBFZZ	XBHZZ	XB--			5305-00-984-6193	SCREW MSS5206-245	96906	EA	8	24
5	11	PAOZZ	PAFZZ	PAHZZ	PAFZZ	D	.008	5310-00-052-3632	NUT AND WASHER ASBY 511-08180-00 69-561-3	78189 30554	EA	8	78
5	12	PAOZZ	PAFZZ	PAHZZ	XB--			5970-00-257-8055	BUSHING, INSULATING 69-570-3	30554	EA	2	2
5	13	XBOZZ	XFBFZ	XBHZZ	XB--				PLATE 69-583	30554	EA	2	2
5	14	XBOZZ	PAFZZ	XBHZZ	XB--			5975-00-421-6952	SLEEVE 69-582	30554	EA	2	2
5	15	XAOZZ	XBFZZ	MHHZZ	XC--				PLATE 69-506	30554	EA	1	2
5	16	PAOZZ	PAFZZ	PAHZZ	PAFZZ	D	.008	5305-00-068-0501	SCREW MS90725-5	96906	EA	6	155
5	17	PAOZZ	PAOZZ	PAHZZ	PAOZZ	D	.010	5310-00-582-5965	WASHER MS35338-44	96906	EA	6	280
5	18	XBOZZ	MFFBZ	XBHZZ	XB--				PLATE 70-502	30554	EA	1	1
5	19	PAOZZ	PAFZZ	PAHZZ	PAFZZ	D	.008	5305-00-036-6906	SCREW AND WASHER ASMY P15121-50 69-662-50	45722 30554	EA	2	156
5	20	PAOZZ	PAFZZ	PAHZZ	PAFZZ	D	.008	5310-00-094-3421	NUT AND WASHER ASSY 511-101800-00 69-561-4	78189 30554	EA	2	160
5	21	XBOZZ	XBFZZ	XBHZZ	XB--				COVER, ELECTRICAL CONNECTOR 04306-0544 70-4338	93568 30554	EA	1	1

(1) ILLUS TRATION		(2) SMR CODE				(3) USMC		(4)	(5) DESCRIPTION	(6)	(7)	(8)	
a FG NO	b ITEM NO	a ARMY	b AIR FORCE	c NAVY	d USCMC	a SSI	b REPL FACTOR	NATIONAL STOCK NUMBER	REF NUMBER & MFR CODE	USABLE ON CODE	U/M	QTY INC IN UNIT	USMC QTY PER EQUIP
5	22	PAOZZ	PAFZZ	PAHZZ	PAFZZ	D	.008	5305-00-068-0502	GENERATOR SET FRAME SCREW MS90725-6	96906	EA	4	392
5	23	PAOZZ	PAFZZ	PAHZZ	PAOZZ	D	.008	5310-00-761-6882	NUT MS51967-2	96906	EA	4	39
5	24	PAOZZ	PAOZZ	PAHZZ	PAOZZ	D	.010	5310-00-582-5985	WASHER MS35338-44	96906	EA	4	260
5	25	PAOZZ	PAFZZ	XBHZZ	PAFZZ	D	.010	5310-00-809-4058	WASHER MS27183-10	96906	EA	4	588
5	26	XBOZZ	PAFZZ	XBHZZ	XB--			5340-00-245-4809	SPACER,BSTEPPED 04306-0649	93568	EA	1	1
5	27	PAOZZ	PAFZZ	PAHZZ	PAFZZ	D	.010	5310-00-184-8971	71-4723 WASHER MS35338-103	30554	EA	1	1
5	28	PAOZZ	PAFZZ	PAHZZ	PAFZZ	D	.008	6305-00-038-3150	SCREW AND WASHER ASSY P15121-53	45722	EA	2	9
5	29	PAOZZ	PAFZZ	PAHZZ	PAFZZ	D	.008	5310-00-094-3421	69-662-53 NUT AND WASHER ASSY 511-101800-00	10554	EA	2	160
5	30	PAOZZ	PAFZZ	PAHZZ	PAFZZ	D	.010	5310-00409-8546	69-561-4 WASHER U927183-8	30554	EA	2	18
5	31	PAOZZ	PAFZZ	PAHZZ	PAFZZ	D	.023	5935-00-549-4690	RECEPTACLE AN2552-3A	88044	EA	1	1
5	32	XBOZZ	XBFBZ	XBHZZ	XB--				BRACKET, ELECTRICAL CONNECTOR 04306-0545	93568	EA	1	1
5	33	PAOZZ	PAOZZ	PAHZZ	PAOZZ	D	.008	5305-00-225-3840	70-4339 SCREW MS90725-7	30554	EA	4	63
5	34	PAOZZ	PAFZZ	PAHZZ	PAOZZ	D	.008	5310-40-761-6882	NUT MS51967-2	96906	EA	4	39
5	35	PAOZZ	PAOZZ	PAHZZ	PAOZZ	D	.010	5310-00-582-5965	WASHER MS35338-44	96006	EA	4	280
5	36	PAOZZ	PAFZZ	XBHZZ	PAFZZ	D	.010	5310-00-809-4058	WASHER MS27183-10	96906	EA	4	591
5	37	AOOZZ	AFFZZ	AHHZZ	AFFZZ				CONNECTOR AND LEADWIRE ASSY 04306-0648	93568	EA	1	2
5	38	PAOZZ	XBFBZ	PAHZZ	PAFZZ	D	.023	5935-00-295-6403	71-4561 CONSISTING OF CONNECTOR MS75058-1	30554	EA	1	1
5	39	PAOZZ	XBFBZ	XBHZZ	PAFZZ	D	.008	5940-40-115-3684	13208E5819-3 LUG MS20559-118	96906	EA	2	14
5	40	PAOZZ	XBFBZ	XBFBZ	XB--			6145-00-143-1255	WIRE, ELECTRICAL MILC5756	81349	FT	3	36
5	41	XBOZZ	XBFBZ	XBHZZ	XB--		-	5970-00-404-5059	8491541 SLEEVEING 1-00 ID, RED MIL123053-5CLIXI	18876	IN	2	4

(1) ILLUS TRATION		(2) SMR CODE				(3) USMC		(4)	(5) DESCRIPTION		(6)	(7)	(8)
a FIG NO	b ITEM NO	a ARMY	b AIR FORCE	c NAVY	d USCMC	a SSI	b REPL FACTOR	NATIONAL STOCK NUMBER	REF NUMBER &MFR CODE	USABLE ON CODE	U/M	QTY INC IN UNIT	USMC QTY PER EQUIP
5	42	XBOZZ	XBFZZ	XBHZZ	XB--			5970-00-815-1300	GENERATOR SET FRAME SLEEVING		IN	2	4
5	43	PAFZZ	PAFZZ	PAHZZ	PAFZZ	D	.008	5305-00-0S8-0501	MIL1230535-1-001 SCREW	91349	EA	16	155
5	44	PAFZZ	PAOZZ	PAHZZ	PAOZZ	D	.008	5310-00-483-8792	MS90725-5 NUT	96906	EA	16	452
5	45	PAFZZ	PAFZZ		PAOZZ	D	.010	5310-00-809-4058	MS17829-4C WASHER	96906	EA	16	591
5	46	XBOZZ	XBFBZ	XBHZZ	XB--				MS27183-10 SIDE, UPPER HOUSING	96906	EA	4	4
5	47	PAOZZ	PAFZZ	PAHZZ	PAFZZ	D	.008	5305-00-068-0501	71-4477 SCREW	30554	EA	16	155
5	48	PAOZZ	PAOZZ	PAHZZ	PAOZZ	D	.008	5310-00-483-8792	MSDO725-5 NUT	96906	EA	16	452
5	49	PAOZZ	PAFZZ	PAHZZ	PAHZZ	D	.008	5305-00-225-3839	MS17829-4C SCREW	96906	EA	20	85
5	50	PAOZZ	PAOZZ	PAHZZ	PAOZZ	D	.008	5310-00-483-8792	MS90725-8 NUT	96906	EA	20	452
5	51	PAOZZ	PAFZZ	XBHZZ	PAFZZ	D	.010	5310-00-809-4058	MS17829-4C WASHER	96906	EA	20	591
5	52	XBOZZ	XBFBZ	XBHZZ	XB--				MS27183-10 SIDE, LOWER HOUSING, RIGHT	96906	EA	1	1
5	53	XBOZZ	XBFBZ	XBHZZ	XB--				04306-0693 71-4492-02	93568 30554	EA	1	1
5	54	XBOZZ	XBFBZ	XBHZZ	XB--				04306-0695 71-4493-02	93568 30554	EA	1	1
5	55	XBOZZ	XBFBZ	XBHZZ	XB--				04306-0694 71-4493-01	93568 30554	EA	1	1
5	56	PAOZZ	PAFZZ	PAHZZ	PAOZZ	D	.008	5305-00-269-4511	04306-0692 71-4492-01	93568 30554	EA	6	12
5	57	PAOZZ	PAOZZ	PAHZZ	PAOZZ	D	.008	5310-00-483-8790	SCREW MS90725-63	96906	EA	8	15
5	58	PAOZZ	PAFZZ	PAHZZ	PAOZZ	D	.010	5310-00-080-6004	NUT MS17B29-6C	96906	EA	12	32
5	59	PAOZZ	PAOZZ	PAHZZ	PAOZZ	D	.008	5305-00-225-3840	WASHER MS27183-14	96906	EA	7	83
5	60	PAOZZ	PAOZZ	PAHZZ	PAOZZ	D	.010	5310-00-582-5965	SCREW MS90725-7	96906	EA	7	260
5	61	PAOZZ	PAFZZ	XBHZZ	PAFZZ	D	.010	5310-0-809-4058	WASHER MS35338-44	96906	EA	7	591
5	62	XBOZZ	XBFBZ	XBHZZ	XB--				MS27183-10 FRAME, SEAL TOP	90906	EA	1	1
5	63	PAOZZ	PAFZZ	PAHZZ	PAHZZ	D	.008	5305-00-225-3839	04306-0689 70-4245	93568 30554	EA	2	65
									SCREW MS90725-8	96906			

(1) ILLUS TRATION		(2) SMR CODE				(3) USMC		(4)	(5) DESCRIPTION		(6)	(7)	(8)
a FIT NO	b ITEM NO	a ARMY	b AIR FORCE	c NAVY	d USCMC	a SSI	b REPL FACTOR	NATIONAL STOCK NUMBER	REF NUMBER & MFR CODE	USABLE ON CODE	U/M	QTY INC IN UNIT	USMC QTY PER EQUIP
5	64	PAOZZ	PAOZZ	PAHZZ	PAOZZ	D	.010	5310-00-582-5965	GENERATOR SET FRAME WASHER MS35338-44	96906	EA	2	260
5	65	PAOZZ	PAFZZ	XBHZZ	PAFZZ	D	.010	5310-00-809-4058	WASHER MS27183-10	96906	EA	2	591
5	66	XBOZZ	XBFZZ		XB--				STRIP 71-4955-01	30554	EA	2	2
5	67	XBOZZ	XBFZZ		XB--				STRIP 71-4955-02	30554	EA	2	2
5	68	XBFZZ	XFBZ	XBHZZ	XB--				HOUSING, GENERATOR SET 04306-0647	93568	EA	1	1
5	69	PAOZZ	PAFZZ	PAHZZ	PAOZZ	D	.008	5305-00-269-4511	71-4465 SCREW MS90725-63	30554 96906	EA	6	12
5	70	PAOZZ	PAFZZ	PAHZZ	PAOZZ	D	.010	5310-00-080-6004	WASHER MS27183-14	96906	EA	6	32
5	71	PAOZZ	PAFZZ	PAHZZ	PAFZZ	D	.008	5305-00-068-0501	SCREW MS90725-5	96906	EA	16	155
5	72	PAOZZ	PAOZZ	PAHZZ	PAOZZ	D	.008	5310-00-483-8792	NUT MS17829-4C	96906	EA	16	452
	73	PAOZZ	PAFZZ	PAHZZ	PAFZZ	D	.010	5310-00-809-4058	WASHER M527183-10	96906	EA	16	591
5	74	XBOZZ	XFBZ	XBHZZ	XB--				LOUVER, METAL AIR INTAKE 71-4391	30554	EA	1	1
5	75	PAOZZ	PAFZZ	PAHZZ	PAFZZ	D	.008	5305-00-068-0502	SCREW MS90725-6	96906	EA	18	392
5	76	PAOZZ	PAOZZ	PAHZZ	PAOZZ	D	.010	5310-00-582-5965	WASHER M535338-44	96906	EA	18	260
5	77	PAOZZ	PAFZZ	PAHZZ	PAFZZ	D	.010	5310-00-809-4058	WASHER MS27183-10	96906	EA	18	591
5	78	PAOZZ	PAFZZ	PAHZZ	PAFZZ	D	.008	5306-00-225-8497	SCREW MS90725-32	96906	EA	6	72
5	79	XAOZZ	PAFZZ	PAFZZ	PAOZZ	D	.010	5310-00-407-9566	WASHER M535338-45	96906	EA	6	217
5	80	XAOZZ	PAFZZ	PAHZZ	PAOZZ	D	.010	5310-00-081-4219	WASHER M527183-12	96906	EA	6	96
5	81	XBFZZ	XFBZ	XBHZZ	XB--				SUPPORT, HOUSING, REAR RIGHT 71-4429	30554	EA	1	1
5	82	XBFZZ	XFBZ	XBHZZ	XB--				SUPPORT, HOUSING, REAR LEFT 71-4428	30554	EA	1	1
	83	XBFZZ	XFBZ	XBHZZ	XB--				HOUSING, REAR 71-4464	30554	EA	1	1

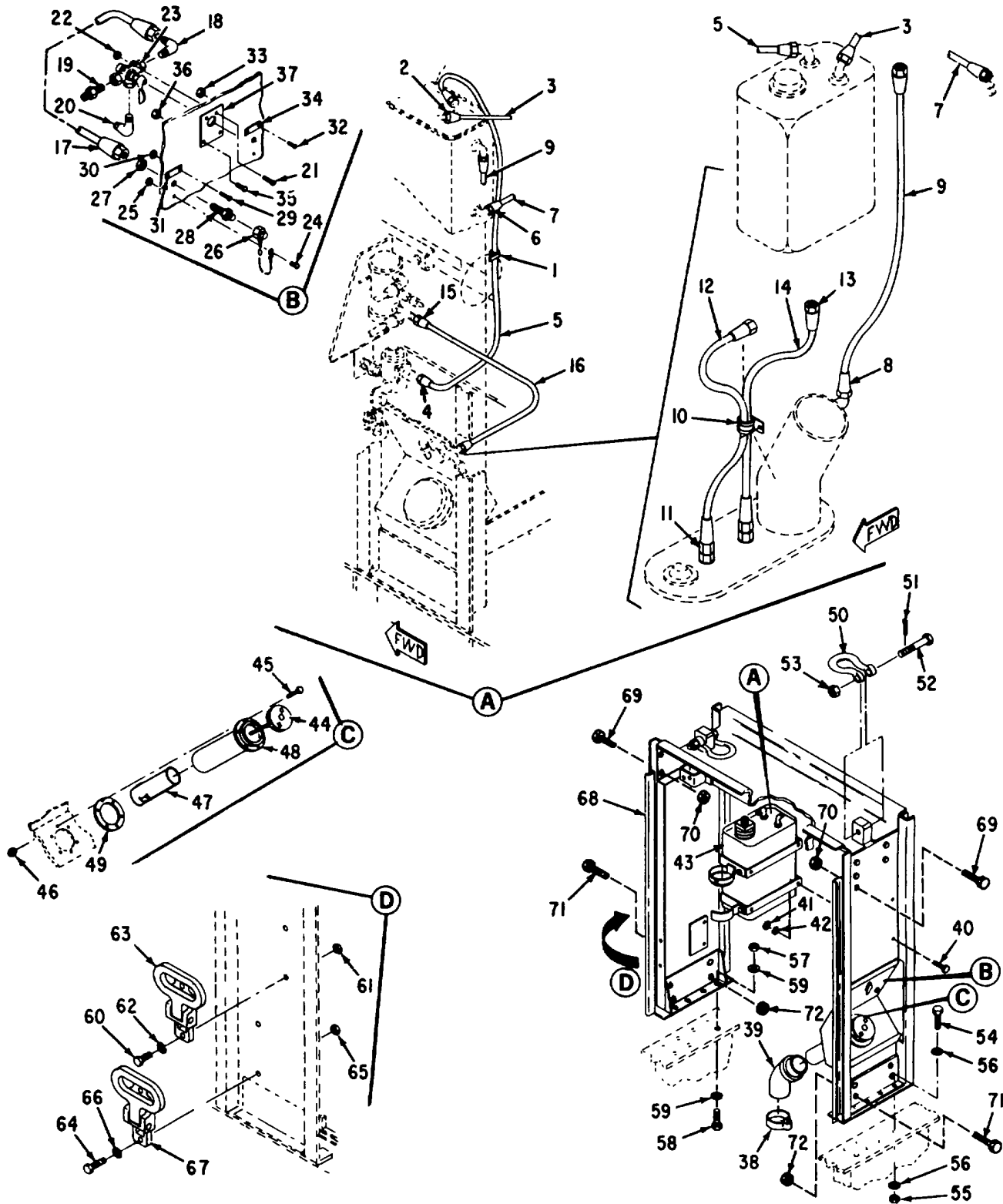

Figure 6. Lifting Frame Assembly

(1) ILLUS TRATION		(2) SMR CODE				(3) USMC		(4)	(5) DESCRIPTION		(6)	(7)	(8)
a FIT NO	b ITEM NO	a ARMY	b AIR FORCE	c NAVY	d USCMC	a SSI	b REPL FACTOR	NATIONAL STOCK NUMBER	REF NUMBER & MFR CODE	USABLE ON CODE	U/M	QTY INC IN UNIT	USMC QTY PER EQUIP
6	1	XBOZZ	PAFZZ	PAHZZ	PAOZZ	D	.013	5340-00-053-8994	LIFTING FRAME ASSEMBLY CLAMP		EA	3	7
6		AOOZZ	AFFZZ	AHHZZ	AFFZZ				M821333-126 HOSEASSY	96900	EA	1	1
6	2	PAOZZ	AFZZN	PAHZZ	PAFZZ	D	.047	4730-00-843-0269	MS28741-6-0024 CONSISTING OF FITTING		EA	2	16
6	3	PAOZZ	MFFZZ	MHHZZ	PAFZZ	D	.010	4720-00-278-1323	MS24587-6 HOSE (USE AS REQD)	96900	FT	1	9
6		AOOZZ	AFFZZ	AHHZZ	AFFZZ			4720-00-595-2447	MILH8794-6 HOSE ASSY	81349	EA	1	1
6	4	PAOZZ	AFZZN	PAHZZ	PAFZZ	D	.047	4730-00-843-0209	MS28741-6-0384 CONSISTING OF FITTING		EA	2	16
6	5	PAOZZ	MFFZZ	MHHZZ	PAFZZ	D	.010	4720-00-275-1323	MS24587-6 HOSE (USE AS REQD)	96906	FT	1	9
6		AOOZZ	AFFZZ	AHHZZ	AFFZZ				MILH8794-8 HOSE ASSY	81349	EA	1	1
6	6	PAOZZ	AFZZN	PAHZZ	PAFZZ	D	.047	4730-00-843-0269	MS28741-6-0594 CONSISTING OF FITTING	96906	EA	2	16
6	7	PAOZZ	MFFZZ	MHHZZ	PAFZZ	D	.010	4720-00-278-1323	MS24587-6 HOSE(USE AS REQD)	96906	FT	1	9
6		AOOZZ	AFFZZ	AHHZZ	AFFZZ				M1LH8794-6 HOSE ASSY	81349	EA	1	1
6	8	PAOZZ	AFZZN	PAHZZ	PAFZZ	D	.047	4730-00-42-2200	MS28741-4-0334 CONSISTING OF FITTING	90906	EA	2	14
6	9	PAOZZ	MFFZZ	MHHZZ	PAFZZ	D	.047	4720-0-639-9907	MS24587-4 HOSE (USE AS REQUIRED)	96906	FT	1	7
6	10	XBOZZ	PAFZZ	PAHZZ	PAOZZ	D	.008	5975-00-497-2158	MILH8794-4 STRAP	81349	EA	1	V
6		AOOZZ	AFFZZ	AHHZZ	AFFZZ				M83367-1-9 HOSE ASSY	96906	EA	1	1
6	11	PAOZZ	AFZZN	PAHZZ	PAFZZ	D	.047	4730-00-843-0269	M828741-6-0234 CONSISTING OF FITTING	96906	FT	2	10
6	12	PAOZZ	MFFZZ	MHHZZ	PAFZZ	D	.010	4720-00-278-1323	MS24587-6 HOSE (USE AS REQD)	96906	EA	1	9
6		AOOZZ	AFFZZ	AHHZZ	AFFZZ				MILH8794-6 HOSE ASSY	81349	EA	1	1
6	13	PAOZZ	AFZZN	PAHZZ	PAFZZ	D	.047	4730-00-842-2201	MS28741-5-0294 CONSISTING OF FITTING	90906	EA	2	6
6	14	PAOZZ	MFFZZ	MHHZZ	PAFZZ	D	.047	4720-00-289-9197	MS24587-5 HOSE (USE AS REQD)	96906	FT	1	27
6		AOOZZ	AFFZZ	AHHZZ	AFFZZ				MILH8794-5 HOSE ASSY	81349	EA	1	1
									MS28741-6-0154 CONSISTING OF	96906			

AIR FORCE T.O. 35C2-3-443-4/ARMY TM 5-6115-458-24P
NAVY NAVFAC P-8-629-24P/MARINE CORPS SL-4-07536A

(1) ILLUS TRATION		(2) SMR CODE				(3) USMC		(4)	(5) DESCRIPTION		(6)	(7)	(8)
a FT NO	b ITEM NO	a ARMY	b AIR FORCE	c NAVY	d USCMC	a SSI	b REPL FACTOR	NATIONAL STOCK NUMBER	REF NUMBER & MFR CODE	USABLE ON CODE	U/M	QTY INC IN UNIT	USMC QTY PER EQUIP
6	15	PAOZZ	AFZZN	PAHZZ	PAFZZ	D	.047	4730-00-843-0269	LIFTING FRAME ASSEMBLY FITTING		EA	2	16
6	18	PAOZZ	MFFZZ	MHHZZ	PAFZZ	D	.047	4730-00-278-1323	MS24587-6 HOSE (USE AS REQD)	96906	FT	1	9
6	17	PAOZZ	PAFZZ	XBHZZ	PAOZZ	1	.004	4710-00-207-9114	MILH8794-6 TUBE ASSY	81349	EA	1	1
6	18	PAOZZ	PAFZZ	XBHZZ	XB--			4730-00-378-4685	04306-0642 71-4680	93568 30554	EA	1	2
6	19	PAOZZ	PAFZZ	XBHZZ	XB--			4730-00-194-1121	MS20822-5-4 CONNECTOR, TUBE TO PIPE	96906	EA	1	2
6	20	PAOZZ	PAFZZ	PAHZZ	XB--			4730-00-231-4013	AN816-6 ELBOW	88044	EA	1	3
6	21	PAOZZ	PAFZZ	PAHZZ	PAFZZ	D	.008	5305-00-225-3840	MS20822-6 SCREW	96906	EA	2	63
6	22	PAOZZ	PAOZZ	PAHZZ	PAOZZ	D	.008	5310-00-483-8792	MS90725-7 NUT	96906	EA	2	452
6	23	PAOZZ	PAFZZ	PAHZZ	PAOZZ	D	.050	4820-00-221-5397	MS17829-4C VALVE, 3 WAY	96906	EA	1	1
6	24	PAOZZ	PAFZZ	PAHZZ	PAOZZ	D	.008	5305-00-038-3150	69-774 SP2201	30554 70411	EA	2	2
6	25	PAOZZ	PAFZZ	PAHZZ	PAFZZ	D	.008	5310-00-094-3421	SCREW AND WASHER ASSY P15121-503	45722	EA	2	160
6	26	PAOZZ	PAOBZ	XBHZZ	XB--			4730-00-812-1333	69-662-503 NUT AND WASHER ASSY	30554	EA	2	5
6	27	PAOZZ	PAFZZ	XBHZZ	XB--			4730-00-228-3202	511-101800-00 69-561-4	78189 30554	EA	2	5
6	28	PAOZZ	PAFZZ	XBHZZ	XB--			4730-00-221-5397	69-539-2 NUT	30554	EA	2	2
6	29	PAOZZ	PAFZZ	PAHZZ	PAOZZ	D	.008	5305-00-224-1092	71-4848 5WLN-S	30554 08752	EA	2	2
6	30	PAOZZ	PAFZZ	PAHZZ	PAOZZ	D	.008	5310-00-063-7415	UNION, BULKHEAD 71-4849	30554	EA	2	26
6	31	XBOZZ	XBFZZ	MHHZZ	XC--				5WXTB SCREW AND WASHER ASSY	08752	EA	2	26
6	32	PAOZZ	PAFZZ	PAHZZ	PAOZZ	D	.008	5305-00-224-1092	P15121-5 69-662-5	45722 30554	EA	2	26
6	33	PAOZZ	PAFZZ	PAHZZ	PAOZZ	D	.008	5310-00-063-7415	NUT AND WASHER ASSY 511-041800-00	78189	EA	2	78
									69-561-1	30554			

(1) ILLUS TRATION		(2) SMR CODE				(3) USMC		(4)	(5) DESCRIPTION		(6)	(7)	(8)
a FIT NO	b ITEM NO	a ARMY	b AIR FORCE	c NAVY	d USCMC	a SSI	b REPL FACTOR	NATIONAL STOCK NUMBER	REF NUMBER &MFR CODE	USABLE ON CODE	U/M	QTY INC IN UNIT	USMC QTY PER EQUIP
6	34	XBOZZ	XBFZZ	MHHZZ	XC--					LIFTING FRAME ASSEMBLY PLATE, IDENTIFICATION FUEL SUPPLY OUTLET 04306-5045 93568 71-4502-10 30554	EA	1	1
6	35	PAOZZ	PAFZZ	PAHZZ	PAOZZ	D	008	5305-00-224-1092	SCREW AND WASHER ASSY P15121-5 45722 69-662-5 30554		EA	2	26
6	36	PAOZZ	PAFZZ	PAHZZ	PAOZZ	D	008	5310-00-063-7415	NUT AND WASHER ASSY 511-041800-00 78189 69-561-1 30554		EA	2	78
6	37	XBOZZ	XBFZZ	MHHZZ	XC--					PLATE, FUEL SELECTOR 04306-5036 93568 71-4501 30554	EA	1	1
6	38	PAOZZ	PAFZZ	PAHZZ	PAFZZ	D	013	4730-00-908-6294	CLAMP MS35842-16 96906		EA	2	6
6	39	PAOZZ	PAFZZ	PAHZZ	PAFZZ	I	070	4720-00-209-1563	HOSE, PREFORMED 04306-4019 93568 70-4163 30554		EA	1	1
6	40	PAOZZ	PAFZZ	PAHZZ	PAFZZ	D	008	5305-00-225-3840	SCREW MS90725-7 96906		EA	4	63
6	41	PAOZZ	PAOZZ	PAHZZ	PAOZZ	D	008	5310-00-483-8792	NUT MS17829-4C 96906		EA	4	452
6	42	PAFZZ	PAFZZ	XBHZZ	PAFZZ	D	010	5310-00-809-4058	WASHER MS27183-10 96906		EA	4	591
6	43	AOOZZ	AFFFF	AHHHH	AFFFF					FUEL TANK ASSY 04306-1019 93568 70-4246 30554	EA	1	1
6	44	PAOZZ	PAFBZ	PAHZZ	PAOZZ	I	035	2910-00-141-9758	CAP MS35645-1 96906		EA	1	1
6	45	PAOZZ	PAFZZ	PAHZZ	PAFZZ	D	.008	5305-00-038-3150	SCREW AND WASHER ASSY P15121-53 45722 69-662-53 30554		EA	6	9
6	46	PAFZZ	PAFZZ	PAHZZ	PAFZZ	D	008	5310-00-094-3421	NUT AND WASHER ASSY 511-101800-00 78189 69-561-4 30554		EA	6	160
6	47	PBOZZ	PAFBZ	XBHZZ	PAOZZ	D	008	2910-00-752-9138	TUBE MS90908-1 96906		EA	1	1
6	48	XBOZZ	XFBZ	XBHZZ	XB--					FILLER NECK 04306-4018 93568 70-4053 30554	EA	1	1
6	49	PAOZZ	PAFZZ	PAHZZ	PAFZZ	D	008	5330-00-213-8856	GASKET 04306-4016 93568 70-4166 30554		EA	1	1
6	50	XBOZZ	XFBZ	XBHZZ	XB--					CLEVIS XBN8190 90202 69-782 30554	EA	2	2
6	51	PAOZZ	PAOZZ	PAHZZ	PAFZZ	D	.008	5315-00-298-1481	CONSISTING OF PIN MS24865-357 96906		EA	1	1
6	52	PAOZZ	PAOZZ	PAHZZ	PAFZZ	D	008	5305-00-907-0033	SCREW MS90725-213 96906		EA	1	1

(1) ILLUS TRATION		(2) SMR CODE				(3) USMC		(4)	(5) DESCRIPTION		(6)	(7)	(8)
a FIT NO	b ITEM NO	a ARMY	b AIR FORCE	c NAVY	d USCMC	a SSI	b REPL FACTOR	NATIONAL STOCK NUMBER	REF NUMBER & MFR CODE	USABLE ON CODE	U/M	QTY INC IN UNIT	USMC QTY PER EQUIP
6	53	PAOZZ	PAOZZ	PAHZZ	PAFZZ	D	.006	5310-00-211-9271	LIFTING FRAME ASSEMBLY NUT		EA	1	1
6	54	PAFZZ	PAFZZ	PAHZZ	PAOZZ	D	.008	5305-00-724-5914	MS17829-14C SCREW	96906	EA	8	8
6	55	PAFZZ	PAFZZ	PAHZZ	PAFZZ	D	.008	5305-00-245-3419	MSD0725-168 NUT	96906	EA	8	40
6	56	PAFZZ	PAFZZ	PAHZZ	PAOZZ	D	.010	5310-00-823-8803	MS17829-10C WASHER	96906	EA	16	36
6	57	PAFZZ	PAFZZ	PAHZZ	PAFZZ	D	.008	53D5-00-245-3419	M827183-21 NUT	96906	EA	8	40
6	58	PAFZZ	PAFZZ	PAHZZ	PAFZZ	D	.008	5305-00-727-3804	M817829-10C SCREW	96906	EA	8	16
6	59	PAFZZ	PAFZZ	PAHZZ	PAOZZ	D	.010	5310-00-823-8803	MS90725-165 WASHER	96906	EA	16	36
6	60	PAOZZ	PAFZZ	PAHZZ	PAHZZ	D	.008	5306-00-225-3839	MS27183-21 SCREW	96906	EA	2	65
6	61	PAOZZ	PAFZZ	PAHZZ	PAOZZ	D	.008	5310-00-905-0762	MS90725-8 NUT	96906	EA	2	7
6	62	PAOZZ	PAOZZ	PAHZZ	PAOZZ	D	.010	5310-00-582-5905	MS51967-3 WASHER	96906	EA	2	260
6	63	XBOZZ	XBFBZ	XBHZZ	XB--			5820-00-190-5354	MS15338-44 STEP, FOLDING	96906	EA	1	2
6	64	PAOZZ	PAFZZ	PAHZZ	PAOZZ	D	.008	5305-00-071-2241	575709 71-4911 SCREW	19220 30554	EA	2	5
6	65	PAOZZ	PAFZZ	PAHZZ	PAOZZ	D	.008	5310-00-905-0762	MS90725-10 NUT	96906	EA	2	7
6	66	PAOZZ	PAOZZ	PAHZZ	PAOZZ	D	.010	5310-00-582-5965	M151967-3 WASHER	96906	EA	2	260
6	67	XBOZZ	XBFBZ	XBHZZ	D--			5820-00-990-5354	M515338-44 STEP, FOLDING	96906	EA	1	2
6	68	XBFZZ	XBFFZ	XBHZZ	XB--				575709 71-4911 FRAME, LIFTING	19220 30554	EA	1	1
6	69	PAFZZ	PAFZZ	PAHZZ	PAFZZ	D	.008	5305-00-451-0827	04306-0502 70-4315 SCREW	93568 30554	EA	8	8
6	70	PAFZZ	PAFZZ	PAHZZ	PAFZZ	D	.008	5305-00-245-3419	MS90725-164 NUT	96906	EA	8	40
6	71	PAFZZ	PAFZZ		PAFZZ	D	.008	5305-00-724-5911	MS17829-10C SCREW	96906	EA	8	25
6	72	PAFZZ	PAFZZ	PAHZZ	PAFZZ	D	.008	5305-00-245-3419	M390725-183 NUT	96906	EA	8	40
									MS17829-10C	96906			

(1) ILLUS TRATION		(2) SMR CODE				(3) USMC		(4)	(5) DESCRIPTION		(6)	(7)	(8)
a FIT NO	b ITEM NO	a ARMY	b AIR FORCE	c NAVY	d USCMC	a SSI	b REPL FACTOR	NATIONAL STOCK NUMBER	REF NUMBER &MFR CODE	USABLE ON CODE	U/M	QTY INC IN UNIT	USMC QTY PER EQUIP
7	1	PAFZZ	PAFZZ	PAHZZ	PAFZZ	D	.008	5305-00-036-6967	DAY TANK ASSEMBLY SCREW AND WASHER ASSY P15121-16 45722 69-662-16 30554		EA	2	14
7	2	PAFZZ	PAFZZ	AHHZZ	AFFZZ			5961-00-342-3676	DIODE ASSY, A30 71-4700 30554		EA	1	1
7	3	XAFZZ	PAFZZ	PAHZZ	PAFZZ	I	.040	5961-00-924-6981	CONSISTING OF DIODE, A30CR27, A30CR28 JANIN4245 81349		EA	2	6
7	4	XAFZZ	XAFZZ	XBHZZ	XB--				BOARD ASSY, TERMINAL 71-4701 30554		EA	1	1
7	5	PAOZZ	PAFZZ	PAHZZ	PAFZZ	D	.008	5305-00-068-0501	SCREW MSB0725-5 96906		EA	2	155
7	6	PAFZZ	PAFZZ	PAHZZ	PAHZZ	D	.008	5310-00-761-6882	NUT MS51967-2 96906		EA	2	39
7	7	PAFZZ	PAFZZ	PAHZZ	PAOZZ	D	.010	5310-00-582-5965	WASHER MS35338-44 96906		EA	2	260
7	8	PAOZZ	XBFBZ	XBHZZ	XB--			5340-00-420-9813	BRACKET, TANK, ETHER 69-777 30554 LP2299 61112 NOTE (EITHER BRACKET 69-777, (INDEXED 8) CR BRACKET, 240067, AND CLAMP 240068 (INDEXED 9-10) MAY BE INSTALLED IN THE SET)		EA	1	1
7	9	XBOZZ	XBFZZ	XBHZZ	XB--				CLAMP, CYLINDER 240068 50999		EA	1	1
7	10	XBOZZ	XBFZZ	XBHZZ	XB--				BRACKET, CYLINDER 240067 50999		EA	1	1
7	11	XBOZZ	XBFZZ	XBHZZ	XB--				BRACKET, MOUNTING 71-4702 30554		EA	1	1
7	12	PAOZZ	PAFZZ	PAHZZ	PAHZZ	D	.008	5310-00-761-6882	NUT MS51967-2 96906		EA	2	39
7	13	XADZZ	PAFZZ	PAHZZ	PAOZZ	D	010	5310-00-582-5965	WASHER MS35338-44 96906		EA	2	260
7	14	XAOZZ	PAFZZ	PAHZZ	PAFZZ	D	.008	5305-00-068-0501	SCREW MS90725-5 96906		EA	2	155
7	15	PAOZZ	PAFZZ	XBHZZ	PAFZZ	D	013	5340-00-080-9853	CLAMP, CUSHIONED MS21333-97 96906		EA	1	2
7	16	AOOZZ	PAFFF	AHHHH	AFFFF			4810-00-267-0374	VALVE ASSY, SOLENOID, 24V 04306-4000 93568 70-513 30554		EA	1	1
7	17	PAOZZ	XBFZZ	PAHZZ	PAFZZ	I	.023	5935-00-938-7841	CONSISTING OF CONNECTOR, J36 MS3101R10SL4P 96906		EA	1	1

(1) ILLUS TRATION		(2) SMR CODE				(3) USMC		(4)	(5) DESCRIPTION		(6)	(7)	(8)
a FT NO	b ITEM NO	a ARMY	b AIR FORCE	c NAVY	d USCMC	a SSI	b REPL FACTOR	NATIONAL STOCK NUMBER	REF NUMBER & MFR CODE	USABLE ON CODE	U/M	QTY INC IN UNIT	USMC QTY PER EQUIP
									DAY TANK ASSEMBLY NOTE (EITHER VALVE, 69-778 (INDEXED 7-18) OR VALVE, 240091 (INDEXED 1-28) MAY BE INSTALLED IN THE SET. USE APPLICABLE BREAKDOWN AS RE- QUIRED.)				
7	18	PAOZZ	PAFZZ	PAHZZ	PAFZZ	I	.050	4820-00-491-3102	VALVE, SOLENOID, L3 69-778 30554 LP3478-1 61112		EA	1	1
7	19	XAOZZ	XAFZZ	XBHZZ	XA--			2910-00-901-1304	CONSISTING OF CAP ASSY LP2401-1 61112		EA	1	1
7	20	XAOZZ	XAFZZ	XBHZZ	XA--			5330-00-225-0161	GASKET LP1233 61112		EA	1	1
7	21	XAOZZ	XAFZZ	XBHZZ	XA--				SCREW LP1507 61112		EA	1	1
7	22	XAOZZ	XAFZZ	XBHZZ	XA--				NUT LP1505 61112		EA	1	1
7	23	XAOZZ	XAFZZ	XBHZZ	XA--				COVER LP15333 61112		EA	1	1
7	24	XAOZZ	XAFZZ	XBHZZ	XA--			5950400482-2167	COIL LP1728 61112		EA	1	1
7	25	XAOZZ	XAFZZ	XBHZZ	XA--			532560-231-5165	GROMMET LP1305 61112		EA	1	1
7	26	XAOZZ	XAFZZ	XBHZZ	XA--			4820-00-491-3103	VALVE ASSY LP1395-1 61112		EA	1	1
7	27	XAOZZ	XAFZZ	XBHZZ	XA--				BRACKET ASSY LP1530-1 61112		EA	1	1
7	28	PAOZZ	PAFZZ	PAHZZ	PAFZZ	I	.050	4810-00-357-0538	VALVE ASSY, SOLENOID, 24V, LS 70-1609 30554 240091 50999		EA	1	1
7	29	XAOZZ	XAFZZ	XBHZZ	XA--				CONSISTING OF PLUG, VALVE 100 50999		EA	1	1
7	30	XAOZZ	XAFZZ	XBHZZ	XA--				PACKING, PREFORMED 97 50999		EA	1	1
7	31	XAOZZ	XAFZZ	XBHZZ	XA--				BODY ASSY 92 50990		EA	1	1
7	32	XAOZZ	XAFZZ	XBHZZ	XA--				FITTING ASSY 14 50999		EA	1	1
7	33	XAOZZ	XAFZZ	XBHZZ	XA--				WASHER, BUMPER 29 50999		EA	1	1
7	34	XAOZZ	XAFZZ	XBHZZ	XA--				SEAL 23 50999		EA	1	1
7	35	XAOZZ	XAFZZ	XBHZZ	XA--				PACKING, PREFORMED 113 50999		EA	1	1
7	36	XAOZZ	XAFZZ	XBHZZ	XA--				ARMATURE, VALVE 94 50999		EA	1	1

(1) ILLUS TRATION		(2) SMR CODE				(3) USMC		(4)	(5) DESCRIPTION		(6)	(7)	(8)
a FIT NO	b ITEM NO	a ARMY	b AIR FORCE	c NAVY	d USCMC	a SSI	b REPL FACTOR	NATIONAL STOCK NUMBER	REF NUMBER & MFR CODE	USABLE ON CODE	U/M	QTY INC IN UNIT	USMC QTY PER EQUIP
7	37	XAOZZ	XAFZZ	XBHZZ	XA--				DAYTANK ASSEMBLY PACKING, PREFORMED		EA	1	1
7	38	XAOZZ	XAFZZ	XBHZZ	XA--				115 50999		EA	2	2
7	39	XAOZZ	XAFZZ	XBHZZ	XA--				17 50999		EA	1	1
7	40	XAOZZ	XAFZZ	XBHZZ	XA--				18 50999		EA	1	1
7	41	XAOZZ	XAFZZ	XBHZZ	XA--				95 50999		EA	1	1
7	42	PAOZZ	PAFZZ	PAHZZ	PAFZZ	I	.050	2910-00-405-6153	BRACKET ASSY 99 50999		EA	1	1
7	43	PAOZZ	PAFZZ	XBHZZ	XB--			4730-00-231-3012	SWITCH, LEVEL, FL1/FL2 70-1594 30554 LS40820 04034		EA	1	t
7	44	PAOZZ	PAFZZ	XBHZZ	XB--			4730-00-231-4010	ELBOW MS20822-6-6 96906		EA	3	4
7	45	PAOZZ	PBOBZ	XBHZZ	XB--			4730-00-812-1333	ELBOW MS20822-4-4 96906		EA	1	6
7	48	PAOZZ	PAFZZ	PAHZZ	PAFZZ	I	.023	4820-00-595-3191	CAP, TUBE 04306-4010 93568 69-539-2 30554		EA	1	5
7	47	PAOZZ	PAOZZ	PAHZZ	XB--			4030-00-948-7315	VALVE, NEEDLE 15V5L 70-4059 30554		EA	1	3
7	48	PBOZZ	PBFBZ	XBHZZ	XB--			2910-00-208-7316	HOOK MS87006-33 96906		EA	1	4
									TANK, FUEL 04306-1020 93568 70-4247 30554		EA	1	1

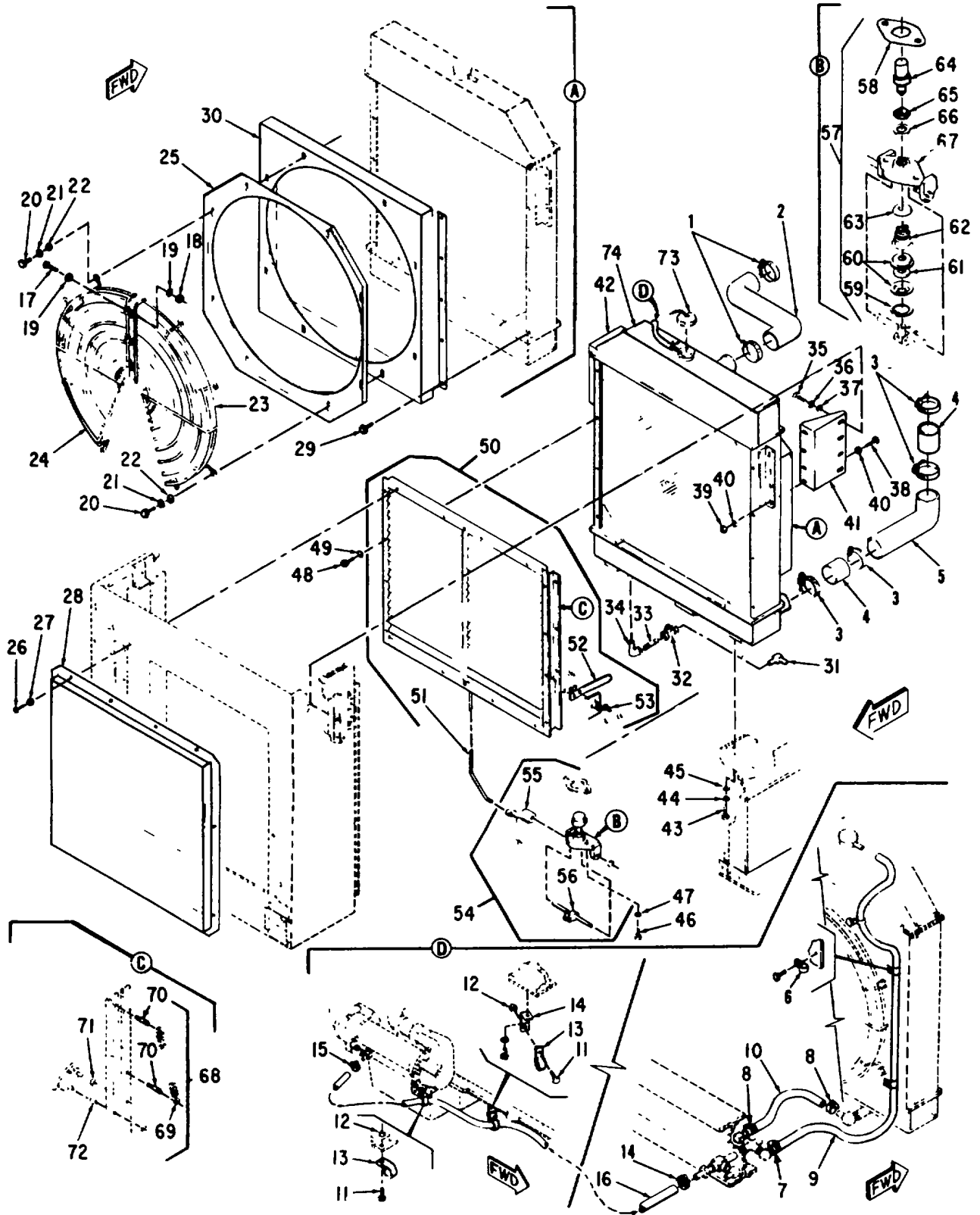

Figure 8. Radiator and Shutter Assembly

(1) ILLUS TRATION		(2) SMR CODE				(3) USMC		(4)	(5) DESCRIPTION		(6)	(7)	(8)
a FT NO	b ITEM NO	a ARMY	b AIR FORCE	c NAVY	d USCMC	a SSI	b REPL FACTOR	NATIONAL STOCK NUMBER	REF NUMBER & MFR CODE	USABLE ON CODE	U/M	QTY INC IN UNIT	USMC QTY PER EQUIP
8	1	PAOZZ	PAFZZ	PAHZZ	PAOZZ	D	.013	4730-00-908-6293	Group 04 - RADIATOR ASSEMBLY CLAMP		EA	2	6
8	2	PAOZZ	PAFZZ	PAHZZ	PAOZZ	D	.050	4720-00-221-5647	MS35842-15 96906 HOSE, RADIATOR, UPPER		EA	1	1
8	3	PAOZZ	PAFZZ	PAHZZ	PAOZZ	D	.013	4730-00-908-6293	04306-1062 93568 71-4383 30554 CLAMP		EA	4	6
8	4	AOOZZ	MFFZZ		AFFZZ				MS35842-15 96906 HOSE		EA	2	2
8		PAOZZ	PAFZZ		PAOZZ	D	.070	4720-00-189-2789	04306-1063 93568 71-4499 30554 MANUFACTURE FROM		FT	1	7
8	5	XBOZZ	PAFZZ	XBHZZ	XB--			4710-00-228-3221	HOSE ZZH428 81348 CS4720-00173B225R 03481		EA	1	1
8	6	PAOZZ	PAFZZ	PAHZZ	PAOZZ	D	.013	5340-00-809-1494	TUBE, RADIATOR, LOWER 04306-0684 93568 71-4498 30554 CLAMP		EA	2	3
8	7	PAOZZ	PAFZZ	PAHZZ	PAOZZ	D	.013	4730-00-908-3195	MS21333-105 96906 CLAMP		EA	1	1
8	8	XBOZZ	PAFZZ		PAOZZ	D	.013	4730-00-908-3194	MS35842-10 96906 CLAMP		EA	2	4
8	9	AOOZZ	MFFZZ		AFFZZ				MS35842-11 96906 HOSE		EA	1	1
8		PAOZZ	PAFZZ		PAOZZ	D	.070	4720-00-770-6071	71-4801-03 30554 MANUFACTURE FROM		FT	7	9
8	10	AOOZZ	MFFZZ		AFFZZ				HOSE ZZH428 81348 CS4720-00173A201260 16236		EA	1	1
8		PAOZZ	PAFZZ		PAOZZ	D	.070	4720-00-999-4040	HOSE 71-4802-02 30554 MANUFACTURE FROM		FT	2	9
8	11	PAOZZ	PAFZZ	PAHZZ	PAHZZ	D	008	5305-00-225-3839	HOSE ZZH428 81348 CS4720-00171A202R 16236		EA	2	65
8	12	PAOZZ	PAOZZ	PAHZZ	PAOZZ	D	008	5310-00-483-8792	SCREW MS90725-8 96906		EA	2	452
8	13	PAOZZ	PAFZZ	PAHZZ	PAOZZ	D	013	5340-00-984-8541	NUT MS17829-4C 96906		EA	2	9
8	14	XBOZZ	MFFBZ	XBHZZ	XB--				CLAMP MS21333-106 96906		EA	1	2
8	15	PAOZZ	PAFZZ	PAHZZ	PAOZZ	D	013	4730-00-908-3194	BRACKET 04306-0699 93568 71-4705 30554 CLAMP		EA	2	4
8	16	AOOZZ	MFFZZ		AFFZZ				MS35842-11 96906 HOSE		EA	1	1
8		PAOZZ	PAFZZ		PAOZZ	D	.070	4720-00-999-4040	71-4802-01 30554 MANUFACTURE FROM		FT	4	9
									HOSE ZZH428 81348 CS4720-00171A202R 16236				

(1) ILLUS TRATION		(2) SMR CODE				(3) USMC		(4)	(5) DESCRIPTION		(6)	(7)	(8)
a FIT NO	b ITEM NO	a ARMY	b AIR FORCE	c NAVY	d USCMC	a SSI	b REPL FACTOR	NATIONAL STOCK NUMBER	REF NUMBER &MFR CODE	USABLE ON CODE	U/M	QTY INC IN UNIT	USMC QTY PER EQUIP
8	17	PAFZZ	PAFZZ	PAHZZ	PAHZZ	D	.008	5305-00-225-3839	RADIATOR AND SHUTTER ASSEMBLY SCREW MS90725-8	96906	EA	3	65
8	18	PAOZZ	PAOZZ	PAHZZ	PAOZZ	D	.008	5310-00-483-8792	NUT M817829-4C	98906	EA	3	452
8	19	PAOZZ	PAFZZ	XBHZZ	PAFZZ	D	.010	5310-00-809-4058	WASHER MS27183-10	96906	EA	6	591
8	20	PAOZZ	PAFZZ	PAHZZ	PAHZZ	D	.008	5305-00-225-3839	SCREW MSD0725-8	96906	EA	8	65
8	21	PAOZZ	PAOZZ	PAHZZ	PAOZZ	D	.010	5310-00-582-5965	WASHER MS35338-44	96906	EA	8	260
8	22	PAOZZ	PAFZZ	XBHZZ	PAFZZ	D	.010	5310-00-809-4058	WASHER MS27183-10	96906	EA	8	591
8	23	XBOZZ	XBFBZ	XBHZZ	XB--				GUARD, FAN, LEFT 71-4570-01	30554	EA	1	1
8	24	XBOZZ	XBFBZ	XBHZZ	XB--				GUARD, FAN, RIGHT 71-4570-02	30554	EA	1	1
8	25	XBOZZ	XBFBZ		XB--				PLATE, ORIFICE 704089402	30554	EA	1	1
8	26	PAOZZ	PAFZZ	PAHZZ	PAOZZ	D	.008	5306-00-225-8497	SCREW MS90725-32	96906	EA	16	72
8	27	PAOZZ	PAFZZ	PAHZZ	PAOZZ	D	.010	5310-00-407-9566	WASHER M835338-45	96906	EA	16	217
8	28	XBOZZ	PBFBZ	XBHZZ	XB--				GRILLE, METAL 04306-4030	93568	EA	1	1
8	29	XBOZZ	XBFBZ		XB--				71-4478	30554	EA	10	10
8	30	XBOZZ	XBFBZ		XB--				SCREW (SUPPLIED WITH RADIATOR 70-4089) 1/4-20X50LG	73540	EA	1	1
8	31	PAOZZ	PAFZZ	XBHZZ	XB--			4720-00-209-1559	ELBOW 71-4820	30554	EA	1	2
8	32	PAOZZ	PAFZZ	PAHZZ	PAFZZ	D	.010	4820-00-136-1085	23916-8 COCK, SHUT-OFF 69-659	99103 30554	EA	1	6
8	33	PAOZZ	PAFZZ	XBHZZ	XB--				A400-3 4730-00-921-3612	16024 NIPPLE	EA	1	4
8	34	PAOZZ	PAFZZ	XBHZZ	PAHZZ	D	.008	4730-00-231-5598	MS51953-73 ELBOW AN914-4	96906 88044	EA	1	2
8	35	PAOZZ	PAFZZ	PAHZZ	PAOZZ	D	.008	5306-00-225-8497	SCREW MS90725-32	96906	EA	8	72
8	36	PAOZZ	PAFZZ	PAHZZ	PAOZZ	D	.010	5310-00-407-9566	WASHER MS35338-45	96906	EA	8	217
8	37	PAOZZ	PAFZZ	PAHZZ	PAOZZ	D	.010	5310-00-081-4219	WASHER MS27183-12	96906	EA	8	96
8	38	PAOZZ	PAFZZ	PAHZZ	PAOZZ	D	.008	5306-00-225-8497	SCREW MS90725-32	96906	EA	8	72

(1) ILLUSTRATION		(2) SMR CODE				(3) USMC		(4)	(5) DESCRIPTION		(6)	(7)	(8)
a FIT NO	b ITEM NO	a ARMY	b AIR FORCE	c NAVY	d USCMC	a SSI	b REPL FACTOR	NATIONAL STOCK NUMBER	REF NUMBER & MFR CODE	USABLE ON CODE	U/M	QTY INC IN UNIT	USMC QTY PER EQUIP
8	39	PAOZZ	PAFZZ	PAHZZ	PAOZZ	D	.008	5310-00-245-3424	RADIATOR AND SHUTTER ASSEMBLY NUT		EA	8	8
8	40	PAOZZ	PAFZZ	PAHZZ	PAOZZ	D	010	5310-00-081-4219	MS17828-5C WASHER	96906	EA	8	96
8	41	XBOZZ	XBFBZ	XBHZZ	XB--				MS27183-12 BRACKET, RADIATOR SUPPORT	96906	EA	1	1
8	42	XBOZZ	XBFBZ	XBHZZ	XB--				71-4725-02 BRACKET, RADIATOR SUPPORT	30554	EA	1	1
8	43	PAOZZ	PAFZZ	PAHZZ	PAOZZ	D	008	5305-00-044-5503	71-4725-01 SCREW	30554	EA	4	4
8	44	PAOZZ	PAFZZ	PAHZZ	PAOZZ	D	010	5310-00-820-6653	MS90725-160 WASHER	96906	EA	4	14
8	45	PAOZZ	PAFZZ	PAHZZ	PAOZZ	D	010	5310-00-823-8803	MS35338-50 WASHER	96906	EA	4	36
8	46	PAOZZ	PAFZZ	PAHZZ	PAFZZ	D	008	5305-00-269-3213	MS27183-21 SCREW	96906	EA	2	2
8	47	PAOZZ	PAOZZ	PAHZZ	PAOZZ	D	010	5310-00-637-9541	MS90725-62 WASHER	96906	EA	2	31
8	48	PAOZZ	PAFZZ	PAHZZ	PAOZZ	D	.008	5306-00-225-8497	MS35338-46 SCREW	96906	EA	8	72
8	49	PAOZZ	PAFZZ	PAHZZ	PAOZZ	D	.010	5310-00-407-9566	MS90725-32 WASHER	96906	EA	8	217
8	50	PAOZZ	AFFFF	AHHHH	AFFFF			2930-00-271-9426	MS35338-45 LOUVER ASSY	96906	EA	1	2
8	51	XBOZZ	XBFZZ	XBHZZ	XB--				70-4093 CONSISTING OF	30554	EA	1	1
8	52	XBOZZ	XBFZZ	XBHZZ	XB--				1G334 ROD ASSY	96309	EA	1	2
8	53	XBOZZ	PAFZZ	PAHZZ	PAFZZ	D	.008	2990-00-343-3396	1G3344 LEVER, HAND	96309	EA	1	1
8	54	XBOZZ	XBFFF	AHHHH	AFFFF				1G33405 SPRING, FRICTION	96309	EA	1	1
8	55	XBOZZ	PAFZZ	PAHZZ	PAFZZ	D	.008	2930-00-192-9266	13616 CONTROL ASSY	96309	EA	1	1
8	56	XBOZZ	XBFZZ	XBHZZ	XB--				1G3341 CONSISTING OF	96309	EA	1	1
8	57	PAOZZ	PAFZZ	PAHHH	PAFFF	D	500	2930-00-221-5878	LEVER 1064-2	96309	EA	1	1
8	58	PAOZZ	PAFZZ	PAHZZ	PAFZZ	1	.050	5330-00-708-5242	SHAFT ASSY IG3346	96309	EA	1	2
8	59	XAOZZ	PAFZZ	PAHZZ	PAFZZ	D	.008	5365-00-252-4746	POWER ELEMENT AND FLANGE ASSY	96309	EA	1	1
8	60	XAOZZ	PAFZZ	PAHZZ	PAFZZ	D	.008	5340-00-118-3015	4782-3 CONSISTING OF	96309	EA	2	2
									GASKET 18803	96309	EA	1	1
									RING, RETAINING 3913	96309	EA	1	1
									SEAT, LARGE 3912	96309	EA	2	2

(1) ILLUS TRATION		(2) SMR CODE				(3) USMC		(4)	(5) DESCRIPTION		(6)	(7)	(8)
a FIT NO	b ITEM NO	a ARMY	b AIR FORCE	c NAVY	d USCMC	a SSI	b REPL FACTOR	NATIONAL STOCK NUMBER	REF NUMBER &MFR CODE	USABLE ON CODE	U/M	QTY INC IN UNIT	USMC QTY PER EQUIP
8	61	XAOZZ	PAFZZ	PAHZZ	PAFZZ	D	010	5310-00-854-4342	RADIATOR AND SHUTTER ASSEMBLY WASHER, FELT	96309	EA	1	1
8	62	XAOZZ	PAFZZ	PAHZZ	PAFZZ	D	.008	2930-00-776-0491	3914 SPRING	96309	EA	1	1
8	63	XAOZZ	PAFZZ	PAHZZ	PAFZZ	I	050	2930-00-034-3802	3910 SEAT, SMALL	96309	EA	1	1
8	64	XAOZZ	PAFZZ	PAHZZ	PAFZZ	I	050	6115-00-054-7788	3911 POWER ELEMENT	96309	EA	1	1
8	65	XAOZZ	PAFZZ	PAHZZ	PAFZZ	D	008	5310-00-860-0341	379 NUT	96309	EA	1	1
8	66	XAOZZ	PAFZZ	PAHZZ	PAFZZ	D	.008	5330-00-776-0580	3903 PACKING, PREFORMED	96309	EA	1	1
8	67	XAOZZ	XAFZZ	XBHZZ	XB--				3906 FLANGE	96309	EA	1	1
8	68	PBOZZ	AFFFF	AHHHH	AFFFF			2930-00-214-8183	47801 SHUTTER	96309	EA	1	1
8	69	PAOZZ	PAFZZ	PAHZZ	PAFZZ	D	.008	5360-00-812-8893	IG3340 CONSISTING OF	96309	EA	2	2
8	70	PAOZZ	PAFZZ	PAHZZ	PAFZZ	D	.008	2930-00-854-4341	1054 SPRING, CLOSING	96309	EA	4	4
8	71	PAOZZ	PAFZZ	PAHZZ	PAFZZ	D	.008	3120-00-797-1271	15423 STUD	96309	EA	76	76
8	72	PAOZZ	PAFZZ	PAHZZ	PAFZZ	D	.008	3120-00-797-1273	1087 BUSHING, NYLON, 1/4 IN	96309	EA	76	76
8	73	PAOZZ	PAFZZ	PAHZZ	PAFZZ	I	.035	2930-00-720-2677	1088 BUSHING, NYLON, 5/16 IN	96309	EA	1	1
8	74	PBOZH	PAFBF	PAHBZ	PAFBZ	I	.010	2930-00-393-4654	1088 CAP, PRESSURE (SUPPLIED WITH RADIATOR 70-4089)	96906	EA	1	1
									MS35840-1 RADIATOR	93568			
									04306-1024 70-4089-01	30554			

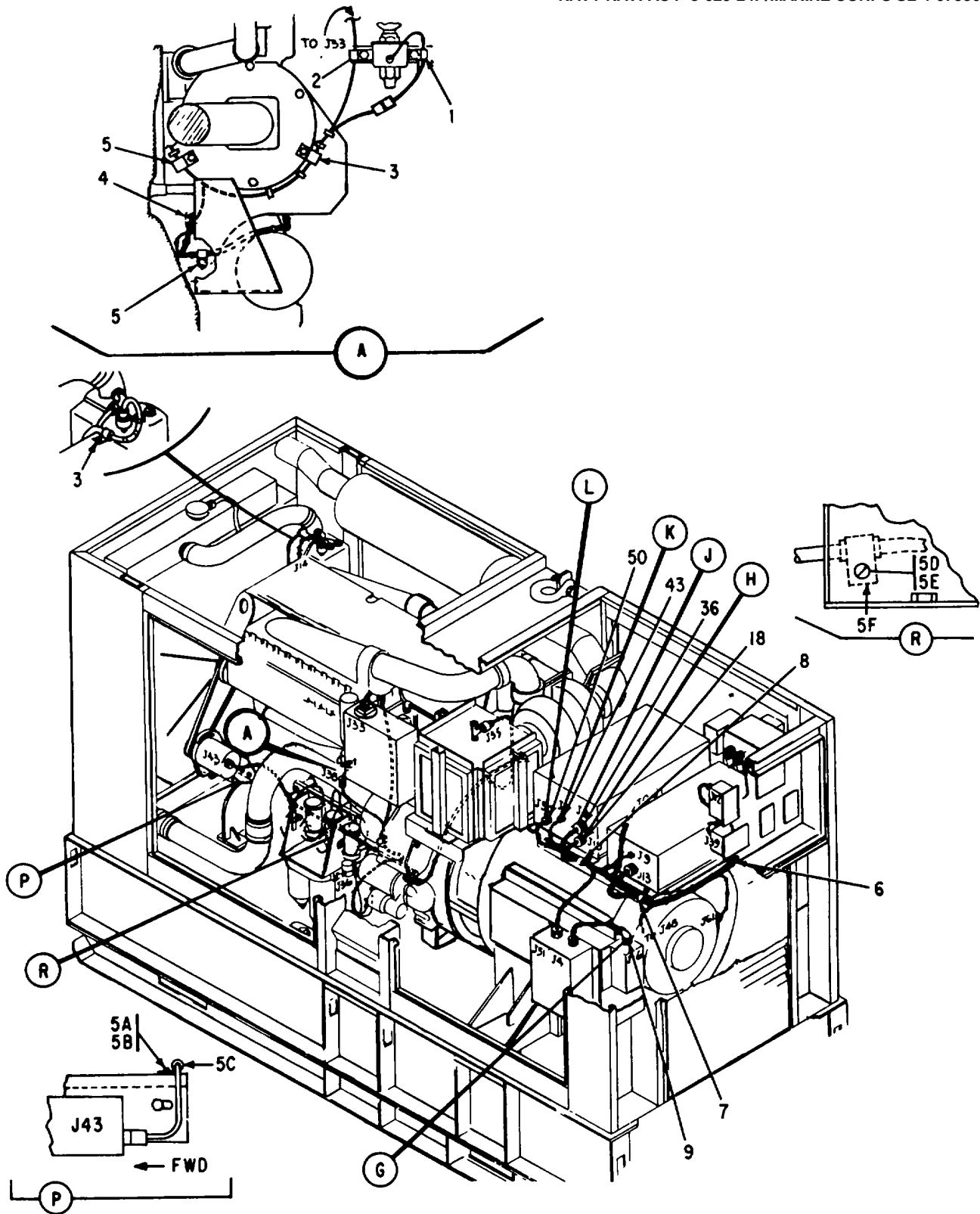

Figure 9. Engine Wiring and Electrical Control Elements (Sheet 1 of 6)

**AIR FORCE T.O. 35C2-3-443-4/ARMY TM 5-6115-458-24P
NAVY NAVFAC P-8-629-24P/MARINE CORPS SL-4-07536A**

(1) ILLUS TRATION		(2) SMR CODE				(3) USMC		(4)	(5) DESCRIPTION		(6)	(7)	(8)
a FG NO	b ITEM NO	a ARMY	b AIR FORCE	c NAVY	d USCMC	a SSI	b REPL FACTOR	NATIONAL STOCK NUMBER	REF NUMBER & MFR CODE	USABLE ON CODE	U/M	QTY INC IN UNIT	USMC QTY PER EQUIP
									Group 05 - WIRING AND ELECTRICAL CONTROL ELEMENTS ENGINE WIRING AND ELECTRICAL CONTROL ELEMENTS				
9	1	PAOZZ	PAFZZ	XBHZZ	PAFZZ	D	.013	5340-00-080-9853	CLAMP M821333-97	96906	EA	1	2
9	2	XBOZZ	PAFZZ		PAFZZ	D	.013	5340-00-088-6655	CLAMP MS21333-101	98906	EA	1	1
9	3	XBOZZ	PAFZZ	PAHZZ	PAFZZ	D	.013	5340-00-954-6014	CLAMP M521333-121	96906	EA	2	4
9	4	XBOZZ	PAFZZ	PAHZZ	PAFZZ	D	.013	5340-00-809-1490	CLAMP MS21333-98	96906	EA	1	1
9	5	XBOZZ	PAFZZ	PAHZZ	PAFZZ	D	.013	5340-00-725-5280	CLAMP MS21333-125	96906	EA	2	2
9	5A	PAOZZ	PAFZZ		PAFZZ	D	.008	5305-00-543-5743	SCREW MS35224-65	96906	EA	1	
9	5B	PAOZZ	PAFZZ		PAFZZ	D	.008	5310-00-061-7326	NUT MS21045-3	96906	EA	1	
9	5C	XBOZZ	PAFZZ		PAFZZ	D	.013	5340-00-843-7825	CLAMP MS21333-68	96900	EA	1	
9	5D	PAOZZ	PAFZZ		PAFZZ	D	.008	5305-00-579-5025	SCREW MS35224-64	96900	EA	1	
9	5E	PAOZZ	PAFZZ		PAFZZ	D	.008	5310-00-061-7326	NUT MS21045-3	96900	EA	1	
9	5F	XBOZZ	PAFZZ		PAFZZ	D	.013	5340-00-764-7051	CLAMP MS21333-69	96906	EA	1	
9	6	PAOZZ	PAFZZ	XBHZZ	PAFZZ	D	.008	5975-00-497-2158	STRAP MS3367-1-9	96100	EA	8	V
9	7	XBOZZ	PAFZZ	PAHZZ	PAFZZ	D	.013	5340-00-984-8541	CLAMP MS21333-106	96906	EA	1	9
9	8	XBOZZ	PAFZZ	PAHZZ	PAFZZ	D	.013	5340-00-275-2878	CLAMP, LOOP 71-4907-01	30554 84971	EA	1	1
9	9	PBOZZ	AFFFF	AHHZZ	AFFZZ			6115-00-148-5724	WIRING HARNESS 04306-8021	93508 30554	EA	1	1
9	10	PAOZZ	PAFZZ	PAHZZ	PAFZZ	D	.023		CONSISTING OF CONNECTOR, P4 MS100R20-29S	9690e	EA	1	2
9	11	PAOZZ	PAFZZ	PAHZZ	PAFZZ	D	.023		CONNECTOR, P16 MS3108R20-29S	96900	EA	1	1
9	12	XBOZZ	PAFZZ		PAFZZ	D	.008	9905-00-893-3570	MARKER MS39020-3	96906	EA	1	8
9	13	PAOZZ	PAFZZ	XBHZZ	PAFZZ	D	.008	5975-00-497-2158	STRAP MS3367-1-9	96906	EA	3	V
9	14	XBOZZ	PAFZZ		PAFZZ	D	.013	5935-00-223-0572	CLAMP MS3057-12A	96906	EA	1	1
9	15	XBOZZ	PAFZZ		PAFZZ	D	.008	5365-00-598-5410	BUSHING MS3420-12	96908	EA	1	1

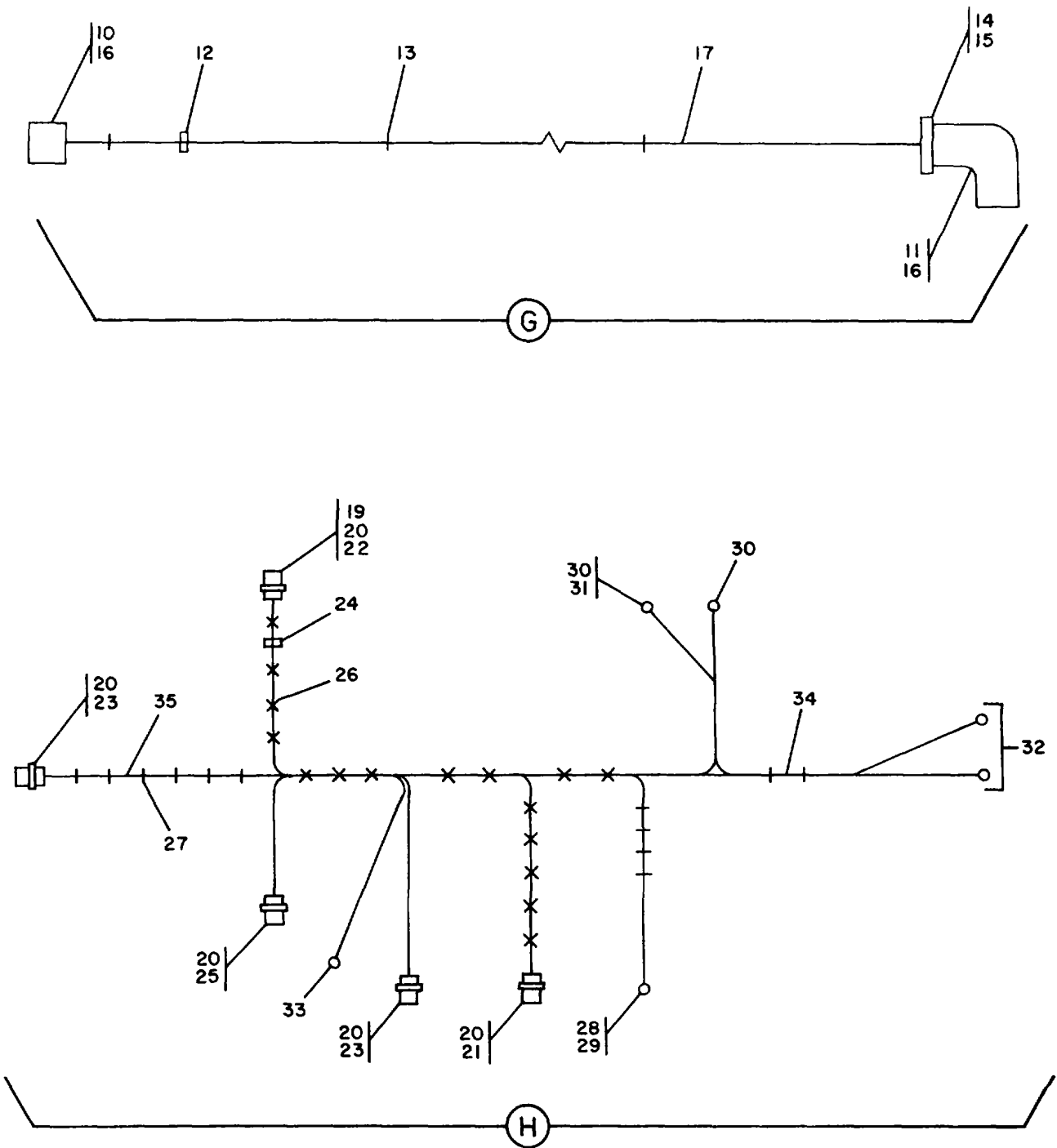

Figure 9. Engine Wiring and Electrical Control Elements (Sheet 2 of 6)

**AIR FORCE T.O. 35C2-3-443-4/ARMY TM 5-6115-458-24P
NAVY NAVFAC P-8-629-24P/MARINE CORPS SL-4-07536A**

(1) ILLUS- TRATION		(2) SMR CODE				(3) USMC		(4)	(5) DESCRIPTION		(6)	(7)	(8)
a FG NO	b ITEM NO	a ARMY	b AIR FORCE	c NAVY	d USCMC	a SSI	b REPL FACTOR	NATIONAL STOCK NUMBER	REF NUMBER & MFR CODE	USABLE ON CODE	U/M	QTY INC IN UNIT	USMC QTY PER EQUIP
9	16	XBOZZ	PAFZZ		PAFZZ	D	.008	5340-00-823-5322		ENGINE WIRING AND ELECTRICAL CONTROL ELEMENTS PLUG	EA	10	77
9	17	PAOZZ	MFFZZ	XBHZZ	PAFZZ	D	.080	6145-00-578-6605		MS25251-16 96906 WIRE	FT	14	1811
9	18	PAOZZ	PBFFF	AHZZZ	AFFZZ			6115-00-202-5009		M5086-2-16-9 81349 WIRING HARNESS	EA	1	1
										04306-8037 93568 71-4674 30554			
9	19	PAOZZ	PAFZZ	PAHZZ	PAFZZ	D	.023	5935-00-851-9080		CONSISTING OF CONNECTOR, P10	EA	1	1
9	20	XBOZZ	PAFZZ		PAFZZ	D	.008	5340-00-823-5322		M83106R32-7S 96906 PLUG, END SEAL	EA	22	77
9	21	PAOZZ	PAFZZ	PAHZZ	PAFZZ	D	.023			MS25251-16 CONNECTOR, P41	EA	1	2
9	22	XBOZZ	PAFZZ		PAFZZ	D	.008	5935-00-565-9503		MS3108R20-29S 96906 PLUG, END SEAL	EA	4	8
9	23	XBOZZ	PAFZZ		PAFZZ	D	.023	5935-00-805-4492		M825251-12 96906 CONNECTOR, P48, P61	EA	2	2
9	24	XBOZZ	XBZZZ	XBHZZ	PAFZZ	D	.008	9905-00-841-4445		MS3106R18-5S 96906 MARKER	EA	1	10
9	25	PAOZZ	PAFZZ	PAHZZ	PAFZZ	D	.023	5935-00-814-9781		MS39020-2 96906 CONNECTOR, P13	EA	1	2
9	26	PAOZZ	PAFZZ	XBHZZ	PAFZZ	D	.008	5975-00-497-2158		MS3106R22-14S 96906 STRAP	EA	40	V
9	27	PAOZZ	PAFZZ	XBHZZ	PAFZZ	D	.008	5975-00-727-5153		MS3367-1-9 96906 STRAP	EA	18	V
9	28	PAOZZ	PAFZZ	PAHZZ	PAFZZ	D	.008	5940-00-817-5556		MS3367-4-9 96906 TERMINAL, LUG	EA	2	2
										71-4931-02 30554 C177 59730			
9	29	PAOZZ	PAFZZ	PAHZZ	PAFZZ	D	.008	5940-00-817-5555		TERMINAL, LUG	EA	10	10
										71-4931-01 30554 B177 59730			
9	30	PAOZZ	PAFZZ	PAHZZ	PAFZZ	D	.008	5940-00-283-5280		LUG	EA	10	402
										MS2506-106 96906			
9	31	PAOZZ	PAFZZ		PAFZZ	D	.008	5940-00-143-4774		TERMINAL LUG	EA	1	30
										MS25036-153 96906			
9	32	PAOZZ	PAFZZ	PAHZZ	PAFZZ	D	.008	5940-00-143-4780		LUG	EA	12	36
										MS25036-108 96906			
9	33	PAOZZ	XBZZZ	PAHZZ	PAHZZ	D	.008	5940-00-230-0515		LUG	EA	2	7
										MS25036-154 96906			
9	34	PAOZZ	MFFZZ	XBHZZ	PAFZZ	D	.080	6145-00-578-6605		WIRE	FT	231	1811
										M5086-2-16-9 81349			
9	35	PAOZZ	MFFZZ	XBHZZ	PAFZZ	D	.080	6145-00-578-7514		WIRE	FT	13	341
										M5086-2-12-9 81349			
9	36	PBOZZ	AFFFF	AHZZZ	AFFZZ			6115-00-252-0800		WIRING HARNESS	EA	1	1
										04306-8017 93568 70-4300 30554			
										CONSISTING OF			

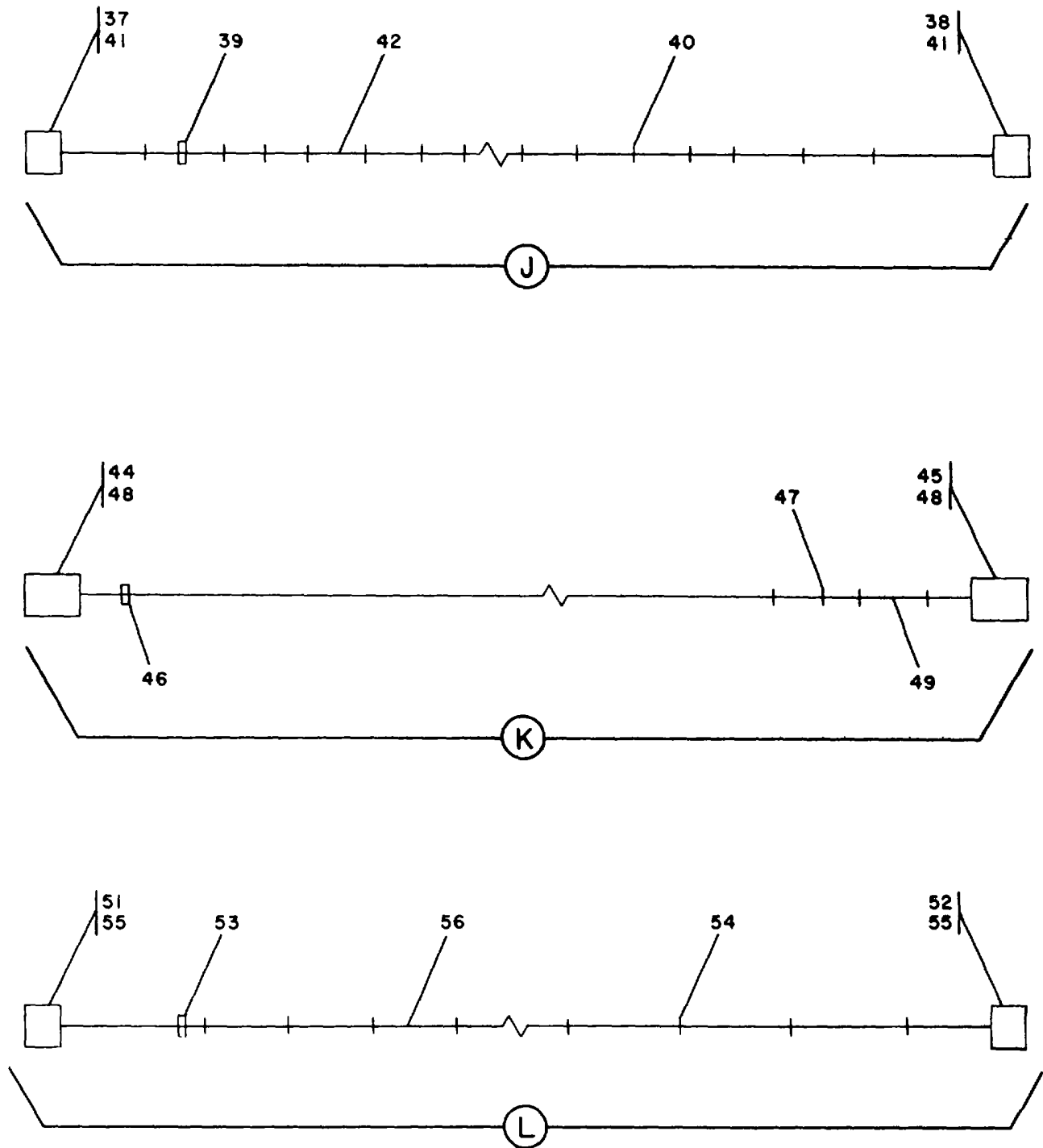

Figure 9. Engine Wiring and Electrical Control Elements (Sheet 3 of 6)

**AIR FORCE T.O. 35C2-3-443-4/ARMY TM 5-6115-458-24P
NAVY NAVFAC P-8-629-24P/MARINE CORPS SL-4-07536A**

(1) ILLUS TRATION		(2) SMR CODE				(3) USMC		(4)	(5) DESCRIPTION		(6)	(7)	(8)
a FG NO	b ITEM NO	a ARMY	b AIR FORCE	c NAVY	d USCMC	a SSI	b REPL FACTOR	NATIONAL STOCK NUMBER	REF NUMBER & MFR CODE	USABLE ON CODE	U/M	QTY INC IN UNIT	USMC QTY PER EQUIP
9	37	PAOZZ	PAFZZ	PAHZZ	PAFZZ	D	.023	5935-00-723-5281	ENGINE WIRING AND ELECTRICAL CONTROL ELEMENTS CONNECTOR, P2 MS3106R36-7S	96906	EA	1	2
9	38	PAOZZ	PAFZZ	PAHZZ	PAFZZ	D	.023	5935-00-846-5602	CONNECTOR, P1 MS3106R36-7P	96906	EA	1	1
9	39	XBOZZ	PAFZZ		PAFZZ	D	.008	9905-00-945-7637	MARKER MS39020-4	96906	EA	1	V
9	40	PAOZZ	PAFZZ	XBHZZ	PAFZZ	D	.008	5975-00-497-2158	STRAP MS3367-1-9	96908	EA	14	V
9	41	XBOZZ	PAFZZ		PAFZZ	D	.008	5340-00-823-5322	PLUG MS25251-16	96906	EA	6	77
9	42	PAOZZ	MFFZZ	XBHZZ	PAFZZ	D	.080	6145-00-578-8605	WIRE M5086-2-16-9	81349	FT	169	1811
	43	PBOZZ	AFFFF	AHHZZ	AFFZZ			6115-00-252-0799	WIRING HARNESS 04306-8016 70-4307	93568 30554	EA	1	1
9	44	PAOZZ	PAFZZ	PAHZZ	PAFZZ	D	.023	5935-00-721-1081	CONSISTING OF CONNECTOR, P3 MSS106R1486P	98906	EA	1	1
9	45	PAOZZ	PAFZZ	PAHZZ	PAFZZ	D	.023	5935-00-721-0488	CONNECTOR, PG M83106R14S6S	96906	EA	1	1
9	46	XBOZZ	XBFZZ	XBHZZ	PAFZZ	D	.008	9905-00-841-4446	MARKER M839020-2	96906	EA	1	10
9	47	PAOZZ	PAFZZ	XBHZZ	PAFZZ	D	.008	597540-727-5153	STRAP MS3367-4-9	96906	EA	8	V
9	48		PAFZZ		PAFZZ	D	.008	5340-00-823-5322	PLUG M825251-16	96906	EA	4	77
9	49	PAOZZ	MFFZZ	XBHZZ	PAFZZ	D	.080	6145-00-578-6805	WIRE M5086-2-16-9	81349	FT	10	1811
9	50	PBOZZ	AFFFF	AHHZZ	AFFZZ			6115-00-252-0760	WIRING HARNESS 04306-8015 70-4344	93558 30554	EA	1	1
9	51	PAOZZ	PAFZZ	PAHZZ	PAFZZ	D	.023	5935-00-752-2793	CONSISTING OF CONNECTOR, P50 MS3106R28-12P	96908	EA	1	1
9	52	PAOZZ	PAFZZ	PAHZZ	PAFZZ	D	.023	5935-00-201-4604	CONNECTOR, P51 M83106R28-12S	96906	EA	1	1
9	53	XBOZZ	PAFZZ		PAFZZ	D	.008	9905-00-893-3570	MARKER MS39020-3	98908	EA	1	8
9	54	PAOZZ	PAFZZ	XBHZZ	PAFZZ	D	.008	5975-00-497-2158	STRAP MS3367-1-9	96906	EA	8	V
	55	XBOZZ	PAFZZ		PAFZZ	D	.008	5340-00-823-5322	PLUG MS25251-16	96906	EA	4	77
9	56	PAOZZ	MFFZZ	XBHZZ	PAFZZ	D	.080	6145-00-578-6805	WIRE M5086-2-16-9	81349	FT	58	1811
	57	XBOZZ	PAFZZ	PAHZZ	PAFZZ	D	.013	5340-00-954-6014	CLAMP MS21333-121	96906	EA	3	4
9	57A	XBOZZ	PAFZZ	PAHZZ	PAOZZ	D	.013	5340-00-053-8994	CLAMP M921333-126	96906	EA	1	

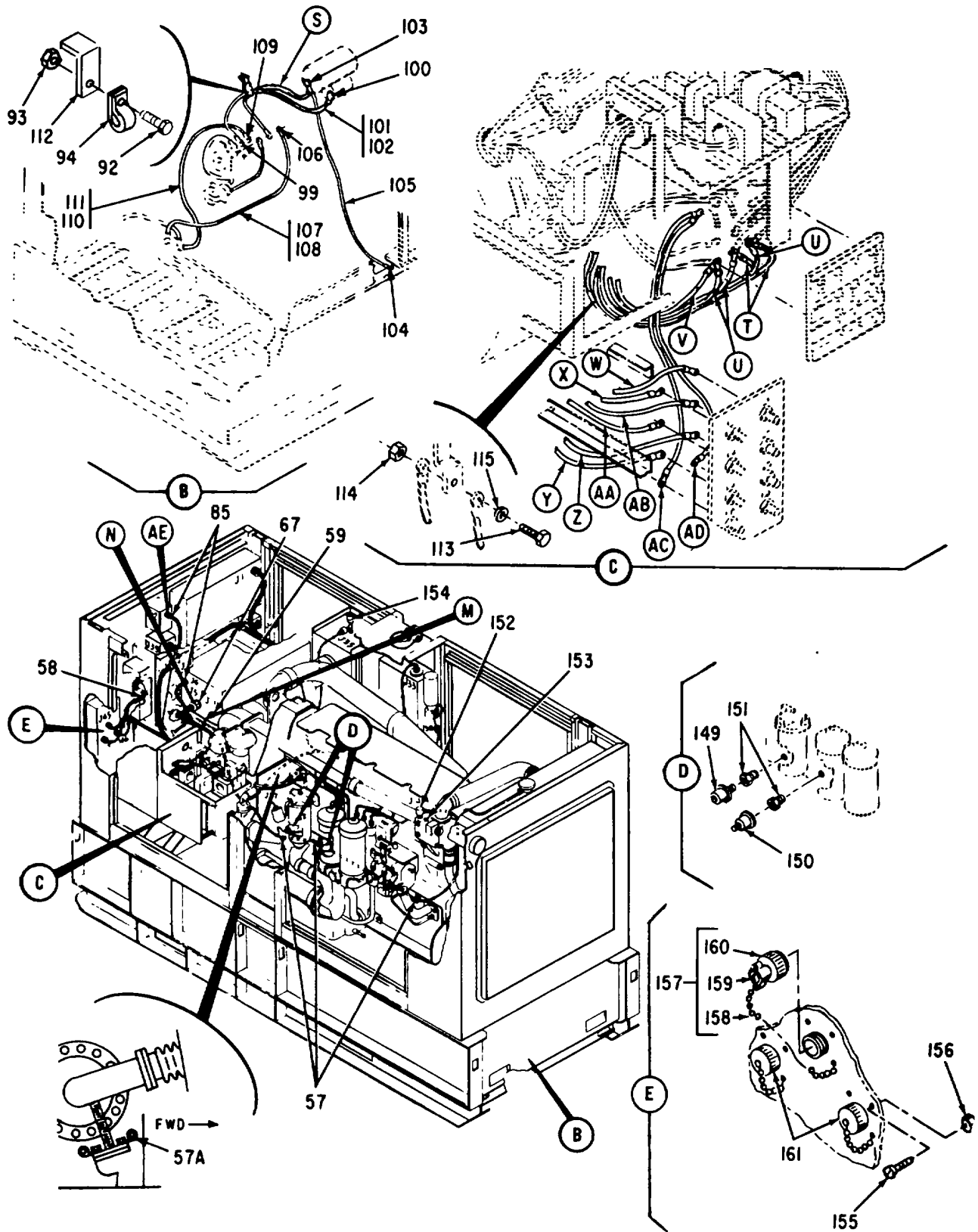

Figure 9. Engine Wiring and Electrical Control Elements (Sheet 4 of 6)

**AIR FORCE T.O. 35C2-3-443-4/ARMY TM 5-6115-458-24P
NAVY NAVFAC P-8-629-24P/MARINE CORPS SL-4-07536A**

(1) ILLUSTRATION		(2) SMR CODE				(3) USMC		(4)	(5) DESCRIPTION		(6)	(7)	(8)
a FIG NO	b ITEM NO	a ARMY	b AIR FORCE	c NAVY	d USCMC	a SSI	b REPL FACTOR	NATIONAL STOCK NUMBER	REF NUMBER & MFR CODE	USABLE ON CODE	U/M	QTY INC IN UNIT	USMC QTY PER EQUIP
									ENGINE WIRING AND ELECTRICAL CONTROL ELEMENTS				
9	58	XBOZZ	PAFZZ	PAHZZ	PAFZZ	D	.013	5340-00-809-1500	CLAMP MS21333-107	96906	EA	1	1
9	59	PBOZZ	AFFFF	AHHZZ	AFFZZ			6115-00-270-6827	WIRING HARNESS 04306-8023	93568	EA	1	1
									70-4343	30554			
9	60	PAOZZ	PAFZZ	PAHZZ	PAFZZ	D	.023	5935-00-727-7560	CONSISTING OF CONNECTOR, P15	96906	EA	1	1
9	61	PAOZZ	PAFZZ	PAHZZ	PAFZZ	D	.023	5935-00-801-6617	MS3106R20-29P	96906	EA	3	3
9	62	PAOZZ	XBFZZ	XBHZZ	PAFZZ	D	.008	9905-00-893-3570	CONNECTOR, J45, J46, J47	96906	EA	1	8
9	63	PAOZZ	PAFZZ	XBHZZ	PAFZZ	D	.008	5975-00-497-2158	MS3102R18-4P	96906	EA	15	V
9	64	XBOZZ	MFFZZ	XBHZZ	XB---			5970-00-892-3291	MARKER MS39020-3	96906	EA	12	14
									STRAP MS3367-1-9	96906			
9	65	PAOZZ	PAOZZ	PAFZZ	PAHZZ	D	.008	5340-00-823-5322	TUBING, INSULATION 0 106 ID X 0.016 WALL X 0 62 L		EA	5	77
									MIL631TYFFORMUAG 81349				
									PLUG MS25251-16	96906	FT	40	1811
9	66	PAOZZ	MFFZZ	XBHZZ	PAFZZ	D	.080	6145-00-578-6605	WIRE MS086-2-16-9	81349	EA	1	1
9	67	PBOZZ	PBFFF	AHHZZ	AFFZZ			6115-00-202-5011	WIRING HARNESS 04306-8036	93568	EA	1	1
									71-4673	30554			
9	68	PAOZZ	PAFZZ	PAHZZ	PAFZZ	D	.023	5935-00-813-4717	CONSISTING OF CONNECTOR, P14, P33, P42	96906	EA	3	3
9	69	PAOZZ	PAOZZ	PAFZZ	PAHZZ	D	.023	5935-00-845-1701	MS3106R14S-2S	96906	EA	1	1
9	70	PAOZZ	PAFZZ	PAHZZ	PAFZZ	D	.023	5935-00-051-4146	CONNECTOR, P43	96906	EA	3	3
9	71	PAOZZ	PAFZZ	PAHZZ	PAFZZ	D	.023	5935-00-755-3493	MS3106R18-5P	96906	EA	1	1
9	72	PAOZZ	PAFZZ	PAHZZ	PAFZZ	D	.023	5935-00-723-5281	CONNECTOR, P35, P36, P38	96906	EA	1	2
9	73	PAOZZ	PAFZZ	PAHZZ	PAFZZ	D	.023	5935-00-557-1284	MS3106R10SL-4S	96906	EA	1	1
9	74	PAOZZ	PAFZZ	PAHZZ	PAFZZ	D	.023	5935-00-115-2307	CONNECTOR, P39	96906	EA	7	8
9	75	PAOZZ	PAFZZ	PAHZZ	PAFZZ	D	.008	5940-00-682-2445	MS3106R16-105	96906	EA	2	5
9	76	PAOZZ	PAFZZ	PAHZZ	PAFZZ	D	.008	5940-00-143-4780	CONNECTOR, P5	96906	EA	3	36
9	77	PAOZZ	XBFZZ	XBHZZ	PAFZZ	D	.008	9905-00-945-7637	MS3106R36-7S	96906	EA	1	V
									MARKER MS39020-4	96906	EA	92	V
9	78	PAOZZ	PAFZZ	XBHZZ	PAFZZ	D	.008	5975-00-497-2158	STRAP MS3367-1-9	96906	EA	20	V
9	79	PAOZZ	PAFZZ	XBHZZ	PAFZZ	D	.008	5975-00-727-5153	STRAP MS3367-4-9	96906	EA		

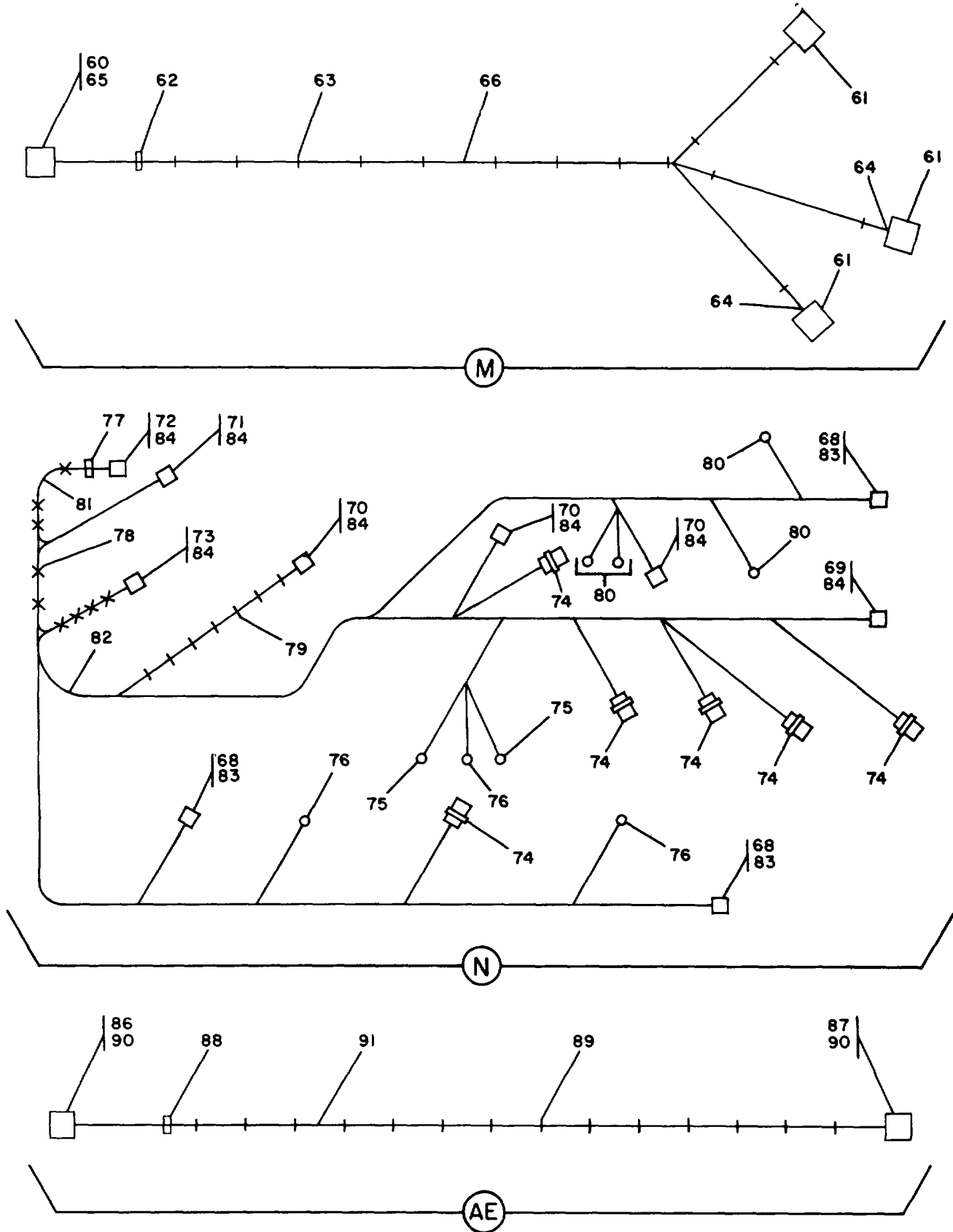

Figure 9. Engine Wiring and Electrical Control Elements (Sheet 5 of 6)

**AIR FORCE T.O. 35C2-3-443-4/ARMY TM 5-6115-458-24P
NAVY NAVFAC P-8-629-24P/MARINE CORPS SL-4-07536A**

(1) ILLUSTRATION		(2) SMR CODE				(3) USMC		(4)	(5) DESCRIPTION		(6)	(7)	(8)
a FIG NO	b ITEM NO	a ARMY	b AIR FORCE	c NAVY	d USCMC	a SSI	b REPL FACTOR	NATIONAL STOCK NUMBER	REF NUMBER & MFR CODE	USABLE ON CODE	U/M	QTY INC IN UNIT	USMC QTY PER EQUIP
9	80	PAOZZ	PAFZZ	PAHZZ	PAFZZ	D	.008	5940-00-283-5280	ENGINE WIRING AND ELECTRICAL CONTROL ELEMENTS LUG		EA	4	402
9	81	PAOZZ	MFFZZ	XBHZZ	PAFZZ	D	.080	6145-00-578-6605	MS25036-106 WIRE	96906	FT	248	1811
9	82	PAOZZ	MFFZZ	XBHZZ	PAFZZ	D	.080	6145-00-578-7514	MS086-2-16-9 WIRE	81349	FT	43	341
9	83	XBOZZ	PAFZZ		PAFZZ	D	.008	5935-00-565-9503	MS086-2-12-9 PLUG, END SEAL	81349	EA	3	8
9	84	XBOZZ	PAFZZ		PAFZZ	D	.008	5340-00-823-5322	MS25251-12 PLUG, END SEAL	96906	EA	6	77
9	85	PBOZZ	AFFFF	AHHZZ	AFFZZ			6115-00-252-0804	MS25251-16 WIRING HARNESS	96906	EA	1	1
9	86	PAOZZ	PAFZZ	PAHZZ	PAFZZ	D	.023	5935-00-755-3144	04306-8022 70-4341 CONSISTING OF	93568 30554	EA	1	1
9	87	PAOZZ	PAFZZ	PAHZZ	PAFZZ	D	.023	5935-00-846-2329	CONNECTOR, PS MS3106R20-27P	96906	EA	1	1
9	88	PAOZZ	XBFZZ	XBHZZ	PAFZZ	D	.008	9905-00-841-4445	CONNECTOR, P12 MS3106R20-27S	96906	EA	1	10
9	89	PAOZZ	PAFZZ	XBHZZ	PAFZZ	D	.008	5975-00-497-2158	MARKER MS39020-2	96906	EA	15	V
9	90	PAOZZ	PAFZZ	XBHZZ	PAFZZ	D	.008	5340-00-823-5322	STRAP MS3367-1-9	96906	EA	2	77
9	91	PAOZZ	MFFZZ	XBHZZ	PAFZZ	D	.080	6145-00-578-6605	PLUG MS25251-16	96906	EA	2	77
9	92	PAOZZ	PAFZZ	PAHZZ	PAFZZ	D	.008	5305-00-036-6906	WIRE MS086-2-16-9	81349	EA	1	156
9	93	PAOZZ	PAFZZ	PAHZZ	PAFZZ	D	.008	5310-00-094-3421	SCREW AND WASHER ASSY P15121-50 69-662-50	45722 30554	EA	1	160
9	94	XBOZZ	PAFZZ	PAHZZ	PAFZZ	D	.013	5340-00-596-7614	NUT AND WASHER ASSY 511-101800-00 69-561-4	78189 30554	EA	1	1
9		MOOZZ	AFFFF	AHHZZ	AFFZZ				CLAMP, CUSHION 71-4919-04 TA774S2-14	30554 84971	EA	1	1
9	95	PAOZZ	XBFZZ	XBHZZ	PAFZZ	D	.008	5940-00-115-2684	LEAD, ELECTRICAL 71-4568-01	30554	EA	1	14
9	96	PAOZZ	PAFZZ	PAHZZ	PAFZZ	D	.008	5940-00-115-5001	MANUFACTURE FROM LUG MS20659-118	96906	EA	1	2
9	97	XBOZZ	MFOZZ	XBHZZ	XB---			5970-00-815-1300	LUG MS20659-135	96906	EA	1	10
9	98	PAOZZ	MFOZZ	MHHZZ	PAFZZ	D	.080	6145-00-643-1255	INSULATION, SLEEVING, 1.00 ID, BLACK MIL123053-SCL1X1	81349	FT	1	10
									WIRE MILC5756-1/0 8491541	81349 18876	FT	6	36

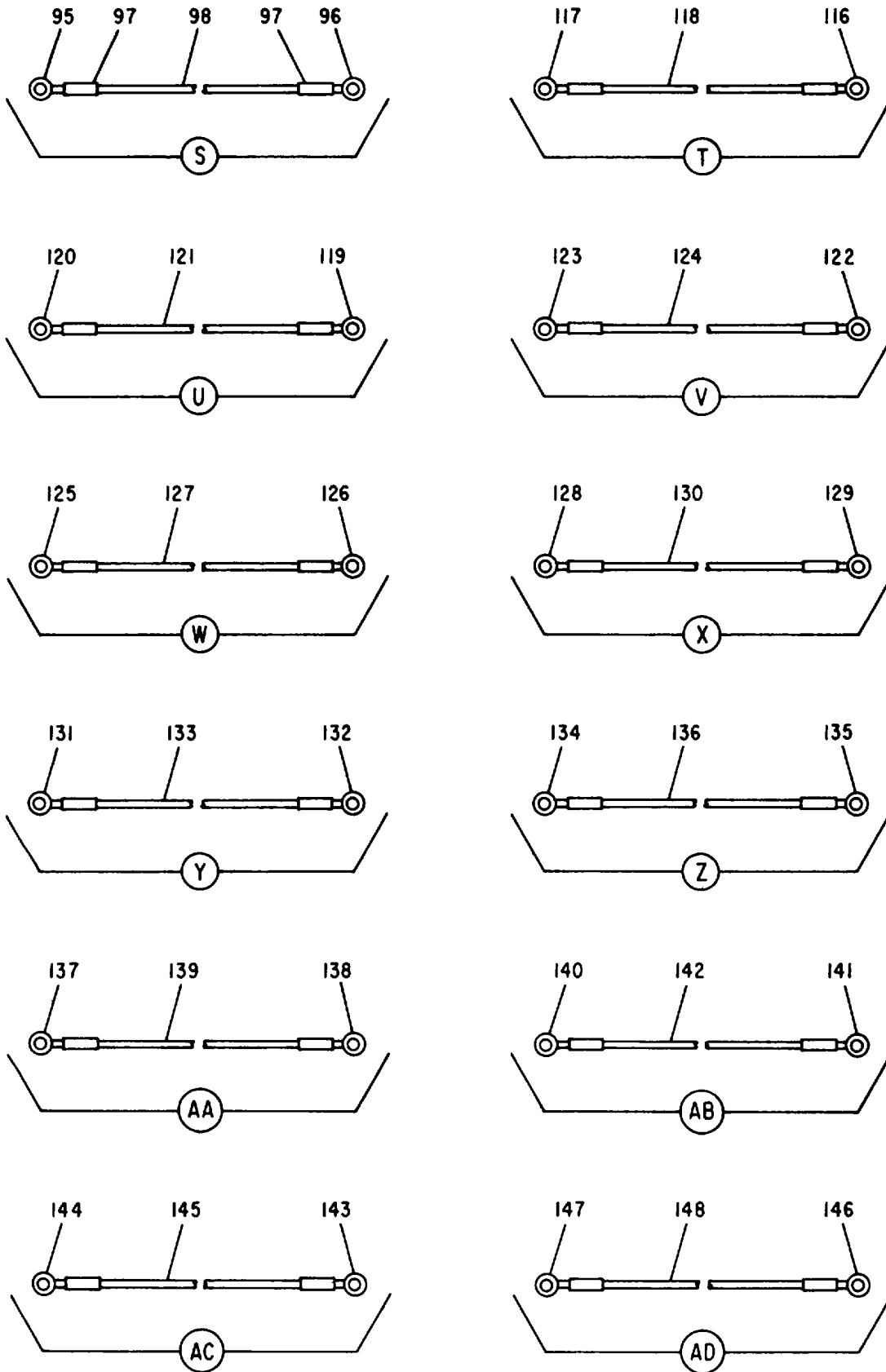

Figure 9. Engine Wiring and Electrical Control Elements (Sheet 6 of 6)

**AIR FORCE T.O. 35C2-3-443-4/ARMY TM 5-6115-458-24P
NAVY NAVFAC P-8-629-24P/MARINE CORPS SL-4-07536A**

(1) ILLUSTRATION		(2) SMR CODE				(3) USMC		(4)	(5) DESCRIPTION		(6)	(7)	(8)
a FG NO	b ITEM NO	a ARMY	b AIR FORCE	c NAVY	d USMC	a SSI	b REPL FACTOR	NATIONAL STOCK NUMBER	REF NUMBER & MFR CODE	USABLE ON CODE	U/M	QTY INC IN UNIT	USMC QTY PER EQUIP
9		MOOZZ	AFFFF	AHHZZ	AFFZZ				ENGINE WIRING AND ELECTRICAL CONTROL ELEMENTS LEAD, ELECTRICAL 71-4567-01 30554		EA	1	1
9	99	PAOZZ	XBFZZ	XBHZZ	PAFZZ	D	.008	5940-00-115-2684	MANUFACTURE FROM LUG MS2D659-118 96900		EA	1	14
9	100	PAOZZ	PAFZZ	PAHZZ	PAFZZ	D	.008	5940-00-115-5001	LUG MS20659-135 96906		EA	1	2
9	101	XBOZZ	MFOZZ	XBHZZ	XB---			5970-00-404-5659	INSULATION, SLEEVING, 1.00 ID, RED MIL123053-SCL1X1 81349		FT	1	10
9	102	PAOZZ	MFOZZ	MHHZZ	PAFZZ	D	.080	6145-00-643-1255	WIRE MILC5756-1/0 81349 8491541 18876		FT	6	36
9		MOOZZ	AFFFF	AHHZZ	AFFZZ				LEAD, ELECTRICAL 71-4789 30554		EA	1	1
9	103	PAOZZ	PAFZZ	PAHZZ	PAFZZ	D	.008	5940-00-804-0520	MANUFACTURE FROM LUG MS25038-134 96006		EA	1	1
9	104	PAOZZ	PAFZZ	PAHZZ	PAFZZ	D	.008	5940-00-114-1325	LUG MS25036-132 96906		EA	1	1
105	PAOZZ	MFFZZ	MHHZZ		PAFZZ	D	.080	6145-00-578-6601	WIRE M5086-2-01-9 81349		FT	2	4
9		MOOZZ	AFOFF	AHHZZ	AFFZZ				LEAD, ELECTRICAL 71-4565 30554		EA	1	1
9	106	PAOZZ	XBFZZ	XBHZZ	PAFZZ	D	.008	5940-00-115-2684	MANUFACTURE FROM LUG MS20659-118 96906		EA	2	14
9	107	XBOZZ	MFOZZ	MHHZZ	PAFZZ	D	.080	6145-00-643-1255	WIRE M1LC575-L1/0 81349 8491541 18875		FT	3	36
9	108	XBOZZ	MFOZZ	XBHZZ	XB---			5970-00-404-5859	INSULATION, SLEEVING, 1.00 ID, RED MIL1230535CLIX1 81349		FT	1	10
9		MOOZZ	AFOFF	AHHZZ	AFFZZ				LEAD, ELECTRICAL 71-4568 30554		EA	1	1
9	109	PAOZZ	XBFZZ	XBHZZ	PAFZZ	D	.008	5940-00-115-2684	MANUFACTURE FROM LUG MS20659-118 96906		EA	2	14
9	110	XBOZZ	MFOZZ	MHHZZ	PAFZZ	D	.080	6145-00-643-1255	WIRE MILC5756-1/0 81349 8491541 18876		FT	3	36
9	111	XBOZZ	MFOZZ	XBHZZ	XB---			5970-00-815-1300	INSULATION, SLEEVING, 1.00 ID, BLACK M1L123053-SCLIX1 81349		FT	1	10
9	112	XBOZZ	MFFBZ	XBHZZ	XB---				BRACKET 04306-0699 93568 71-4705 30554		EA	1	2
9	113	PAOZZ	PAOZZ	PAHZZ	PAOZZ	D	.008	5305-00-269-3212	SCREW M890725-61 96906		EA	3	3

**AIR FORCE T.O. 35C2-3-443-4/ARMY TM 5-6115-458-24P
NAVY NAVFAC P-8-629-24P/MARINE CORPS SL-4-07536A**

(1) ILLUSTRATION		(2) SMR CODE				(3) USMC		(4)	(5) DESCRIPTION		(6)	(7)	(8)
a FG NO	b ITEM NO	a ARMY	b AIR FORCE	c NAVY	d USCMC	a SSI	b REPL FACTOR	NATIONAL STOCK NUMBER	REF NUMBER & MFR CODE	USABLE ON CODE	U/M	QTY INC IN UNIT	USMC QTY PER EQUIP
9	114	PAOZZ	PAOZZ	PAHZZ	PAOZZ	D	.008	5310-00-483_790	ENGINE WIRING AND ELECTRICAL CONTROL ELEMENTS NUT		EA	3	15
9	115	PAOZZ	PAFZZ	PAHZZ	PAOZZ	D	.010	5310-00-080-e004	MS1 7829-6C 96906 WASHER		EA	3	32
9		MOOZZ	AFFFF	AHHZZ	AFFZZ				MS27183-14 96906 CABLE ASSY, ELECTRICAL		EA	2	2
9	116	PAOZZ	PAFZZ	PAHZZ	PAFZZ	D	.008	5940-00-114-1320	71-4745-10 30554 MANUFACTURE FROM LUG		EA	1	3
9	117	PAOZZ	PAFZZ	PAHZZ	PAFZZ	D	.008	5940-00-234-3404	MS25036-140 ff906 TERMINAL, LUG		EA	1	16
9	118	PAOZZ	MFFZZ	MHHZZ	PAFZZ	D	.080	6145-00-195-5802	71-4878-02 30554 L798-58 98410 WIRE		FT	3	41
9		MOOZZ	AFFFF	AHHZZ	AFFZZ				M5086-2-04-9 81349 CABLE ASSY, ELECTRICAL		EA	3	3
9	119	PAOZZ	PAFZZ	PAHZZ	PAFZZ	D	.008	5940-00-114-1320	71-4745-0t 30554 MANUFACTURE FROM LUG		EA	1	3
9	120	PAOZZ	PAFZZ	PAHZZ	PAFZZ	D	.008	5940-00-234-3404	MS25036-140 96906 TERMINAL, LUG		EA	1	16
9	121	PAOZZ	MFFZZ	MHHZZ	PAFZZ	D	.080	6145-00-195-5602	71-4876-02 81349 L7S8-58 98410 WIRE		FT	4	41
9		MOOZZ	AFFFF	AHHZZ	AFFZZ				M5096-2-04-9 81349 CABLE ASSY, ELECTRICAL		EA	1	1
9	122	PAOZZ	PAFZZ	PAHZZ	PAFZZ	D	.008	5940-00-114-1320	71-4745-08 30554 MANUFACTURE FROM LUG		EA	1	3
9	123	PAOZZ	PAFZZ	PAHZZ	PAFZZ	D	.008	5940-00-234-3404	MS25036-140 96906 TERMINAL, LUG		EA	1	16
9	124	PAOZZ	MFFZZ	MHHZZ	PAFZZ	D	.080	6145-00-195-5602	71-4878-02 30554 L798-58 99410 WIRE		FT	5	41
9		MOOZZ	AFFFF	AHHZZ	AFFZZ				M5086-2-04-9 81349 CABLE ASSY, ELECTRICAL		EA	1	1
9	125	PAOZZ	PAFZZ	PAHZZ	PAFZZ	D	.008	5940-00-114-1321	71-4745-04 30554 MANUFACTURE FROM LUG		EA	1	6
9	126	PAOZZ	PAFZZ	PAHZZ	PAFZZ	D	.008	5940-00-237-2693	MS25036-141 96906 TERMINAL, LUG		EA	1	8
9	127	PAOZZ	MFFZZ	MHHZZ	PAFZZ	D	.080	6145-00-195-5602	1-4878-01 30554 L798-34 98410 WIRE		FT	3	41
9		MOOZZ	AFFFF	AHHZZ	AFFZZ				M5086-2-04-9 81349 CABLE ASSY, ELECTRICAL		EA	1	1
9	128	PAOZZ	PAFZZ	PAHZZ	PAFZZ	D	.008	5940-00-114-1321	71-4745-05 30554 MANUFACTURE FROM LUG		EA	1	6
									MS25036-141 96906				

**AIR FORCE T.O. 35C2-3-443-4/ARMY TM 5-6115-458-24P
NAVY NAVFAC P-8-629-24P/MARINE CORPS SL-4-07536A**

(1) ILLUSTRATION		(2) SMR CODE				(3) USMC		(4)	(5) DESCRIPTION		(6)	(7)	(8)
a FIG NO	b ITEM NO	a ARMY	b AIR FORCE	c NAVY	d USCMC	a SSI	b REPL FACTOR	NATIONAL STOCK NUMBER	REF NUMBER & MFR CODE	USABLE ON CODE	U/M	QTY INC IN UNIT	USMC QTY PER EQUIP
9	129	PAOZZ	PAFZZ	PAHZZ	PAFZZ	D	.008	5940-00-237-2693	ENGINE WIRING AND ELECTRICAL CONTROL ELEMENTS TERMINAL, LUG 71-4878-01 30554 L798-34 98410		EA	1	8
9	130	PAOZZ	MFFZZ	MHHZZ	PAFZZ	D	.080	6145-00-195-5602	WIRE M5086-2-04-9 81349 CABLE ASSY, ELECTRICAL 71-4745-12 30554		EA	1	1
9	131	PAOZZ	PAFZZ	PAHZZ	PAFZZ	D	.008	5940-00-114-1321	MANUFACTURE FROM LUG MS25036-141 96906		EA	1	6
9	132	PAOZZ	PAFZZ	PAHZZ	PAFZZ	D	.008	5940-00-237-2693	TERMINAL, LUG 71-4878-01 30554 L798-34 98410		EA	1	8
9	133	PAOZZ	MFFZZ	MHHZZ	PAFZZ	D	.080	6145-00-195-5602	WIRE M5086-2-04-9 81349 CABLE ASSY, ELECTRICAL 71-4745-11 30554		EA	1	1
9	134	PAOZZ	PAFZZ	PAHZZ	PAFZZ	D	.008	5940-00-114-1321	MANUFACTURE FROM LUG MS25036-141 96906		EA	1	6
9	135	PAOZZ	PAFZZ	PAHZZ	PAFZZ	D	.008	5940-00-237-2693	TERMINAL, LUG 71-4878-01 30554 L798-34 98410		EA	1	8
9	136	PAOZZ	MFFZZ	MHHZZ	PAFZZ	D	.080	6145-00-195-5602	WIRE M5086-2-04-9 81349 CABLE ASSY, ELECTRICAL 71-4745-09 30554		EA	1	1
9	137	PAOZZ	PAFZZ	PAHZZ	PAFZZ	D	.008	5940-00-114-1321	MANUFACTURE FROM LUG MS25036-141 96906		EA	1	6
9	138	PAOZZ	PAFZZ	PAHZZ	PAFZZ	D	.008	5940-00-237-2693	TERMINAL, LUG 71-4878-01 30554 L798-34 98410		EA	1	8
9	139	PAOZZ	MFFZZ	MHHZZ	PAFZZ	D	.080	6145-00-195-5602	WIRE M5086-2-04-9 81349		FT	3	41
9		MOOZZ	AFFFF	AHHZZ	AFFZZ				CABLE ASSY, ELECTRICAL 71-4745-07 30554 MANUFACTURE FROM		EA	1	1
9	140	PAOZZ	PAFZZ	PAHZZ	PAFZZ	D	.008	5940-00-114-1321	LUG MS25036-141 96906		EA	1	6
9	141	PAOZZ	PAFZZ	PAHZZ	PAFZZ	D	.008	5940-00-237-2693	TERMINAL, LUG 71-4878-01 30554 L798-34 98410		EA	1	8
9	142	PAOZZ	MFFZZ	MHHZZ	PAFZZ	D	.080	6145-00-195-5602	WIRE M5086-2-04-9 81349 CABLE ASSY, ELECTRICAL 71-4745-03 30554		EA	1	1
9	143	PAOZZ	PAFZZ	PAHZZ	PAFZZ	D	.008	5940-00-237-2693	MANUFACTURE FROM TERMINAL, LUG 71-4878-01 30554 L798-34 98410		EA	1	8

**AIR FORCE T.O. 35C2-3-443-4/ARMY TM 5-6115-458-24P
NAVY NAVFAC P-8-629-24P/MARINE CORPS SL-4-07536A**

(1) ILLUSTRATION		(2) SMR CODE				(3) USMC		(4)	(5) DESCRIPTION		(6)	(7)	(8)
a FIG NO	b ITEM NO	a ARMY	b AIR FORCE	c NAVY	d USCMC	a SSI	b REPL FACTOR	NATIONAL STOCK NUMBER	REF NUMBER & MFR CODE	USABLE ON CODE	U/M	QTY INC IN UNIT	USMC QTY PER EQUIP
9	144	PAOZZ	PAFZZ	PAHZZ	PAFZZ	D	.008	5940-00-234-3404	ENGINE WIRING AND ELECTRICAL CONTROL ELEMENTS TERMINAL, LUG 71-4878-02 30554 L798-58 98410		EA	1	16
9	145	PAOZZ	MFFZZ	MHHZZ	PAFZZ	D	.080	6145-00-195-5602	WIRE M5086-2-04-9 81349		FT	2	41
9		MOOZZ	AFFFF	AHHZZ	AFFZZ				CABLE ASSY, ELECTRICAL 71-4745-02 30554		EA	1	1
9	146	PAOZZ	PAFZZ	PAHZZ	PAFZZ	D	.008	5940-00-237-2693	MANUFACTURE FROM TERMINAL, LUG 71-4878-01 30554 L798-34 98410		EA	1	8
9	147	PAOZZ	PAFZZ	PAHZZ	PAFZZ	D	.008	5940-00-234-3404	TERMINAL, LUG 71-4878-02 30554 L798-58 98410		EA	1	16
9	148	PAOZZ	MFFZZ	MHHZZ	PAFZZ	D	.080	6145-00-195-5602	WIRE M5086-2-04-9 81349		FT	2	41
9	149	PAOZZ	PAFZZ	PAHZZ	PAFZZ	I	.040	5930-00-208-4688	SWITCH, LOW OIL PRESSURE, OP SPIZ15FA 85814 70-4043 30554		EA	1	1
9	150	PAOZZ	PAFZZ	PAHZZ	PAFZZ	I	.050		TRANSMITTER, LUBE OIL, MT1 69-779-2 30554 506AD 57733		EA	1	1
9	151	PAOZZ	PAFZZ	XBHZZ	XB---	D	.008	4730-00-226-8874	PIPE, REDUCING 71-4872 30554 1-4X1-8FGS 08752		EA	2	2
9	152	PAOZZ	PAFZZ	PAHZZ	PAFZZ	I	.050	5930-01-009-0953	SWITCH, COOLANT TEMPERATURE, WT(HCT) B9-697-4 30554 TC150-222-4ANSL 85314		EA	1	1
9	153	PAOZZ	PAFZZ	PAHZZ	PAFZZ	I	.050	6685-00-119-9852	TRANSMITTER, COOLANT TEMPERATURE, MT2 69-781 30554 506AE 57733		EA	1	1
9	154	PAOZZ	PAFZZ	PAHZZ	PAOZZ	I	.050	5930-00-430-3540	SWITCH, AIR CLEANER, KIT 70-1310 30554 8990001 07988		EA	1	1
9	155	PAFZZ	XBFZZ	XBHZZ	PAFZZ	D	.008	5305-00-224-1092	SCREW AND WASHER ASSY P15121-5 45722 69-662-5 30554		EA	12	26
9	156	PAOZZ	PAFZZ	PAHZZ	PAOZZ	D	.008	5310-00-063-7415	NUT AND WASHER ASSY 511-041800-00 78189 69-561-1 30554		EA	12	78
9	157	XBOZZ	AFFZZ		PAFZZ	D	.008	5935-00-386-8365	CONNECTOR PLUG, DUMMY 70-4248 30554		EA	1	1
9	158	PAOZZ	PAFZZ		PAFZZ	D	.008	4030-00-466-0528	CONSISTING OF CHAIN ASSY 10A156 70892 70-4081 30554		EA	1	2
9	159	PAOZZ	PAFZZ		PAFZZ	D	.080	6145-00-578-6605	WIRE M5086-2-16-9 81349		EA	5	1811

**AIR FORCE T.O. 35C2-3-443-4/ARMY TM 5-6115-458-24P
NAVY NAVFAC P-8-629-24P/MARINE CORPS SL-4-07536A**

(1) ILLUS TRATION		(2) SMR CODE				(3) USMC		(4)	(5) DESCRIPTION		(6)	(7)	(8)
a FG NO	b ITEM NO	a ARMY	b AIR FORCE	c NAVY	d USCMC	a SSI	b REPL FACTOR	NATIONAL STOCK NUMBER	REF NUMBER & MFR CODE	USABLE ON CODE	U/M	QTY INC IN UNIT	USMC QTY PER EQUIP
9	160	PAOZZ	PAFZZ		PAFZZ	D	.023	5935-00-725-6627	ENGINE WIRING AND ELECTRICAL CONTROL ELEMENTS CONNECTOR		EA	1	1
9	161	XBOZZ	PAFZZ		XB---			5935-00-500-5008	MS3106R18-4S COVER	96906 96906	EA	2	2

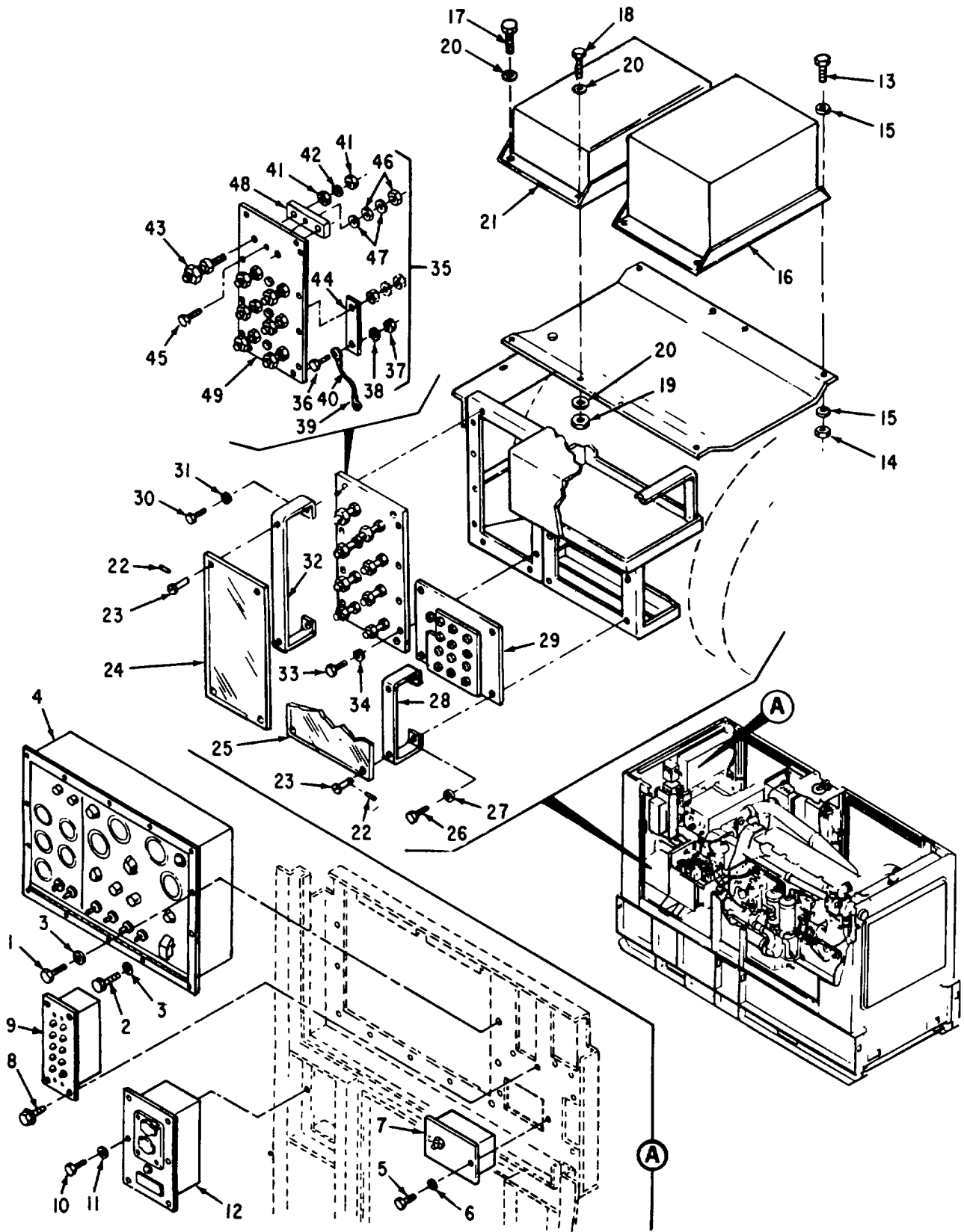

Figure 10. Generator Control Assembly (Sheet 1 of 4)

**AIR FORCE T.O. 35C2-3-443-4/ARMY TM 5-6115-458-24P
NAVY NAVFAC P-8-629-24P/MARINE CORPS SL-4-07536A**

(1) ILLUSTRATION		(2) SMR CODE				(3) USMC		(4)	(5) DESCRIPTION		(6)	(7)	(8)
a FIG NO	b ITEM NO	a ARMY	b AIR FORCE	c NAVY	d USCMC	a SSI	b REPL FACTOR	NATIONAL STOCK NUMBER	REF NUMBER & MFR CODE	USABLE ON CODE	U/M	QTY INC IN UNIT	USMC QTY PER EQUIP
10	1	PAOZZ	PAFZZ	PAHZZ	PAFZZ	D	.008	5305-00-068-0502	Group 06 - GENERATOR CONTROL ASSEMBLY GENERATOR CONTROL ASSEMBLY SCREW		EA	11	392
10	2	PAOZZ	PAFZZ		PAFZZ	D	.008	5305-00-225-3839	MS90725-6	96906	EA	3	65
10	3	PAOZZ	PAOZZ	PAHZZ	PAOZZ			5310-00-582-5965	MS90725-8	98906	EA	14	14
10	4	PBFHH	AFFFF	AHHHH	AFFFF			6110-00-201-8315	WASHER M835338-44	98906	EA	1	1
10	5	PAOZZ	PAFZZ	PAHZZ	PAFZZ	D	.008	5305-00-068-0501	CONTROL CUBICLE ASSY, AS 04306-0200-01	93568	EA	2	155
10	6	PAOZZ	PAOZZ	PAHZZ	PAOZZ	D	.010	5310-00-582-5965	69-590-1	30554	EA	2	260
10	7	AOZZ	AFFFF	AHHHH	AFFZZ				(See Fig. 11) SCREW		EA	1	4
10	8	PAOZZ	PAFZZ	PAHZZ	PAFZZ	D	.008	5305-00-038-3148	MS9072S-5	96906	EA	4	20
10	9	PAFFF	PAFFF	PAHHH	PAFFF	I	.370	6825-00-003-0976	WASHER MS35338-44	96906	EA	1	1
10	10	PAOZZ	PAFZZ	PAHZZ	PAFZZ	D	.008	5305-00-088-0502	BOX, CIRCUIT BREAKER, DC, A5 04308-0206	93568	EA	6	392
10	11	PAOZZ	PAOZZ	PAHZZ	PAOZZ	D	.010	5310-00-582-5985	70-4175	30554	EA	6	260
10	12	XBOZZ	AFFFF	AHHHH	AFFZZ				(See Fig. 12) SCREW AND WASHER ASSY P15121-sl	45722	EA	1	1
10	13	PAOZZ	PAFZZ	PAHZZ	PAFZZ	D	.008	5305-00-088-0502	69-662-51	30554	EA	4	392
10	14	PAOZZ	PAOZZ	PAHZZ	PAOZZ	D	.008	5310-00-483-8792	INDICATOR ASSY, FAULT, A5 04306-0100	93568	EA	6	260
10	15	PAFZZ	PAFZZ	XBHZZ	PAFZZ	D	.010	5310-00-809-4058	69-530	30554	EA	6	392
10	16	PBFFH	PBFFF	AHHHH	PAFFF	I	.250	6110-00-212-1111	(See Fig. 13) SCREW		EA	4	392
10	17	AOZZ	PAFZZ	PAHZZ	PAFZZ	D	.008	5305-00-068-0502	MSO072S-6	96906	EA	4	452
10	18	PAOZZ	PAFZZ		PAFZZ	D	.008	5305-00-225-3840	WASHER MS17829-4C	96908	EA	8	591
									MS27183-10	96906	EA	1	1
									SPECIAL RELAY BOX ASSY, MODE I, A27		EA	1	1
									04306-0295	93568	EA	1	392
									70-4230	30554	EA	3	63
									(See Fig. 14) SCREW		EA	1	392
									MS90725-6	96906	EA	3	63
									MS90725-7	96908	EA	3	63

**AIR FORCE T.O. 35C2-3-443-4/ARMY TM 5-6115-458-24P
NAVY NAVFAC P-8-629-24P/MARINE CORPS SL-4-07536A**

(1) ILLUSTRATION		(2) SMR CODE				(3) USMC		(4)	(5) DESCRIPTION		(6)	(7)	(8)
a FIG NO	b ITEM NO	a ARMY	b AIR FORCE	c NAVY	d USCMC	a SSI	b REPL FACTOR	NATIONAL STOCK NUMBER	REF NUMBER & MFR CODE	USABLE ON CODE	U/M	QTY INC IN UNIT	USMC QTY PER EQUIP
10	19	PAOZZ	PAOZZ	PAHZZ	PAOZZ	D	.008	5310-00-483-8792	GENERATOR CONTROL ASSEMBLY NUT MS17829-4C	96906	EA	4	452
10	20	PAFZZ	PAFZZ	XBHZZ	PAFZZ	D	.010	5310-00-809-4058	WASHER MS27183-10	96906	EA	8	591
10	21	PAFHD	PAFFD		PAFFF	I	.100	6115-00-185-8021	EXCITER REGULATOR ASSY, All 04306-0221	93568	EA	1	1
10	22	PAOZZ	PAFZZ	PAHZZ	XB---			5315-00-449-2945	70-4145 (See Fig 17) PIN, CROSS 99836	30554 76530	EA	8	12
10	23	PAOZZ	PAFZZ	PAHZZ	PAOZZ	D	.008	5325-00-290-5012	69-695 STUD 98292-3-310	30554 76530	EA	8	8
10	24	XBOZZ	MFOZZ	XBHZZ	XB---				69-694-7 COVER, PROTECTIVE 04306-5072	30554 93568	EA	1	1
10	25	XBOZZ	MFOZZ	XBHZZ	XB---				71-4548 COVER, PROTECTIVE 04306-5073	30554 93568	EA	1	1
10	26	PAOZZ	PAOZZ	PAHZZ	PAOZZ	D	.008	5305-00-225-3840	71-4549 SCREW MS90725-7	30554 96906	EA	4	63
10	27	PAOZZ	PAOZZ	PAHZZ	PAOZZ	D	.010	5310-00-582-5965	WASHER MS35338-44	96906	EA	4	260
10	28	XBOZZ	XFBZ	XBHZZ	XB---				BRACKET, PROTECTIVE COVER 04306-5077	93568	EA	2	2
10	29	AFFZZ	AFFFF	AHHHH	AFFFF				71-4552 BOARD ASSY, RECONNECTION, TB6 04306-0274	30554 93568	EA	1	1
10	30	PAOZZ	PAOZZ	PAHZZ	PAOZZ	D	.008	5305-00-225-3840	70-4250 (See Fig 20) SCREW MS90725-7	30554 96906	EA	4	63
10	31	PAOZZ	PAOZZ	PAHZZ	PAOZZ	D	.010	5310-00-582-5965	WASHER MS35338-44	96906	EA	4	260
10	32	XBFBZ	XFBZ	XBHZZ	XB---				BRACKET, PROTECTIVE COVER 71-4551	30554	EA	2	2
10	33	PAFZZ	PAFZZ	PAHZZ	PAFZZ	D	.008	5305-00-068-0501	SCREW MS90725-5	96906	EA	6	155
10	34	PAFZZ	PAOZZ	PAHZZ	PAOZZ	D	.010	5310-00-582-5965	WASHER MS35338-44	96906	EA	6	260
10	35	AFFZZ	AFFFF	AHHHH	AFFFF				BOARD ASSY, LOAD, A15 04306-0281	93568	EA	1	1
10	36	PAFZZ	PAFZZ	PAHZZ	PAOZZ	D	.008	5305-00-269-3209	70-4258 CONSISTING OF SCREW MS90725-58	30554 96906	EA	1	12
10	37	PAOZZ	PAOZZ	PAHZZ	PAOZZ	D	.008	5310-00-732-0558	NUT MS51967-8		EA	1	5

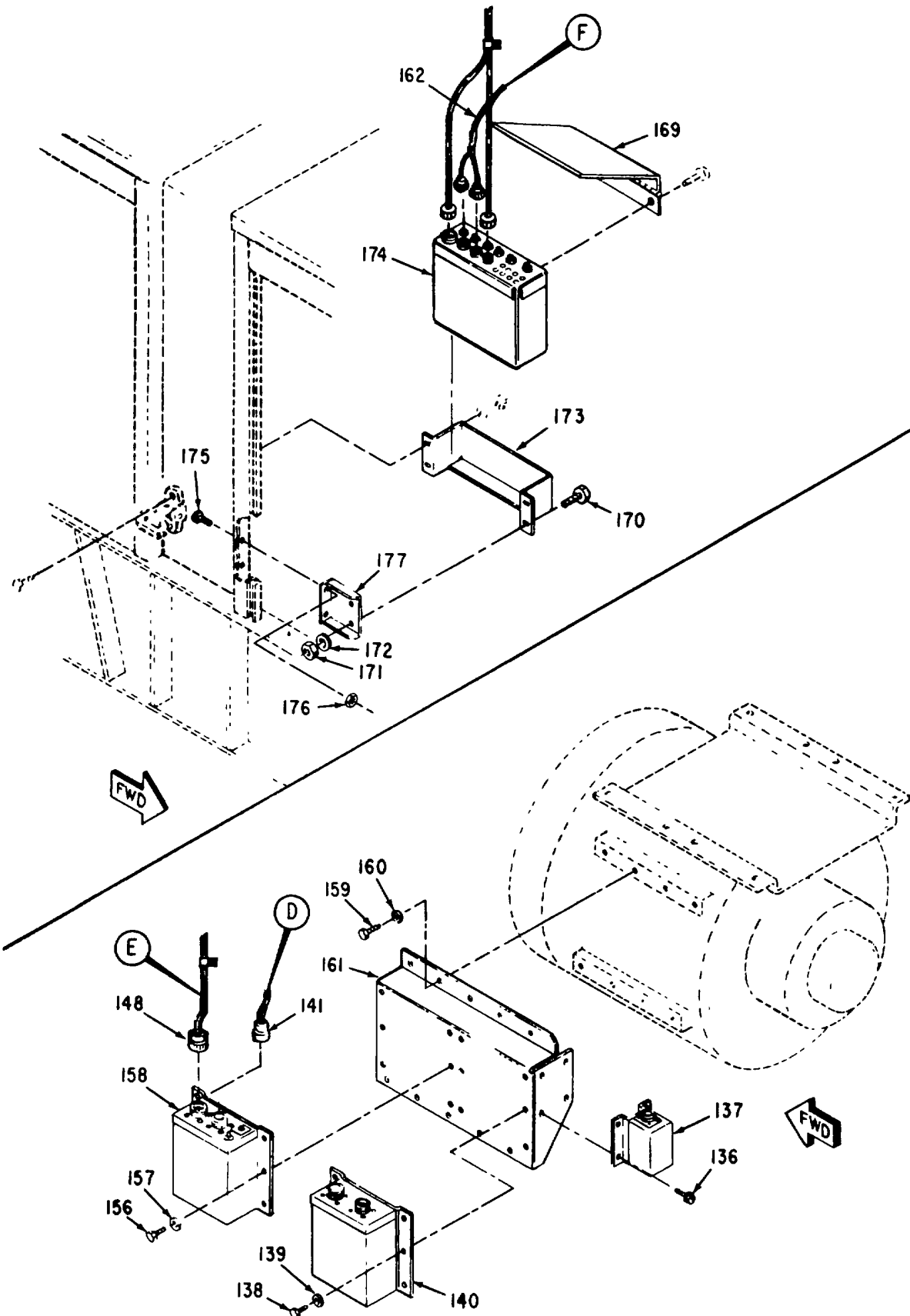

Figure 10. Generator Control Assembly (Sheet 3 of 4)
62

(1) ILLUS TRATION		(2) SMR CODE				(3) USMC		(4)	(5) DESCRIPTION	(6)	(7)	(8)	
a FIG NO	b ITEM NO	a ARMY	b AIR FORCE	c NAVY	d USMC	a SSI	b REPL FACTOR	NATIONAL STOCK NUMBER	REF NUMBER &MFR CODE	USABLE ON CODE	U/M	QTY INC IN UNIT	USMC QTY PER EQUIP
10	38	PAOZZ	PAOZZ	PAHZZ	PAOZZ	D	.010	5310-00-637-9541	GENERATOR CONTROL ASSEMBLY WASHER		EA	1	31
10		XBOZZ	MFFZZ	XBHZZ	XB--			5940-00-115-5006	MS35338-48 LEAD, ELECTRICAL	96906	EA	1	1
10	39	PAOZZ	PAFZZ		PAFZZ	D	.008	5940-00-115-5006	04306-0678 71-4714 CONSISTING OF LUG	93568 30554	EA	2	2
10	40	PAOZZ	MFFZZ	MHHZZ	PAFZZ	D	.080	6145-00-578-6601	MS25036-133 WIRE	96906	FT	2	4
10	41	PAFZZ	PAFZZ	PAHZZ	PAFZZ	D	.008	5310-00-322-0135	MS086-2-01-9 NUT	81349	EA	16	16
10	42	PAFZZ	PAFZZ		PAFZZ	D	.010	5310-00-187-2417	MS16203-43 WASHER	96906	EA	8	8
10	43	PAFZZ	PAFZZ	PAHZZ	PAFZZ	D	.050	5940-00-228-5409	MS35338-108 TERMINAL, LOAD	96906	EA	9	8
10	44	XBFZZ	MFFZZ	XBHZZ	XB--				69-692-5 3MCFSRPC BUS BAR, NEUTRAL	30554 82168	EA	1	1
10	45	PAFZZ	PAFZZ	PAHZZ	PAFZZ	D	.008	5305-00-550-3935	04306-0677 71-4706 SCREW	93568 30554	EA	3	3
10	46	PAFZZ	PAFZZ	PAHZZ	PAFZZ	D	.008	5310-00-584-7996	M835309-310 NUT	96906	EA	6	6
10	47	PAFZZ	PAFZZ	PAHZZ	PAFZZ	D	.008	5310-00-184-8970	MS16203-25 WASHER	96906	EA	6	6
10	48	XBFZZ	MFFZZ	XBHZZ	XB--			5940-00-234-2875	M835338-101 BUS BAR	96906	EA	4	4
10	49	XBFZZ	PBFZZ	XBHZZ	XB--				04306-0283 70-4260 BOARD, TERMINAL	93508 30554	EA	1	1
10	50	PAOZZ	PAFZZ	XBHZZ	XB--			5940-00-113-9819	04306-0258 70-4259 LUG (OPTIONAL)	93568 30554	EA	1	1
10	51	PAOZZ	MOOOO	XBHZZ	XB--				MS20659-106 ROPE, NYLON, 30 IN LONG X 1/8 INCH DIA. (OPTIONAL)	96906	FT	1	1
10	52	PAOZZ	XAOZZ	XBHZZ	XB--			5120-00-808-5006	MILR17343 71-4713-01 WRENCH (OPTIONAL)	81349 30554	EA	1	1
10	53	PAFZZ	PAFZZ	PAHZZ	PAFZZ	D	.008	5305-00-068-0501	71-4960 SCREW	30554	EA	1	155
10	54	PAOZZ	PAOZZ	PAHZZ	PAOZZ	D	.008	5310-00-483-8792	MS0725-5 NUT	96906	EA	1	452
10	55	XBOZZ	MFFBZ	XBHZZ	XB--				MS17829-4C BRACKET, WRENCH SUPPORT	96906	EA	1	1
10	56	PAOZZ	PAFZZ	PAHZZ	PAOZZ	D	.008	5306-00-225-8497	04306-0554 71-4679 SCREW	13568 30554	EA	4	72
									MS90725-32	96906			

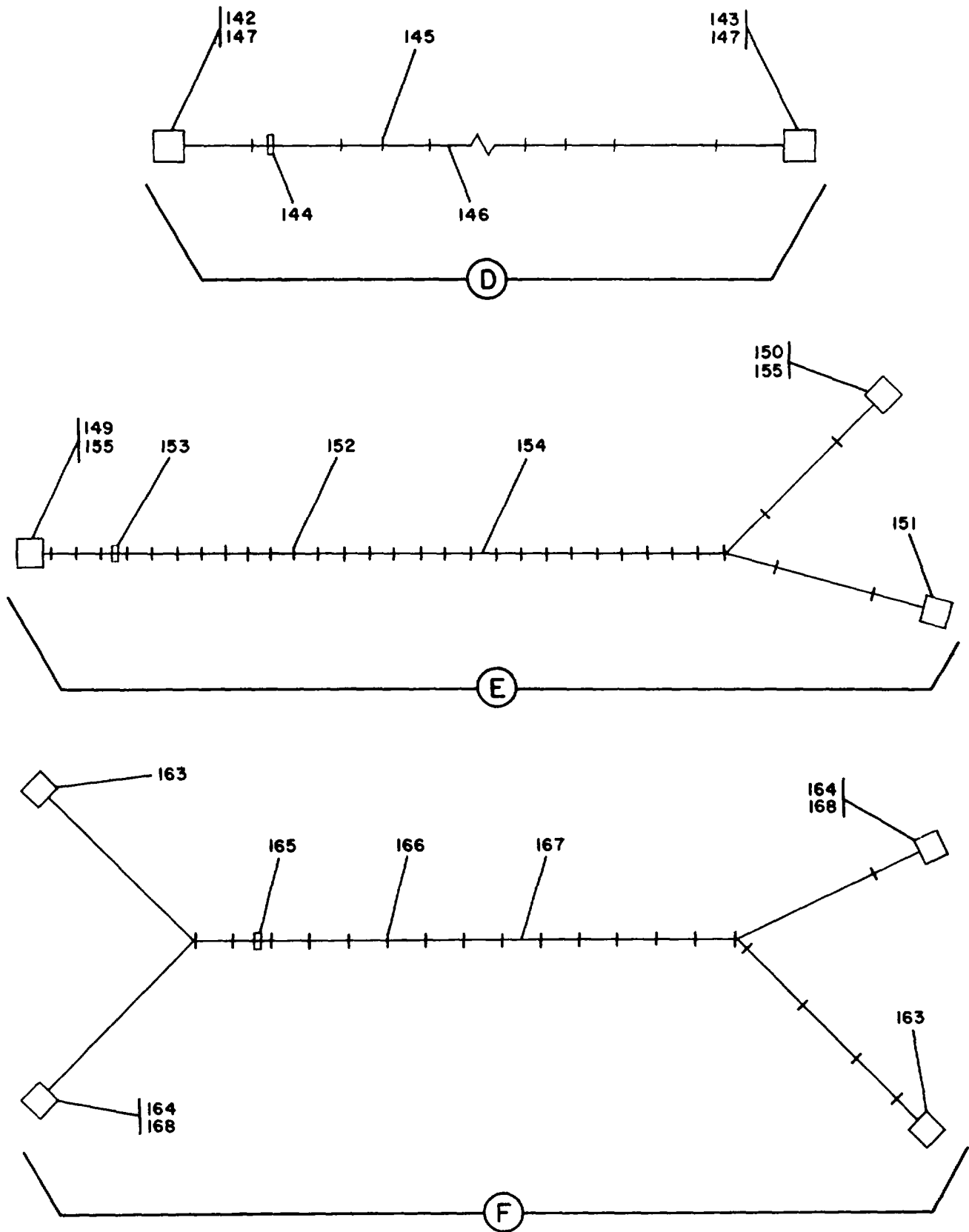

Figure 10. Generator Control Assembly (Sheet 4 of 4)

(1) ILLUS TRATION		(2) SMR CODE				(3) USMC		(4)	(5) DESCRIPTION	(6)	(7)	(8)	
a FIG NO	b ITEM NO	a ARMY	b AIR FORCE	c NAVY	d USMC	a SSI	b REPL FACTOR	NATIONAL STOCK NUMBER	REF NUMBER &MFR CODE	USABLE ON CODE	U/M	QTY INC IN UNIT	USMC QTY PER EQUIP
10	57	PAOZZ	PAFZZ	PAHZZ	PAOZZ	D	.008	5310-00-245-3424	GENERATOR CONTROL ASSEMBLY NUT	96906	EA	4	112
10	58	PAOZZ	PAFZZ	PAHZZ	PAOZZ	D	.010	5310-00-081-4219	MS17829-SC WASHER	96906	EA	4	96
10	59	XBFZZ	MFFBZ	XBHZZ	XB--				MS27183-12 BRACE, TRANSFORMER ASSY	96906	EA	1	1
10	60	PAFZZ	PAFZZ	PAHZZ	PAFZZ	D	.008	5306-00-225-8498	71-4459 SCREW	30554	EA	2	15
10	61	PAFZZ	PAFZZ	PAHZZ	PAOZZ	D	.008	5310-00-245-3424	MS90725-33 NUT	96906	EA	2	112
10	62	XBFZZ	MFFBZ	XBHZZ	XB--				MS17829-SC BRACKET	96906	EA	1	1
10	63	PAFZZ	PAFZZ		PAFZZ	D	.008	5305-00-225-9081	71-4458 SCREW	30554	EA	2	12
10	64	PAFZZ	PAFZZ		PAFZZ	D	.008	5310-00-245-3424	MS90725-36 NUT	96906	EA	2	112
10	65	PAFZZ	PAFZZ		PAFZZ	D	.008	5310-00-880-7744	MS17829-5C NUT	96906	EA	2	96
10	66	PAFZZ	PAFZZ		PAFZZ	D	.010	5310-00-272-4219	MS51967-5 WASHER	96906	EA	4	96
10	67	PAFZZ	PAFZZ		PAFZZ		.008	5306-00-225-8498	MS27183-12 SCREW	96906	EA	2	15
10	68	PAFZZ	PAFZZ		PAFZZ	D	.008	5310-00-245-3424	MS90725-33 NUT	96906	EA	2	112
10	69	PAFZZ	PAFZZ		PAFZZ	D	.010	5310-00-272-4219	MS17829-5C WASHER	96906	EA	2	96
10	70	XBFZZ	XBFZZ		XB--				MS27183-12 BRACE, CIRCUIT BREAKER	96906	EA	1	1
10	71	XBFZZ	XBFZZ		XB-				71-4486 SHELD, CIRCUIT BREAKER	30554	EA	1	1
10	72	XBFZZ	PAFZZ		PAFZZ	D	.013	5340-00-057-3034	71-4485 CLAMP	30554	EA	1	2
10	73	PAFZZ	PAFZZ	PAHZZ	PAFZZ	D	.008	5306-00-225-8498	MS21333-110 SCREW	96906	EA	4	15
10	74	PAOZZ	PAFZZ	PAHZZ	PAOZZ	D	.008	5310-00-245-3424	MS90725-33 NUT	96906	EA	4	112
10	75	PAOZZ	PAFZZ	PAHZZ	PAOZZ	D	.010	5310-00-081-4219	MS17829-5C WASHER	96906	EA	8	96
10	76	PAOZZ	PAFZZ	PAOZZ		D	.010		MS27183-12 WASHER	96906	EA	2	217
10	77	AFFFH	AFFFF	AHHH	AFFFF				MS35338-45 CIRCUIT BREAKER ASSY, C32	96906	EA	1	1
10	78	PAFZZ	PAFZZ	PAHZZ	PAFZZ	D	.008	5305-00-036-6978	71-4798 CONSISTING OF	30554	EA	4	26
10	79	XBFZZ	MFFBZ	XBHZZ	XB--				SCREW AND WASHER ASSY P15121-48	45722	EA	1	1
									69-662-48 COVER	30554	EA	1	1
									71-4797	30554			

(1) ILLUS TRATION		(2) SMR CODE				(3) USMC		(4)	(5) DESCRIPTION	(6)	(7)	(8)	
a FIG NO	b ITEM NO	a ARMY	b AIR FORCE	c NAVY	d USMC	a SSI	b REPL FACTOR	NATIONAL STOCK NUMBER	REF NUMBER &MFR CODE	USABLE ON CODE	U/M	QTY INC IN UNIT	USMC QTY PER EQUIP
10	80	PAFZZ	PAFZZ	PAHZZ	PAFZZ	D	.008	5305-00-036-6976	GENERATOR CONTROL ASSEMBLY SCREW AND WASHER ASSY P15121-21 45722 89-662-21 30554		EA	2	20
10	81	PAFZZ	PAFZZ	PAHZZ	PAFZZ	D	.008	5310-00-003-7380	NUT AND WASHER ASSY 511-001800-00 78189 69-561-2 30554		EA	2	61
10	82	PAFZZ	PAFZZ	XBRZZ	XB--			5940-00-983-6004	BOARD, TERMINAL 37TB6 81349		EA	1	1
10	83	PAFZZ	PAFZZ	PAHZZ	PAFZZ	D	.008	5940-00-283-5280	LUG MS25036-106 96906		EA	3	402
10	84	PAFZZ	PAFZZ	PAHZZ	PAOZZ	D	.008	5305-00-036-0903	SCREW AND WASHER ASSY P15121-4 45722 69-862-4 30554		EA	4	36
10	85	PAFZZ	PAFZZ	PAHZZ	PAOZZ	D	.008	5310-00-003-7415	NUT AND WASHER ASSY 511-041800-00 78189 09-561-1 30554		EA	4	78
10	86	PAFZZ	PAFZZ	XBHZZ	PAFZZ	D	.023	5935-00-755-2787	CONNECTOR, J41 M8302R20-29P 96906		EA	1	2
10	87	PAFZZ	PAFZZ	PAHZZ	PATZZ	D	.008	5305-00-038-8967	SCREW AND WASHER ASSY P15121-16 45722 69-802-16 30554		EA	2	14
10	88	PAFZZ	PAFZZ	PAHZZ	PAFZZ	D	.010	5310-00-983-8483	WASHER MS27183-5 96906		EA	2	116
10	89	PAFZZ	PAFZZ	PAHZZ	PAFZZ	I	.050	5945-00-435-1833	RELAY, K26 15757-23-003 81349		EA	1	15
10	90	PAFZZ	PAFZZ	PAFZZ	PAFZZ	D	.008	5940-00-283-5280	LUG MS25036-106 96906		EA	8	402
10	91	PAFZZ	PAFZZ		PAFZZ	I	.050	5935-00-038-5359	SOCKET 69-547 30554 VB8-1UA11-80000- 05574 P300-1147		EA	1	2
10	92	PAFZZ	PAFZZ	XBHZZ	XB--	-		5305-00-036-0978	SCREW AND WASHER ASSY P15121-48 45722 09-602-48 30554		EA	2	20
10	93	XMFZZ	XBFBZ	XBHZZ	XB--				BOX 71-4796 30554		EA	1	1
10	94	PAFZZ	PAFZZ	XBHZZ	PAFZZ	D	.013	5340-00-057-3034	CLAMP MS21333-110 96906		EA	1	2
10	95	PAOZZ	PAFZZ	XBHZZ	PAFZZ	D	.008	5975-00-727-5153	STRAP M13307-4-9 96906		EA	20	V
10	98	PAFZZ	PAFZZ	PAHZZ	PAFZZ	D	.008	5305-00-983-7450	SCREW MS16997-141 96906		EA	3	3
10	97	PAFZZ	PAFZZ	PAHZZ	PAHZZ	D	.010	5310-00-584-5272	WASHER MS35338-48 90906		EA	3	57
10	98	XBFZZ	MFFZZ	XBHZZ	XB--				BUS LINK 71-4792 30554		EA	3	3
10	99	PAOZZ	PAFZZ	PAHZZ	PAFZZ	D	.008	5310-00-708-0318	NUT MS51967-14 96906		EA	3	22
10	100	PAFZZ	PAFZZ	PAHZZ	PAHZZ	D	.010	5310-00-564-5272	WASHER MS35338-48 96906		EA	3	57

(1) ILLUS TRATION		(2) SMR CODE				(3) USMC		(4)	(5) DESCRIPTION	(6)	(7)	(8)	
a FIG NO	b ITEM NO	a ARMY	b AIR FORCE	c NAVY	d USMC	a SSI	b REPL FACTOR	NATIONAL STOCK NUMBER	REF NUMBER &MFR CODE	USABLE ON CODE	U/M	QTY INC IN UNIT	USMC QTY PER EQUIP
10	101	XBFZZ	XBFZZ	XBHZZ	XB--				GENERATOR CONTROL ASSEMBLY STUD 71-4794	30554	EA	3	3
10	102	PAFZZ	PAFZZ		PAFZZ	D	.008	5310-00-245-3424	NUT MS17829-5C	96906	EA	4	112
10	103								EXTRUSION 71-4959-03	30554	EA	1	1
10	104	XBFFH	AFFFF	AGGZZ	AFFZZ				CIRCUIT BREAKER ASSY * 71-4929-1	30554	EA	1	1
10	104	PBFFH	PBFFF		AFFZZ			5925-01-055-9221	343L895RPG1 CIRCUIT BREAKER ASSY 71-4929-2	28432	EA	1	1
10	105	XBFZZ	PAFZZ		PAFZZ	D	.002	5307-00-272-6507	63030-03050 CONSISTING OF # STUD ASSY	12670	EA	4	4
10	105	XBFZZ	PAFZZ		PAFZZ	D	.002		343L518G1 ###STUD ASSY	28432	EA	4	4
10	106	PAFZZ	XBFZZ		PAFZZ	D	.008		63030 031-50 # MOTOR, CONTROL	12670	EA	1	1
10	106	PAFZZ	PAFZZ		PAFZZ	D	.008		343L695SPG1 ###MOTOR, CONTROL	28432	EA	1	1
10	107	PAFZZ	PAFZZ		PAFZZ	I	.050		63030 080-50 # SWITCH, AUXILIARY	12670	EA	1	1
10	107	PAFZZ	PAFZZ		PAFZZ	I	.050		343L695SNG1 ### SWITCH, AUXILIARY	28432	EA	1	1
10	108	PAFZZ	PAFZZ		PAFZZ	I	.040	5925-00-426-4754	48126-216-50 #TRIP, UNDER VOLTAGE	12670	EA	1	1
10	109	PAFZZ	PAFZZ		PAFZZ	I	.040	5930-00-264-5661	343L695SMG1 # TRIP, DUMMY	28432	EA	1	1
10	110	XBFZZ	XAFZZ		XBFZZ			5925-00-253-8130	343L695SLG1 # CIRCUIT BREAKER	28432	EA	1	1
10	110	PAFZZ	PAFZZ		XBFZZ				343L695HEG11 ### CIRCUIT BREAKER	28432	EA	1	1
10	111	PAFZZ	PAFZZ		PAFZZ	D	.080	6145-00-578-6602	MAF36000MS6539 WIRE	12670	FT	4	155
10	112	PAFZZ	PAFZZ	XBHZZ	PAFZZ	D	.080	6145-00-578-6605	MS086-2-18-9 WIRE	81349	FT	12	1811
10	113	PAFZZ	PAFZZ		PAFZZ	D	.008		MS086-2-16-9 TERMINAL LUG	81349	EA	8	84
10	114	XBFZZ	MFFZZ	XBHZZ	XB--			5970-00-892-3391	MS25036-102 INSULATION, SLEEVING 0.106 IDX 0 020 WALL X 0 62 LG	96906	EA	5	5
10	115	XBFZZ	XFBZ	XBHZZ	XB--				MIL1631TYPE FORMUA	81349			
10	115	XBFZZ	XFBZ	XBHZZ	XB--				MOUNT 71-4788	30554	EA	1	1
10	116	PAFZZ	PAFZZ	PAHZZ	PAFZZ	D	.008	5306-00-269-3208	SCREW MS90725-57	96906	EA	3	11
									*For replacement use part number 71-4929-2 Part no 71-4929-1 not rated for below -25°F (-32°C) #Part of 71-4929-1 ##Part of 71-4929-2				

(1) ILLUS TRATION		(2) SMR CODE				(3) USMC		(4)	(5) DESCRIPTION		(6)	(7)	(8)
a FIG NO	b ITEM NO	a ARMY	b AIR FORCE	c NAVY	d USMC	a SSI	b REPL FACTOR	NATIONAL STOCK NUMBER	REF NUMBER &MFR CODE	USABLE ON CODE	U/M	QTY INC IN UNIT	USMC QTY PER EQUIP
10	117	PAFZZ	PAFZZ		PAFZZ	D	.010	5310-00-637-9541	GENERATOR CONTROL ASSEMBLY		EA	2	31
10	118	PAOZZ	PAFZZ	PAHZZ	PAOZZ	D	.008	5310-00-245-3424	WASHER MS35338-46	96906	EA	1	112
10	119	PAOZZ	PAFZZ		PAOZZ	D	.008		NUT MS17829-5C	96906	EA	1	5
10	120	PAOZZ	PAFZZ	PAHZZ	PAOZZ	D	.010	5310-00-081-4219	BOLT MS90725-37	96906	EA	1	96
10	121	PAFZZ	PAFZZ	PAHZZ	PAFZZ	D	.008	5305-00-068-0500	WASHER MS27183-12	96906	EA	6	31
10	122	PAFZZ	PAFZZ		PAFZZ	D	.010	5310-00-582-5965	SCREW MS90725-3	96906	EA	6	260
10	123	XBFZZ	MFFBZ	XBHZZ	XB--				WASHER MS35338-44	96906	EA	1	1
10	124	PAFZZ	PAFZZ	PAHZZ	PAFZZ	D	.008	5305-00-068-0500	COVER, TRANSFORMER PANEL 71-4750	30554	EA	2	37
10	125	PAFZZ	PAOZZ	PAHZZ	PAOZZ	D	.010	5310-00-582-5965	SCREW MS90725-3	96906	EA	2	260
10	126	XBFZZ	XBFBZ	XBHZZ	XB--				WASHER MS35338-44	96906	EA	1	1
10	127	PAFZZ	PAFZZ	PAHZZ	PAFZZ	D	.008	5306-00-225-8498	SUPPORT 71-4787	30554	EA	1	15
10	128	PAFZZ	PAFZZ	PAHZZ	PAOZZ	D	.008	5310-00-245-3424	SCREW MS90725-33	96906	EA	1	112
10	129	PAFZZ	PAFZZ	PAHZZ	PAOZZ	D	.008	5305-00-269-3208	NUT MS17829-5C	96906	EA	2	11
10	130	PAFZZ	PAOZZ	PAHZZ	PAOZZ	D	.010	5310-00-637-9541	SCREW MS90725-57	96906	EA	2	31
10	131	XBFZZ	AFFFF	AHHHH	AFFFF				WASHER MS35338-46	96906	EA	1	1
10	132	XBFZZ	MFFBZ	XBHZZ	XB--				FRAME AND TRANSFORMER ASSEMBLY 71-4710	30554	EA	1	1
10	133	PAFZZ	PAFZZ	PAHZZ	PAOZZ	D	.008	5305-00-269-3209	SHIELD, GENERATOR LEADS 71-4708	30554	EA	6	12
10	134	PAFZZ	PAOZZ	PAHZZ	PAOZZ	D	010	5310-00-637-9541	SCREW MS90725-58	96906	EA	6	31
10	135	XBFZZ	XBFBZ	XBHZZ	XB--				WASHER MS35338-46	96906	EA	1	1
10	136	PAFZZ	PAFZZ	PAHZZ	PAFZZ	D	.008	5305-00-036-6906	BRACKET, EXCITER 04306-5065	93568	EA	4	156
10	137	PAFFF	PBFFF	PAHHH	PAFFF	I	.250	6115-00-188-5333	70-4355	30554	EA	1	1
10	138	PAFZZ	PAFZZ	PAHZZ	PAHZZ	D	.008	5305-00-068-0500	SCREW AND WASHER ASSY P15121-50	45722	EA	6	37
									69-662-50	30554			
									LOAD MEASURING ASSY, AB 04306-3008	93568			
									69-785	30554			
									(See Fig. 22)				

(1) ILLUS TRATION		(2) SMR CODE				(3) USMC		(4)	(5) DESCRIPTION	(6)	(7)	(8)	
a FIG NO	b ITEM NO	a ARMY	b AIR FORCE	c NAVY	d USMC	a SSI	b REPL FACTOR	NATIONAL STOCK NUMBER	REF NUMBER &MFR CODE	USABLE ON CODE	U/M	QTY INC IN UNIT	USMC QTY PER EQUIP
10	139	PAOZZ	PAOZZ	PAHZZ	PAOZZ	D	.010	5310-00-582-5965	GENERATOR CONTROL ASSEMBLY WASHER MS35338-44	96906	EA	6	260
10	140	PBFFF	PBFFF	PBHHH	PAFFF	I	.490	6110-00-199-1377	TACTICAL RELAY GROUP ASSY, A2 04306-0285	93568	EA	1	1
10	141	PBOZZ	AFFZZ	AHHZZ	AFFZZ			5995-00-516-1630	70-4206	30554	EA	1	1
10	142	PAOZZ	XBFZZ	XBHZZ	PAFZZ			5935-00-845-1349	HARNES ASSY, RELAY BOXB TO PRECISE RELAY 04306-5099	93588	EA	1	3
10	143	PAOZZ	PAFZZ	PAHZZ	PAFZZ			5935-00-811-8064	70-4342	30554	EA	1	1
10	144	PAOZZ	XBFZZ	XBHZZ	PAFZZ			9905-00-893-3570	CONSISTING OF CONNECTOR, P31	B	EA	1	8
10	145	PAOZZ	PAFZZ	XBHZZ	PAFZZ			5975-00-497-2158	MS3106R24-28P	96906	EA	8	v
10	146	PAOZZ	MFFZZ	XBHZZ	PAFZZ			6145-00-578-6605	CONNECTOR, P32	B	EA	47	1811
10	147	PAOZZ	PAFZZ	PAFZZ				5340-00-823-5322	MS3106R24-285	96906	EA	8	77
10	148	PBOZZ	AFFBZ	AHHZZ	AFFBZ				MARKER	B	EA	1	1
10	149	PAOZZ	XBFZZ	XBHZZ	PAFZZ			5935-00-845-1349	MS39020-3	96906	EA	1	3
10	150	PAOZZ	PAFZZ	PAHZZ	PAFZZ			5935-00-005-6979	STRAP	B	EA	1	2
10	151	PAOZZ	PAFZZ	PAHZZ	PAFZZ			5935-00-432-8967	MS3367-1-9	96906	EA	1	1
10	152	PAOZZ	PAFZZ	XBHZZ	PAFZZ			5975-00-497-2158	WIRE	B	EA	27	V
10	153	XBOZZ	XBFZZ	XBHZZ	PAFZZ			9905-00-893-3570	MS086-2-16-9	81349	EA	1	8
10	154	PAOZZ	MFFZZ	XBHZZ	PAFZZ			6145-00-578-6605	MS39020-3	96906	EA	118	1811
10	155	PAOZZ	PAFZZ	PAFZZ				5340-00-823-5322	PLUG	B	EA	7	77
10	156	PAFZZ	PAFZZ	PAHZZ	PAHZZ			5305-00-068-0500	MS25251-16	96906	EA	6	31
10	157	PAOZZ	PAOZZ	PAHZZ	PAOZZ			5310-00-582-5965	SCREW	B	EA	6	260
10	158	PBFZZ	PBFFF	PAHHH	PAFFF			6110-00-119-1610	MS9072S-3	96906	EA	1	1
									WASHER MS35338-44	96906			
									PRECISE RELAY BOX ASSY, A25 04306-0232	93568			
									70-4188	30554			
									(See Fig 27)				

(1) ILLUS TRATION		(2) SMR CODE				(3) USMC		(4)	(5) DESCRIPTION		(6)	(7)	(8)
a FIG NO	b ITEM NO	a ARMY	b AIR FORCE	c NAVY	d USMC	a SSI	b REPL FACTOR	NATIONAL STOCK NUMBER	REF NUMBER &MFR CODE	USABLE ON CODE	U/M	QTY INC IN UNIT	USMC QTY PER EQUIP
10	159	PAOZZ	PAFZZ	PAHZZ	PAOZZ			5305-00-269-3208	GENERATOR CONTROL ASSEMBLY SCREW	B 96906	EA	6	11
10	160	PAOZZ	PAOZZ	PAHZZ	PAOZZ			5310-00-637-9541	MS90725-57 WASHER	96906 B	EA	6	31
10	161	XBFZZ	XFBFZ	XBHZZ	XB--				MS35338-46 BRACKET	96906 B	EA	1	1
10	162	PBFZZ	AFFFF	AHHZZ	AFFZZ				04306-5027 70-4361	93568 30554	EA	1	1
10	163	PAOZZ	PAFZZ	PAHZZ	PAFZZ			5935-00-819-5886	HARNASS ASSY, GOVERNORB TO ACTUATOR 04306-8034	93568	EA	1	1
10	164	PAOZZ	PAFZZ	PAHZZ	PAFZZ			5935-00-820-0555	71-4676 CONSISTING OF CONNECTOR, P22, P24	30554 B 96906	EA	2	2
10	165	PAOZZ	PAFZZ	PAHZZ	PAFZZ			9905-00-841-4445	MS3106R14S-2P CONNECTOR, P23, P25	96906 B	EA	2	2
10	166	PAOZZ	PAFZZ	XBHZZ	PAFZZ			5975-00-497-2158	MS3106R14S-SS MARKER	96906 B	EA	1	10
10	167	PAOZZ	MFFZZ	XBHZZ	PAFZZ			6145-00-578-6605	MS39020-2 STRAP	96906 B	EA	26	V
10	168	PAOZZ	PAFZZ	PAFZZ				5340-00-823-5322	MS3367-1-9 WIRE	96906 B	FT	49	1811
10	169	XBOZZ	XFBFZ	XBHZZ	XB--				MS086-2-16-9 PLUG	81349 B	EA	2	77
10	170	PAOZZ	PAFZZ	PAHZZ	PAFZZ			5305-00-068-0502	MS25251-16 GUARD, TOP	96906 B	EA	1	1
10	171	PAOZZ	PAHZZ	PAHZZ	PAOZZ			5310-00-483-8792	71-4724 SCREW	30554 B	EA	2	392
10	172	PAOZZ	PAFZZ	XBHZZ	PAFZZ			5310-00-809-4058	MS90725-6 NUT	96906 B	EA	2	452
10	173	XBFZZ	XFBFZ	XBHZZ	XB--				MS17829-4C WASHER	96906 B	EA	2	591
10	174	PAFHD	PBFDD	PAHHH	PAFHH			6110-00-202-2891	MS27183-10 RETAINER	96906 B	EA	1	1
10	175	PAFZZ	PAFZZ	PAHZZ	PAFZZ			5305-00-068-0502	04306-5095 71-4385	93568 30554	EA	1	1
10	176	PAFZZ	PAOZZ	PAHZZ	PAOZZ			5310-00-483-8792	GOVERNOR CONTROL UNIT, A23B 04306-3010	93568	EA	1	1
10	177	XBFZZ	XFBFZ	XBHZZ	XB--				69-784-2 SCREW	30554 B	EA	2	392
									MS90725-6 NUT	96906 B	EA	2	452
									MS17829-4C BRACKET	96906 B	EA	1	1
									04306-5096 71-4384	93568 30554			

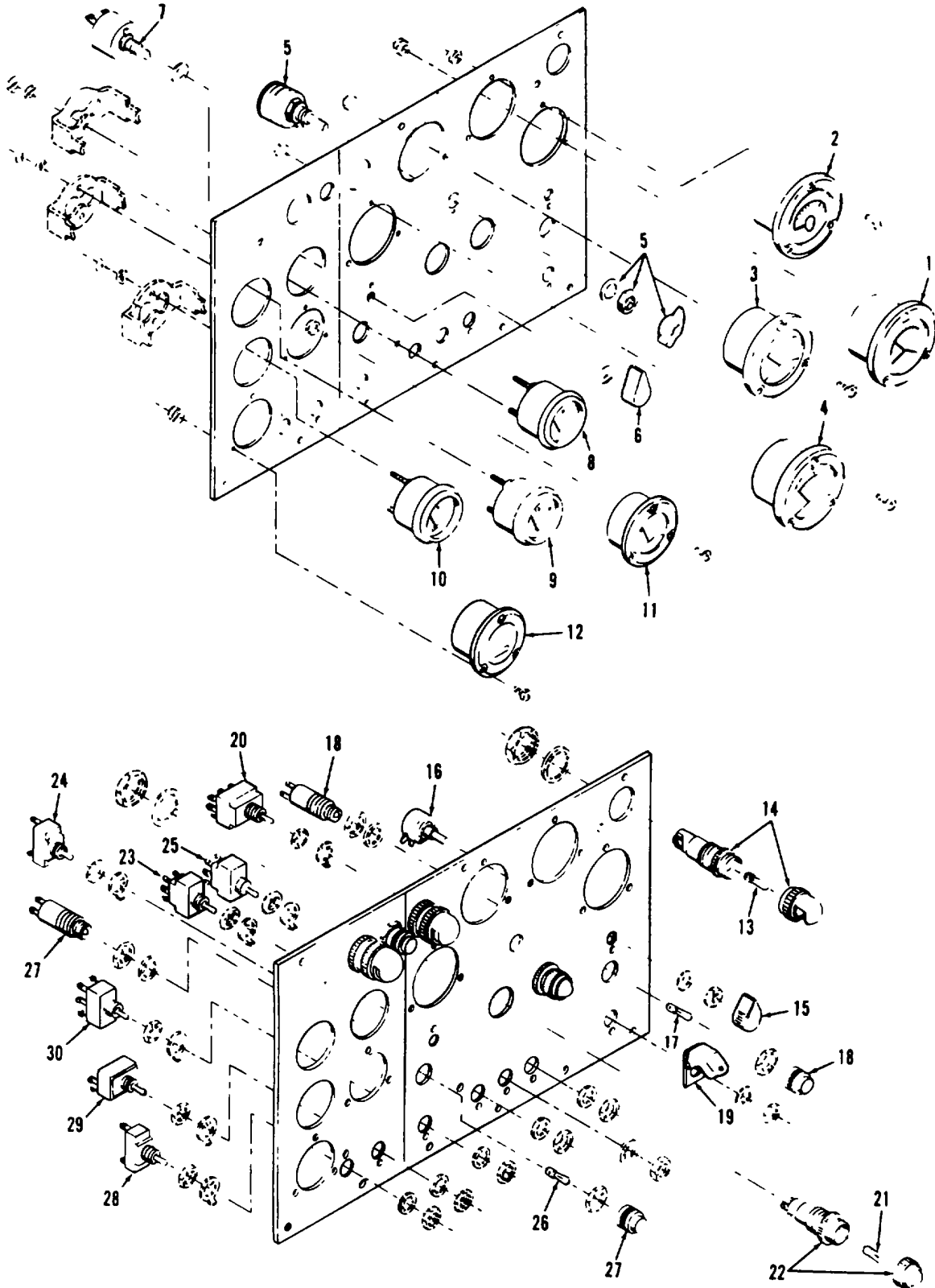

Figure 11. Control Cubicle Assembly (Sheet 1 of 3)

(1) ILLUS TRATION		(2) SMR CODE				(3) USMC		(4)	(5) DESCRIPTION	(6)	(7)	(8)	
a FIG NO	b ITEM NO	a ARMY	b AIR FORCE	c NAVY	d USMC	a SSI	b REPL FACTOR	NATIONAL STOCK NUMBER	REF NUMBER &MFR CODE	USABLE ON CODE	U/M	QTY INC IN UNIT	USMC QTY PER EQUIP
11	1	PAFZZ	PAFZZ	PAHZZ	PAFZZ	I	.030	6625-00-004-8066	CONTROL CUBICLE ASSEMBLY,A3 METER, CURRENT, A3M8 637-16750 77221 69-597 30554		EA	1	1
11	2	PAOZZ	PAFZZ	PAHZZ	PAFZZ	I	.030	6625-00-869-3144	METER, VOLTAGE A3M9 633-16752 77221 69-599 30554		EA	1	1
11	3	PAOZZ	PAFZZ	PAHZZ	PAFZZ	I	.030	6625-00-003-0975	METER, KILOWATT A3M7 04306-3000 93568 70-4012 30554		EA	1	1
11	4	XAOZZ	XAFZZ	XAHZZ	XA--	I	.030		METER, FREQUENCY INDICATOR A3M6, PART OF SET 6625-00-003-0971 267841 65092 69-773 30554		EA	1	1
11	5	PAOZZ	PAFZZ	PAHZZ	PAFZZ	I	.050	5930-00-214-0431	SWITCH, VOLT-AMP-TRANSFER A3S8 31904LT 82121 70-4016 30554		EA	1	1
11	6	PAOZZ	PAFZZ	XBHZZ	PAFZZ	D	.008	5355-90-916-2060	KNOB, CONTROL MS91528-2P4B 96906		EA	1	1
11	7	PAOZZ	PAFZZ	PAHZZ	PAFZZ	I	.090	5905-00-665-7855	RHEOSTAT, A3R1 RP111FD501KK 81349 69-571-1 30554		EA	1	1
11	8	PAOZZ	PAFZZ	PAHZZ	PAFZZ	I	.050	6620-00-857-0662	INDICATOR, TEMPERATURE A3MA 505BE 57733 69-577 30554		EA	1	1
11	9	PAOZZ	PAFZZ	PAHZZ	PAFZZ	I	.050	6620-00-005-4879	INDICATOR, OIL PRESSURE A3M1 505BD 57733 69-576-2 30554		EA	1	1
11	10	PAOZZ	PAFZZ	PAHZZ	PAFZZ	I	.050	6680-00-052-3544	INDICATOR, LIQUID QUANTITY A3M3 505BC 57733 69-575 30554		EA	1	1
11	11	PAOZZ	PAFZZ	PAHZZ	PAFZZ	I	.030	6625-00-869-3141	AMMETER, DC, A3M4 621-16749 77221 69-574 30554		EA	1	1
11	12	PAOZZ	PAFZZ	PAHZZ	PAFZZ	D	.004	6645-00-089-8842	METER, TIME TOTALIZING A3M5 M3971-1-5 81349		EA	1	1
11	13	PAOZZ	PAOZZ	PAHZZ	PAOZZ	D	.160	6240-00-155-7878	LAMP, INCANDESCENT, A3DSI, A3DS2, A3DS3 6S6-30V 08108 69-594 30554		EA	3	3
11	14	PAOZZ	PAFZZ	PAHZZ	PAFZZ	I	.040	6210-00-935-6919	LIGHT, PANEL 47-0901-2900-201 72619 69-593 30554		EA	3	3
11	15	PAOZZ	PAFZZ	XBHZZ	PAFZZ	D	.008	5355-00-916-2060	KNOB, CONTROL MS91528-2P4B 96906		EA	1	2
11	16	PAOZZ	PAFZZ	PAHZZ	PAFZZ	I	.090	5905-00-264-7368	RHEOSTAT, A3R2 RP101FD251KK 81349 69-548 30554		EA	1	1
11	17	PAOZZ	PAOZZ	PAHZZ	PAOZZ	D	.160	6240-00-155-8714	LAMP MS25231-313 96906		EA	2	5
11	18	PAOZZ	PAFZZ	PAHZZ	PAFZZ	I	.040	6210-00-686-4999	LIGHT ASSY, PRESS TO TEST INDICATOR, RED, A3DS7, A3DS8 MS25331-2 96906		EA	2	3

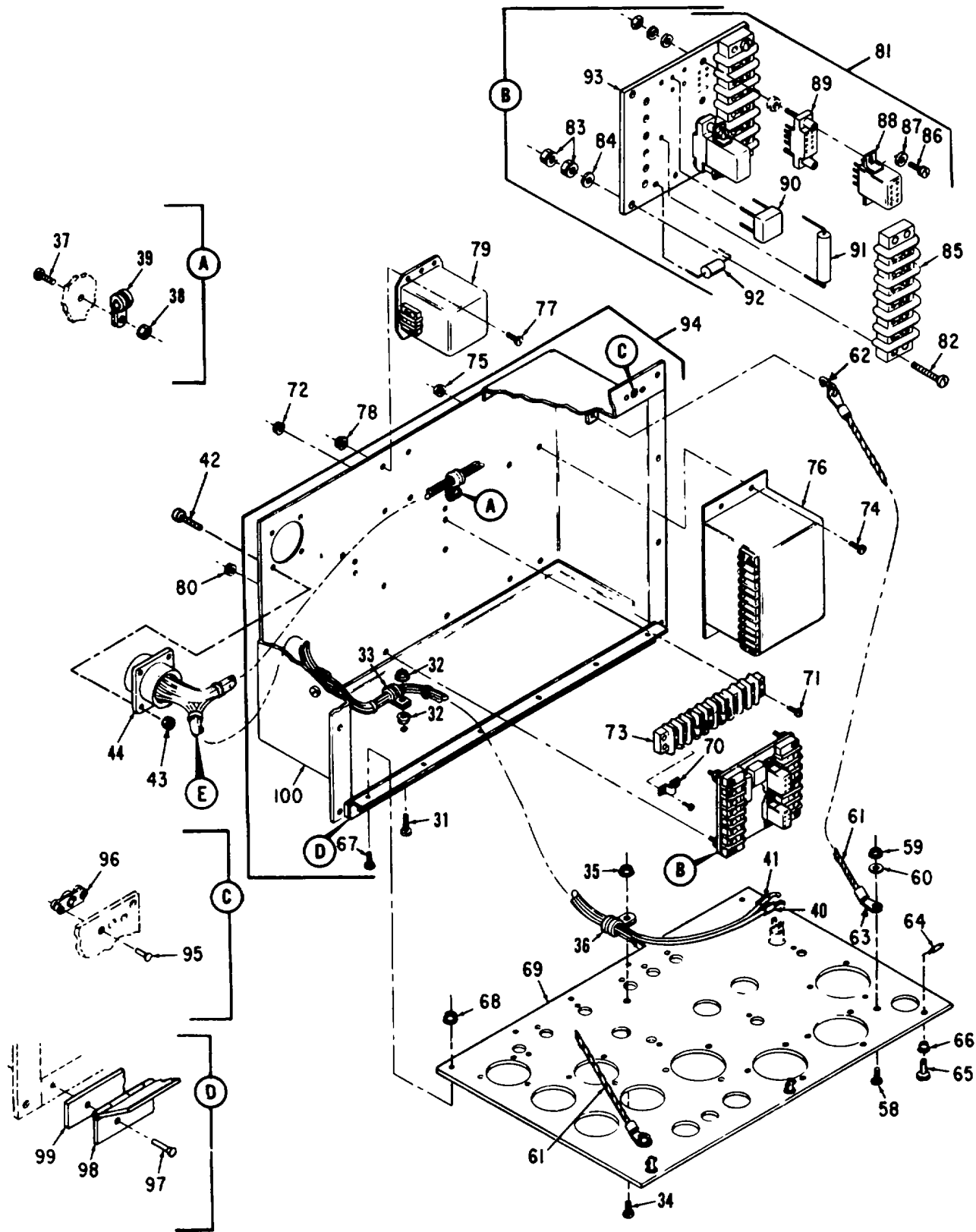

Figure 11. Control Cubicle Assembly (Sheet 2 of 3)

(1) ILLUS TRATION		(2) SMR CODE				(3) USMC		(4)	(5) DESCRIPTION	(6)	(7)	(8)	
a FIG NO	b ITEM NO	a ARMY	b AIR FORCE	c NAVY	d USMC	a SSI	b REPL FACTOR	NATIONAL STOCK NUMBER	REF NUMBER &MFR CODE	USABLE ON CODE	U/M	QTY INC IN UNIT	USMC QTY PER EQUIP
11	19	XBOZZ	PAFZZ	XBHZZ	PAFZZ	D	.008	5930-00-615-6731	CONTROL CUBICLE ASSEMBLY, A3				
11	20	PAOZZ	PAFZZ	PANZZ	PAFZZ	I	.050	5930-00-655-1581	GUARD, 2-POSITION TOGGLE SWITCH MS25224-1 96906		EA	1	1
11	21	PAOZZ	PAOZZ	PANZZ	PAOZZ	D	.160	6240-00-143-3060	SWITCH, TOGGLE, A3S7 MS25068-23 96906		EA	1	2
11	27	PAOZZ	PAFZZ	PANZZ	PAFZZ	I	.040	6210-00-831-8247	LAMP, INCANDESCENT MS15567-1 96906		EA	2	3
11	23	PAOZZ	PAFZZ	PAHZZ	PAFZZ	I	.050	5930-00-655-1582	LIGHT, SYNCHRONIZING A DS4, A3DS5 51-3502-0137-203 72619 69-549 30554		EA	2	2
11	24	PAOZZ	PAFZZ	PARZZ	PAFZZ	I	.050	5930-00-655-1514	SWITCH, TOGGLE, A3S5 MS35059-23 96906		EA	1	1
11	25	PAOZZ	PAFZZ	PAHZZ	PAFZZ	I	.050	59304-0-655-1581	SWITCH, TOGGLE, A3S4 MS35058-22 96906		EA	1	1
11	26	PAFZZ	PAOZZ	PAHZZ	PAOZZ	D	.160	624040-155-8714	SWITCH, TOGGLE, A3S6 MS25068-23 96906		EA	1	2
11	27	PAOZZ	PAFZZ	PARZZ	PAFZZ	I	.040	6210-00-688-5088	LAMP MM5231-313 96906		EA	1	5
11	28	PAOZZ	PAFZZ	PAHZZ	PAFZZ	I	.040	5930-00-655-1522	LIGHT ASSY, PRESS TO TEST INDICATOR, YELLOW, A MS25331-4 96906		EA	1	2
11	29	PAOZZ	PAFZZ	PANZZ	PAFZZ	I	.040	5930-00-782-8590	SWITCH, TOGGLE, A3S1 MS35058-30 96906		EA	1	1
11	30	PAOZZ	PAFZZ	PAHZZ	PAFZZ	I	.040	5930-00-044-3518	SWITCH, TOGGLE STOP-RUN- START, A3S2 8906K1359 27191 69-572 30554		EA	1	1
11	31	PAFZZ	PAFZZ	PAHZZ	PAFZZ	D	.008	5303-00-984-6193	SWITCH, TOGGLE, A3S3 MS25201-6 96906		EA	1	2
11	32	PAFZZ	PAFZZ	PAHZZ	PAFZZ	D	.008	5310-00-052-3632	SCREW MS35206-245 96906		EA	2	24
11	33	PAOZZ	PAFZZ	XBHZZ	PAFZZ	D	.013	5340-00-050-2740	NUT AND WASHER ASSY 511-081800-00 78189 69-561-3 30554		EA	4	78
11	34	PAOZZ	PAFZZ	PAHZZ	PAFZZ	D	.008	5305-00-984-6193	CLAMP MS21333-75 96906		EA	2	3
11	35	PAFZZ	PAFZZ	PAHZZ	PAFZZ	D	.008	5310-00-052-3632	SCREW MS35206-245 96906		EA	1	24
11	36	PAOZZ	PAFZZ	XBHZZ	PAFZZ	D	.013	5340-40-050-2740	NUT AND WASHER ASSY 511-081800-00 78189 69-561-3 30554		EA	1	78
11	37	PAFZZ	PAFZZ	PAHZZ	PAFZZ	D	.008	5305-00-984-6193	CLAMP MS21333-75 96906		EA	1	3
11	38	PAOZZ	PAFZZ	PAHZZ	PAFZZ	D	.008	5310-00-052-3632	SCREW MS35206-245 96906		EA	1	24
11	39	XBHZZ	PAFZZ	PAHZZ	PAFZZ	D	.013	5340-00-057-2904	NUT AND WASHER ASSY 511-081800 78189 69-561-3 30554		EA	1	78
11	39	XBHZZ	PAFZZ	PAHZZ	PAFZZ	D	.013	5340-00-057-2904	CLAMP MS21333-71 90906		EA	1	1

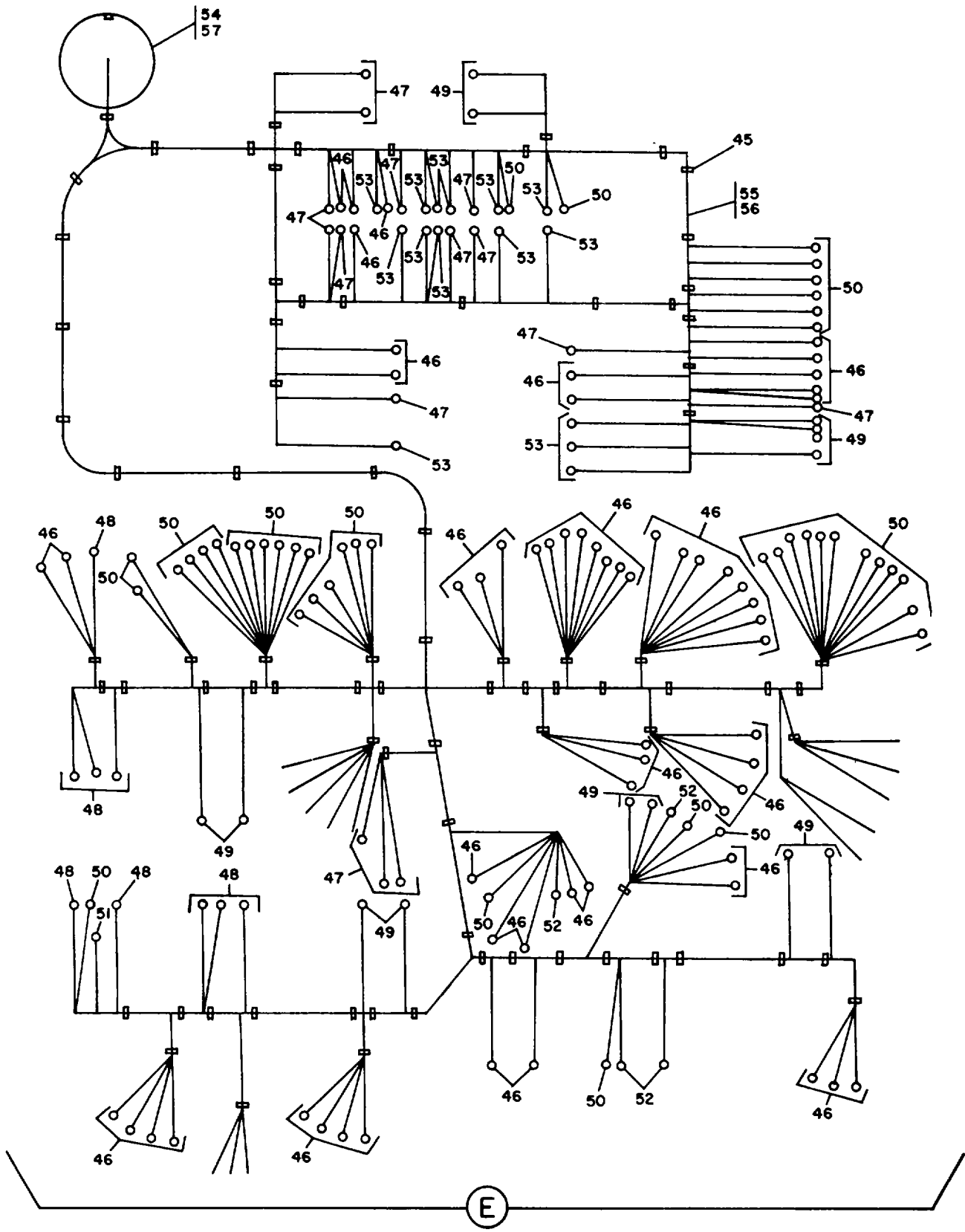

Figure 11. Control Cubicle Assembly (Sheet 3 of 3)

(1) ILLUS TRATION		(2) SMR CODE				(3) USMC		(4)	(5) DESCRIPTION		(6)	(7)	(8)
a FIG NO	b ITEM NO	a ARMY	b AIR FORCE	c NAVY	d USMC	a SSI	b REPL FACTOR	NATIONAL STOCK NUMBER	REF NUMBER &MFR CODE	USABLE ON CODE	U/M	QTY INC IN UNIT	USMC QTY PER EQUIP
11	40	PAOZZ	MFFZZ	MHHZZ	XB--			5970-00-954-1622	CONTROL CUBICLE ASSEMBLY, A3		IN	4	4
11	41	PAOZZ	MFFZZ	MHHZZ	XB--			5970-00-815-1295	TUBING, INSULATION, ELEC, BL 0.187 DIA MIL123053-5CL1X-1 81349		FT	1	1
11	42	PAFZZ	PAFZZ	PAHZZ	PAFZZ	D	.008	5305-00-984-6193	TUBING, INSULATION, ELEC, BL 0.250 DIA MIL123053-5CL1X1-4 81349		EA	4	24
11	43	PAFZZ	PAFZZ	PAHZZ	PAFZZ	D	.008	5310-00-052-3632	SCREW M35206-245 96906		EA	4	78
11	44	PBFZZ	PBFFF	XBHZZ	AFFZZ			6110-00-279-3198	NUT AND WASHER ASSY 511-081800-00 78189 69-561-3 30554		EA	1	1
11	45	PAFZZ	PAFZZ	XBHZZ	PAFZZ	D	.008	5975-00-074-2072	WIRING HARNESS 04308-0206 93568 69-677 30554		EA	85	V
11	46	PAFZZ	PAFZZ	PAHZZ	PAFZZ	D	.008	5940-00-204-8966	CONSISTING OF STRAP MS3367-1-9 96906		EA	64	84
11	47	PAFZZ	PAFZZ	PAHZZ	PAFZZ	D	.008	5940-00-557-1629	LUG MS25036-102 96906		EA	19	15
11	48	PAFZZ	PAFZZ	PAHZZ	PAFZZ	D	.008	5940-00-143-4771	LUG MS25036-149 96906		EA	8	8
11	49	PAFZZ	PAFZZ	PAHZZ	PAFZZ	D	.008	5940-00-113-8184	LUG MS25036-103 96906		EA	7	7
11	50	PAFZZ	PAFZZ	PAHZZ	PAFZZ	D	.008	5940-00-283-5280	LUG MS25036-150 96906		EA	39	402
11	51	PAFZZ	PAFZZ	PAHZZ	PAFZZ	D	.008	5940-00-143-4780	LUG MS25036-106 96906		EA	2	36
11	52	PAFZZ	PAFZZ	PAHZZ	PAFZZ	D	.008	5940-00-230-0515	LUG MS25036-108 96906		EA	3	7
11	53	PAFZZ	PAFZZ	PAHZZ	PAFZZ	D	.008	5940-00-143-4774	LUG MS25036-154 96906		EA	18	30
11	54	PAFZZ	MFFZZ	MHHZZ	XB--			5970-00-954-1622	MS25036-153 96906 TUBING, 0.187 DIA. BLACK MIL123053 81349		FT	2	2
11	55	PAFZZ	MFFZZ	XBHZZ	PAFZZ	D	.080	6145-00-578-6602	WIRE, AN18 M5086-2-18-9 81349		FT	148	155
11	56	PAFZZ	MFFZZ	BHZZ	PAFZZ	D	.080	6145-00-578-6605	WIRE, AN16 M5086-2-16-9 81349		FT	81	1811
11	57	PAFZZ	MFFZZ	MHHZZ	PAFZZ	D	.023	5935-00-844-4467	CONNECTOR, A3J1 MS3102R36-7P 96906		EA	1	2
11	58	PACZZ	PAFZZ	PAHZZ	PAFZZ	D	.008	5305-00-984-6195	SCREW MS35206-247 96906		EA	2	2
11	59	PACZZ	PAFZZ	PAHZZ	PAFZZ	D	.008	5310-00-052-3632	NUT AND WASHER ASSY 511-081800-00 78189 69-561-3 30554		EA	2	78
	60	PACZZ	PAOZZ	PAHZZ	PAHZZ	D	.010	5310-00-809-8544	WASHER MS27183-7 96906		EA	2	32

(1) ILLUS TRATION		(2) SMR CODE				(3) USMC		(4)	(5) DESCRIPTION		(6)	(7)	(8)
a FIG NO	b ITEM NO	a ARMY	b AIR FORCE	c NAVY	d USCMC	a SSI	b REPL FACTOR	NATIONAL STOCK NUMBER	REF NUMBER &MFR CODE	USABLE ON CODE	U/M	QTY INC IN UNIT	USMC QTY PER EQUIP
11		MOOZZ	AFOZZ	AHHZZ	XB--				CONTROL CUBICLE ASSEMBLY, A3 HOLDER, DOOR 04306-0202 93568 69-763 30554		EA	2	2
11	61	PAOZZ	MFOZZ	XBHZZ	XB--			4020-00-255-6378	MANUFACTURE FROM ROPE 04306-0206 93568 69-763-01 30554		FT	2	4
11	62	PACZZ	PAOZZ	XBHZZ	XB--			4030-00-780-9350	HOOK MS87006-13 96906		EA	1	1
11	63	PAOZZ	PAOZZ	XBHZZ	XB--			5940-00-115-2677	TERMINAL MS20659-144 96906		EA	2	2
11	64	PAOZZ	PAOZZ	PAHZZ	PAOZZ	D	.008	5315-00-449-2945	PIN, CROSS 99836 76530 69-695 30554		EA	3	12
11	65	PAOZZ	PAOZZ	PAHZZ	PAOZZ	D	.008	5325-00-432-9902	STUD 98292-2-250 76530 69-694-6 30554		EA	3	3
11	66	PAOZZ	PAOZZ	PAHZZ	PAOZZ	D	.008	5325-00-099-8827	GROMMET 295901-2 76530 69-766 30554		EA	3	3
11	67	PAFZZ	PAFZZ	PAHZZ	PAFZZ	D	.008	5305-00-984-4988	SCREW MS35206-228 90906		EA	6	7
11	68	PAFZZ	PAFZZ	PAHZZ	PAFZZ	D	.008	5310-00-063-7360	NUT AND WASHER ASHY 511-061800-00 78189 69-561-2 *30554		EA	6	81
11	69	XBFZZ	XBFZZ	XBHZZ	XB--				DOOR, CONTROL BOX 04306-0204 93568 69-592 30554		EA	1	1
11	70	PAOZZ	PAFZZ	PAHZZ	PAFZZ	D	.005	6150-00-630-0196	JUMPER, TERMINAL BOARD 602J 83330 04306-0129 93568 69-651-3 30554		EA	3	3
11	71	PAFZZ	PAFZZ	PAHZZ	PAFZZ	D	.008	5305-00-984-6195	SCREW MS35206-247 96906		EA	2	2
11	72	PAFZZ	PAFZZ	PAHZZ	PAFZZ	D	.008	5310-00-052-3632	NUT AND WASHER ASSY 511-081800-00 78189 69-561-3 30554		EA	2	78
11	73	PAFZZ	PAFZZ	PAHZZ	XB--			5940-00-983-6105	BOARD, TERMINAL 39TB10 81349		EA	1	1
11	74	PAFZZ	PAFZZ	PAHZZ	PAFZZ	D	.008	5305-00-984-6193	SCREW MS35206-245 96906		EA	4	24
11	75	PAFZZ	PAFZZ	PAHZZ	PAFZZ	D	.008	5310-00-052-3632	NUT AND WASHER ASSY 511-081800-00 78189 69-561-3 30554		EA	4	78
11	76	PAFPZ	PAFPZ	PAHZZ	PAFZZ	I	.030	6625-00-003-0973	CONVERTER, THERMAL WATT, A3A1 69-589-1 30554 268086 65092		EA	1	1
11	77	PAFZZ	PAFZZ	PAHZZ	PAFZZ	D	.008	5305-00-984-6193	SCREW MS35206-245 96906		EA	4	24

(1) ILLUS TRATION		(2) SMR CODE				(3) USMC		(4)	(5) DESCRIPTION		(6)	(7)	(8)
a FIG NO	b ITEM NO	a ARMY	b AIR FORCE	c NAVY	d USCMC	a SSI	b REPL FACTOR	NATIONAL STOCK NUMBER	REF NUMBER &MFR CODE	USABLE ON CODE	U/M	QTY INC IN UNIT	USMC QTY PER EQUIP
11	78	PAFZZ	PAFZZ	PAHZZ	PAFZZ	D	.008	5310-00-052-3632	CONTROL CUBICLE ASSEMBLY, A3 NUT AND WASHER ASSY 511-081800-0 78189 69-561-3 30554		EA	4	78
11	79	XAFZZ	XAFZZ	XAHZZ	XA-				TRANSDUCER, A2, PART OF SET FSN 65254-3-071 04306-3003-02 93568 69-578 30554		EA	1	1
11	80	PAOZZ	PAFZZ	PAHZZ	PAFZZ	D	.008	5310-00-094-3421	NUT AND WASHER ASSY 511-101800-00 78189 69-561-4 30554		EA	4	160
11	81	PAFFF	PAFFF	PAHHH	PAFFF	I	.500	6110-00-202-2888	RELAY ASSY, A3A4 04306-0210 93568 69-765 30554		EA	1	1
11	82	PAFZZ	PAFZZ	PAHZZ	PAFZZ	D	.008	5305-00-984-6215	CONSIST OF SCREW MS35206-268 96906		EA	4	4
11	83	PAFZZ	PAFZZ	PAHZZ	PAFZZ	D	.008	5310-0-094-3421	NUT AND WASHER ASSY 511-101800-00 78189 09-561-4 30554		EA	8	160
11	84	PAFZZ	PAFZZ	PAHZZ	PAFZZ	D	.010	5310-00-809-8546	WASHER MS27183-8 90906		EA	4	18
11	85	PAFZZ	XBFZZ	XBHZZ	XB--			5940-00-088-6357	BOARD, TERMINAL 42TB6 81349		EA	2	2
11	88	PAFZZ	XBFZZ	PAHZZ	PAFZZ	D	.008	5305-00-984-4982	SCREW MS5206-225 96906		EA	4	14
11	87	PAAOZ	PAFZZ	PABZZ	PAFZZ	D	.010	5310-00-045-4007	WASHER MS35338-41 96906		EA	4	39
11	88	PAFZZ	PAFZZ	PAHZZ	PAFZZ	D	.050	5945-00-435-1833	RELAY, A3A4K1, ASA4K6 MS757-23403 81349		EA	2	15
11	89	PAFZZ	PAFZZ	KBHZZ	PAFZZ	1	.050	5935-00-103-5359	SOCKET, RELAY VB81UA 11-80000- P300-1147 05574 69458 30554		EA	2	6
11	90	PAFZZ	PAFZZ	PAHZZ	AFZZ	I	.020	5961-00-135-6168	RECTIFIER, BRIDGE, SILI- CONE, A1A4CR4 59-739 30554 VS448 83003		EA	1	2
11	91	PAFZZ	PAFZZ	PAHZZ	PAFZZ	I	.040	5905-00-357-3093	RESISTOR, FIXED, WIRE- WOUND. 1.5K OHMS 11W, AA4R10 RWR78SISO1FR 81349		EA	1	2
11	92	PAFZZ	PAFZZ	PAHZZ	PAFZZ	I	.050	5910-00-579-5183	CAPACITOR, FIXED, AMA4C2 10 UF, 50 WVDC, +50. -151 M39006-02-1240 81349		EA	1	1
11	93	XAFZZ	XAFBZ	XAHZZ	XB--				BOARD 04306-0238 93568 69-764 30554		EA	1	1
11	94	XBHZZ	XBFBZ	XBHZZ	XB--				BOX, CONTROL 04300-0201 93568 09-591 30554		EA	1	1
11	95	PAFZZ	XBFZZ	XBHZZ	XB--			5320-00-241-6020	CONSISTING OF RIVET MS20427-4C4 96906		EA	6	6

(1) ILLUS TRATION		(2) SMR CODE				(3) USMC		(4)	(5) DESCRIPTION		(6)	(7)	(8)
a FIG NO	b ITEM NO	a ARMY	b AIR FORCE	c NAVY	d USCMC	a SSI	b REPL FACTOR	NATIONAL STOCK NUMBER	REF NUMBER &MFR CODE	USABLE ON CODE	U/M	QTY INC IN UNIT	USMC QTY PER EQUIP
11	96	PAFZZ	PAFZZ	PAHZZ	PAFZZ	I	.023	5325-00-449-2967	CONTROL CUBICLE ASSEMBLY, A3 RECEPTACLE 99947P130 69-693-2	76530 30554	EA	3	4
11	97	PAFZZ	XBFZZ	XBHZZ	XB--			5320-00-853-1187	RIVET MS20427-4C6	96906	EA	6	6
11	98	XBFZZ	MFFZZ		XB--				HINGE 04306-4013 69-59143 MANUFACTURE FROM	93568 30554	EA	1	1
	11	XBFZZ	PAFZZ		XB--			5340-00-056-7595	HINGE, BUTT MS35813-2C	96906	FT	2	2
11	99	XBFZZ	MFFBZ	XBHZZ	XB--				SPACER 04306-0203 69-591407	93568 30554	EA	1	1
11	100	XBHZZ	XAFBZ	XAHZZ	XB--				BODY 04306-0201-01 69-591-01	93568 30554	EA	1	1

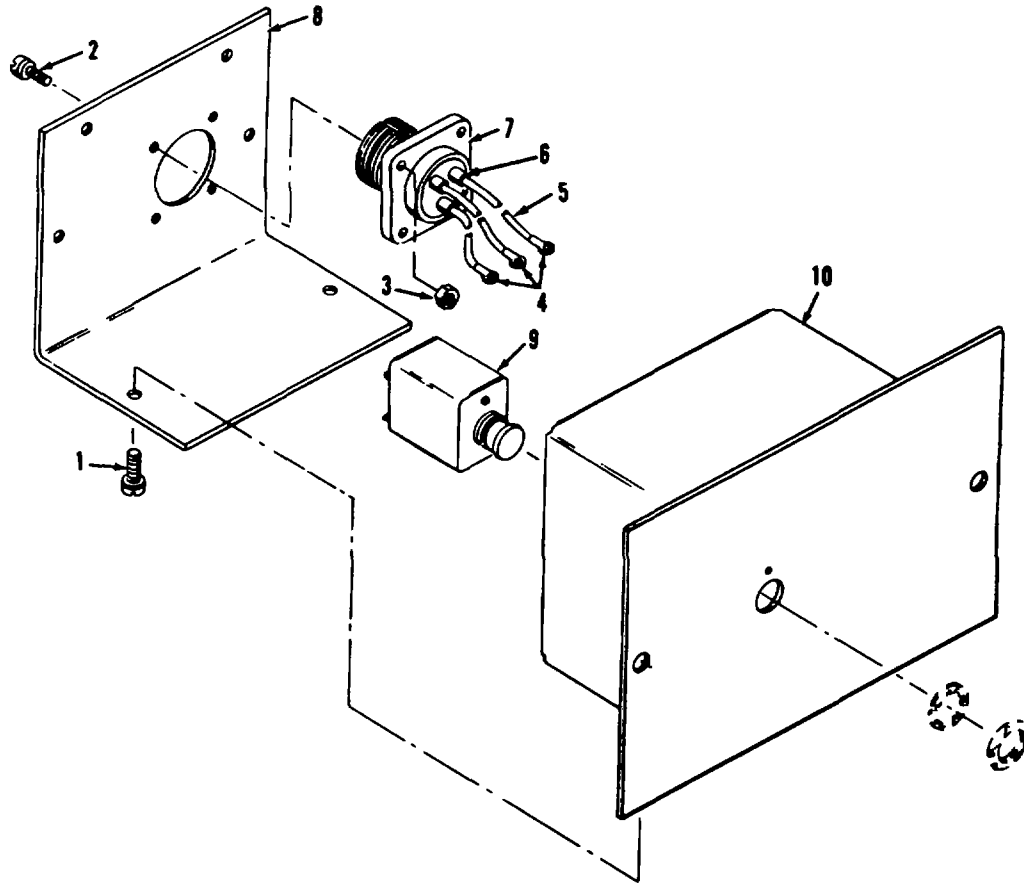

Figure 12. Circuit Breaker Box Assembly

(1) ILLUS- TRATION		(2) SMR CODE				(3) USMC		(4)	(5) DESCRIPTION	(6)	(7)	(8)	
a FIG NO	b ITEM NO	a ARMY	b AIR FORCE	c NAVY	d USCMC	a SSI	b REPL FACTOR	NATIONAL STOCK NUMBER	REF NUMBER & MFR CODE	USABLE ON CODE	U/M	QTY INC IN UNIT	USMC QTY PER EQUIP
12	1	PAOZZ	PAFZZ	PAHFZ	PAFZZ	D	.008	5305-00-211-9344	CIRCUIT BREAKER BOX ASSEMBLY, A5		EA	4	13
12	2	PAOZZ	PAFZZ	PAHZZ	PAFZZ	D	.008	5305-00-038-3089	SCREW AND WASHER ASSY P15121-17 45722 69-662-17 30554		EA	4	12
12	3	PAOZZ	PAFZZ	PAHZZ	PAFZZ	D	.008	5310-00-063-7415	SCREW AND WASHER ASSY P15121-3 45722 69-662-3 30554		EA	4	78
12	4	PACZZ	PAFZZ	PAHZZ	PAFZZ	D	.008	5940-00-143-4775	NUT AND WASHER ASSY 5114041800-00 78189 69-561-1 30554		EA	3	15
12	5	PAOZZ	MFFZZ	MHHZZ	PAFZZ	D	.080	6145-00-578-7514	LUG MS25036-156 96906		EA	3	15
12	6	PAOZZ	PAFZZ	PAHZZ	PAFZZ	D	.008	5970-00-543-1098	WIRE, 12 GA M5086-2-12-9 81349		FT	1	341
12	7	PAOZZ	XBFZZ	XBHZZ	PAFZZ	D	.023	5935-00-806-4588	INSULATION, ELEC 0.085 ID X 0.012 WALL MIL1631CLITYPEF 81349		EA	1	2
12	8	XBOZZ	MFFBZ	XBHZZ	XB---				CONNECTOR, A5J39 MS3102R16-IOP 96906		EA	1	1
12	9	PACZZ	PAFZZ	PAHZZ	PAFZZ	1	.070	5925-00-686-3298	COVER 04306-0208 93568 70-4177 30554		EA	1	1
12	10	PAOZZ	XBFZZ	PAHZZ	XB---			5925-01-016-3316	CIRCUIT BREAKER, A5CB1 MS25244-71-2 96906		EA	1	1
									CHASSIS ASSY 04306-0207 93568 70-4176 30554		EA	1	1

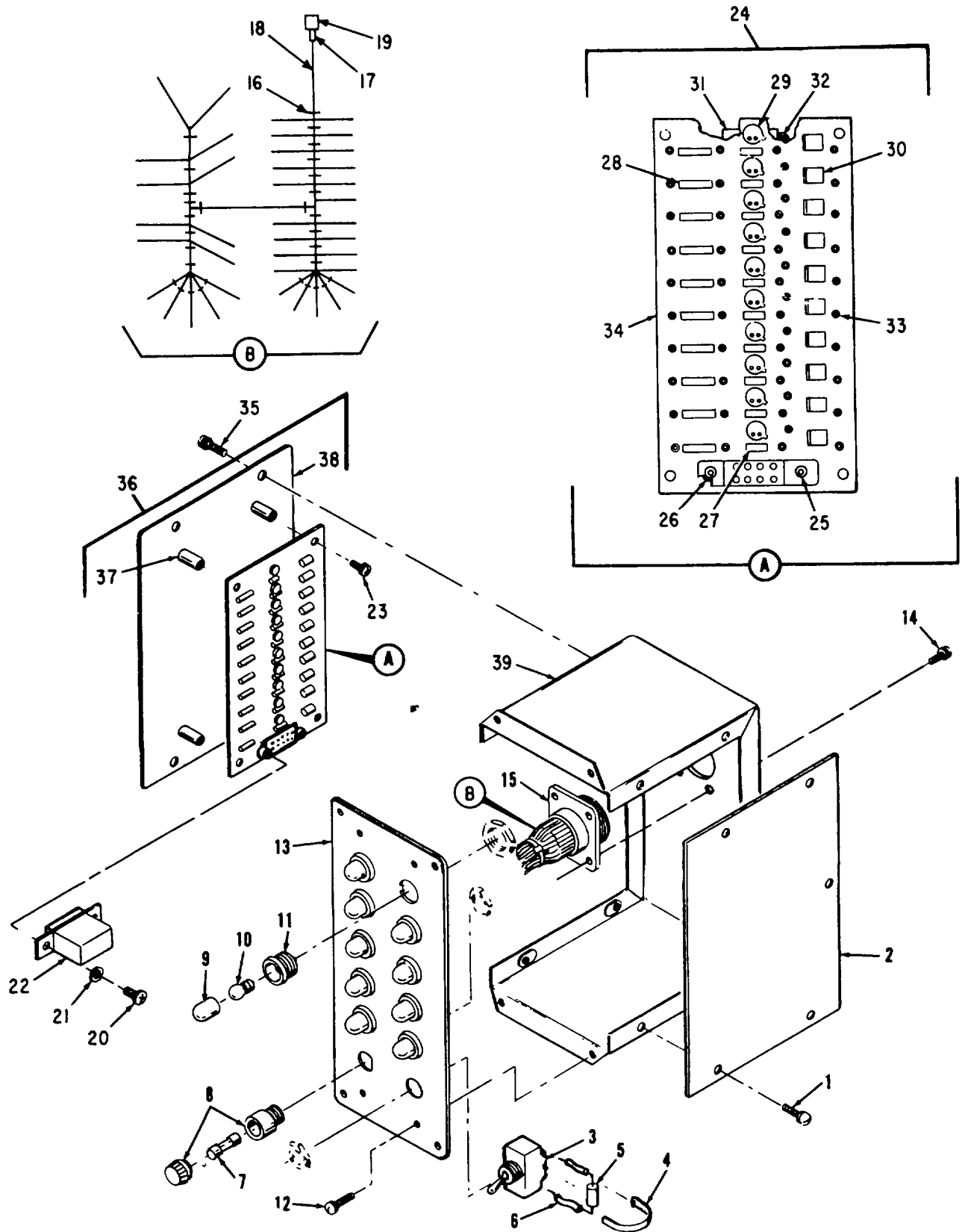

Figure 13. Fault Locating Indicator
84

(1) ILLUS- TRATION		(2) SMR CODE				(3) USMC		(4)	(5) DESCRIPTION	(6)	(7)	(8)	
a FIG NO	b ITEM NO	a ARMY	b AIR FORCE	c NAVY	d USCMC	a SSI	b REPL FACTOR	NATIONAL STOCK NUMBER	REF NUMBER &MFR CODE	USABLE ON CODE	U/M	QTY INC IN UNIT	USMC QTY PER EQUIP
13	1	PAFZZ	PAFZZ	PAHZZ	PAFZZ	D	.006	5305-00436-6968	FAULT LOCATING INDICATOR, A9 SCREW AND WASHER ASSY P15121-18 45722 69-662-18 30554		EA	5	137
13	2	XBFZZ	MFFBZ	XBHZZ	XB---				COVER 04306-0107 93568 69-536 30554		EA	1	1
13	3	PAOZZ	PAFZZ	PAHZZ	PAFZZ	I	.050	5930-00-615-7880	SWITCH, A9S1 MS35059-26 96906		EA	1	1
13	4	PAFZZ	PAFZZ	XBHZZ	XB---			5975-00-111-3208	STRAP MS3367-5-9 96906		EA	2	2
13	5	XBFZZ	MFFZZ	PAHZZ	PAFZZ	I	.050	591040-233-1780	CAPACITOR, FIXED, A9C1 6UF, 75VCC M39006-02-1244 81349		EA	1	1
13	6	PAOZZ	PAFZZ	XBHZZ	XB---			5970-00-543-1098	INSULATION, ELEC 0 085 ID X 0 012 WALL CLEAR MIL1631TYPEF 81349		FT	1	2
13	7	PAOZZ	PAOZZ	PAHZZ	PAOZZ	D	1.000	5920-00-280-4465	FUSE, A9F1 F02A25OVIAS 81349		EA	1	1
13	8	PAOZZ	PAFZZ	PAHZZ	PAFZZ	D	.008	5920-00-875-4100	FUSEHOLDER FH-N26G2 81349		EA	1	1
13	9	PAOZZ	PAOZZ	PAHZZ	PAOZZ	D	.010	6210-00-990-4637	LENSES, INDICATOR LIGHT LC12RRN2 81349		EA	10	10
13	10	PAOZZ	PAOZZ	PAHZZ	PAOZZ	D	.160	6240-00-155-7836	LAMP, INCANDESCENT MS25237-327 96906		EA	10	10
13	11	PAOZZ	PAFZZ	XBHZZ	PAFZZ	D	.040	6210-00-813-8265	HOUSING, LIGHT INDICATOR A9DS1 THRU A9DS10 LH73-1 81349		EA	10	10
13	12	PAFZZ	PAFZZ	PAHZZ	PAFZZ	D	.008	5305-00-036-6968	SCREW AND WASHER ASSY P15121-18 45722 69-662-18 30554		EA	4	137
13	13	XBFZZ	XBFBZ	XBHZZ	XB---				PANEL 04306-0102 93568 69-532 30554		EA	1	1
13	14	PAFZZ	PAFZZ	PAHZZ	PAFZZ	D	.008	5305-004036-6977	SCREW AND WASHER ASSY P15121-33 45722 69-662-33 30554		EA	4	54
13	15	PBFZZ	XBFBZ	XBHZZ	AFFZZ				WIRING HARNESS 04306-0106 93568 70-515 30554		EA	1	1
13	16	PAOZZ	PAFZZ	XBHZZ	PAFZZ	D	.008	5975-00-074-2072	CONSISTING OF STRAP MS3367-1-9 96906		EA	30	V
13	17	PAOZZ	PAFZZ	PAHZZ	PAFZZ	D	.008	5970-00-543-1098	INSULATION, ELEC 0 085 ID X 0 012 WALL CLEAR MIL1631CL2TYPF 81349		FT	1	1
13	18	PAOZZ	MFFZZ	XBHZZ	PAFZZ	D	.080	6145-00-54840969	WIRE, 22AWG MILW16878-4TYE22 81349		FT	26	26
13	19	PAOZZ	XBFZZ	XBHZZ	PAFZZ	D	.023	5935-00-007-2179	CONNECTOR, A9J12 04306-0137 93568 69-502-7 30554		EA	1	1

(1) ILLUS- TRATION		(2) SMR CODE				(3) USMC		(4)	(5) DESCRIPTION		(6)	(7)	(8)
a FIG NO	b ITEM NO	a ARMY	b AIR FORCE	c NAVY	d USCMC	a SSI	b REPL FACTOR	NATIONAL STOCK NUMBER	REF NUMBER &MFR CODE	USABLE ON CODE	U/M	QTY INC IN UNIT	USMC QTY PER EQUIP
13	20	PAFZZ	XBFZZ	PAHZZ	PAFZZ	D	.008	5305-00-984-4982	FAULT LOCATING INDICATOR, A9 SCREW MS35206-225	96906	EA	2	14
13	21	PAOZZ	PAFZZ	PAHZZ	PAFZZ	D	.010	5310-00-045-4007	WASHER MS353S38-41	96906	EA	2	39
13	22	PAFZZ	PAFZZ	PAHZZ	PAFZZ	D	.050	594540-435-1833	RELAY, A9K1 M5757-23403	81349	EA	1	15
13	23	PAFZZ	PAF7Z	PAHZZ	PAFZZ	D	.008	5305-00-036-6968	SCREW AND WASHER A85Y P15121-18	45722	EA	4	137
13	24	PAFFF	PAFFF	XBHIIH	AAAA	1	.050	6110-00-199-1278	69-562-18	30554	EA	1	1
13	25	PAFZZ	XBFZZ	XBHZZ	PAFZZ	D	.040	593540-103-5359	FAULT INDICATOR ASSY 04306-0108	93568	EA	1	2
13	26	XBFZZ	PAFZZ	XBHZZ	XB---	D	.040	536540-216-1229	69-540	30554	EA	2	2
13	27	PAFZZ	PAFZZ	PAHZZ	PAFZZ	D	.040	5905-00-141-1168	CONSISTING OF SOCKET. RELAY VB8-1UA1 1-80000-		EA	10	10
13	28	PAFZZ	PAFZZ	PAHZZ	PAFZZ	D	.040	5905-40-1100196	P300-1147	05574	EA	10	13
13	29	PAFZZ	PAFZZ	PAHZZ	PAFZZ	D	.040	59614-0A79-5958	69-547	30554	EA	10	10
13	30	PAFZZ	PAFZZ	PAHZZ	PAFZZ	D	.040	5981-00-957-6865	SPACER, RELAY SOCKET 04306-8010	93568	EA	10	10
13	31	PAFZZ	PAFZZ	PAHZZ	PAFZZ	1	.050	5910-00-254-2789	70-514	30554	EA	10	10
13	32	PAFZZ	PAFZZ	PAHZZ	PAFZZ	D	.008	5970-0-543-1098	RESISTOR, FIXED, COMPOSITION, 2.2K OHMS, 1/2W, A9R1THRU A9R10	81349	EA	1	2
13	33	PAFZZ	XAFZZ	XBHZZ	XB---			5940-00-797-1596	RCR20G222JB	81349	EA	50	50
13	34	XBFZZ	XAFZZ	XBHZZ	XB---				RESISTOR, FIXED, COMPO- SITION, 1K OHMS, 1W, A9R1 THRU A9R20		EA	1	1
13	35	PAFZZ	PAFZZ	PAHZZ	PAFZZ	D	.008	5305-00-036-6968	RCR20GI02JS	81349	EA	5	137
									RECTIFIER, SILICON CONTROL, ASSCR1 THRU A98CR10				
									2N1596	90131			
									69-542	30554			
									RECTIFIER, SILICON A9CR1 THRU A9CR10				
									JANIN3611	80131			
									CAPACITOR, FIXED, MYLAR DIELECTRIC, 10 UF, 200 VDC, A9C1 THRU A9C10				
									M39022-01-1661	81349			
									INSULATION, ELEC 0.085 ID X 0 012 WALL CLEAR				
									MIL1631TYPEF	81349			
									STUD MS17157-10	9e906			
									BOARD 04306-7120	93568			
									69-541	30554			
									SCREW AND WASHER ASSY P15121-18	45722			
									69-662-18	30554			

(1) ILLUS- TRATION		(2) SMR CODE				(3) USMC		(4)	(5) DESCRIPTION	(6)	(7)	(8)	
a FIG NO	b ITEM NO	a ARMY	b AIR FORCE	c NAVY	d USCMC	a SSI	b REPL FACTOR	NATIONAL STOCK NUMBER	REF NUMBER &MFR CODE	USABLE ON CODE	U/M	QTY INC IN UNIT	USMC QTY PER EQUIP
13	36	XBFZZ	XFBFZ	XBHZZ	XB---				04306-0104	93568	EA	1	2
13	37	XBFZZ	XBFZZ	XBHZZ	XB---				69-533	30554	EA	4	4
13	38	XBFZZ	XFBFZ	XBHZZ	XB---				04306-7031	93568	EA	1	2
13	39	XBFZZ	XFBFZ	XBHZZ	XB---				69-534	30554	EA	1	2
									04306-0104	935W	EA	1	2
									69-533-1	30554	EA	1	1
									CHASSIS		EA	1	1
									04306-0101	93568			
									69-545	30554			

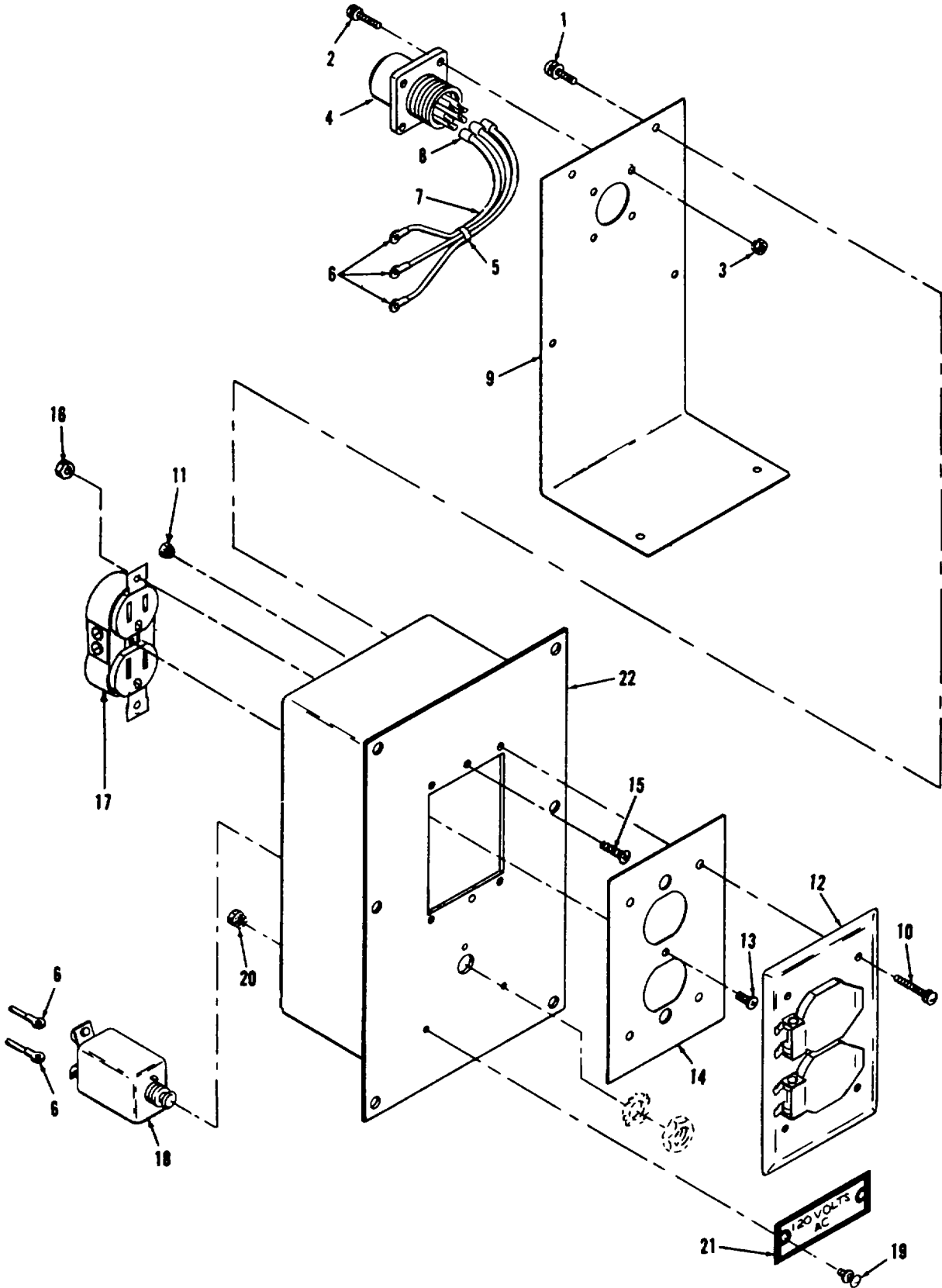

Figure 14. Convenience Receptacle Assembly

(1) ILLUS- TRATION		(2) SMR CODE				(3) USMC		(4)	(5) DESCRIPTION		(6)	(7)	(8)
a FIG NO	b ITEM NO	a ARMY	b AIR FORCE	c NAVY	d USCMC	a SSI	b REPL FACTOR	NATIONAL STOCK NUMBER	REF NUMBER &MFR CODE	USABLE ON CODE	U/M	QTY INC IN UNIT	USMC QTY PER EQUIP
14	1	PAFZZ	PAFZZ	PAHZZ	PAFZZ	D	.008	5305-00-036-6968	CONVENIENCE RECEPTACLE ASSEMBLY, 50/60 HZ, A22		EA	6	137
14	2	PAOZZ	PAFZZ	PAHZZ	PAFZZ	D	.008	5305-00-036-6903	SCREW AND WASHER ASSY P15121-18 45722 69-662-18 30554		EA	4	36
14	3	PAOZZ	PAFZZ	PAHZZ	PAFZZ	D	.008	5310-00-063-7415	SCREW AND WASHER ASSY P15121-4 45722 69-662-4 30554		EA	4	78
14	4	PAOZZ	XBFZZ	XBHZZ	PAFZZ	ID	.023	5935-00-853-3749	NUT AND WASHER ASSY 511-041800-00 78189 69-561-1 30554		EA	4	78
14	5	PAOZZ	XBFZZ	XBHZZ	PAFZZ	ID	.023	5935-00-853-3749	CONNECTOR, A22J48 MS3102R18-5P 96906		EA	1	1
14	6	PACZZ	PAFZZ	XBHZZ	PAFZZ	D	.008	5975-00-727-5153	STRAP MS3367-4-9 96906		EA	2	V
14	7	PAOZZ	PAFZZ	PAHZZ	PAFZZ	D	.008	5940-00-143-4775	LUG MS25036-156 96906		EA	6	15
14	8	PAOZZ	MFFZZ	AHHZZ	PAFZZ	D	.080	6145-00-578-7514	WIRE M5086-2-12-9 81349		FT	36	341
14	9	XBFZZ	MFFZZ	MHHZZ	XB---			5970-00-543-1098	INSULATION, ELEC 0.085 ID X 0 016 WALL MIL1631TYPF 81349		FT	6	6
14	10	XBOZZ	MFFBZ	XBHZZ	XB---				COVER 04306-0245 93568 70-4103 30554		EA	1	1
14	11	PAFZZ	PAFZZ	XBHZZ	PAFZZ	D	.008	5305-00-036-6972	SCREW AND WASHER ASSY P15121-20 45722 69-662-20 30554		EA	4	28
14	12	PAFZZ	PAFZZ	PAHZZ	PAFZZ	D	.008	5310-00-063-7360	NUT AND WASHER ASSY 511-061800-00 78189 69-561-2 30554		EA	4	81
14	13	XBOZZ	XBFZZ	XBHZZ	XB---				COVER 04306-7142 93568 70-4015 30554		EA	1	1
14	14	PAOZZ	XBFZZ	XBHZZ	PAFZZ	D	.008	5305-00-958-5453	SCREW MS35190-236 96906		EA	1	1
14	15	PACZZ	MFFZZ	MHHZZ	PAFZZ	D	.008	5330-00-240-0834	GASKET 04306-0244 93568 69-669 30554		EA	1	1
14	16	PAFZZ	PAFZZ	PAHZZ	PAFZZ	D	.008	5305-00-036-6968	SCREW AND WASHER ASSY P15121-18 45722 69-662-18 30554		EA	2	137
14	17	PAFZZ	PAFZZ	PAHZZ	PAFZZ	D	.008	5310-00-063-7360	NUT AND WASHER ASSY 511-061800-00 78189 69-561-2 30554		EA	2	81
14	18	PAOZZ	PAFZZ	PAHZZ	PAFZZ	D	.023	5935-00-564-1355	RECEPTACLE, DUPLEX, A22J55 ON15539 74545 69-691 30554		EA	1	1
14	19	PAOZZ	PAFZZ	PAHZZ	PAFZZ	D	.070	5925-00-686-3301	CIRCUIT BREAKER, A22CB3 MS25244-15 96906		EA	1	2
14	20	PAFZZ	PAFZZ	PAHZZ	PAFZZ	D	.008	5305-00-036-6968	SCREW AND WASHER ASSY P15121-18 45722 69-662-18 30554		EA	2	137

(1) ILLUS- TRATION		(2) SMR CODE				(3) USMC		(4)	(5) DESCRIPTION	(6)	(7)	(8)	
a FIG NO	b ITEM NO	a ARMY	b AIR FORCE	c NAVY	d USCMC	a SSI	b REPL FACTOR	NATIONAL STOCK NUMBER	REF NUMBER &MFR CODE	USABLE ON CODE	U/M	QTY INC IN UNIT	USMC QTY PER EQUIP
14	20	PAOZZ	PAFZZ	PAHZZ	PAFZZ	D	.008	5310-00-063-7360	CONVENIENCE RECEPTACLE ASSEMBLY, 50/60 HZ, A22		EA	2	81
14	21	XBOZZ	XBFZZ	MHHZZ	XC---				NUT AND WASHER ASSY 511-061800-00 78189 69-561-2 30554		EA	1	1
14	22	XBOZZ	XBFBZ	XBHZZ	XB---				PLATE, IDENTIFICATION 04306-0242 93568 70-4104 30554		EA	1	1
									HOUSING ASSY 04306-0243 93568 70-4102 30554		EA	1	1

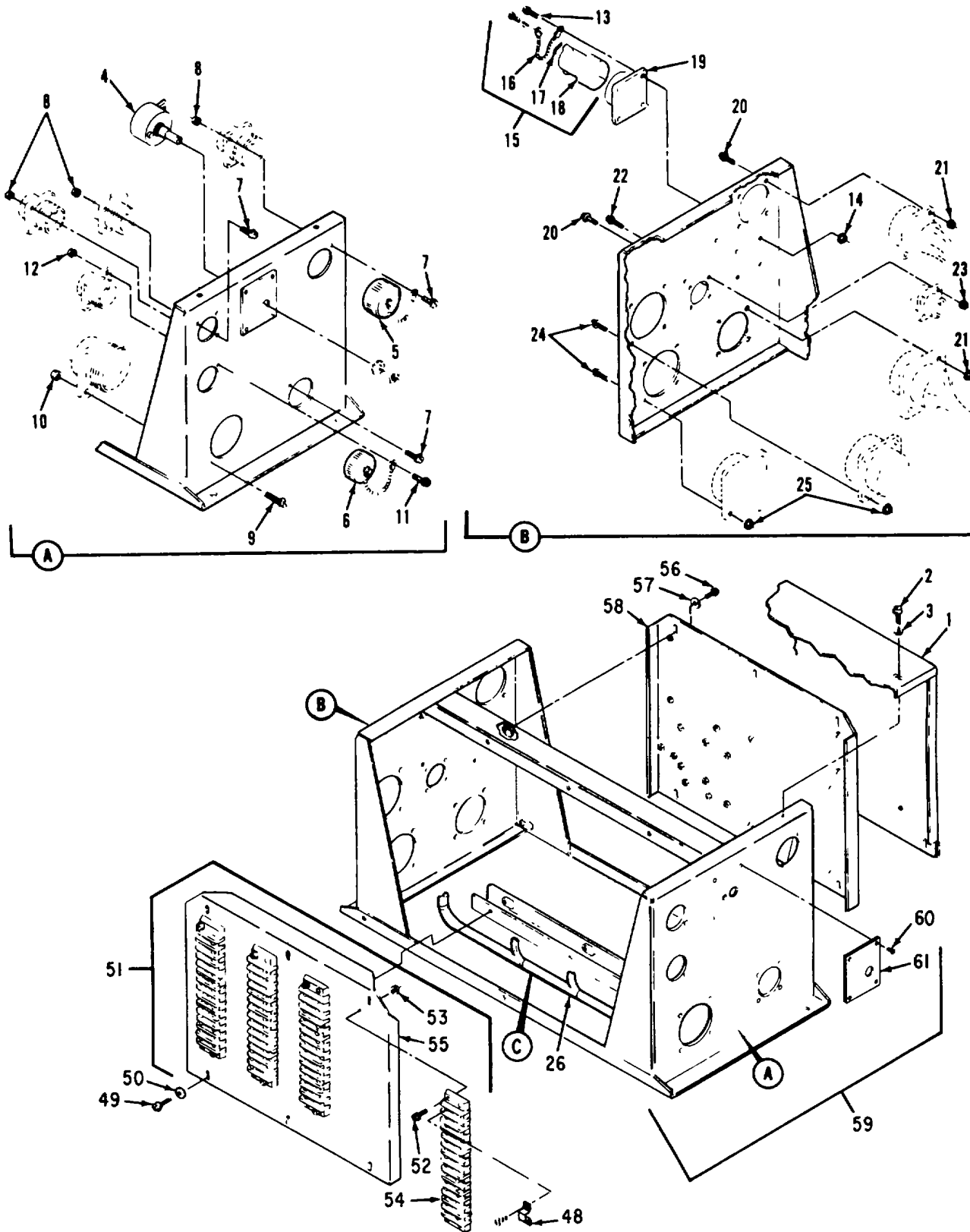

Figure 15. Special Relay Box Assembly (Sheet 1 of 2)

(1) ILLUS- TRATION		(2) SMR CODE				(3) USMC		(4)	(5) DESCRIPTION		(6)	(7)	(8)
a FIG NO	b ITEM NO	a ARMY	b AIR FORCE	c NAVY	d USCMC	a SSI	b REPL FACTOR	NATIONAL STOCK NUMBER	REF NUMBER &MFR CODE	USABLE ON CODE	U/M	QTY INC IN UNIT	USMC QTY PER EQUIP
15	1	XBFZZ	XFBFZ	XBHZZ	XB---					SPECIAL RELAY BOX ASSY, A27 COVER 04306-0263 93568 70-4217 30554	EA	1	1
15	2	PAFZZ	PAFZZ	PAHZZ	PAFZZ	D	.008	5305-D0-036-6977	SCREW AND WASHER ASSY P15121-33 45722 69-682-33 30554		EA	10	54
15	3	PAFZZ	XBFZZ	XBHZZ	PAHZZ	D	.010	5310-00-809-8544	WASHER MS27183-7 96906		EA	10	32
15	4	PAFZZ	PAFZZ	PAHZZ	PAFZZ	D	.090	5905-01-021-9133	RESISTOR, VARIABLE, 12 OHMS A27R29 RPDO252120GBA 24681 75-0851 30554		EA	1	1
15	5	PAOZZ	XBFZZ	XBHZZ	PAFZZ	D	.023	5935-00-137-4070	COVER MS25043-22D 96906		EA	1	1
15	6	PAOZZ	XBFZZ	XBHZZ	PAFZZ	D	.023	5935-00-137-4879	COVER MS25043-28D 96906		EA	1	1
15	7	PAFZZ	PAFZZ	PAHZZ	PACZZ	D	.008	5305-00-036-6903	SCREW AND WASHER ASSY P15121-4 45722 69-662-4 30554		EA	12	36
15	8	PAFZZ	PAFZZ	PAHZZ	PAOZZ	D	.008	5310-Do-063-7415	NUT AND WASHER ASSY 511-041800-00 78189 09-561-1 30554		EA	12	78
15	9	PAFZZ	PAFZZ	PAHZZ	PAFZZ	D	.008	5305-00-036-6902	SCREW AND WASHER ASSY P15121-36 45722 89-662-36 30554		EA	4	22
15	10	PAFZZ	PAFZZ	PAHZZ	PAFZZ	D	.008	5310-00-052-3632	NUT AND WASHER AS9Y 511-081800-00 78189 09-561-3 30554		EA	4	78
15	11	PAFZZ	PAFZZ	PAHZZ	PAFZZ	D	.008	5310-00-036-6969	SCREW ASSY P15121-19 45722 69-662-19 30554		EA	4	16
15	12	PAFZZ	PAFZZ	PAHZZ	PAFZZ	D	.008	5310-00-063-7360	NUT AND WASHER ASSY 511-061800 69-581-2 30554		EA	4	81
15	13	PAFZZ	PAFZZ	PAHZZ	PAFZZ	D	.008	5310-00-036-6989	SCREW AND WASHER ASSY P15121-19 45722 69-662-19 30554		EA	4	16
15	14	PAFZZ	PAFZZ	PAHZZ	PAFZZ	D	.008	5310-00-063-7360	NUT AND WASHER ASSY 511-061800-00 78189 69-561-2 30554		EA	4	81
15	15	PAOZZ	XBFZZ	XBHZZ	XB---			5935-00-264-5627	CONNECTOR ASSY 04306-0294 93568 70-4221 30554		EA	1	1
15	16	XBFZZ	XBFZZ	XBHZZ	XB---			4030-00-466-0528	CONSISTING OF CHAIN ASSY 04306-0265 93568 70-4081 30554		EA	1	2
15	17	PAOZZ	PAFZZ	XBHZZ	PAFZZ	D	.080	6145-00-578-6605	WIRE M5086-2-10-9 81349		FT	1	1811
15	18	PAOZZ	XBFZZ	XBHZZ	PAFZZ	D	.023	5935-00-845-1349	CONNECTOR MS3100R24-28P 96906		EA	1	3

(1) ILLUS- TRATION		(2) SMR CODE				(3) USMC		(4)	(5) DESCRIPTION	(6)	(7)	(8)	
a FIG NO	b ITEM NO	a ARMY	b AIR FORCE	c NAVY	d USCMC	a SSI	b REPL FACTOR	NATIONAL STOCK NUMBER	REF NUMBER &MFR CODE	USABLE ON CODE	U/M	QTY INC IN UNIT	USMC QTY PER EQUIP
15	19	XBOZZ	XBFZZ		XBFZZ					SPECIAL RELAY BOX ANY, A27 CONNECTOR, SHELL 71-4903 30554	EA	1	1
15	20	PAFZZ	PAFZZ	PAHZZ	PAFZZ	D	.008	5310-00-036-6909	SCREW AND WASHER ASSY P15121-19 45722 09-2-19 30554		EA	8	16
15	21	PAFZZ	PAFZZ	PAHZZ	PAFZZ	D	.008	5310-00-063-7360	NUT AND WASHER ASSY 511-061800-00 78189 69-561-2 30554		EA	8	89
15	22	PAFZZ	PAFZZ	PAHZZ	PACZZ	D	.008	5305-00-036-6905	SCREW AND WASHER ASSY P15121-4 45722 89-862-4 30554		EA	4	36
15	23	PAFZZ	PAFZZ	PAHZZ	PACZZ	D	.008	5310-00-063-7415	NUT AND WASHER ASSY 511-041800-00 78189 69-561-1 30554		EA	4	78
15	24	PAFZZ	PAFZZ	PAHZZ	PAFZZ	D	.006	5305-00-036-6902	SCREW AND WASHER ASSY P15121-35 45722 69-862-36 30554		EA	8	22
15	25	PAFZZ	PAFZZ	PAHZZ	PAFZZ	D	.008	5310-00-052-3632	NUT AND WASHER ASSY 511-081800-00 78189 69-561-3 30554		EA	8	78
15	26	PBFZZ	PBFFF	XBHZZ	AFFZZ			8115-00-148-5800	WIRING HARNESS 04306-0297 93568 70-4233 30554		EA	1	1
15	27	PAFZZ	PAFZZ	PAHZZ	PAFZZ	D	.023	5935-00-755-3494	CONSISTING OF CONNECTOR, A27J15 MS3102R20-29S 96906		EA	1	1
15	28	PAFZZ	PAFZZ	PAHZZ	PAFZZ	D	.023	5935-00-243-1253	CONNECTOR, A27J7 MS31021R28-208 98906		EA	1	1
15	29	PAFZZ	PAFZZ	PAHZZ	PAFZZ	D	.023	5935-00-721-0501	CONNECTOR, A27J31 MS3102R24-29S 96906		EA	1	2
15	30	PAFZZ	PAFZZ	PAHZZ	PAFZZ	D	.023	5935-00-801-6620	CONNECTOR, A27J3 MS3102R14S68 96906		EA	1	1
15	31	PAFZZ	PAFZZ	PAHZZ	PAFZZ	D	.023	5935-00-824-7883	CONNECTOR, A27J2 MS3102R36-7S 96906		EA	1	1
15	32	PAFZZ	PAFZZ	PAHZZ	PAFZZ	D	.023	5935-00-726-8317	CONNECTOR, A27J10 MS3102RS2-7P 96906		EA	1	1
15	33	PAFZZ	PAFZZ	PAHZZ	PAFZZ	D	.023	5935-00-432-8807	CONNECTOR, A27J50 MS3102R28-12S 96906		EA	1	1
15	34	PAFZZ	PAFZZ	PAHZZ	PAFZZ	D	.023	5935-00-844-4467	CONNECTOR, A27J5 MS3102R36-7P 96906		EA	1	2
15	35	PAFZZ	PAFZZ	PAHZZ	PAFZZ	D	.023	5935-00-912-0587	CONNECTOR, A27J29 MS3102R22-19S 9906		EA	1	1
15	36	PAFZZ	PAFZZ	PAHZZ	PAFZZ	D	.023	5935-00-801-6421	CONNECTOR, A27J6 MS3102R20-27S 90906		EA	1	1
15	37	PAFZZ	PAFZZ	PAHZZ	PAFZZ	D	.008	5940-00-283-5290	LUG MS2503S-108 96906		EA	146	402
15	38	XBFZZ	PAFZZ		PAFZZ	D	.008	990540-945-7837	MARKER MS39020-4 96906		EA	1	V

(1) ILLUS- TRATION		(2) SMR CODE				(3) USMC		(4)	(5) DESCRIPTION	(6)	(7)	(8)	
a FIG NO	b ITEM NO	a ARMY	b AIR FORCE	c NAVY	d USCMC	a SSI	b REPL FACTOR	NATIONAL STOCK NUMBER	REF NUMBER &MFR CODE	USABLE ON CODE	U/M	QTY INC IN UNIT	USMC QTY PER EQUIP
15	39	PAFZZ	PAFZZ	PAHZZ	PAFZZ	D	.008	5940-00-143-4777	SPECIAL RELAY BOX ASSY, A27 LUG		EA	3	3
15	40	PAFZZ	PAFZZ	XBHZZ	PAFZZ	D	.008	5975-00-074-2072	MS25036-157 STRAP	96906	EA	73	V
15	41	PAFZZ	PAFZZ	XBHZZ	PAFZZ	D	.008	5975-00-727-5153	MS3367-1-9 STRAP	96906	EA	50	V
15	42	PAFZZ	PAFZZ	PAHZZ	PAFZZ	D	.008	5940-00-143-4780	MS3367-4-9 LUG	96906	EA	4	36
15	43	PAFZZ	PAFZZ		PAFZZ	D	.008	5940-00-482-1506	MS25036-108 LUG	96906	EA	13	28
15	44	XBFZZ	MFFZZ	XBHZZ	XB---			5970-00-892-3391	320634 71-4924 TUBING	00779 30554	FT	8	9
15	45	XBFZZ	MFFZZ	XBHZZ	XB---			5970-00-556-2717	0.106 M X 0.020 WALL X 0.62 LONG MIL1631TYFFORUGRA 81349 TUBING		FT	1	9
15	46	PAOZZ	MFFZZ	XBHZZ	PAFZZ	D	.080	6145-00-578-6605	0.166 ID X 0.020 WALL X 0.62 LONG MIL1631TYFFORUGRA 81349 WIRE		FT	381	1811
15	47	PAOZZ	MFFZZ	XBHZZ	PAFZZ	D	.080	6145-00-578-7514	M5086/2-12-9 WIRE	81349	FT	18	341
15	48	XBFZZ	PAFZZ		PAFZZ	D	.005	5940-00-511-6613	M5086/2-16-9 JUMPER, TERMINAL BOARD	81349	EA	14	14
15	49	PAFZZ	PAFZZ	PAFZZ	PAFZZ	D	.008	5305-00-036-6977	601J 69-651-02 SCREW AND WASHER ASSY	75382 30554	EA	6	54
15	50	PAFZZ	XBFZZ	XBHZZ	PAHZZ	D	.010	5310-00-809-8544	P15121-33 69-662-33 WASHER	45722 30554	EA	6	32
15	51	XBFZZ	AFFBZ	XBHZZ	XB---				MS27183-7 TERMINAL BOARD ASSY	96906	EA	1	1
15	52	PAFZZ	PAFZZ	PAHZZ	PAFZZ	D	.008	5305-00-038-3145	04306-0260 70-4158 CONSISTING OF SCREW AND WASHER ASSY	93568 30554	EA	8	16
15	53	PAFZZ	PAFZZ	PAHZZ	PAFZZ	D	.008	5310-00-052-3632	P15121-37 69-662-37 NUT AND WASHER ASSY	45722 30554	EA	8	78
15	54	PAFZZ	PAFZZ	XBHZZ	XB---			5940-00-988-0317	511-081800-00 69-561-3 BOARD TERMINAL	78189 30554	EA	4	4
15	55	XBFZZ	MFFBZ	XBHZZ	XB---				3BTB14 BRACKET, MOUNTING	81349	EA	1	1
15	56	PAFZZ	PAFZZ	PAHZZ	PAFZZ	D	.008	5305-00-036-6977	04306-0262 70-4159 SCREW AND WASHER ASSY	93568 30554	EA	6	54
15	57	PAFZZ	XBFZZ	XBHZZ	PAHZZ	D	.010	5310-00-809-8544	P15121-33 69-662-33 WASHER	45722 30554	EA	6	32
									MS27183-7	96906			

(1) ILLUS- TRATION		(2) SMR CODE				(3) USMC		(4)	(5) DESCRIPTION		(6)	(7)	(8)
a FIG NO	b ITEM NO	a ARMY	b AIR FORCE	c NAVY	d USCMC	a SSI	b REPL FACTOR	NATIONAL STOCK NUMBER	REF NUMBER &MFR CODE	USABLE ON CODE	U/M	QTY INC IN UNIT	USMC QTY PER EQUIP
15	58	PBFHH	XAFFH	AHHHH	AFFZZ			5990-01-016-3058	SPECIAL RELAY BOX ASSY, A27 ELECTRONIC COMPONENT ASSY 04306-0293 93568 70-4238 30554 (see figure 16)		EA	1	1
15	59	XBFZZ	XFBZ	XBHZZ	XB---				CHASSIS ASSY 04306-0296 93568 70-4231 30554 CONSISTING OF		EA	1	1
15	60	PAFZZ	XBFZZ	XBHZZ	PAFZZ	D	008	5320-00-721-5239	RIVET MS16535-153 30554		EA	4	8
15	61	XBFZZ	XFBZ	MHHZZ	XC---				PLATE, IDENTIFICATION 04306-0240 93568 70-4156 30554		EA	1	1

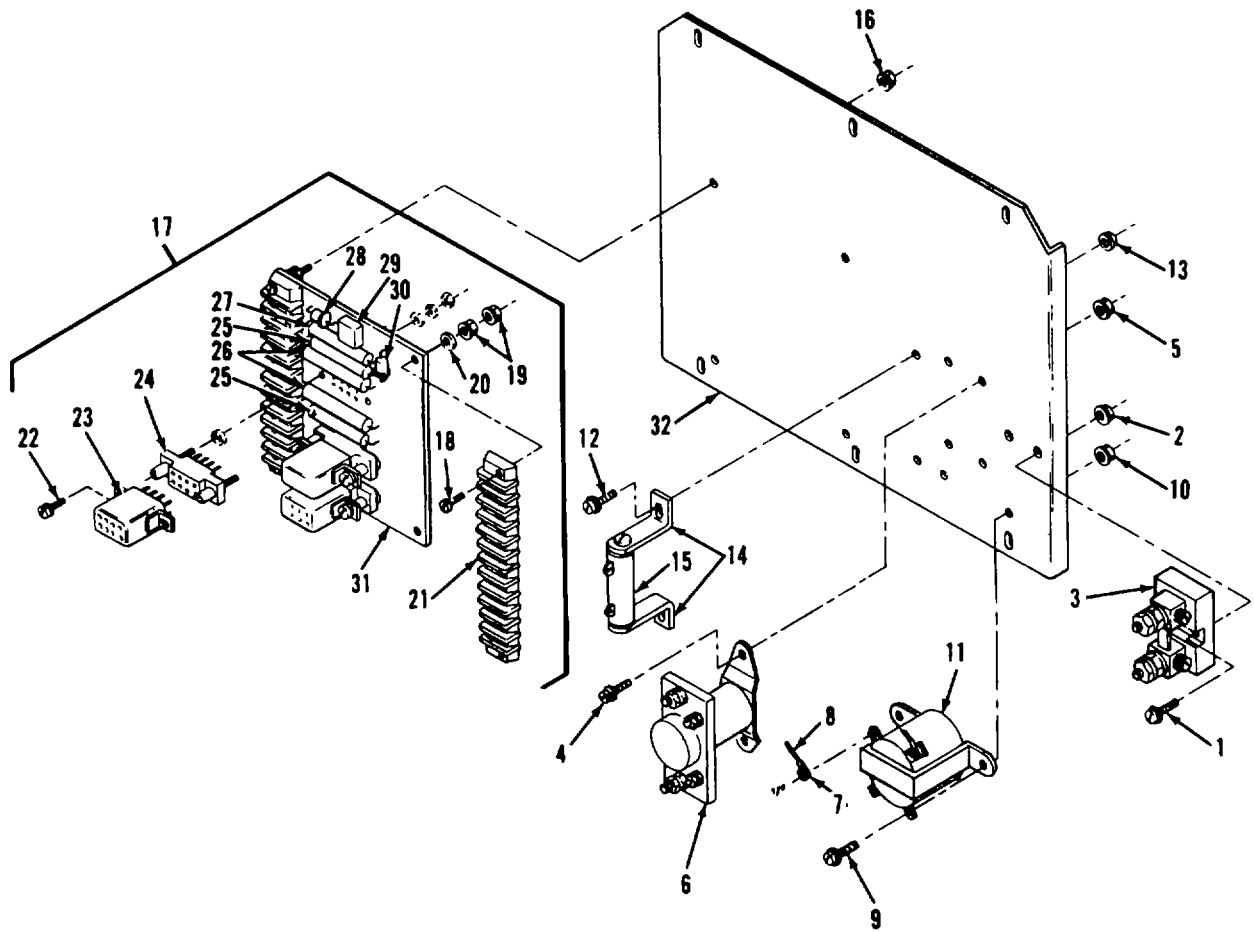

Figure 16. Electronic Component Assembly

(1) ILLUS- TRATION		(2) SMR CODE				(3) USMC		(4)	(5) DESCRIPTION	(6)	(7)	(8)	
a FIG NO	b ITEM NO	a ARMY	b AIR FORCE	c NAVY	d USCMC	a SSI	b REPL FACTOR	NATIONAL STOCK NUMBER	REF NUMBER &MFR CODE	USABLE ON CODE	U/M	QTY INC IN UNIT	USMC QTY PER EQUIP
16	1	PAOZZ	PAFZZ	PAHZZ	PAFZZ	D	.008	5305-00-036-6902	ELECTRONIC COMPONENT ASSEMBLY SCREW AND WASHER ASSY P15121-36 45722 69-662-36 30554		EA	2	22
16	2	PAOZZ	PAFZZ	PAHZZ	PAFZZ	D	.008	5310-00-052-3632	NUT AND WASHER ASSY 511-081800-00 78189 69-561-3 30554		EA	2	78
16	3	PAOZZ	PAFZZ	PAHZZ	PAFZZ	D	.008	6625-00-892-4342	SHUNT, INSTRUMENT, A27R13 MS91586-10 96906		EA	1	1
16	4	PAFZZ	PAFZZ	PAHZZ	PAFZZ	D	.008	5305-00-036-6977	SCREW AND WASHER ASSY P15121-33 45722 69-662-33 30554		EA	2	54
16	5	PAFZZ	PAFZZ	PAHZZ	PAFZZ	D	.008	5310-00-052-3632	NUT AND WASHER ASSY 511-081800-00 78189 69-561-3 30554		EA	2	78
16	6	PAFZZ	PAFZZ	PAHZZ	PAFZZ	I	.050	5945-00-686-6877	RELAY, A27K3 MS24166D1 96906		EA	1	1
16	7	PAFZZ	PAFZZ	PAHZZ	PAFZZ	D	.008	5940-00-283-5280	TERMINAL, LLUG MS25036-106 96906		EA	2	402
16	8	PAOZZ	PAFZZ	XBHZZ	PAFZZ	D	.080	6145-00-578-6605	WIRE, ELECTRICAL M5086-2-16-9 81349		FT	3	1811
16	9	PAFZZ	PAFZZ	PAHZZ	PAFZZ	D	.008	5305-00-036-6968	SCREW AND WASHER ASSY P15121-18 45722 69-662-18 30554		EA	2	137
16	10	PAOZZ	PAFZZ	PAHZZ	PAFZZ	D	.008	5310-00-063-7360	NUT AND WASHER ASSY 511-061800-00 78189 69-561-2 30554		EA	2	81
16	11	PAFZZ	PAFZZ	PAHZZ	PAFZZ	I	.050	5950-00-206-1431	TRANSFORMER, A27T1 00000-4836 93568 70-4064 30554		EA	1	1
16	12	PAFZZ	PAFZZ	PAHZZ	PAFZZ	D	.008	5305-00-036-6977	SCREW AND WASHER ASSY P15121-33 45722 69-662-33 30554		EA	2	54
16	13	PAFZZ	PAFZZ	PAHZZ	PAFZZ	D	.008	5310-00-052-3632	NUT AND WASHER ASSY 511-0818DO-00 78189 69-561-3 30554		EA	2	78
16	14	XBFFZ	XBFFZ	XBHZZ	XB---				HOLDER, RESISTOR 01245-0002-085 24684 71-4914 30554		EA	1	1
16	15	PAOZZ	PAFZZ	PAHZZ	PAFZZ	I	.040	5905-00-518-5334	RESISTOR, FIXED, WIRE WOUND, 100 OHMS, 11W, A27R1 RW29V100 81349		EA	1	1
16	16	PAOZZ	PAFZZ	PAHZZ	PAFZZ	D	.008	5310-00-063-7360	NUT AND WASHER ASSY 511-061800-00 78189 69-561-2 30554		EA	4	81
16	17	PAFFF	PBFFF	PAHHH	PAFFF	I	.500	6110-00-201-6015	RELAY ASSY, CC, A27A5 04306-0209 93568 69-768 30554		EA	1	1
16	18	PAFZZ	PAFZZ	PAHZZ	PAFZZ	D	.008	5305-00-984-6221	CONSISTING OF SCREW M535206-234 96906		EA	4	4

(1) ILLUS- TRATION		(2) SMR CODE				(3) USMC		(4)	(5) DESCRIPTION		(6)	(7)	(8)
a FIG NO	b ITEM NO	a ARMY	b AIR FORCE	c NAVY	d USCMC	a SSI	b REPL FACTOR	NATIONAL STOCK NUMBER	REF NUMBER &MFR CODE	USABLE ON CODE	U/M	QTY INC IN UNIT	USMC QTY PER EQUIP
									ELECTRONIC COMPONENT ASSEMBLY				
16	19	PAFZZ	PAFZZ	PAHZZ	PAFZZ	D	.008	5310-00-063-7360	NUT AND WASHER ASSY 511061800-00 78189		EA	8	81
16	20	PAFZZ	PAFZZ	PAHZZ	PAFZZ	D	.010	5310-00-983-8483	69-561-2 30554 WASHER, FLAT MS27183-5 96906		EA	4	116
16	21	PAFZZ	PAFZZ	XBHZZ	XB---			5940-00-983-6073	BOARD, TERMINAL 40TB12 81349		EA	2	2
16	22	PAFZZ	PA7Z	PAHZZ	PAFZZ	D	.008	5305-00-984-4982	SCREW MS35206-225 96906		EA	6	14
16	23	PAFZZ	PAFZZ	PAHZZ	PAFZZ	I	.500	5945-00-435-1833	RELAY, A27ASKS, A27A5K7, A27A5K8 81349		EA	3	15
16	24	PAFZZ	PAFZZ	XBHZZ	PAFZZ	I	.050	5935-00-103-5359	MS757-23-003 81349 SOCKET, RELAY 69458 30554		EA	3	6
16	25	PAFZZ	PAFZZ	PAHZZ	PAFZZ	I	.050	5905-00-448-5539	VB8-IUA1 1-80000- P300-1147 05574 RESISTOR, FIXED, WIRE WOUND		EA	2	2
16	26	PAFZZ	PAFZZ	PAHZZ	PAFZZ	I	.040	5905-00-879-1163	2.7KOHMS, 11W, A27A5R8 RWR78S2671FR 81349		EA	2	2
16	27	PAFZZ	PAFZZ	PAHZZ	PAFZZ	I	.050	5905-00-140-9738	RESISTOR, FIXED, WIRE WOUND 5.1K OHMS, 14W, A27A5R6 RW56V512 81349		EA	1	2
16	28	PAFZZ	PAFZZ	PAHZZ	PAFZZ	D	.040	5961-00-765-4143	RESISTOR, FIXED, WIRE WOUND 1.5K OHMS, 11W, A27A5RS RWR78S1501FR 81349		EA	1	2
16	29	PAFZZ	PAFZZ	PAHZZ	PAFZZ	D	.040	5961-00-135-6168	RECTIFIER, JUNCTION, SILICON, A27ASCR3 69-741 30554 1N1695 03508		EA	1	2
16	30	PAFZZ	PAFZZ	PAHZZ	PAFZZ	D	.040	5961-00-935-5032	RECTIFIER, BRIDGE, SILICON, A27ASCR4 69-739 30554 V8448 83003		EA	1	2
16	31	PAFZZ	PAFZZ	PAHZZ	PAFZZ	D	.040	5961-00-935-5032	RECTIFIER, JUNCTION, SILICON, A27ASCR6 69-740 30554 MR1033A 04713		EA	1	1
16	32	XBFZZ	XAFBZ	XBHZZ	XB---				BOARD 04306-0237 93568 69-767 30554		EA	1	1
16	32	XBFZZ	XFBFZ	XBHZZ	XB---				BRACKET, MOUNTING 04306-0302 93568 70-4239 30554		EA	1	1

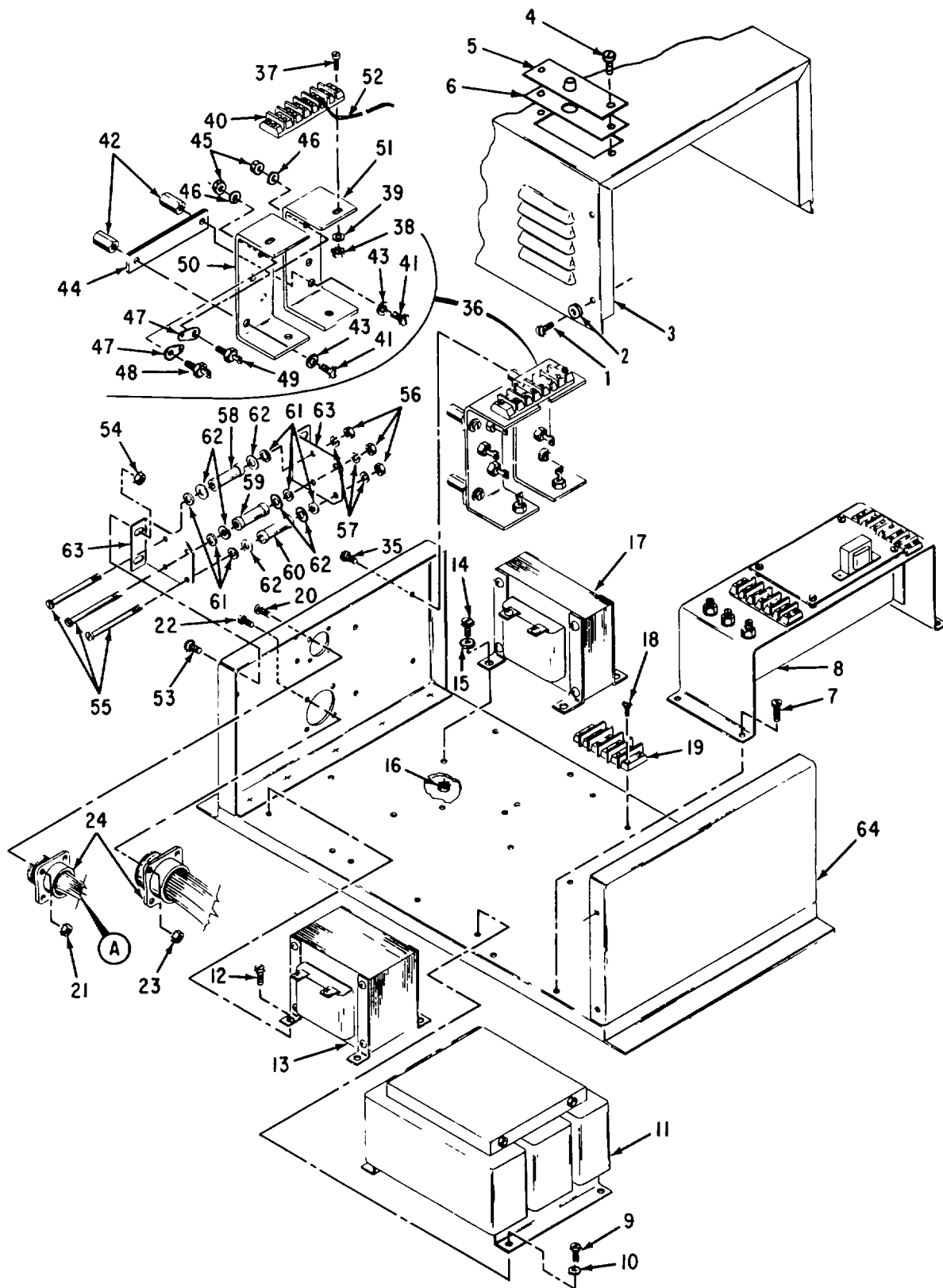

Figure 17. Exciter Regulator Assembly (Sheet 1 of 2)

(1) ILLUS- TRATION		(2) SMR CODE				(3) USMC		(4)	(5) DESCRIPTION		(6)	(7)	(8)
a FIG NO	b ITEM NO	a ARMY	b AIR FORCE	c NAVY	d USMC	a SSI	b REPL FACTOR	NATIONAL STOCK NUMBER	REF NUMBER &MFR CODE	USABLE ON CODE	U/M	QTY INC IN UNIT	USMC QTY PER EQUIP
17	1	PAHZZ	PAFZZ	PAHZZ	PAFZZ	D	.008	5305-00-036-6906	EXCITER REGULATOR ASSEMBLY, A11		EA	8	156
									SCREW AND WASHER ASSY P15121-50 45722 69-662-50 30554				
17	2	PAHZZ	PAFZZ	PAHZZ	PAFZZ	D	.010	5310-00-014-5850	WASHER MS27183-42 96906		EA	8	72
17	3	XBHZZ	XBFBZ	XBHZZ	XB---				COVER ASSY 043064223 93568 70-4147 30554		EA	1	1
17	4	PAHZZ	PAHZZ	PAFZZ	PAFZZ	D	.008	5305-00-036-6968	CONSISTING OF SCREW AND WASHER ASSY P15121-18 45722 69-662-18 30554		EA	2	137
17	5	XBFZZ	MFFZZ	MHHZZ	MOOZ				COVER 04306-0211 93568 71-4677 30554		EA	1	1
17	6	MFFZZ	MFFZZ		MOOZZ				GASKET 71-4678 30554		EA	1	1
17		PAFZZ			XB---			5330-00-240-3072	MANUFACTURE FROM RUBBER SHEET MILR6310 81349		SH	1	1
17	7	PAHZZ	PAFZZ	PAHZZ	PAFZZ	D	.008	5305-00-038-3103	SCREW AND WASHER ASSY P15121-35 45722 69-662-35 30554		EA	4	20
17	8	XBHZZ	XBFFF	XBHHH	AFFZZ				VOLTAGE REGULATOR ASSY, A1A10 70-4115 30554		EA	1	1
17	9	PAHZZ	PAFZZ	PAHZZ	PAFZZ	D	008	5305-00-036-6906	SCREW AND WASHER ASSY P15121-50 45722 69-662-50 30554		EA	4	156
17	10	PAHZZ	PAFZZ	PAHZZ	PAFZZ	D	010	5310-00-014-5850	WASHER MS27183-42 96906		EA	4	72
17	11	PAHZZ	PAFZZ	PAHZZ	PAFZZ	I	050	5950-00-211-1028	TRANSFORMER, SATURABLE, A11T1 00000-4923 93568 70-4041 30554		EA	1	1
17	12	PAHZZ	PAFZZ	PAHZZ	PAFZZ	D	.008	5305-00-038-3103	SCREW AND WASHER ASSY P15121-35 45722 69-662-35 30554		EA	4	20
17	13	PAHZZ	PAFZZ	PAHZZ	PAFZZ	I	.050	5950-00-201-7438	TRANSFORMER, CONTROL, A1T4 00000-4924 93568 70-4031 30554		EA	1	1
17	14	PAHZZ	PAFZZ	PAHZZ	PAFZZ	D	.008	5305-00-038-3103	SCREW AND WASHER ASSY P15121-35 45722 69-662-35 30554		EA	4	20
17	15	PAHZZ	PAFZZ	PAHZZ	PAFZZ	D	.010	5310-00-765-3197	WASHER MS27183-41 96906		EA	4	13
17	16	PAHZZ	PAFZZ	PAHZZ	PAFZZ	D	008	5310-00-052-3632	NUT AND WASHER ASSY 511-081800-00 78189 69-561-3 30554		EA	4	78
17	17	PAHZZ	PAFZZ	PAHZZ	PAFZZ	I	050	5950-00-201-7439	REACTOR, 60 HZ, A11L1 00000-4925 93568 70-4040 30554		EA	1	1

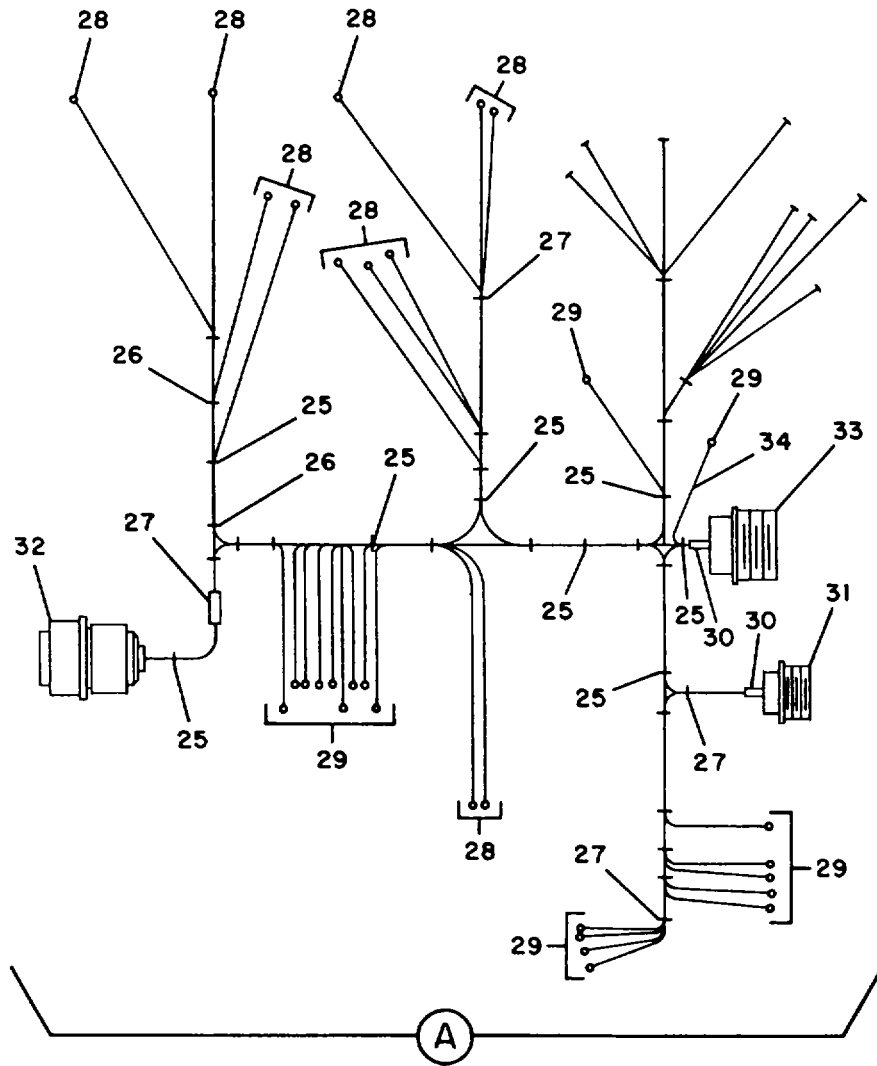

Figure 17. Exciter Regulator Assembly (Sheet 2 of 2)

(1) ILLUS- TRATION		(2) SMR CODE				(3) USMC		(4)	(5) DESCRIPTION		(6)	(7)	(8)
a FIG NO	b ITEM NO	a ARMY	b AIR FORCE	c NAVY	d USMC	a SSI	b REPL FACTOR	NATIONAL STOCK NUMBER	REF NUMBER &MFR CODE	USABLE ON CODE	U/M	QTY INC IN UNIT	USMC QTY PER EQUIP
17	18	PAHZZ	PAFZZ	PAHZZ	PAFZZ	D	.008	5305-00-036-6902	EXCITER REGULATOR ASSEMBLY, A11		EA	2	22
17	19	PAHZZ	XBFZZ	XBHZZ	XB---			5940-00-983-6082	SCREW AND WASHER ASSY P15121-36 45722 69-662-36 30554		EA	1	2
17	20	PAHZZ	PAFZZ	PAHZZ	PAFZZ	D	.008	5305-00-038-3089	BOARD, TERMINAL, A11TB2 38TB4		EA	4	12
17	21	PAHZZ	PAFZZ	PAHZZ	PAFZZ	D	.008	5310-00-063-7415	SCREW AND WASHER ASSY P15121-3 45722 69-662-3 30554		EA	4	78
17	22	PAHZZ	PAFZZ	PAHZZ	PAFZZ	D	.008	5305-00-036-6903	NUT AND WASHER ASSY 511-041800-00 78189 69-561-1 30554		EA	4	36
17	23	PAHZZ	PAFZZ	PAHZZ	PAFZZ	D	.008	5310-00-063-7415	SCREW AND WASHER ASSY P15121-4 45722 69-662-4 30554		EA	4	78
17	24	PBHZZ	PBFFF	XBHZZ	AFFZZ			6115-00-248-6180	NUT AND WASHER ASSY 511-041800-00 78189 69-561-1 30554		EA	1	1
17	25	PAHZZ	PAFZZ	XBHZZ	PAFZZ	D	.008	5975-00-074-2072	WIRING HARNESS, BRANCHED 04306-0225 93568 70-4152 30554		EA	1	1
17	26	PAHZZ	PAFZZ	XBHZZ	PAFZZ	D	.008	5975-00-727-5153	CONSISTING OF STRAP, TIEDOWN MS3367-1-9 96906		EA	28	V
17	27	PAHZZ	XBFZZ	XBHZZ	PAFZZ	D	.008	5975-00-727-5153	STRAP, TIEDOWN MS3367-4-9 96906		EA	5	V
17	28	PAHZZ	PAFZZ	PAHZZ	PAFZZ	D	.008	9905-00-841-4445	BAND, MARKER MS39020-2 96906		EA	1	10
17	29	PAHZZ	PAFZZ	PAHZZ	PAFZZ	D	.008	5940-00-143-4780	LUG, TERMINAL MS25036-108 96906		EA	12	36
17	30	PAHZZ	PAFZZ	PAHZZ	PAFZZ	D	.008	5940-00-283-5280	LUG, TERMINAL MS25036-106 96906		EA	20	402
17	31	XBHZZ	MFFZZ	XBHZZ	XB---			5970-00-892-3391	SLEEVE, INSULATION, 0 106 ID X 0 020 WALL X 0 62 LG MIL1631CLTYPF 81349		FT	1	5
17	32	PAHZZ	PAFZZ	PAHZZ	PAFZZ	D	.023	5935-00-821-0345	CONNECTOR, RECEPTACLE, A11J9 MS3102R14S6P 96906		EA	1	1
17	33	PAHZZ	XBFZZ	XBHZZ	PAFZZ	D	.023	5935-00-834-4904	CONNECTOR, PLUG, A11J1 MS3106R18-IP 96906		EA	1	1
17	34	PAHZZ	PAFZZ	PAHZZ	PAFZZ	D	.023	5935-00-721-0496	CONNECTOR, RECEPTACLE, A11J13 MS3102R22-14P 96906		EA	1	1
17	35	PAHZZ	PAFZZ	XBHZZ	PAFZZ	D	.080	6145-00-578-6605	WIRE, ELECTRICAL M5086-2-16-9 81349		FT	5	1811
17	35	PAHZZ	PAFZZ	PAHZZ	PAFZZ	D	.008	5305-00-036-6968	SCREW AND WASHER ASSY P15121-18 45722 69-662-18 30554		EA	4	137

(1) ILLUS- TRATION		(2) SMR CODE				(3) USMC		(4)	(5) DESCRIPTION		(6)	(7)	(8)
a FIG NO	b ITEM NO	a ARMY	b AIR FORCE	c NAVY	d USMC	a SSI	b REPL FACTOR	NATIONAL STOCK NUMBER	REF NUMBER &MFR CODE	USABLE ON CODE	U/M	QTY INC IN UNIT	USMC QTY PER EQUIP
17	36	XBHZZ	AFFFF	AHHHH	AFFZZ				EXCITER REGULATOR ASSEMBLY, A11		EA	1	1
17	37	PAHZZ	PAFZZ	PAHZZ	XB---			5305-00-218-4864	BRIDGE RECTIFIER ASSY 04306-0222 93568 70-4148 30554		EA	2	8
17	38	PAHZZ	PAFZZ	PAHZZ	PAFZZ	D	.008	5310-00-063-7360	CONSISTING OF SCREW AND WASHER ASSY P15121-22 45722 69-662-22 30554		EA	2	81
17	39	PAHZZ	PAFZZ	PAHZZ	PAFZZ	D	.010	5310-00-983-8483	NUT AND WASHER ASSY 511-061800-00 78189 69-561-2 30554		EA	2	116
17	40	XBHZZ	XAFZZ	XBHZZ	XB---			5940-00-983-6067	WASHER, FLAT MS27183-5 96906		EA	1	5
17	41	XBHZZ	PAFZZ	PAHZZ	PAFZZ	D	.008	5305-00-889-3000	BOARD, TERMINAL 04306-0231 93568 40TB6 81349		EA	4	4
17	42	XBHZZ	XAFZZ	XBHZZ	XB---			5340-00-352-9692	SCREW, PAN HD MS35206-230 96906		EA	4	12
17	43	XBHZZ	PAFZZ	PAHZZ	XB---			5970-00-223-6843	STANDOFF, HEX 8396-A-0632-16 06540 70-4024 30554		EA	4	4
17	44	XBHZZ	MFFZZ	XBHZZ	XB---				WASHER, SHOULDER 2713-250125-T144 06540 70-4042 30554		EA	2	4
17	45	PAHZZ	PAFZZ	PAHZZ	PAFZZ	D	.008	5310-00-934-9751	PLATE, INSULATED 04306-0229 93568 70-4151 30554		EA	5	10
17	46	PAHZZ	PAFZZ		PAFZZ	D	.010	5310-00-576-5752	NUT MS35650-302 96906		EA	5	9
17	47	PAHZZ	PAFZZ	PAHZZ	PAFZZ	D	.008	5940-00-681-8184	WASHER MS35333-39 96906		EA	2	4
17	48	PAHZZ	PAFZZ	PAHZZ	PAFZZ	I	.040	5961-00-724-5970	LUG, TERMINAL MS35431-8 96906		EA	3	5
17	49	PAHZZ	PAFZZ	PAHZZ	PAFZZ	I	.040	5961-00-998-9317	DIODE, RECTIFIER, A11CR2 A11CR4, A11CR16 04306-0227 93568 JANIN1204A 81349		EA	2	4
17	50	XBHZZ	XBFZZ	XBHZZ	XB---				DIODE, RECTIFIER, A11CR1 A11CR3 04306-0228 93568 JANIN1204RA 81349		EA	1	1
17	51	XBHZZ	XBFZZ	XBHZZ	XB---				DIODE, HEATSHIELD 70-4150 30554		EA	1	1
17	52	XBHZZ	PAFZZ	PAHZZ	PAFZZ	D	080	6145-00-578-6605	DIODE, HEATSHIELD 70-4149 30554		IN	18	1811
17	53	PAHZZ	PAFZZ	PAHZZ	PAFZZ	D	008	5305-00-036-6906	WIRE, ELECTRICAL M5086-2-16-9 81349		EA	4	156
									SCREW AND WASHER ASSY P15121-50 45722 69-662-50 30554				

(1) ILLUS- TRATION		(2) SMR CODE				(3) USMC		(4)	(5) DESCRIPTION	(6)	(7)	(8)	
a FIG NO	b ITEM NO	a ARMY	b AIR FORCE	c NAVY	d USMC	a SSI	b REPL FACTOR	NATIONAL STOCK NUMBER	REF NUMBER &MFR CODE	USABLE ON CODE	U/M	QTY INC IN UNIT	USMC QTY PER EQUIP
									EXCITER REGULATOR ASSEMBLY, A11				
17	54	PAHZZ	PAFZZ	PAHZZ	PAFZZ	D	.008	5310-00-094-3421	NUT AND WASHER ASSY 511-101800-00 78189 69-561-4 30554		EA	4	160
17	55	PAHZZ	PAFZZ	PAHZZ	PAFZZ	D	.008	5305-00-054-6881	SCREW, PAN HD MS51957-54 96906		EA	4	4
17	56	PAHZZ	XBFZZ	XBHZZ	PAFZZ	D	.008	5310-00-934-9757	NUT, HEX M835649-282 96906		EA	4	5
17	57	PAHZZ	PAFZZ	PAHZZ	PAFZZ	D	.010	5310-00-045-3299	WASHER, LOCK M535338-42 96906		EA	4	25
17	58	PAHZZ	PAFZZ	PAHZZ	PAFZZ	i	.050	5906-00-636-7782	RESISTOR, 20 OHMS, A11R10A A11R10B 14 WATTS, ±10% RW31 V200 81349		EA	2	2
17	59	PAHZZ	PAFZZ	PAHZZ	PAFZZ	I	.050	5905-00-636-8357	RESISTOR, 10 OHMS, A11R17 14 WATTS, ±10% RW31V100 81349		EA	1	1
17	60	PAHZZ	PAFZZ	PAHZZ	PAFZZ	I	.050	5905-00-883-8044	RESISTOR, 910 OHMS, A11R1 14 WATTS, ±10% RW31 V911 81349		EA	1	1
17	61	PAHZZ	PAFZZ	PAHZZ	XB ---			5970-00-814-0393	WASHER, MICA MS75009-2 96906		EA	8	8
17	62	PAHZZ	PAFZZ	PAHZZ	PAFZZ	D	.010	5310-00-765-3197	WASHER, FLAT M527183-41 96906		EA	8	13
17	63	XBHZZ	MFFZZ	XBHZZ	XB ---				BRACKET 70-4110 30554		EA	2	2
17	64	XBHZZ	XFBZ	XBHZZ	XB ---				CHASSIS 04306-0226 93568 70-4148 30554		EA	1	1

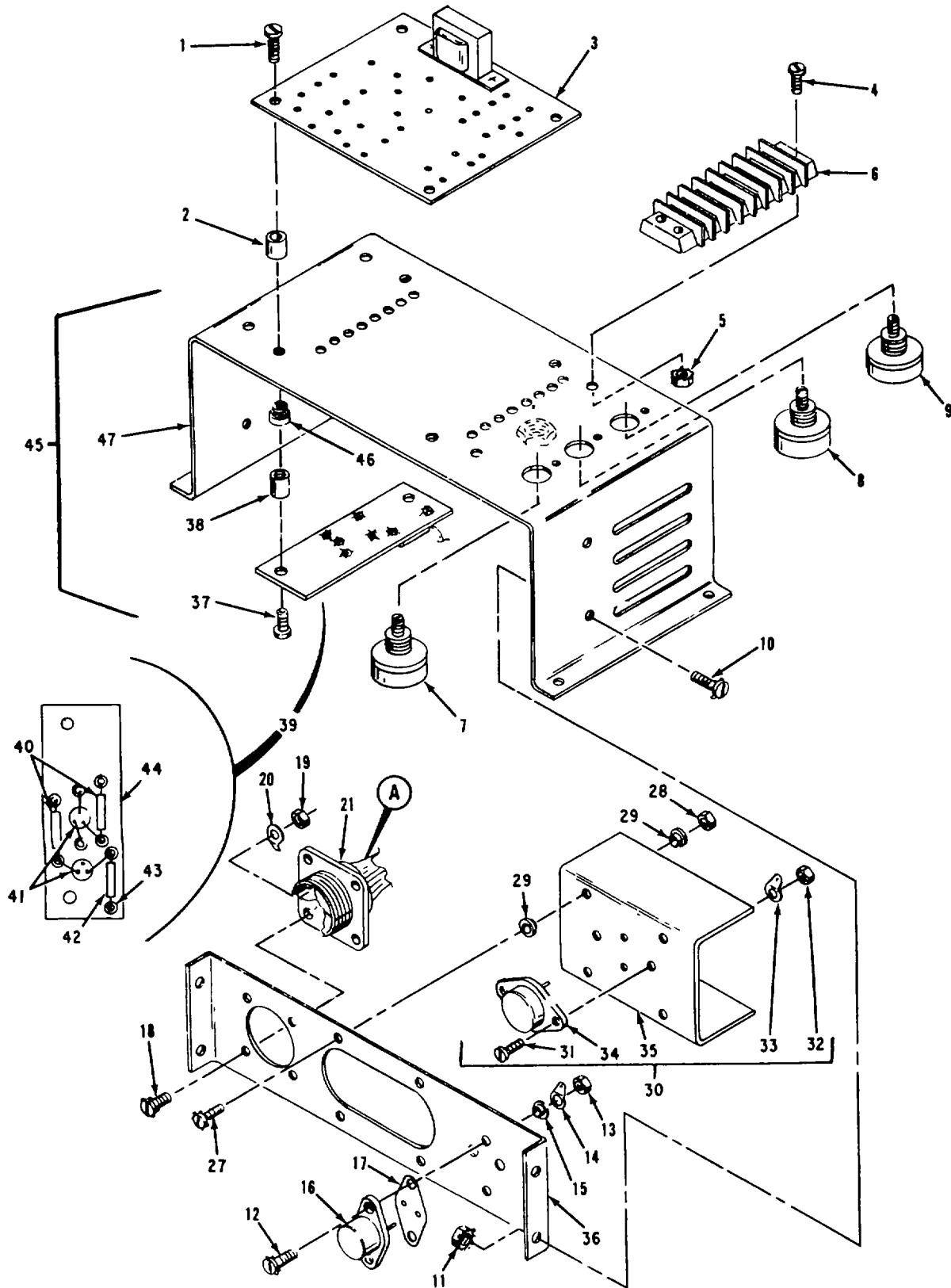

Figure 18. Voltage Regulator Assembly (Sheet 1 of 2)
108

(1) ILLUS- TRATION		(2) SMR CODE				(3) USMC		(4)	(5) DESCRIPTION	(6)	(7)	(8)	
a FIG NO	b ITEM NO	a ARMY	b AIR FORCE	c NAVY	d USMC	a SSI	b REPL FACTOR	NATIONAL STOCK NUMBER	REF NUMBER &MFR CODE	USABLE ON CODE	U/M	QTY INC IN UNIT	USMC QTY PER EQUIP
									VOLTAGE REGULATOR ASSEMBLY, A11A10				
18	1	PAHZZ	PAFZZ	PAHZZ	PAFZZ	D	.008	5305-00-036-6967	SCREW AND WASHER ASSY P15121-16 45722 69-662-16 30554		EA	4	14
18	2	XBHZZ	XBFZZ	XBHZZ	XB---				STANDOFF, THD 9737AO632-IB 06540 70-4111 30554		EA	4	4
18	3	PAHZZ	PBFFF	AHHZZ	AFFZZ			6110-00-258-8542	VOLTAGE REGULATOR SUBASSEMBLY 04306-0218 93568 70-4119 30554		EA	1	1
18	4	PAHZZ	PAFZZ	XBHZZ	PAFZZ	D	.008	5305-00-036-6976	SCREW AND WASHER ASSY P15121-21 45722 69-662-21 30554		EA	4	20
18	5	PAHZZ	PAFZZ	PAHZZ	PAFZZ	D	.008	5310-00-063-7360	NUT AND WASHER ASSY 511-061800-00 78189 69-561-2 30554		EA	4	81
18	6	X3HZZ	PAFZZ	XBHZZ	XB---			5940-00-983-6069	BOARD, TERMINAL 40TB8 81349		EA	2	2
18	7	PAHZZ	PAFZZ	PAHZZ	PAFZZ	I	.090	5905-00-430-2679	RESISTOR, VARIABLE, A11A10R33 RA20TASB751A 81349		EA	1	1
18	8	PAHZZ	PAFZZ	PAHZZ	PAFZZ	I	.090	5905-00-759-8879	RESISTOR, VARIABLE, A11A10R32 RA20TASB502A 81349		EA	1	1
18	9	PAHZZ	PAFZZ	PAFZZ	PAFZZ	I	.090	5905-00-378-0250	RESISTOR, VARIABLE, A11A10R31 RA20TASB103A 81349		EA	1	1
18	10	PAHZZ	PAFZZ	PAHZZ	PAFZZ	D	.000	5305-00-036-6968	SCREW AND WASHER ASSY P15121-18 45722 69-662-18 30554		EA	4	137
18	11	PAHZZ	PAFZZ	PAHZZ	PAFZZ	D	.008	5310-00-063-7360	NUT AND WASHER ASSY 511-061800-00 78189 69-561-2 30554		EA	4	81
18	12	PAHZZ	PAFZZ	XBHZZ	PAFZZ	D	.008	5305-00-036-6976	SCREW AND WASHER ASSY P15121-21 45722 69-662-21 30554		EA	2	20
18	13	PAHZZ	PAFZZ	PAHZZ	PAFZZ	D	.008	5310-00-081-8087	NUT, SELF-LOCKING MS21044N06 96906		EA	2	86
18	14	PAHZZ	PAFZZ	PAHZZ	PAFZZ	D	.008	5940-00-816-6103	LUG, TERMINAL MS77066-2 96906		EA	1	3
18	15	XBHZZ	PAFZZ	XBHZZ	XB---			5970-00-229-7482	WASHER, SHOULDER 2707-18540T140 06540 04306-4112 93568 70-4112 30554		EA	2	10
18	16	PAHZZ	PAFZZ	PAHZZ	PAFZZ	I	.040	5961-00-222-1754	TRANSISTOR, A1A1003 SDT1061 21845 71-4936 30554		EA	1	2
18	17	XBHZZ	PAFZZ	XBHZZ	XB---			5970-00-223-6842	WASHER, MICA A732 30161 04306-7162 93568 70-4033 30554		EA	1	1

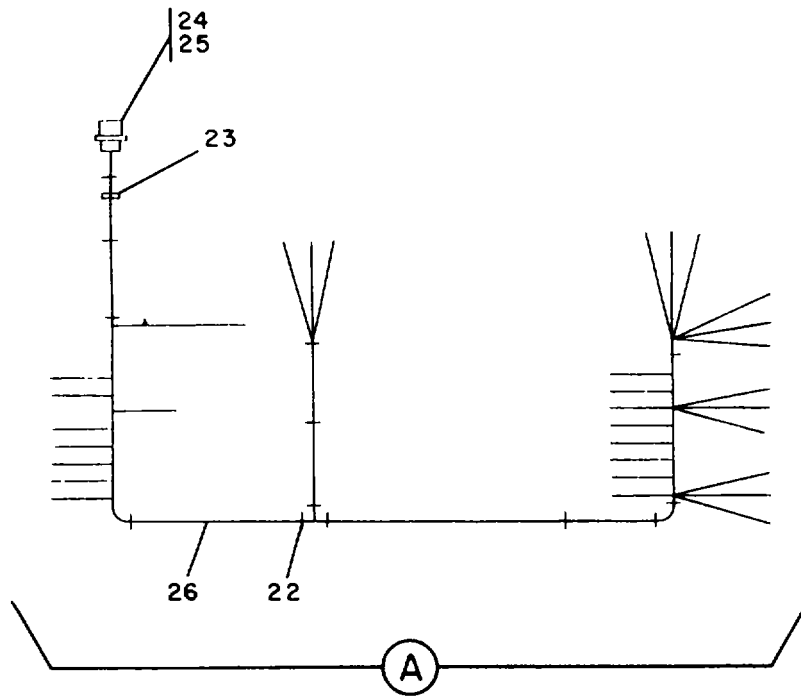

Figure 18. Voltage Regulator Assembly (Sheet 2 of 2)

AIR FORCE T.O. 35C2-3-443-4/ARMY TM 5-6115-458-24P
NAVY NAVFAC P-8-629-24P/MARINE CORPS SL-4-07536A

(1) ILLUS- TRATION		(2) SMR CODE				(3) USMC		(4)	(5) DESCRIPTION	(6)	(7)	(8)	
a FIG NO	b ITEM NO	a ARMY	b AIR FORCE	c NAVY	d USMC	a SSI	b REPL FACTOR	NATIONAL STOCK NUMBER	REF NUMBER & MFR CODE	USABLE ON CODE	U/M	QTY INC IN UNIT	USMC QTY PER EQUIP
18	18	PAHZZ	PAFZZ	PAHZZ	PAFZZ	D	.008	5305-00-036-6903	VOLTAGE REGULATOR ASSEMBLY, A11A10 SCREW AND WASHER ASSY P15121-4 45722 69-662-4 30554		EA	4	36
18	19	PAHZZ	PAFZZ	PAHZZ	PAFZZ	D	.008	5310-00-063-7415	NUT AND WASHER ASSY 511-041800-00 78189 69-561-1 30554		EA	4	78
18	20	PAHZZ	PAFZZ	PAHZZ	PAFZZ	D	.008	5940-00-816-6103	LUG, TERMINAL MS77066-2 96906		EA	1	3
18	21	PBHZZ	PBFFF	XBHZZ	AFFZZ			6115-00-248-6185	WIRING HARNESS 04306-0219 93568 70-4121 30554		EA	1	1
18	22	PAHZZ	PAFZZ	XBHZZ	PAFZZ	D	.008	5975-00-727-5153	CONSISTING OF STRAP, TIEDOWN MS3367-4-9 96906		EA	27	V
18	23	PAHZZ	XBFZZ	XBHZZ	PAFZZ	D	.008	9905-00-752-4649	BAND, MARKER MS39020-1 96906		EA	1	4
18	24	PAHZZ	PAFZZ	PAHZZ	PAFZZ	D	.023	5935-00-813-4364	CONNECTOR, RECEPTACLE, A11A10J11 MS3102R184S 96906		EA	1	1
18	25	XBHZZ	MFFZZ	XBHZZ	XB---			5970-00-915-6133	INSULATION, ELECTRICAL 0 027 ID X 0.012 WALL, (22 AWG) X 0.375 LG MIL1631CL1TYPE 81349		EA	9	9
18	26	XBHZZ	MFFZZ	MHHZZ	XB--			6145-00-643-0648	WIRE, ELECTRICAL MILW-16878/2TYPE C-22 81349		FT	17	19
18	27	PAHZZ	PAFZZ	XBHZZ	PAFZZ	D	.008	5305-00-036-6976	SCREW AND WASHER ASSY P15121-21 45722 69-662-21 30554		EA	4	20
18	28	PAHZZ	PAFZZ	PAHZZ	PAFZZ	D	.008	5310-00-081-8087	NUT, SELF-LOCKING MS21044N06 96906		EA	4	86
18	29	XBHZZ	PAFZZ	XBHZZ	XB--			5970-00-229-7482	WASHER, SHOULDER 2707-18540T140 06540 04306-4112 93568 70-4112 30554		EA	8	10
18	30	XBHZZ	AFFFF	AHHHH	AFFZZ				HEATSINK ASSY 04306-0215 93568 70-4117 30554		EA	1	1
18	31	PAHZZ	PAFZZ	XBHZZ	PAFZZ	D	.008	5305-00-036-6972	CONSISTING OF SCREW AND WASHER ASSY P15121-20 45722 69-662-20 30554		EA	2	28
18	32	PAHZZ	PAFZZ	PAHZZ	PAFZZ	D	.008	5310-00-081-8087	NUT, SELF-LOCKING MS21044N16 96906		EA	2	86
18	33	PAHZZ	PAFZZ	PAHZZ	PAFZZ	D	.008	5940-00-816-6103	LUG, TERMINAL 14S77066-2 96906		EA	1	3
18	34	PAHZZ	PAFZZ	PAHZZ	PAFZZ	1	.040	5961-00-222-1754	TRANSISTOR, A11A10O4 SDT1061 21845 71-4936 30554		EA	1	2
18	35	XBHZZ	XBFZZ	XBHZZ	XB---				HEATSINK 70-4106 30554		EA	1	1

(1) ILLUS- TRATION		(2) SMR CODE				(3) USMC		(4)	(5) DESCRIPTION	(6)	(7)	(8)	
a FG NO	b ITEM NO	a ARMY	b AIR FORCE	c NAVY	d USMC	a SSI	b REPL FACTOR	NATIONAL STOCK NUMBER	REF NUMBER & MFR CODE	USABLE ON CODE	U/M	QTY INC IN UNIT	USMC QTY PER EQUIP
18	36	XBHZZ	XBH8Z	XBHZZ	XB---				VOLTAGE REGULATOR ASSEMBLY, A11A10 BRACKET, COMPONENT MTG 04306-0216 93568 70-4118 30554		EA	1	1
18	37	PAHZZ	PAFZZ	PAHZZ	PAFZZ	D	.008	5305-00-036-6967	SCREW AND WASHER ASSY P15121-16 45722 69-662-16 30554		EA	2	14
18	38	XBHZZ	XBFZZ	XBHZZ	XB---				STANDOFF, THD 8213A0632-IB 06540 70-4113 30554		EA	2	2
18	39	PAHZZ	PBFZZ	AHHHH	AFFZZ			6115-00-248-6187	BOARD, COMPONENT 04306-0214 93568 70-4123 30554		EA	1	1
18	40	PAHZZ	XAFZZ	PAHZZ	PAFZZ	D	040	5905-00-110-0196	CONSISTING OF RESISTOR, 1K OHMS, 1/2 WATT, ±5% A11A10R18, A11A10R19 RCR20G102JS 81349		EA	2	13
18	41	XAHZZ	XAFZZ	PAHZZ	PAFZZ	I	040	5961-00-837-7262	TRANSISTOR, A11A1005 A11A1006 JAN2N697 81349		EA	2	4
18	42	XAHZZ	XAFZZ	PAHZZ	PAFZZ	D	.040	5905-00-435-1723	RESISTOR, 5.1K OHMS, 1 WATT, ±5%, A11A10R20 RCR32G512JS 81349		EA	1	1
18	43	XAHZZ	XBFZZ	XBHZZ	XB---			5325-00-685-0615	EYELET SE45 61957 70-4034 30554		EA	8	11
18	44	XAHZZ	XAFZZ	XBHZZ	XB---			-	BOARD, COMPONENT 70-4105 30554		EA	1	1
18		XAHZZ	XAFZZ	XBHZZ	XB---			6145-00-726-0285	WIRE, ELECTRICAL, RED MILW16878-TYPC22 81349		FT	1	1
18		XAHZZ	XAFZZ	XBHZZ	XB---			6145-00-726-0637	WIRE, ELECTRICAL, YELLOW MILW16878-2TYPC22 81349		FT	1	19
18		XAHZZ	XAFZZ	XBHZZ	XB---			6145-00-581-1627	WIRE, ELECTRICAL, GREEN MILW16878-2TYPC22 81349		FT	1	19
18	45	XBHZZ	XBFBZ	XBHZZ	XB---				CHASSIS ASSY 04306-0212 93568 70-4116 30554		EA	1	1
18	46	PAHZZ	XBFZZ	XBFBZ	XBHZZ				CONSISTING OF NUT S632-2 46384 70-4037 30554		EA	4	4
18	47	XBHZZ	XAFBZ	XBHZZ	XB---				CHASSIS 70-4116-01 30554		EA	1	1

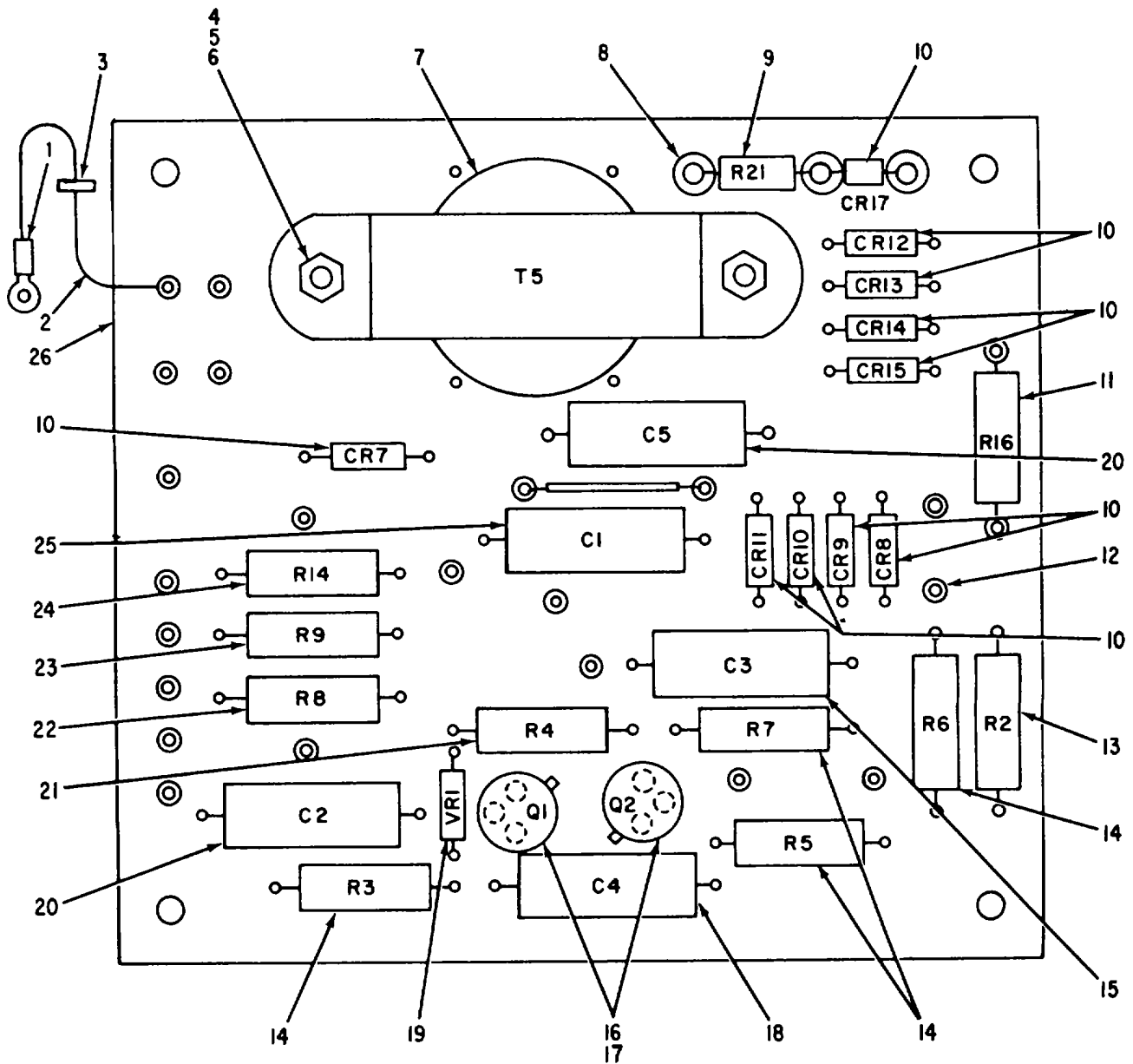

Figure 19. Voltage Regulator Sub-Assembly

AIR FORCE T.O. 35C2-3-443-4/ARMY TM 5-6115-458-24P
NAVY NAVFAC P-8-629-24P/MARINE CORPS SL-4-07536A

(1) ILLUS- TRATION		(2) SMR CODE				(3) USMC		(4)	(5) DESCRIPTION		(6)	(7)	(8)
a FIG NO	b ITEM NO	a ARMY	b AIR FORCE	c NAVY	d USMC	a SSI	b REPL FACTOR	NATIONAL STOCK NUMBER	REF NUMBER & MFR CODE	USABLE ON CODE	U/M	QTY INC IN UNIT	USMC QTY PER EQUIP
									VOLTAGE REGULATOR, SUBASSEMBLY, A11A10				
19	1	PAHZZ	PAFZZ	PAHZZ	PAFZZ	D	.008	5340-00-813-0698	LUG, TERMINAL MS25036-101	96906	EA	17	19
19	2	PAHZZ	PAFZZ	PAHZZ	XB---			6145-00-548-0969	WIRE MILW16878-2TYPC22	81349	FT	19	19
19	3	PAHZZ	PAFZZ	XBHZZ	PAFZZ	D	.008	5975-00-074-2072	STRAP, CABLE MS3367-1-9	96906	EA	16	V
19	4	PAHZZ	PAFZZ	PAHZZ	PAFZZ	D	.008	5305-00-036-6968	SCREW AND WASHER ASSY P15121-18	45722	EA	2	137
19	5	PAHZZ	PAFZZ	PAHZZ	PAFZZ	D	.008	5310-00-063-7360	69-662-18	30554	EA	2	81
19	6	PAHZZ	PAFZZ	PAHZZ	PAFZZ	D	.010	5310-00-983-8483	NUT AND WASHER ASSY 511-061800-00	78189	EA	2	116
19	7	PAHZZ	PAFZZ	PAHZZ	PAFZZ	D	.010	5310-00-983-8483	69-561-2	30554	EA	2	116
19	7	PAHZZ	PAFZZ	PAHZZ	PAFZZ	I	.050	5950-00-201-7437	WASHER, FLAT MS27183-5	96906	EA	1	1
19	8	XBHZZ	XBFZZ	XBHZZ	XB---			5325-00-685-1826	TRANSFORMER, A11A10T5 00000-4831	93568	EA	1	1
19	8	XBHZZ	XBFZZ	XBHZZ	XB---			5325-00-685-1826	70-4032	30554	EA	3	11
19	9	PAHZZ	PAFZZ	PAHZZ	PAFZZ	D	.040	5905-00-116-0615	EYELET SE45	61597	EA	1	1
19	9	PAHZZ	PAFZZ	PAHZZ	PAFZZ	D	.040	5905-00-116-0615	70-4034	30554	EA	1	1
19	10	PAHZZ	PAFZZ	PAHZZ	PAFZZ	D	.040	5961-00-958-5391	RESISTOR, 9.1K OHMS, 1 WATT, ±5%, A11A10R21	81349	EA	10	10
19	10	PAHZZ	PAFZZ	PAHZZ	PAFZZ	D	.040	5961-00-958-5391	RCR20G912JS	81349	EA	10	10
19	11	PAHZZ	PAFZZ	PAHZZ	PAFZZ	I	.040	5905-00-173-4276	DIODE, A110CR7 THRU A11A10CR1SANDA11A10CR17	81349	EA	1	1
19	11	PAHZZ	PAFZZ	PAHZZ	PAFZZ	I	.040	5905-00-173-4276	JAN1 N4247	81349	EA	1	1
19	12	XBHZZ	XBFZZ	XBHZZ	XB---			5325-00-891-1826	RESISTOR, 499 OHMS, 1/2 WATT, ±1%, A11A10R10	93568	EA	24	24
19	12	XBHZZ	XBFZZ	XBHZZ	XB---			5325-00-891-1826	04306-7154	93568	EA	24	24
19	13	PAHZZ	PAFZZ	PAHZZ	PAFZZ	I	.040	5905-00-417-7441	RNR70C4990FS	81349	EA	1	1
19	13	PAHZZ	PAFZZ	PAHZZ	PAFZZ	I	.040	5905-00-417-7441	EYELET S6045	61597	EA	1	1
19	14	PAHZZ	PAFZZ	PAHZZ	PAFZZ	I	.040	5905-00-468-4240	70-4036	30554	EA	1	1
19	14	PAHZZ	PAFZZ	PAHZZ	PAFZZ	I	.040	5905-00-468-4240	RESISTOR, 681 OHMS, 1/2 WATT, ±1%, A11A10R2	81349	EA	4	4
19	15	PAHZZ	PAFZZ	PAHZZ	PAFZZ	I	.050	5910-00-010-4914	RNR70C6810FS	81349	EA	4	4
19	15	PAHZZ	PAFZZ	PAHZZ	PAFZZ	I	.050	5910-00-010-4914	RESISTOR, 562 OHMS, 1/4 WATT, ±1%, A11A10R6	81349	EA	1	1
19	16	PAHZZ	PAFZZ	PAHZZ	PAFZZ	I	.040	5961-00-941-2056	RNR65C5620FS	81349	EA	1	1
19	16	PAHZZ	PAFZZ	PAHZZ	PAFZZ	I	.040	5961-00-941-2056	CAPACITOR, 25 UF, 50 WVDC, ±10%, A11A10C3	81349	EA	2	2
19	17	PAHZZ	PAFZZ	PAHZZ	XB---			5999-00-420-7393	M39006-09-6526	81349	EA	2	2
19	17	PAHZZ	PAFZZ	PAHZZ	XB---			5999-00-420-7393	TRANSISTOR, A11A10Q1 A11A10Q2	81349	EA	2	2
19	18	PAHZZ	PAFZZ	PAHZZ	PAFZZ	I	.050	5910-00-010-8015	JAN2N904A	81349	EA	2	2
19	18	PAHZZ	PAFZZ	PAHZZ	PAFZZ	I	.050	5910-00-010-8015	PAD, TRANSISTOR 7717-5NRED	13103	EA	1	1
19	18	PAHZZ	PAFZZ	PAHZZ	PAFZZ	I	.050	5910-00-010-8015	70-4035	30554	EA	1	1
19	18	PAHZZ	PAFZZ	PAHZZ	PAFZZ	I	.050	5910-00-010-8015	CAPACITOR, 33 UF, 15 WVDC, ±10%, A11A10C4	81349	EA	1	1
19	18	PAHZZ	PAFZZ	PAHZZ	PAFZZ	I	.050	5910-00-010-8015	M39006-09-6469	81349	EA	1	1

(1) ILLUS- TRATION		(2) SMR CODE				(3) USMC		(4)	(5) DESCRIPTION	(6)	(7)	(8)	
a FIG NO	b ITEM NO	a ARMY	b AIR FORCE	c NAVY	d USMC	a SSI	b REPL FACTOR	NATIONAL STOCK NUMBER	REF NUMBER & MFR CODE	USABLE ON CODE	U/M	QTY INC IN UNIT	USMC QTY PER EQUIP
									VOLTAGE REGULATOR, SUBASSEMBLY, A11A10				
19	19	PAHZZ	PAFZZ	PAHZZ	PAFZZ	I	.040	5961-00-821-2309	DIODE, A11A10VR1 JANIN751A 81349		EA	1	1
19	20	PAHZZ	PAFZZ	PAHZZ	PAFZZ	I	.050	5910-00-010-3881	CAPACITOR, 47 UF, 50 WVDC, ±10%, A11A10C2 M39006-09-6529 81349		EA	2	2
19	21	PAHZZ	PAFZZ	PAHZZ	PAFZZ	I	.040	5905-00-410-3964	RESISTOR, 681 OHMS, 1/4 WATT, ±1%, A11A10R4 RNR65C5810FS 81349		EA	1	1
19	22	PAHZZ	PAFZZ	PAHZZ	PAFZZ	I	.040	5905-00-403-2455	RESISTOR, 2210 OHMS, 1/4 WATT, ±1%, A11A10R8 RNR65C2211FS 81349		EA	1	1
19	23	PAHZZ	PAFZZ	PAHZZ	PAFZZ	I	.040	5905-00-104-8347	RESISTOR, 100 OHMS, 1 WATT, ±5%, A11A10R9 RCRS2G101JS 81349		EA	1	1
19	24	PAHZZ	PAFZZ	PAHZZ	PAFZZ	I	.040	5905-00-405-8260	RESISTOR, 470 OHMS, 2 WATT, ±5%, A11A10R14 RCR42G471JS 81349		EA	1	1
19	25	PAHZZ	PAFZZ	PAHZZ	PAFZZ	I	.050	5910-00-165-2797	CAPACITOR, 10 UF, 50 WVDC, ±10%, A11A10C1 M439006-09-6523 81349		EA	1	1
19	26	PAHZZ	XAFBZ	XBHZZ	XB---			5999-01-016-3198	BOARD, PRINTED WIRING 04306-0217 93568 70-4120 S0554		EA	1	1

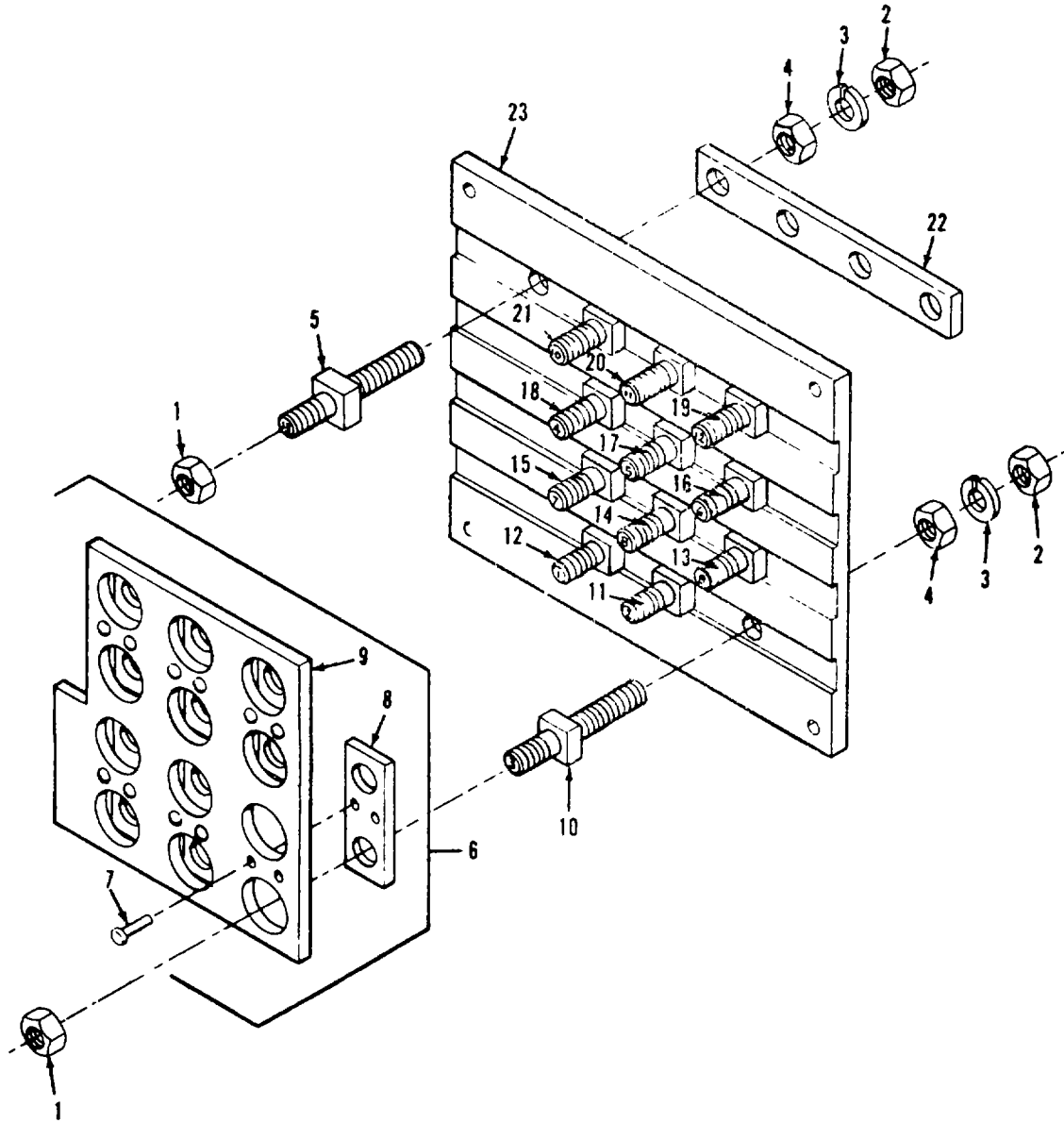

Figure 20. Reconnection Board Assembly

(1) ILLUS- TRATION		(2) SMR CODE				(3) USMC		(4)	(5) DESCRIPTION		(6)	(7)	(8)
a FIG NO	b ITEM NO	a ARMY	b AIR FORCE	c NAVY	d USMC	a SSI	b REPL FACTOR	NATIONAL STOCK NUMBER	REF NUMBER & MFR CODE	USABLE ON CODE	U/M	QTY INC IN UNIT	USMC QTY PER EQUIP
									RECONNECTION BOARD ASSEMBLY, TB6				
20	1	PAFZZ	PAFZZ	PAHZZ	PAFZZ	D	.008	5310-00-245-3419	NUT MS17829HOC	96906	EA	13	40
20	2	PAFZZ	PAFZZ	PAHZZ	PAFZZ	D	.008	5310-00-584-8001	NUT MS16203-30	96906	EA	13	13
20	3	PAFZZ	PAFZZ	PAHZZ	PAFZZ	D	010	531040-187-2417	WASHER, LOCK MS35338-107	96906	EA	13	13
20	4	PAFZZ	PAFZZ	PAHZZ	PAFZZ	D	.008	5310-00-3224135	NUT MS16203-42	96908	EA	13	13
20	5	PAFZZ	PAFZZ	PAHZZ	PAFZZ	D	.005	5940-00-229-7481	STUD 04306-0277-13	93568	EA	1	1
20	6	XBOZZ	PBFZZ	XBHZZ	XB 0---			5940-00-229-7474	70-4253-13 BOARD ASSY, TERMINAL 04306-0278	30554 93568	EA	1	2
20	7	XAFZZ	XAFZ7	PAHZZ	PAFZZ	D	.008	5320-00-771-7530	CONSISTING OF RIVET, SOLID MS20615-4CU10	96906	EA	12	12
20	8	XAFZZ	XAFZZ	XBHZZ	XB--				BUS BAR 04306-0280	93568	EA	6	6
20	9	XAiZZ	XAFZZ	XBHZZ	XB---				70-4256 BOARD ASSY, TERMINAL 04306-0278	30554 93568	EA	1	2
20	10	PAFZZ	PAFZZ	PAHZZ	PAFZZ	D	.003	5940-00-234-3399	70-4255 STUD 04306-0277-03	30554 93568	EA	1	1
20	11	PAFZZ	PAFZZ	PAHZZ	PAFZZ	D	.003	5940-00-234-3398	70-4253-03 STUD 04306-0277-02	30554 93568	EA	1	1
20	12	PAFZZ	PAFZZ	PAHZZ	PAFZZ	D	.003	5940-00-234-3397	70-4253-02 STUD 04306-0277-01	30554 93568	EA	1	1
20	13	PAFZZ	PAFZZ	PAHZZ	PAFZZ	D	.003	5940-00-229-7476	70-4253-01 STUD 04306-0277-09	30554 93568	EA	1	1
20	14	PAFZZ	PAFZZ	PAH7Z	PAFZZ	D	.003	5940-00-229-7475	70-4253-09 STUD 04306-0277-08	30554 93568	EA	1	1
20	15	PAFZZ	PAFZZ	PAHZZ	PAFZZ	D	.003	5940-00-234-3403	70-4253-08 STUD 04306-0277-07	30554 93568	EA	1	1
20	16	PAFZZ	PAFZZ	PAHZZ	PAFZZ	D	.003	5940-00-234-3402	70-4253-07 STUD 04306-0277-06	30554 93568	EA	1	1
20	17	PAFZZ	PAFZZ	PAHZZ	PAFZZ	D	.003	5940-00-234-3401	70-4253-06 STUD 04306-0277-05	30554 93568	EA	1	1
20	18	PAFZZ	PAFZZ	PAHZZ	PAFZZ	D			70-4253-05 STUD 04306-0277-04	30554 93568	EA	1	1
003594	00-234-3400			STUD	EA	1	1		70-4253-04	30554			

(1) ILLUS- TRATION		(2) SMR CODE				(3) USMC		(4)	(5) DESCRIPTION		(6)	(7)	(8)
a FIG NO	b ITEM NO	a ARMY	b AIR FORCE	c NAVY	d USMC	a SSI	b REPL FACTOR	NATIONAL STOCK NUMBER	REF NUMBER &MFR CODE	USABLE ON CODE	U/M	QTY INC IN UNIT	USMC QTY PER EQUIP
20	19	PAFZZ	PAFZZ	PAHZZ	PAFZZ	D	.003	5940-00-229-7479	RECONNECTION BOARD ASSEMBLY, TB6 STUD 04306-0277-12 70-4253-12	93568 30554	EA	1	1
20	20	PAFZZ	PAFZZ	PAHZZ	PAFZZ	D	.003	5940-00-229-7478	STUD 04306-0277-11 70-4253-11	93568 30554	EA	1	1
20	21	PAFZZ	PAFZZ	PAHZZ	PAFZZ	D	.003	5940-00-229-7477	STUD 04306-0277-10 70-4253-10	93568 30554	EA	1	1
20	22	XBZZ	MFFZZ	XBHZZ	XB---				BUS BAR 04306-0276 70-4252	93568 30554	EA	1	1
20	23	XBZZ	PBFZZ	XBHZZ	XB---			5940-00-234-2900	BOARD, TERMINAL 04306-0259 70-4251	93568 30554	EA	1	1

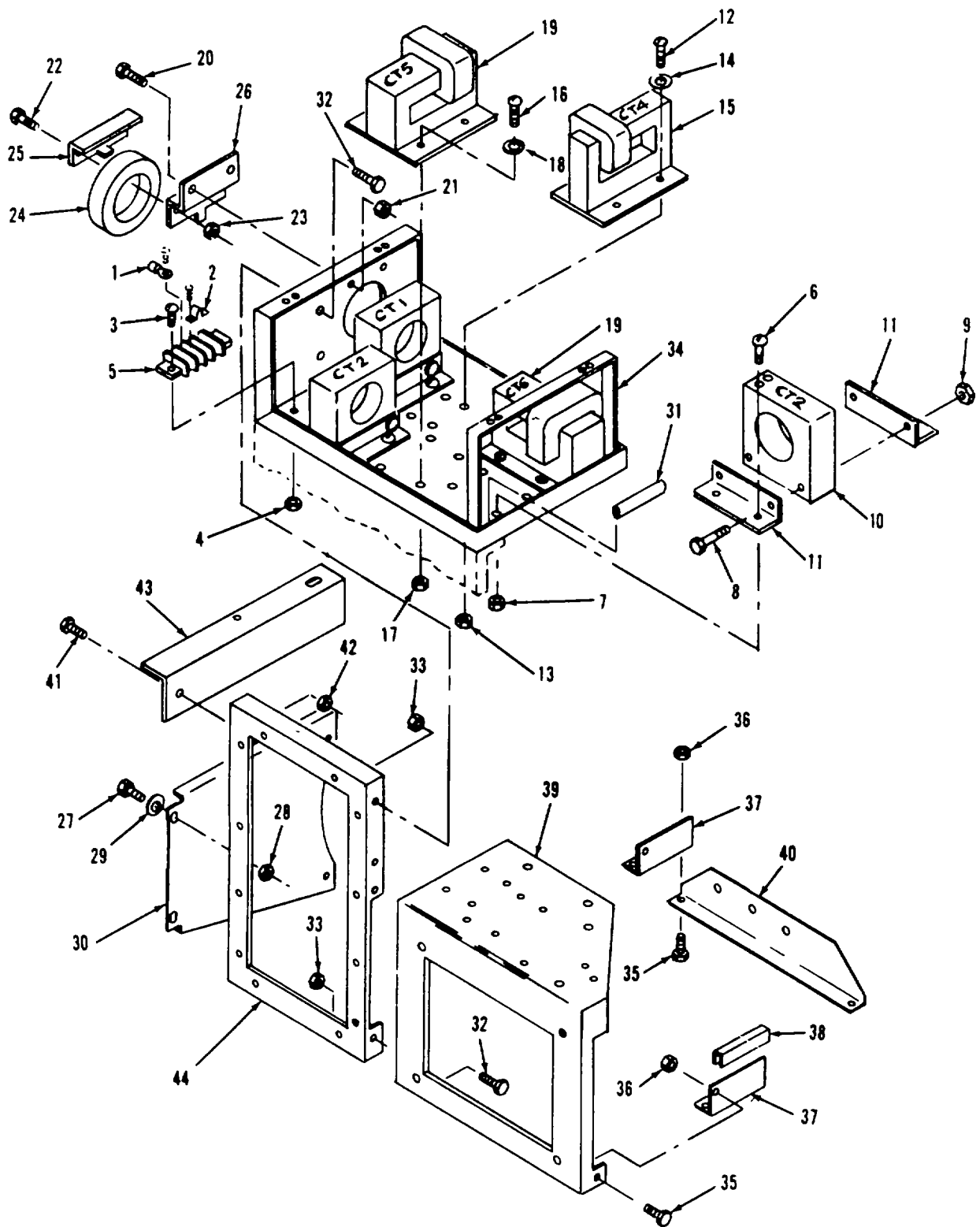

Figure 21. Frame and Transformer Assembly

**AIR FORCE T.O. 35C2-3-443-4/ARMY TM 5-6115-458-24P
NAVY NAVFAC P-8-629-24P/MARINE CORPS SL-4-07536A**

(1) ILLUSTRATION		(2) SMR CODE				(3) USMC		(4)	(5) DESCRIPTION		(6)	(7)	(8)
a FIG NO	b ITEM NO	a ARMY	b AIR FORCE	c NAVY	d USMC	a SSI	b REPL FACTOR	NATIONAL STOCK NUMBER	REF NUMBER & MFR CODE	USABLE ON CODE	U/M	QTY INC IN UNIT	USMC QTY PER EQUIP
21	1	PAFZZ	PAFZZ	PAHZZ	PAFZZ	D	.008	5940-00-283-5280	FRAME AND TRANSFORMER ASSEMBLY		EA	2	402
21	2	PAFZZ	XBFZZ	XBHZZ	XB--			5940-00-511-6613	TERMINAL, LUG MS25036-106	96906	EA	2	18
21	3	PAFZZ	PAFZZ	PAHZZ	PAFZZ	D	.008	5305-00-038-3145	601J	75382 69-651-2 30554	EA	2	16
21	4	PAFZZ	PAFZZ	PAHZZ	PAFZZ	D	.008	5310-00-052-3632	SCREW AND WASHER ASSY P15121-37	45722 69-662-37 30554	EA	2	78
21	5	PAFZZ	PAFZZ	XBHZZ	XB--			5940-00-983-6084	NUT AND WASHER ASSY 511-081800-00	78189 69-561-3 30554	EA	1	1
21	6	PAFZZ	PAFZZ	PAHZZ	PAFZZ	D	.008	5305-00-036-6906	BOARD, TERMINAL 38TB6	81349	EA	12	156
21	7	PAFZZ	PAFZZ	PAHZZ	PAFZZ	D	.008	5310-00-094-3421	SCREW AND WASHER ASSY P15121-50	45722 69-662-50 30554	EA	12	110
21	8	PAFZZ	PAFZZ	PAHZZ	PAFZZ	D	.008	5305-00-071-2234	NUT AND WASHER ASSY 511-101800-00	78189 69-561-4 30554	EA	6	6
21	9	PAFZZ	PAOZZ	PAHZZ	PACZZ	D	.008	5310-00-483-8792	SCREW MS90725-17	96906	EA	6	452
21	10	PAFZZ	PAFZZ	PAHZZ	PAFZZ	1	.050	5950-00-236-0377	NUT MS17829-4C	96906	EA	3	3
21	11	XBFZZ	MFFBZ	XBHZZ	XB--				TRANSFORMER, CT1, CT2, CT3 70-4062	30554 7LM928-1 12670	EA	6	6
21	12	PAFZZ	PAFZZ	PAHZZ	PAFZZ	D	.008	5305-00-036-6906	BRACKET 04306-5068	93568 71-4449 30554	EA	4	156
21	13	PAFZZ	PAFZZ	PAHZZ	PAFZZ	D	.008	5310-00-094-3421	SCREW AND WASHER ASSY P15121-50	45722 69-662-50 30554	EA	4	160
21	14	PAFZZ	PAFZZ	PANZZ	PAFZZ	D	.010	5310-00-809-8546	NUT AND WASHER ASSY 511-101800-00	78189 69-561-4 30554	EA	4	18
21	15	PAFZZ	PAFZZ	PAHZZ	PAFZZ	1	.050	5950-00-208-4819	WASHER, FLAT MS27183-8	96906	EA	1	1
21	16	PAFZZ	PAFZZ	PAHZZ	PAFZZ	D	.008	5305-00-036-6906	TRANSFORMER, CT4 00000-4921	93568 70-4067 30554	EA	8	156
21	17	PAFZZ	PAFZZ	PAHZZ	PAFZZ	D	.008	5310-00-094-3421	SCREW AND WASHER ASSY P15121-50	45722 69-662-50 30554	EA	8	160
21	18	PAFZZ	PAFZZ	PAHZZ	PAFZZ	D	.010	5310-00-809-8546	NUT AND WASHER ASSY 511-101800-00	78189 69-561-4 30554	EA	8	18
21	19	PAFZZ	PAFZZ	PAHZZ	PAFZZ	I	.050	5950-00-206-1516	WASHER, FLAT MS27183-8	96906	EA	2	2
									TRANSFORMER, CT5, CT6 00000-4922	93568 70-4086 30554			

**AIR FORCE T.O. 35C2-3-443-4/ARMY TM 5-6115-458-24P
NAVY NAVFAC P-8-629-24P/MARINE CORPS SL-4-07536A**

(1) ILLUSTRATION		(2) SMR CODE				(3) USMC		(4)	(5) DESCRIPTION		(6)	(7)	(8)
a FIG NO	b ITEM NO	a ARMY	b AIR FORCE	c NAVY	d USMC	a SSI	b REPL FACTOR	NATIONAL STOCK NUMBER	REF NUMBER & MFR CODE	USABLE ON CODE	U/M	QTY INC IN UNIT	USMC QTY PER EQUIP
21	20	PAFZZ	PAFZZ	PAHZZ	PAFZZ	D	.008	5305-00-038-3103	FRAME AND TRANSFORMER ASSEMBLY SCREW AND WASHER ASSY P15121-35 45722 69-662-35 30554		EA	2	20
21	21	PAFZZ	PAFZZ	PAHZZ	PAFZZ	D	.008	5310-00-052-3632	NUT AND WASHER ASSY 511-081800-00 78189 69-561-3 30554		EA	2	78
21	22	PAFZZ	PAFZZ	PAHZZ	PAFZZ	D	.008	5305-00-984-6200	SCREW MS35206-252 96906		EA	2	2
21	23	PAFZZ	PAFZZ	PAHZZ	PAFZZ	D	.008	5310-00-052-3632	NUT AND WASHER ASSY 511-081800-00 78189 69-561-3 30554		EA	2	78
21	24	PAFZZ	PAFZZ	PAHZZ	PAFZZ	I	.050	5950-00-235-7806	TRANSFORMER, CT7 04306-7221 93568 0-4063 30554		EA	1	1
21	25	XBFZZ	MFFBZ	XBHZZ	XB--				BRACKET 71-4625 30554		EA	1	1
21	26	XBFZZ	MFFBZ	XBHZZ	XB--				PLATE, TRANSFORMER MOUNTING 04306-5070 93568 71-4444 30554		EA	1	1
21	27	PAFLZ	PAFZZ	PAHZZ	PAOZZ	D	.008	5306-00-225-8497	SCREW MS90725-32 96906		EA	2	72
21	28	PAFZZ	PAFZZ	PAHZZ	PAOZZ	D	.008	5310-00-245-3424	NUT MS17829-SC 96906		EA	2	112
21	29	PAFZZ	PAFZZ	PAHZZ	PAOZZ	D	.010	5310-00-081-4219	WASHER MS27183-12 96906		EA	2	96
21	30	XBFZZ	MFFBZ	XBHZZ	XB--				BRACKET 71-4460 30554		EA	1	1
21	31	XBFZZ	MFFZZ	XBHZZ	XB--				PROTECTOR, CABLE 71-4711-01 30554 Z X-4106 76385		EA	1	1
21	32	PAFZZ	PAFZZ	PAHZZ	PACZZ	D	.008	5306-00-225-8497	SCREW MS90725-32 96906		EA	5	72
21	33	PAFZZ	PAFZZ	PAHZZ	PACZZ	D	.008	5310-00-245-3424	NUT MS17829-5C 96906		EA	5	112
21	34	XBFZZ	XBFBZ	XBHZZ	XB--				PANEL, TRANSFORMER MOUNTING 71-4693 30554		EA	1	1
21	35	PAFZZ	PAFZZ	PAHZZ	PAOZZ	D	.008	5306-00-225-8497	SCREW MS90725-32 96906		EA	5	72
21	36	PAFZZ	PAFZZ	PAHZZ	PAOZZ	D	.008	5310-00-245-3424	NUT MS17829-SC 96906		EA	5	112
21	37	XBFZZ	MFFBZ	XBHZZ	XB--				ANGLE, LOWER 71-4694 30554		EA	2	2
21	38	XBFZZ	MFFZZ		XB--			5340-00-266-0748	EXTRUSION, RUBBER 71-4959-01 30554		EA	1	1
21		XBFZZ	XBFBZ		XB--	D	.008		MANUFACTURE FROM EXTRUSION 778 70485		FT	1	1

**AIR FORCE T.O. 35C2-3-443-4/ARMY TM 5-6115-458-24P
NAVY NAVFAC P-8-629-24P/MARINE CORPS SL-4-07536A**

(1) ILLUS TRATION		(2) SMR CODE				(3) USMC		(4)	(5) DESCRIPTION		(6)	(7)	(8)
a FIG NO	b ITEM NO	a ARMY	b AIR FORCE	c NAVY	d USMC	a SSI	b REPL FACTOR	NATIONAL STOCK NUMBER	REF NUMBER & MFR CODE	USABLE ON CODE	U/M	QTY INC IN UNIT	USMC QTY PER EQUIP
21	39	XBFZZ	XFBZ	XBHZZ	XB--					FRAME AND TRANSFORMER ASSEMBLY			
21	40	XBFZZ	XFBZ	XBHZZ	XB--				FRAME, RECONNECTION BOARD MOUNTING 71-4692	30554	EA	1	1
21	41	PAFZZ	PAFZZ	PAHZZ	PAOZZ	D	.008	5306-00-225-8497	71-4695	30554	EA	1	1
21	42	PAFZZ	PAFZZ	PAHZZ	PAOZZ	D	.008	5310-00-245-3424	SCREW MS90725-32	96906	EA	1	72
21	43	XBFZZ	MFFBZ	XBHZZ	XB--				MS17829-5C	96906	EA	1	112
21	44	XBFZZ	XFBZ	XBHZZ	XB--				ANGLE, CONTACTOR MOUNTING 71-4697	30554	EA	1	1
									FRAME, LOAD BOARD MOUNTING 71-4691	30554	EA	1	1

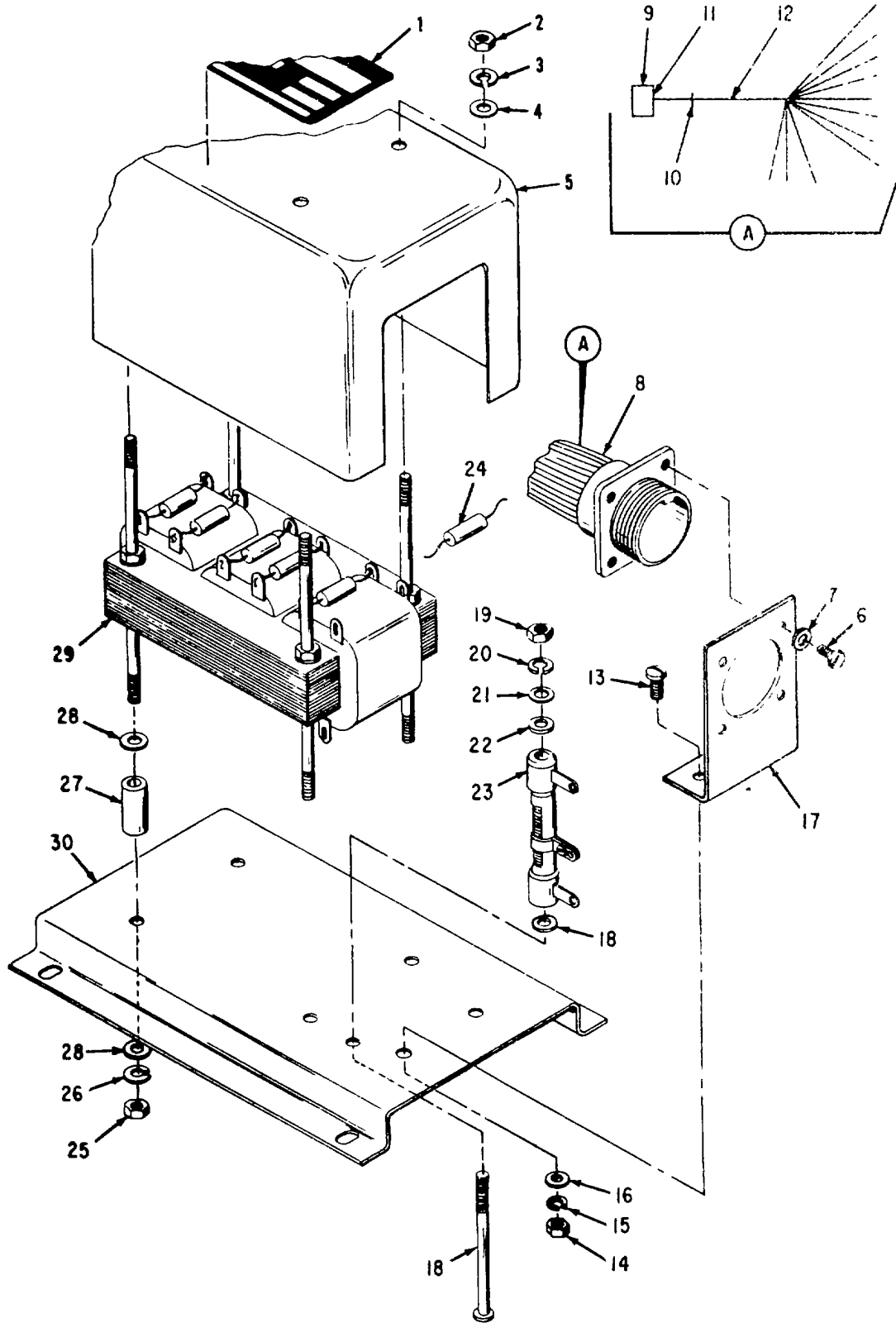

Figure 22. Load Measuring Assembly
126

**AIR FORCE T.O. 35C2-3-443-4/ARMY TM 5-6115-458-24P
NAVY NAVFAC P-8-629-24P/MARINE CORPS SL-4-07536A**

(1) ILLUS TRATION		(2) SMR CODE				(3) USMC		(4)	(5) DESCRIPTION		(6)	(7)	(8)
a FIG NO	b ITEM NO	a ARMY	b AIR FORCE	c NAVY	d USMC	a SSI	b REPL FACTOR	NATIONAL STOCK NUMBER	REF NUMBER & MFR CODE	USABLE ON CODE	U/M	QTY INC IN UNIT	USMC QTY PER EQUIP
22	1	XAFZZ	XBFZZ	MHHZZ	XC--				LOAD MEASURING ASSEMBLY, A8 PLATE, IDENTIFICATION		EA	1	2
22	2	XAFZZ	PAFZZ	PAHZZ	PAFZZ	D	.008	5310-00-934-9747	69-506	30554	EA	4	36
22	3	XAFZZ	PAFZZ	PAHZZ	PAFZZ	D	.010	5310-00-045-4007	MS35649-262	96906	EA	4	39
22	4	XAFZZ	PAFZZ	PAHZZ	PAFZZ	D	.010	5310-00-082-1404	WASHER, LOCK MS35338-41	96906	EA	4	14
22	5	XAFZZ	XBFBZ	XBHZZ	XB--				WASHER MS27183-6	96906	EA	1	1
22	6	XAFZZ	XBFZZ	XBHZZ	PAFZZ	D	.008	5305-00-622-9475	COVER 69-503	30554	EA	4	4
22	7	XAFZZ	XBFZZ	PAHZZ	PAFZZ	D	.010	5310-00-045-3299	SCREW MS35265-41	98906	EA	4	25
22	8	XAFZZ	MFFFF	XBHZZ	AFFZZ				WASHER, LOCK MS35338-42	96906	EA	1	1
22	9	XAFZZ	PAFZZ	PAHZZ	PAFZZ	D	.023	5935-00-367-7625	WIRING HARNESS 04306-8074	93568	EA	1	1
22	10	XAFZZ	PAFZZ	XBHZZ	PAFZZ	D	.008	5975-00-156-3253	69-511	30554	EA	1	1
22	11	XAFZZ	PAFZZ	XBHZZ	XB--				CONSISTING OF CONNECTOR, RECEPTACLE A&J7 04306-0132	93568	EA	1	1
22	12	XAFZZ	PAFZZ	XBHZZ	XB--				69-502-2	30554	EA	1	1
22	13	XAFZZ	PAFZZ	PAHZZ	PAFZZ	D	.008	5305-00-582-5807	STRAP, CABLE MS3367-2-9	96906	FT	1	V
22	14	XAFZZ	PAFZZ	PAHZZ	PAFZZ	D	.008	5310-00-934-9747	INSULATION SLEEV IND (USE AS REQUIRED)		FT	7	7
22	15	PAOZZ	PAFZZ	PAHZZ	PAFZZ	D	.010	5310-00-045-4007	MIL123053-2CLI	81349	FT	7	7
22	16	XAFZZ	PAFZZ	PAFZZ	PAFZZ	D	.010	5310-00-082-1404	WIRE, ELECTRICAL MILW16878-2	81349	EA	2	4
22	17	XAFZZ	XBFBZ	XBHZZ	XB--				SCREW MS35265-28	968906	EA	2	36
22	18	XAFZZ	PAFZZ	PAHZZ	PAFZZ	D	.008	5310-00-934-9747	NUT MS35649-262	96906	EA	2	39
22	19	XAFZZ	PAFZZ	PAHZZ	PAFZZ	D	.010	5310-00-045-4007	WASHER, LOCK MS35338-41	96906	EA	2	14
22	20	XAFZZ	XBFBZ	XBHZZ	XB--				WASHER, FLAT MS27183-6	96906	EA	2	14
22	21	XAFZZ	PAFZZ	PAHZZ	PAFZZ	D	.008	5305-00-069-5122	BRACKET 69-504	30554	EA	1	1
22	22	KAFZZ	PAFZZ	PAHZZ	PAFZZ	D	.008	5310-00-934-9757	SCREW MS35265-55	96906	EA	1	1
22	23	XAFZZ	XBFZZ	PAHZZ	PAFZZ	D	.010	5310-00-045-3299	NUT MS35649-282	96906	EA	1	5
22	24	XAFZZ	XBFZZ	PAHZZ	PAFZZ	D	.010	5310-00-045-3299	WASHER, LOCK MS35338-42	96906	EA	1	25
22	25	XAFZZ	XBFZZ	PAHZZ	PAFZZ	D	.010	5310-00-765-3197	WASHER MS27183-41	98906	EA	1	13
22	26	KAFZZ	KBFZZ	KBHZZ	PAFZZ	D	.010	5310-00-991-2949	WASHER, FLAT NAS549P6	80205	EA	2	2

**AIR FORCE T.O. 35C2-3-443-4/ARMY TM 5-6115-458-24P
NAVY NAVFAC P-8-629-24P/MARINE CORPS SL-4-07536A**

(1) ILLUS TRATION		(2) SMR CODE				(3) USMC		(4)	(5) DESCRIPTION		(6)	(7)	(8)
a FIG NO	b ITEM NO	a ARMY	b AIR FORCE	c NAVY	d USMC	a SSI	b REPL FACTOR	NATIONAL STOCK NUMBER	REF NUMBER & MFR CODE	USABLE ON CODE	U/M	QTY INC IN UNIT	USMC QTY PER EQUIP
22	23	XAFZZ	PAFZZ	PAHZZ	PAFZZ	I	.050	5905-00-280-0530	LOAD MEASURING ASSEMBLY, A8 RESISTOR, ADJUSTABLE 500 OHMS, A8R1 10A500 69-505	63743 30554	EA	1	1
22	24	XAFZZ	PAFZZ	PAHZZ	PAFZZ	D	.050	5961-00-998-6947	RECTIFIER, SILICON ASCRI THRU A8CR6 1N4385 69-512	14432 30554	EA	6	22
22	25	XAFZZ	PAFZZ	PAHZZ	PAFZZ	D	.008	5310-00-934-9747	NUT MS35649-262	96906	EA	4	36
22	26	PAOZZ	PAFZZ	PAHZZ	PAFZZ	D	.010	5310-00-045-4007	WASHER, LOCK MS35338-41	96906	EA	4	37
22	27	XAFZZ	XBFZZ	XBHZZ	XB--				TUBE MILP79FORMTM TYPBG	81349	FT	1	4
22	28	XAFZZ	PAFZZ	PAHZZ	PAFZZ	D	.010	5310-00-082-1404	WASHER MS27183-6	96906	EA	8	14
22	29	XAFZZ	PAFZZ	PAHZZ	PAFZZ	I	.050	5950-00-327-9625	TRANSFORMER ASSY, A8T1 04306-8072 69-508	93568 30554	EA	1	1
22	30	XAFZZ	XBFBZ	XBHZZ	XB--				PLATE, MOUNTING 69-507	30554	EA	1	1

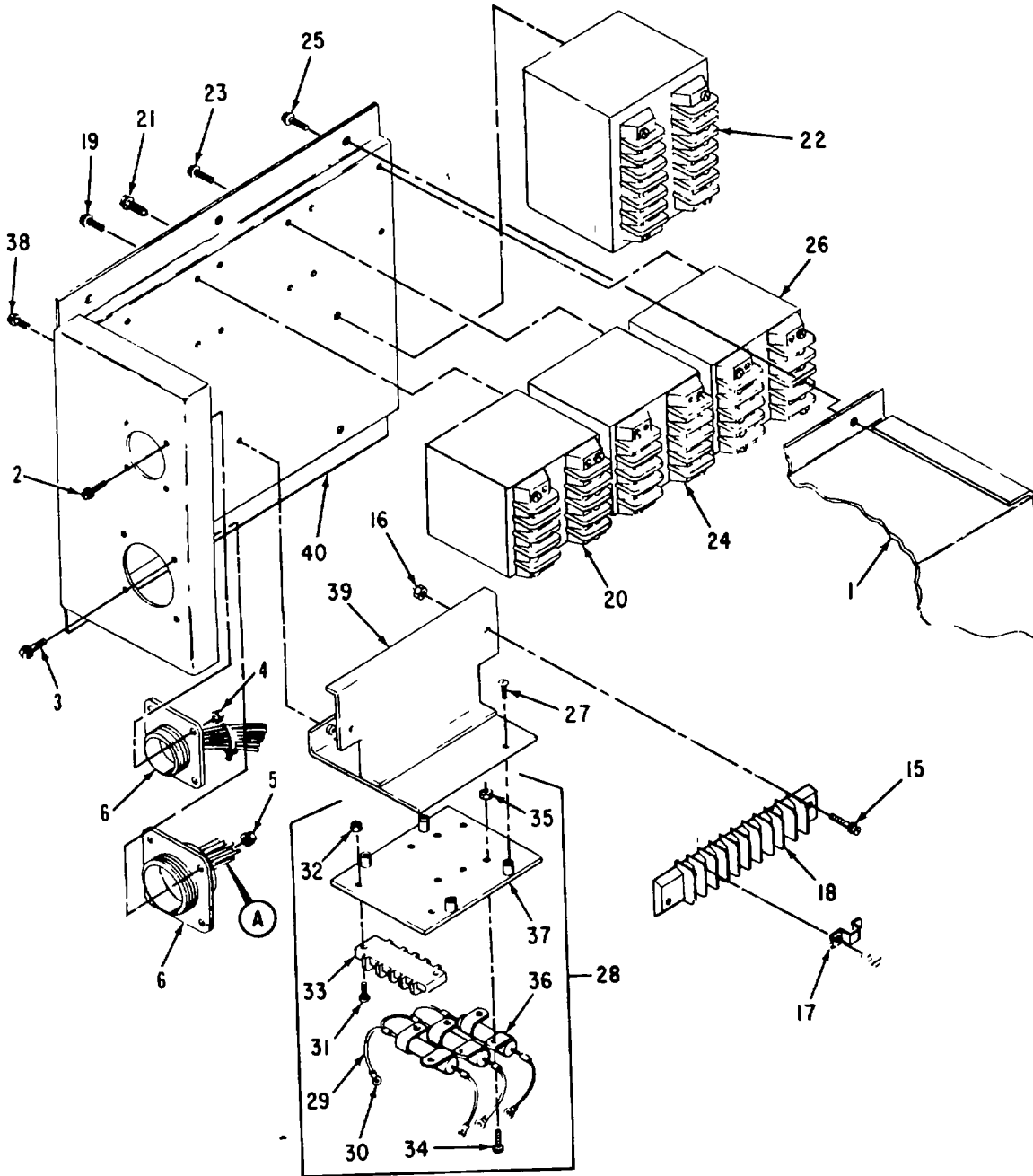

Figure 23. Tactical Relay Group Assembly (Sheet 1 of 2)

**AIR FORCE T.O. 35C2-3-443-4/ARMY TM 5-6115-458-24P
NAVY NAVFAC P-8-629-24P/MARINE CORPS SL-4-07536A**

(1) ILLUSTRATION		(2) SMR CODE				(3) USMC		(4)	(5) DESCRIPTION		(6)	(7)	(8)
a FIG NO	b ITEM NO	a ARMY	b AIR FORCE	c NAVY	d USMC	a SSI	b REPL FACTOR	NATIONAL STOCK NUMBER	REF NUMBER & MFR CODE	USABLE ON CODE	U/M	QTY INC IN UNIT	USMC QTY PER EQUIP
23	1	XBFZZ	XFBFZ	XBHZZ	XB--					TACTICAL RELAY GROUP ASSEMBLY, A29 COVER 04306-0234 93568 70-4190 30554	EA	1	2
23	2	PAFZZ	XBFZZ	XBHZZ	PAFZZ	D	.008	5305-00-224-1092	SCREW AND WASHER ASSY P15121-5 45722 69-662-5 30554		EA	4	26
23	3	PAFZZ	PAFZZ	XBHZZ	PAFZZ	D	.008	5305-00-036-6972	SCREW AND WASHER ASSY P15121-20 45722 69-662-20 30554		EA	4	28
23	4	PAFZZ	PAFZZ	PAHZZ	PAFZZ	D	.008	5310-00-063-7415	NUT AND WASHER ASSY 511-041800-00 78189 69-561-1 30554		EA	4	78
23	5	PAFZZ	PAFZZ	PAHZZ	PAFZZ	D	.008	5310-00-063-7360	NUT AND WASHER ASSY 511-061800-00 78189 69-561-2 30554		EA	4	81
23	6	PBFZZ	XFBFZ	XBHZZ	AFFZZ			5995-00-514-0849	HARNESS ASSY 04306-0352 93568 70-4211 30554		EA	1	1
23	7	PAOZZ	PAFZZ	XBHZZ	PAFZZ	D	.008	5975-00-074-2072	CONSISTING OF STRAP, TIEDOWN MS3367-1-9 96906		EA	19	V
23	8	PAFZZ	XBFZZ	XBHZZ	PAFZZ	D	.008	5975-00-727-5153	STRAP, TIEDOWN MS3367-4-9 96906		EA	8	V
23	9	PAOZZ	XBFZZ	XBHZZ	PAFZZ	D	.008	9905-00-893-3570	BAND, MARKER MS39020-3 96906		EA	1	8
23	10	PAFZZ	PAFZZ	PAHZZ	PAFZZ	D	.008	5940-00-283-5280	LUG, TERMINAL MS25036-106 96906		EA	72	402
23	11	PAFZZ	PAFZZ	PAHZZ	PAFZZ	D	.023	5935-00-755-2787	CONNECTOR, PLUG, A29J4 MS3102R20-29P 96906		EA	1	2
23	12	PAFZZ	XBFZZ	XBHZZ	PAFZZ	D	.023	5935-00-725-0888	CONNECTOR, PLUG, A29J51 MS3102R28-12P 96906		EA	1	1
23	13	XBFZZ	PAFZZ	XBHZZ	PAFZZ	D	.004		TUBING, INSULATION, 0 106 D X 0.020 WALL X 0.62 LG MIL1631CL1TYPF 81349		FT	2	5
23	14	PAFZZ	MFFLZ	XBHZZ	PAFZZ	D	.080	6145-00-578-6605	WIRE, ELECTRICAL M5086-2-16-9 81349		FT	69	1811
23	15	PAFZZ	PAFZZ	PAHZZ	PAFZZ	D	.008	5305-00-038-3145	SCREW AND WASHER ASSY P15121-37 45722 69-662-37 30554		EA	2	16
23	16	PAFZZ	PAFZZ	PAHZZ	PAFZZ	D	.008	5310-00-052-3632	NUT AND WASHER ASSY 511-081800-00 78189 69-561-3 30554		EA	2	78
23	17	XBOVZ	PAFZZ	PAHZZ	PAFZZ	D	.008	5940-00-578-3482	LINK, TERMINAL 601J 75382 69-651-2 30554		EA	2	18
23	18	PAFZZ	XFBFZ	XBHZZ	XB--			5940-00-983-6087	BOARD, TERMINAL, A29TB2 38TB10 81349		EA	1	2
23	19	PAFZZ	PAFZZ	PAHZZ	PAFZZ	D	.008	5305-00-036-6977	SCREW AND WASHER ASSY P15121-33 45722 69-662-33 30554		EA	4	54

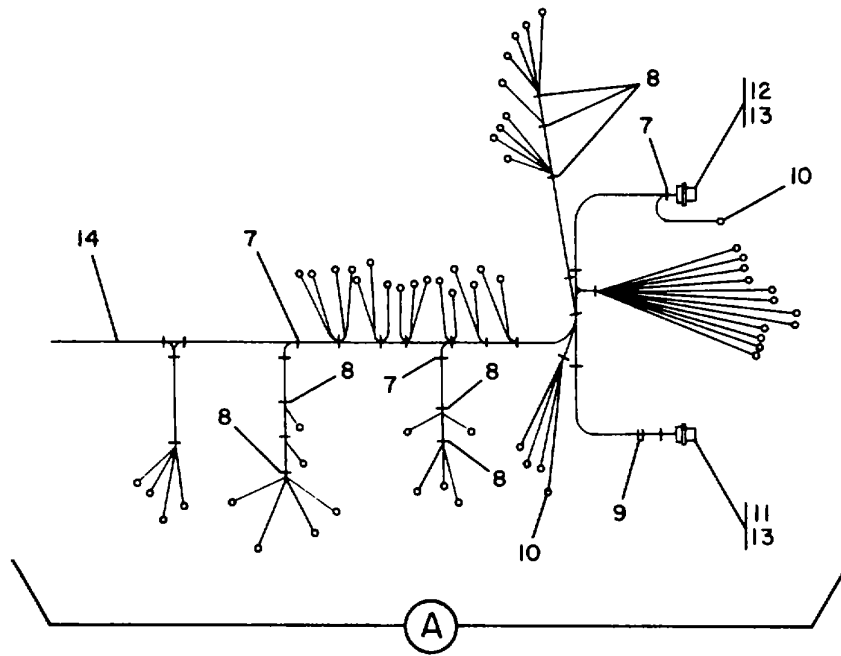

Figure 23. Tactical Relay Group Assembly (Sheet 2 of 2)

**AIR FORCE T.O. 35C2-3-443-4/ARMY TM 5-6115-458-24P
NAVY NAVFAC P-8-629-24P/MARINE CORPS SL-4-07536A**

(1) ILLUS TRATION		(2) SMR CODE				(3) USMC		(4)	(5) DESCRIPTION		(6)	(7)	(8)
a	b	a	b	c	d	a	b	NATIONAL STOCK NUMBER	REF NUMBER &MFR CODE	USABLE ON CODE	U/M	QTY INC IN UNIT	USMC QTY PER EQUIP
FIG NO	ITEM NO	ARMY	AIR FORCE	NAVY	USMC	SSI	REPL FACTOR						
23	20	PAFZZ	PAFBZ	PAHZZ	PAFZZ	I	.050	5945-00-057-5655	TACTICAL RELAY GROUP ASSEMBLY, A29 RELAY, OVERVOLTAGE, A29K2 70-1138 30554 11486 12670	EA	1	1	
23	21	PAFZZ	XBFZZ	XBHZZ	PAFZZ	D	.008	5305-00-191-6226	SCREW AND WASHER ASSY P15121-64 45722 69-662-64 30554	EA	2	4	
23	22	PAFZZ	PAFBZ	PAHZZ	PAFZZ	I	.030	5945-00-31P-3050	RELAY, OVERLOAD, A29K14 00000-4857 93568 70-1135 30554	EA	1	1	
23	23	PAFZZ	PAFZZ	PAHZZ	PAFZZ	D	.008	5305-00-036-6977	SCREW AND WASHER ASSY P15121-33 45722 69-662-33 30554	EA	4	54	
23	24	PAFZZ	PAFBZ	PAHHH	PAFZZ	I	.050	5945-00-420-4561	RELAY, SHORT CIRCUIT, A29K13 70-1137 30554 23380 12670	EA	1	1	
23	25	PAFZZ	PAFZZ	PAHZZ	PAFZZ	D	.008	5305-00-036-6977	SCREW AND WASHER ASSY P15121-33 45722 69-662-33 30554	EA	4	54	
23	26	PAFZZ	PAFBZ	PAHHH	PAHZZ	I	.050	5945-00-919-7749	RELAY, REVERSE POWER, A29K15 70-1136 30554 21690-1 12670	EA	1	39	
23	27	PAFZZ	XBFZZ	XBHZZ	PAFZZ	D	.008	5305-00-191-6226	SCREW AND WASHER ASSY P15121-64 45722 69-662-64 30554	EA	2	4	
23	28	AFFZZ	AFFFF	AHHHH	AFFZZ				RESISTOR ASSY, CURRENT TRANSFORMER, LOAD, A29A7 04306-0288 93568 70-4209 30554	EA	1	1	
23	29	PAFZZ	MFFZZ	XBHZZ	PAFZZ	D	.080	6145-00-578-6602	CONSISTING OF WIRE, ELECTRICAL, 12.5 IN M5086-2-18-9 81349	FT	2	155	
23	30	PAFZZ	PAFZZ	PAHZZ	PAFZZ	D	.008	5940-00-204-8966	LUG, TERMINAL MS25036-102 96906	EA	4	84	
23	31	PAFZZ	PAFZZ	PAHZZ	PAFZZ	D	.008	5305-00-038-3145	SCREW AND WASHER ASSY P15121-37 45722 69-662-37 30554	EA	2	16	
23	32	PAFZZ	PAFZZ	PAHZZ	PAFZZ	D	.008	5310-00-052-3632	NUT AND WASHER ASSY 511-081800-00 78189 69-561-3 30554	EA	2	78	
23	33	PAFFZ	XBFZZ	XBHZZ	XB--			5940-00-983-6082	BOARD, TERMINAL 38TB4 81349	EA	1	2	
23	34	PAFZZ	PAFZZ	PAHZZ	PAFZZ	D	.008	5305-00-531-0298	SCREW MS35265-15 96906	EA	6	8	
23	35	PAFZZ	PAFZZ	PAHZZ	PAFZZ	D	.008	5310-00-088-0551	NUT MS21044rN04 96906	EA	6	8	
23	36	PAFZZ	PAFZZ	PAHZZ	PAFZZ	I	.040	5905-00-459-2558	RESISTOR, FIXED, WIREWOUND, 7.5 OHMS, LOW, ±1% A29A7R23, A29A7R24, A29A7R25 RER75F7RSOS 81349	EA	3	3	
23	37	XBFZZ	XFBZ	XBHZZ	XB--				BRACKET 04306-0289 93568 70-4210 30554	EA	1	1	

**AIR FORCE T.O. 35C2-3-443-4/ARMY TM 5-6115-458-24P
NAVY NAVFAC P-8-629-24P/MARINE CORPS SL-4-07536A**

(1) ILLUS TRATION		(2) SMR CODE				(3) USMC		(4)	(5) DESCRIPTION		(6)	(7)	(8)
a FIG NO	b ITEM NO	a ARMY	b AIR FORCE	c NAVY	d USMC	a SSI	b REPL FACTOR	NATIONAL STOCK NUMBER	REF NUMBER &MFR CODE	USABLE ON CODE	UM	QTY INC IN UNIT	USMC QTY PER EQUIP
23	38	PAFZZ	PAFZZ	PAHZZ	PAFZZ	D	.008	5305-00-036-6968	TACTICAL RELAY GROUP ASSEMBLY, A29		EA	2	137
23	39	XBFZZ	MFFBZ	XBHZZ	XB--				SCREW AND WASHER ASSY P15121-18 45722 69-662-18 30554		EA	1	2
23	40	XBFZZ	X8FBZ	XBHZZ	XB--				BRACKET 04306-0354 93568 70-4214 30554 CHASSIS ASSY 04306-0266 93568 70-4207 30554		EA	1	1

**AIR FORCE T.O. 35C2-3-443-4/ARMY TM 5-6115-458-24P
NAVY NAVFAC P-8-629-24P/MARINE CORPS SL-4-07536A**

(1) ILLUS TRATION		(2) SMR CODE				(3) USMC		(4)	(5) DESCRIPTION		(6)	(7)	(8)
a	b	a	b	c	d	a	b	NATIONAL STOCK NUMBER	REF NUMBER &MFR CODE	USABLE ON CODE	U/M	QTY INC IN UNIT	USMC QTY PER EQUIP
FIG NO	ITEM NO	ARMY	AIR FORCE	NAVY	USMC	SSI	REPL FACTOR						
24	1	XBFZZ	XFBFZ	XBHZZ	XB--					PRECISE RELAY BOX ASSEMBLY, A25 COVER B 04306-0234 93568 70-4190 30554	EA	1	2
24	2	PAFZZ	PAFZZ	XBHZZ	PAFZZ			5305-00-036-6972		SCREW AND WASHER ASSYB P15121-20 45722 69-662-20 30554	EA	8	28
24	3	PAFZZ	PAFZZ	PAHZZ	PAFZZ			5310-00-063-7360		NUT AND WASHER ASSY B 511-061800-00 78189 69-561-2 30554	EA	8	81
24	4	PBFZZ	PBFFF	XBHZZ	AFFZZ			6115-00-248-6178		WIRING HARNESS B 04306-0236 93568 70-4193 30554	EA	1	1
24	5	PAFZZ	PAFZZ	XBHZZ	XB--			5975-00-727-5153		CONSISTING OF STRAP, TIEDOWN B MS3367-4-9 96906	EA	V	V
24	6	PAFZZ	PAFZZ	XBHZZ	PAFZZ			5975-00-074-2072		STRAP, TIEDOWN B MS3367-1-9 96906	EA	V	V
24	7	PAFZZ	XBFLZ	XBHZZ	PAHZZ			9905-00-893-3570		BAND, MARKER B MS39020-3 96906	EA	1	8
24	8	XAZZZ	PAFZZ	PAHZZ	PAFZZ			5940-00-283-5280		LUG, TERMINAL B lk25036-106 96906	EA	47	402
24	9	PAFZZ	PAFZZ	PAHZZ	PAFZZ			5935-00-721-0501		CONNECTOR, RECEPTACLE, A25J8 MS3102R24-28S 96906	EA	1	2
24	10	PAFZZ	PAFZZ	PAHZZ	PAFZZ			5935-00-721-0708		CONNECTOR, B RECEPTACLE, A25J32 MS3102R24-28P 96906	EA	1	1
24	11	PAFZZ	PAFZZ	XBHZZ	PAFZZ			5970-00-892-3391		TUBING, INSULATION, 0.106 B ID X 0.016 WALL X 0.62 LG MLI631CL1TYPF 81349	FT	2	5
24	12	PAFZZ	PAFZZ	XBHZZ	PAFZZ			6145-00-578-6605		WIRE, ELECTRICAL B M5086-2-16-9 81349	FT	53	1811
24	13	PAFZZ	PAFZZ	PAHZZ	PAFZZ			5930-00-615-9278		SWITCH, TOGGLE, A25S10 B MS25127E3 96906	EA	1	1
24	14	PAFZZ	PAFZZ	PAHZZ	PAFZZ			5905-00-655-3794		RESISTOR, VARIABLE, WIREWOUND B 15K OHMS, ±10%, A25R28 RA30LASB153A 81349	EA	1	1
24	15	PAFZZ	PAFZZ	PARZZ	PAFZZ			5305-00-036-6968		SCREW AND WASHER ASSYB P15121-18 45722 69-662-18 30554	EA	3	137
24	16	PAFZZ	PAFZZ	PAHZZ	AFFZZ			6110-00-285-6081		RESISTOR ASSY, GOVERNOR, A25A6B 04308-0235 93568 70-4191 30554	EA	1	1
24	17	PAFZZ	XAFZZ	PAHZZ	PAFZZ			5305-00-889-3001		CONSISTING OF SCREW B MS35206-231 96906	EA	2	2
24	18	XBFZZ	XAFZZ	XBHZZ	XB--			5940-00-983-6067		BOARD, TERMINAL, A25A6TB1B 40TB6 81349	EA	1	2

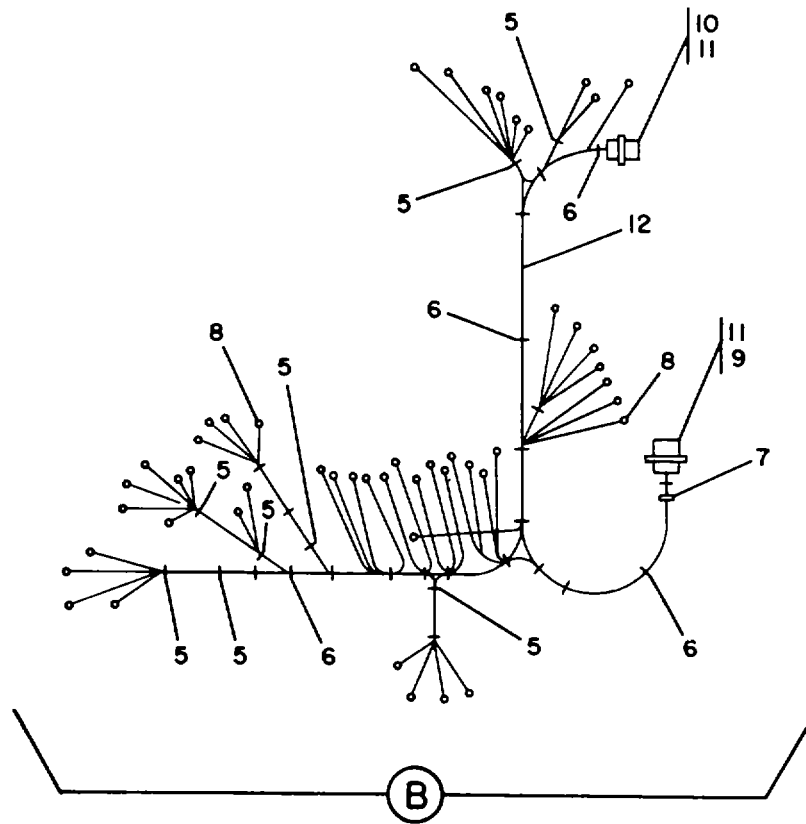

Figure 24. Precise Relay Box Assembly (Sheet 2 of 2)

**AIR FORCE T.O. 35C2-3-443-4/ARMY TM 5-6115-458-24P
NAVY NAVFAC P-8-629-24P/MARINE CORPS SL-4-07536A**

(1) ILLUS TRATION		(2) SMR CODE				(3) USMC		(4)	(5) DESCRIPTION		(6)	(7)	(8)
a FIG NO	b ITEM NO	a ARMY	b AIR FORCE	c NAVY	d USMC	a SSI	b REPL FACTOR	NATIONAL STOCK NUMBER	REF NUMBER &MFR CODE	USABLE ON CODE	UM	QTY INC IN UNIT	USMC QTY PER EQUIP
24	19	XBFZZ	XAFZZ	XBHZZ	XB--			5340-00-252-9692	PRECISE RELAY BOX ASSEMBLY, A25 STANDOFF, THREADED	B 8396A0632-16 06540 04306-0230 93568 70-4024 30554	EA	2	12
24	20	PAFZZ	PAFZZ	PAHZZ	PAFZZ			5310-00-045-4007	WASHER, LOCK	B MS35338-41 96906	EA	2	39
24	21	XAZZZ	PAFZZ	PAHZZ	PAFZZ			5310-00-983-8483	WASHER	B MS27183-5 96906	EA	2	116
24	22	XAZZZ	PAFZZ	XBHZZ	XB--			5975-00-727-5153	STRAP, CABLE	B MS3367-4-9 96906	EA	1	V
24	23	XAFZZ	PAFZZ	XBHZZ	PAFZZ			6145-00-578-6602	WIRE, ELEC	B M5086-2-18-9 81349	FT	1	155
24	24	XAFZZ	PAFZN	PAHZZ	PAFZZ			5905-00-203-5400	RESISTOR,FXED,WIREWOUND,B 249 OHMS, 5W,±1%, A25A6R4, A25A6R5	81349	EA	2	2
24	25	XAFZZ	XAFZZ	PAHZZ	PAFZZ			5910-00-114-0712	RWR74S2490FR CAPACITOR, FIXED, TANTALUMB 30 UF, 50 VDCW, +50, -15, A25A6CI	81349	EA	1	1
24	26	PAFZZ	PAFZZ	PAHZZ	PAFZZ			5305-00-984-4988	SCREW	B MS35206-228 96906	EA	1	7
24	27	XBFZZ	XAFZZ	XBHZZ	XB--			5340-00-252-9692	STANDOFF, THREADED	B 8396A4632-16 06540 04306-0230 93568 70-4024 30554	EA	1	12
24	28	PAOZZ	PAFZZ	PAHZZ	PAFZZ			5310-00-045-4007	WASHER, LOCK	B MS35338-41 96906	EA	1	39
24	29	XAFZZ	PAFZZ	PAHZZ	PAFZZ			5310-00-983-8483	WASHER	B MS27183-5 96906	EA	1	116
24	30	XAFZZ	XAFLZ	XBHZZ	XB--				BOARD, TERMINAL	B 04306-0346 93568 70-4192 30554	EA	1	1
24	31	PAFZZ	PAFZZ	PAHZZ	PAFZZ			5305-00-036-6977	SCREW AND WASHER ASSYB	45722 69-662-33 30554	EA	4	54
24	32	PBFZZ	PBFFF	PAHHH	PAFFF			5945-00-922-0030	RELAY, UNDER VOLTAGE, A25K1	B 70-1120 30554 11636 12670	EA	1	1
24	33	PAFZZ	PAFZZ	PAHZZ	PAFZZ			5305-00-036-6977	SCREW AND WASHER ASSYB	45722 69-662-33 30554	EA	4	54
24	34	PAFZZ	PBFFF	PAHHH	PAFFF			5945-00-450-9136	RELAY, PERMISSIVE, A25K16	B 70-1118 30554 23390 12670	EA	1	1
24	35	PAFZZ	PAFZZ	PAHZZ	PAFZZ			5305-00-036-6977	SCREW AND WASHER ASSYB	45722 69-662-33 30554	EA	4	54
4	36	PAFZZ	PBFFF	PAHHH	PAFFF			5945-00-430-3576	RELAY, UNDER, A25K12	B 70-1119 30554 11638 12670	EA	1	1

**AIR FORCE T.O. 35C2-3-443-4/ARMY TM 5-6115-458-24P
NAVY NAVFAC P-8-629-24P/MARINE CORPS SL-4-07536A**

(1) ILLUS TRATION		(2) SMR CODE				(3) USMC		(4)	(5) DESCRIPTION		(6)	(7)	(8)
a FIG NO	b ITEM NO	a ARMY	b AIR FORCE	c NAVY	d USMC	a SSI	b REPL FACTOR	NATIONAL STOCK NUMBER	REF NUMBER & MFR CODE	USABLE ON CODE	U/M	QTY INC IN UNIT	USMC QTY PER EQUIP
24	37	PAFZZ	PAFZZ	PAHZZ	PAFZZ			5305-00-038-3145	PRECISE RELAY BOX ASSEMBLY, A25		EA	2	16
									SCREW AND WASHER ASSYB P15121-37 45722				
									69-662-37 30554				
24	38	PAFZZ	PAFZZ	PAHZZ	PAFZZ			5310-00-052-3632	NUT AND WASHER ASSY B		EA	2	78
									511-081800-00 78189				
									69-561-3 30554				
24	39	PAFZZ	XBFBZ	XBHZZ	XB--			5940-00-983-6087	BOARD, TERMINAL, A25TB3 B		EA	1	2
									38TB10 81349				
24	40	PAFZZ	PAFZZ	PAHZZ	PAFZZ			5305-00-038-6968	SCREW AND WASHER ASSYB		EA	2	137
									P15121-18 45722				
									69-662-18 30554				
24	41	XBFBZ	MFFBZ	XBHZZ	XB--				BRACKET B		EA	1	2
									04306-0354 93568				
									70-4214 30554				
24	42	PAFZZ	XBFBZ	XBHZZ	XB--			5320-00-721-5239	RIVET, TUBULAR B		EA	4	8
									MS16535-153 96906				
24	43	XBFLZ	XBFBZ	XBHZZ	XC--				PLATE, IDENTIFICATION B		EA	1	1
									04306-0241 93568				
									70-4157 30554				
24	44	XBFBZ	XBFBZ	XBHZZ	XB--				CHASSIS ASSY B		EA	1	1
									04306-0233 93568				
									70-4189 30554				

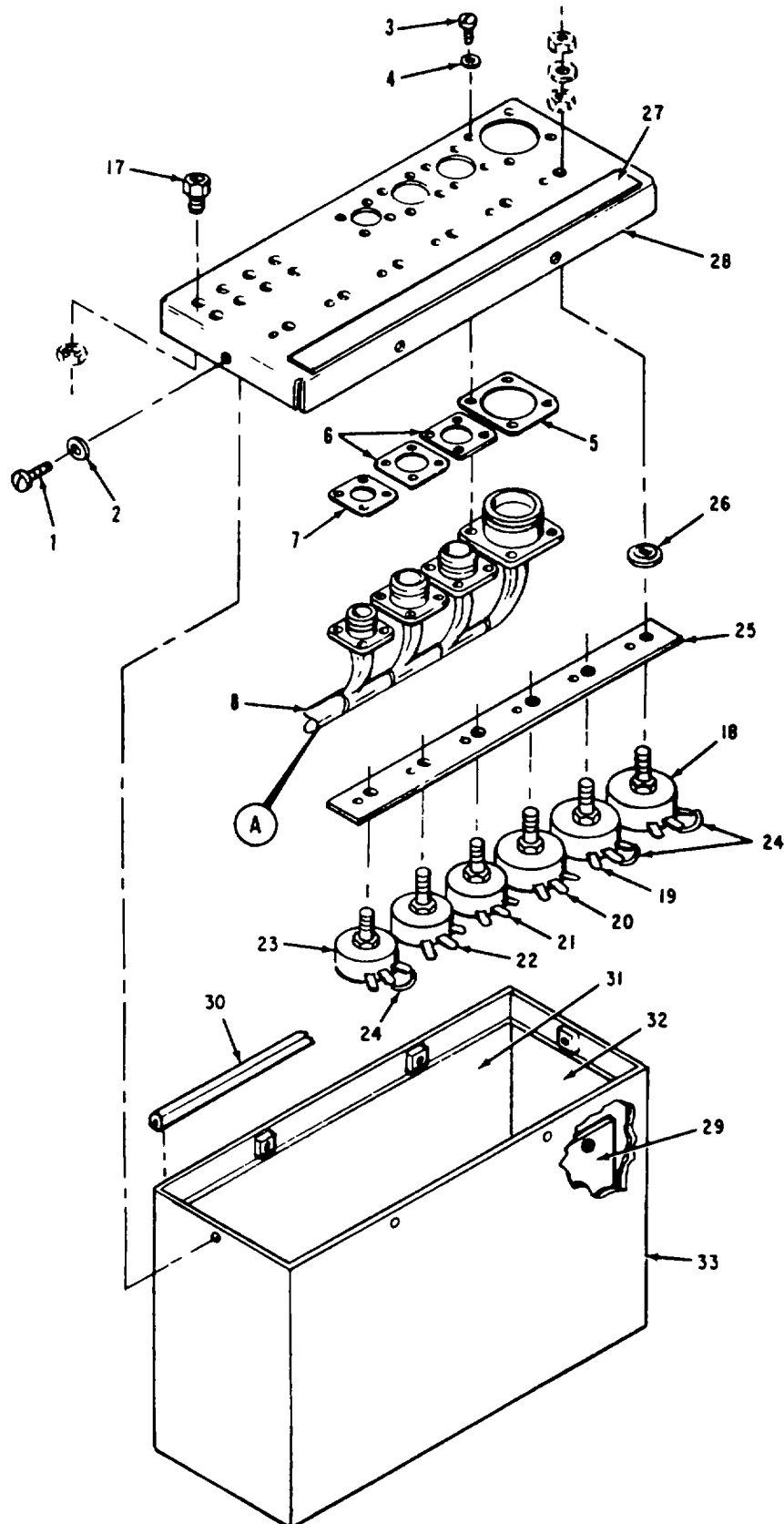

Figure 25. Governor Control Unit (Sheet 1 of 2)
142

(1) ILLUS- TRATION		(2) SMR CODE				(3) USMC		(4)	(5) DESCRIPTION		(6)	(7)	(8)
a FIG. NO	b ITEM NO	a ARMY	b AIR FORCE	c NAVY	d USMC	a SSI	b REPL FACTOR	NATIONAL STOCK NUMBER	REF NUMBER &MFR CODE	USABLE ON CODE	U/M	QTY INC IN UNIT	USMC QTY PER EQUIP
25	1	PAFZZ	PAFZZ	PAHZZ	PAFZZ			5305-00-889-3002	GOVERNOR CONTROL UNIT SCREW	B 96906	EA.	6	6
25	2	PAFZZ	PAFZZ	PAHZZ	PAHZZ			5310-00-596-7693	MS35207-242 WASHER, LOCK	B 96906	EA.	6	6
25	3	PAFZZ	PAFZZ	PAHZZ	PAFZZ			5305-00-984-6191	MS35335-31 SCREW	B 96906	EA.	16	16
25	4	PAFZZ	PAFZZ	PAHZZ	PAHZZ			5310-00-045-3299	MS35207-243 WASHER, LOCK	B 96906	EA.	16	25
25	5	XBFZZ	PADZZ	PAHZZ	PAHZZ			5330-00-8364356	MS35338-42 GASKET, RUBBER	B 96906	EA.	1	1
25	6	XBFZZ	PADZZ	PAHZZ	PAHZZ			5330-00479-7839	MS51007-4 GASKET, RUBBER	B 96906	EA.	2	2
25	7	XBFZZ	PADZZ	PAHZZ	PAHZZ			5330-00-060-1679	MS51007-2 GASKET, RUBBER	B 96906	EA.	1	1
25	8	XBHZZ	PBFFF	AHHZZ	AHHZZ			2920-00-217-5235	MS1007-2 HARNES, WIRING	B 93568 30554	EA.	1	1
25	9	PAFZZ	PAFZZ	XBHZZ	PAFZZ			5975-00-074-2072	04306-8094 69-731 CONSISTING OF	B 93568 30554	EA.	V	V
25	10	PAFZZ	PAFZZ	PAHZZ	PAHZZ			5940-00-813-0698	STRAP, CABLE (USE AS REQ) MS3367-1-9	B 96906	EA.	2	19
25	11	PAFZZ	PAFZZ	PAHZZ	PAFZZ			5935-00-878-2699	LUG, TERMINAL MS25036-101	B 96906	EA.	1	1
25	12	PAFZZ	PAFZZ	PAHZZ	PAFZZ			5935-00-370-2458	CONNECTOR, RECEPTACLE, A23J2 69-502-6	B 30554	EA.	1	1
25	13	PAFZZ	PAFZZ	PAHZZ	PAFZZ			5935-00-370-2459	CONNECTOR, RECEPTACLE, A23J3 69-502-3	B 30554	EA.	1	1
25	14	PAFZZ	PAFZZ	PAHZZ				5935-00-721-0496	CONNECTOR, RECEPTACLE, A23J1 69-502-5	B 30554	EA.	1	1
25	15	XBFZZ	PAFZZ	XBHZZ	XB--			5970-00-938-5990	SLEEVING, INSULATION (USE AS REQUIRED) MIL123053-2CL1	B 81349	FT	V	V
25	16	XBOZZ	PAFZZ	XBHZZ	PAHZZ			6145-00-643-0647	WIRE, ELECTRICAL MILW16878-2TY20	B 81349	FT	73	73
25	17	PAFZZ	PAFZZ	PAHZZ	PAHZZ			5935-00-702-4199	CONNECTOR, ELECTRICAL TEST B M39024-10-02	B 81349	EA.	8	8
25	18	PAFZZ	PAFZZ	PAHZZ	PAHZZ			5905-00-371-6625	RESISTOR, VARIABLE, 10K OHM, A23R12 04306-8091	B 93568 30554	EA.	1	1
25	19	PAFZZ	PAFZZ	PAHZZ	PAHZZ			5905-00-381-6626	RESISTOR, VARIABLE, 5K OHM, A23R11 04306-8090	B 93568 30554	EA.	1	1

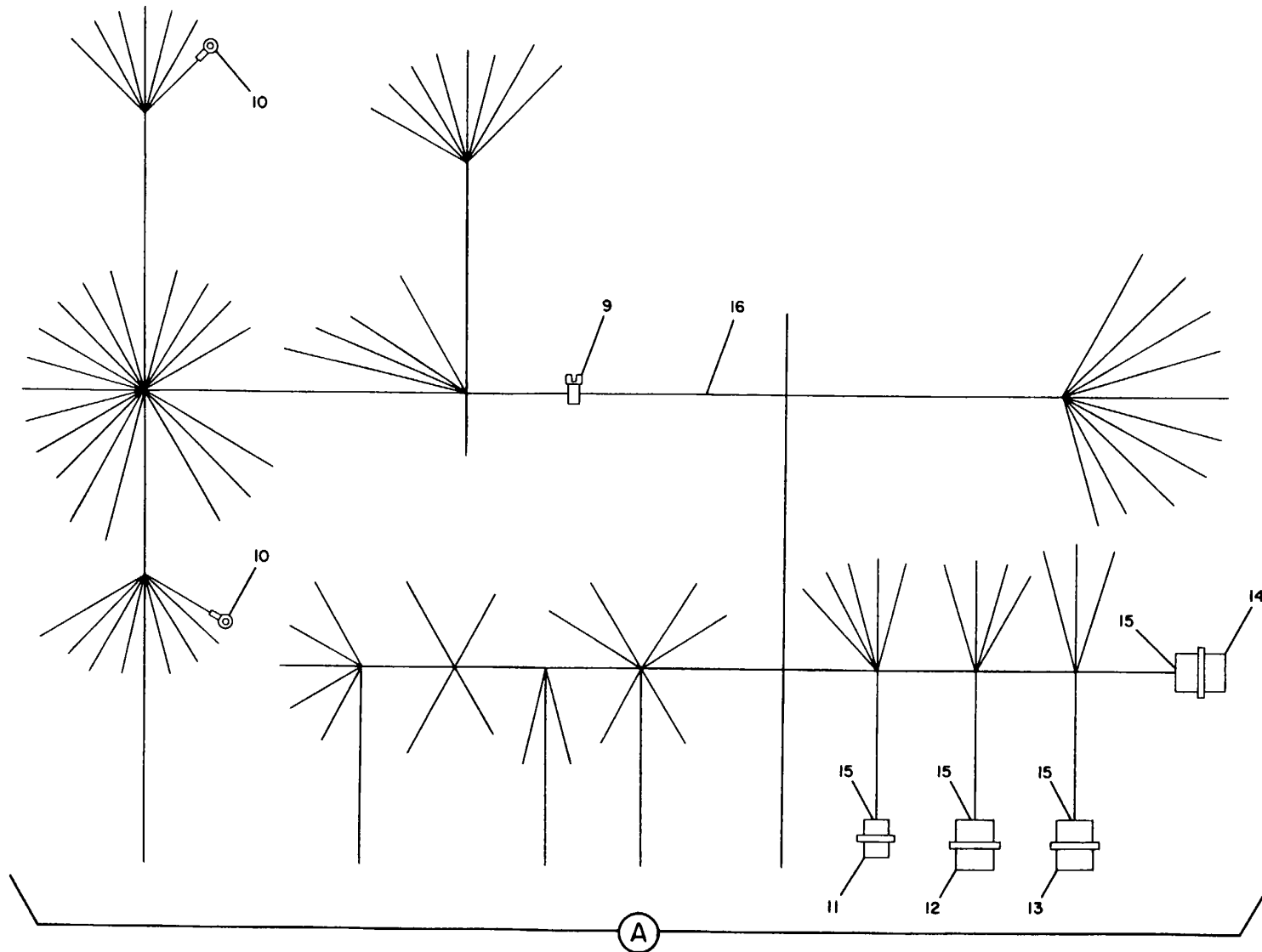

Figure 25 . Governor Unit (Sheet 2 of 2)

(1) ILLUS TRATION		(2) SMR CODE				(3) USMC		(4)	(5) DESCRIPTION	(6)	(7)	(8)	
a FIG NO	b ITEM NO	a ARMY	b AIR FORCE	c NAVY	d USMC	a SSI	b REPL FACTOR	NATIONAL STOCK NUMBER	REF NUMBER &MFR CODE	USABLE ON CODE	U/M	QTY INC IN UNIT	USMC QTY PER EQUIP
25	20	PAFZZ	PAFZZ	PAHZZ	PAHZZ			5905-00-357-2810	GOVERNOR CONTROL UNIT RESISTOR, VARIABLE, 3K OHM, A23R14 04306-8092 69-738-1	B 93568 30554	EA.	1	1
25	21	PAFZZ	PAFZZ	PAHZZ	PAHZZ			5905-00-371-6628	RESISTOR, VARIABLE, 500 OHM, A23R15 04306-8093 69-738-5	B 93568 30554	EA.	1	1
25	22	PAFZZ	PAFZZ	PAHZZ	PAHZZ			5905-00-165-3280	RESISTOR, VARIABLE, 25K OHM, A23R16 04306-8096 69-738-2	B 93568 30554	EA.	1	1
25	23	PAFZZ	PAFZZ	PAHZZ	PAHZZ			5905-00-371-6629	RESISTOR, VARIABLE, 10K OHM, A23R18 04306-8097 69-738-6	B 93568 30554	EA.	1	1
25	24	PAFZZ	PAFZZ	XBHZZ	PAHZZ			6145-00-669-6642	WIRE, ELECTRICAL, 18 AWG B QQ-W343TYS	81349	FT	1	2
25 1	25 1	XBFZZ	XBFZZ	XBHZZ	XB--			SPACER		B 72-501 30554			EA
'5	26	XBFZZ	PADZZ	XBHZZ	XB--			5330-00-968-1858	WASHER, SEALING NAS1598-6	B 80205	EA	6	6
25	27	XBFZZ	XBFZZ	XBHZZ	XC--				PLATE, IDENTIFICATION 69-711	B 30554	EA.	1	1
25	28	XBFZZ	XBFBZ	XBHZZ	XB--				PANEL 69-725	B 30554	EA.	1	1
25	29	PAHZZ	PADDD	PAHZZ	PAFZZ			6115-00-204-1729	BOARD ASSY, PRINTED WIRING B 04306-8098 69-736	93568 30554	EA	1	1
25	30	XBHZZ	PADZZ	PAHZZ	PAHZZ			5330-00-379-4626	U-GASKET UC116 72-503	B 29227 30554	FT	3	3
25	31	XBHZZ	PAFZZ	XBHZZ	PAHZZ				INSULATION, 19.86 X 10 X 0.007 MIL1695TYF	B 81349	EA.	1	2
25	32	XBHZZ	PAFZZ	XBHZZ	PAHZZ				INSULATION, 26 X3.82 X0.007 MIL1695TYF	B 81349	EA.	1	2
25	33	XAHZZ	XBFBZ	XBHZZ	XB--			CABINET		B 69-710 30554	EA.	1	1

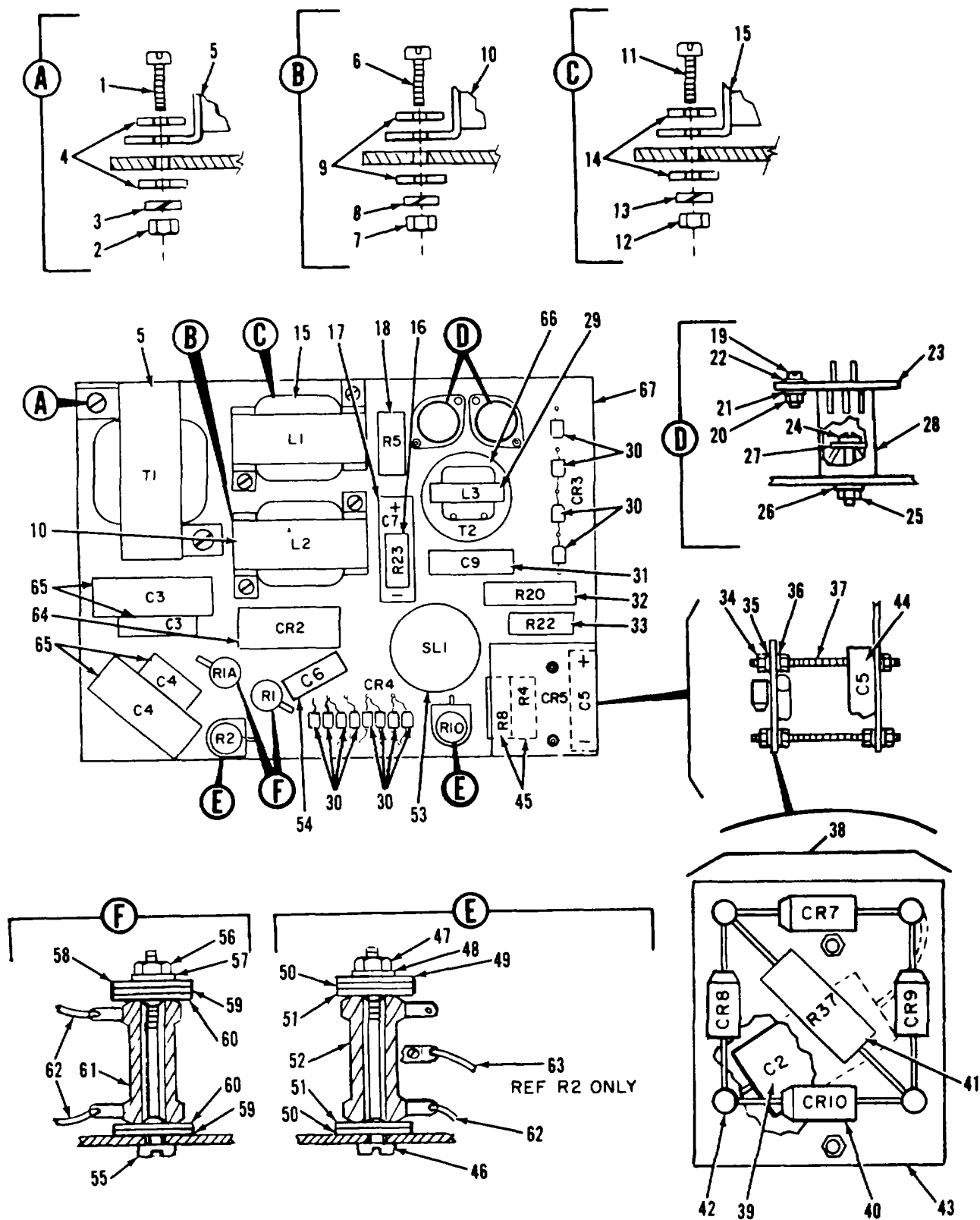

Figure 26 . Governor Printed Circuit Board Assembly

(1) ILLUS TRATION		(2) SMR CODE				(3) USMC		(4)	(5) DESCRIPTION		(6)	(7)	(8)
a FIG NO	b ITEM NO	a ARMY	b AIR FORCE	c NAVY	d USMC	a SSI	b REPL FACTOR	NATIONAL STOCK NUMBER	REF NUMBER &MFR CODE	USABLE ON CODE	U/M	QTY INC IN UNIT	USMC QTY PER EQUIP
26	1	PAHZZ	PADZZ	PAHZZ	PAHZZ			5305-00-579-2139	GOVERNOR PRINTED CIRCUIT BOARD ASSEMBLY SCREW, MACHINE	B 96906	EA.	2	6
26	2	PAHZZ	PAFZZ	PAHZZ	PAHZZ			5310-00-934-9747	MS35265-30 NUT, HEX	B 96906	EA.	2	36
26	3	PAHZZ	PAFZZ	PAHZZ	PAHZZ			5310-00-045-4007	MS35649-262 WASHER, LOCK	B 96906	EA.	2	39
26	4	PAHZZ	PAFZZ	PAHZZ	PAHZZ			5310-00-983-8483	MS35338-41 WASHER, FLAT	B 96906	EA.	4	116
26	5	PAHZZ	PAFZZ	PAHZZ	PAHZZ			5950-00-148-6066	MS27183-5 TRANSFORMER, A23T1	B 96906	EA.	1	1
26	6	PAHZZ	PADZZ	PAHZZ	PAHZZ			5305-00-579-2139	04306-8100 SCREW, MACHINE	B 96906	EA.	2	6
26	7	PAHZZ	PAFZZ	PAHZZ	PAHZZ			5310-00-934-9747	69-726 NUT, HEX	B 96906	EA.	2	36
26	8	PAHZZ	PAFZZ	PAHZZ	PAHZZ			5310-00-045-4007	MS35649-262 WASHER, LOCK	B 96906	EA.	2	39
26	9	PAHZZ	PAFZZ	PAHZZ	PAHZZ			5310-00-983-8483	MS35338-41 WASHER, FLAT	B 96906	EA.	4	116
	10	PAHZZ	PADZZ	PAHZZ	PAHZZ			5950-00-116-3472	MS27183-5 REACTOR, FILTER, A23L2	B 96906	EA.	1	1
26	11	PAHZZ	PADZZ	PAHZZ	PAHZZ			5305-00-579-2139	69-727-2 SCREW, MACHINE	B 96906	EA.	2	6
26	12	PAHZZ	PAFZZ	PAHZZ	PAHZZ			5310-00-934-9747	TRA1252 NUT, HEX	B 96906	EA.	2	3s
26	13	PAHZZ	PAFZZ	PAHZZ	PAHZZ			5310-00-045-4007	MS35649-262 WASHER, LOCK	B 96906	EA.	2	39
26	14	PAHZZ	PAFZZ	PAHZZ	PAHZZ			5310-00-983-8483	MS35338-41 WASHER, FLAT	B 96906	EA.	4	116
26	15	PAHZZ	PADZZ	PAHZZ	PAHZZ			5950-00-148-6067	MS27183-5 REACTOR, FILTER, A23L1	B 96906	EA.	1	1
26	16	PAHZZ	PADZZ	PAHZZ	PAHZZ			5905-00-359-4132	04306-8101 RESISTOR, 510 OHMS,	B 96906	EA.	1	39
26	17	PAHZZ	PADZZ	PAHZZ	PAHZZ			5910-00-448-9926	69-727-1 5 WATTS, ±3%, K48181-510	B A23R23 63743	EA.	1	1
26	18	PAHZZ	PADZZ	PAHZZ	PAHZZ			5905-00-359-4131	69-713-5 CAPACITOR, FIXED, A23C7	B 96906	EA.	1	1
26	19	PAHZZ	PADZZ	XBHZZ	PAHZZ			5305-00-582-5807	76F02LN500 RESISTOR, 15 OHMS,	B 96906	EA.	1	1
20	PAHZZ	PAFZZ	PAHZZ	PAHZZ			5310-00-934-9747	69-716 SCREW, MACHINE	B 96906	EA.	2	4	
									MS35265-28 NUT, HEX	B 96906	EA.	2	36
									MS35649-262	96906			

(1) ILLUS TRATION		(2) SMR CODE				(3) USMC		(4)	(5) DESCRIPTION		(6)	(7)	(8)
a FIG NO	b ITEM NO	a ARMY	b AIR FORCE	c NAVY	d USMC	a SSI	b REPL FACTOR	NATIONAL STOCK NUMBER	REF NUMBER & MFR CODE	USABLE ON CODE	U/M	QTY INC IN UNIT	USMC QTY PER EQUIP
26	21	PAHZZ	PAFZZ	PAHZZ	PAHZZ			5310-00-045-4007	GOVERNOR PRINTED CIRCUIT BOARD ASSEMBLY WASHER, LOCK MS35338-41	B 96906	EA.	2	32
26	22	PAHZZ	PAFZZ	PAHZZ	PAHZZ			5310-00-983-8483	WASHER, FLAT MS27183-5	B 96906	EA.	2	116
26	33	PAHZZ	PADZZ	PAHZZ	PAHZZ			5961-00-327-8280	TRANSISTOR, POWER, A23Q1, A23Q2 69-719	B 30554	EA.	2	2
26	24	PAHZZ	PADZZ	PAHZZ	PAHZZ			5305-00-808-9977	2N3773 SCREW, MACHINE	07029 B	EA.	2	2
26	25	PAHZZ	PADZZ	PAHZZ	PAHZZ			5310-00-761-6882	MS35265-83 NUT, HEX	96906 B	EA.	2	39
26	26	PAHZZ	PAFZZ	PAHZZ	PAHZZ			5310-00-582-5965	MS51967-2 WASHER, LOCK	96906 B	EA.	2	260
26	27	PAHZZ	PADZZ	PAHZZ	PAHZZ			5310-00-809-3078	MS35338-44 WASHER, FLAT	96906 B	EA.	4	4
26	28	PAHZZ	XBDZZ	PAHZZ	PAHZZ			5999-00-212-3555	MS27183-11 HEAT SINK TXDO79-137	B 98970	EA.	2	2
26	29	PAHZZ	PADZZ	PAHZZ	PAHZZ			5950-00-116-3614	69-702 30554 REACTOR, FILTER, A23L3	B 93568	EA.	1	1
26	30	XBHZZ	PADZZ	PAHZZ	PAHZZ			5961-00-998-6947	04306-8126 69-718 DIODE, A23CR3, A23CR4	B 30554	EA.	12	22
26	31	PAHZZ	PADZZ	PAHZZ	PAHZZ			5910-00-717-3271	IN4385 69-512 CAPACITOR, FIXED,	14433 30554	EA.	1	1
26	32	PAHZZ	PADZZ	PAHZZ	PAHZZ			5905-00-081-3919	10 UF, X663F2 69- 71 7-2	A23C9 84411 30554	EA.	1	1
26	33	XBHZZ	PADZZ	PAHZZ	PAHZZ			5905-00-429-7153	RESISTOR, FIXED, A23R20 3K OHMS, 11 WATTS, ±3% RW68V302	B 81349	EA.	1	4
26	34	PAHZZ	PAFZZ	PAHZZ	PAHZZ			5310-00-934-9747	RESISTOR, 5 IK OHMS, 5 WATTS, ±3%, A23R22 K48181-5100	B 63743	EA.	1	4
26	35	PAHZZ	PAFZZ	PAHZZ	PAHZZ			5310-00-045-4007	69-713-3 30554 NUT, HEX	B 96906	EA.	8	36
26	36	PAHZZ	PAFZZ	PAHZZ	PAHZZ			5310-00-983-8483	MS35649-262 WASHER, LOCK MS35338-41	96906 B 96906	EA.	8	39
26	37	XAHZZ	XBOZZ	XBHZZ	XB--			5310-00-983-8483	WASHER, FLAT MS27183-5	B 96906	EA.	8	116
26	38	XAHZZ	PADZZ	XBHZZ	AHHZZ			6110-00-370-5864	STUD 69-516	B 30554	EA.	4	4
26	39	XBHZZ	PADZZ	PAHZZ	PAHZZ			5910-00-068-4573	PANEL ASSY 04306-8129 69-715	B 93568 30554	EA.	1	1
26	39	XBHZZ	PADZZ	PAHZZ	PAHZZ			5910-00-068-4573	CONSISTING OF CAPACITOR, 1 UF, A23C2	B 84411 30554	EA.	1	1

(1) ILLUS TRATION		(2) SMR CODE				(3) USMC		(4)	(5) DESCRIPTION	(6)	(7)	(8)	
a FIG NO	b ITEM NO	a ARMY	b AIR FORCE	c NAVY	d USMC	a SSI	b REPL FACTOR	NATIONAL STOCK NUMBER	REF NUMBER &MFR CODE	USABLE ON CODE	U/M	QTY INC IN UNIT	USMC QTY PER EQUIP
26	40	PAHZZ	PADZZ	PAHZZ	PAHZZ			5961-00-998-6947	GOVERNOR PRINTED CIRCUIT BOARD ASSEMBLY RECTIFIER, SILICON, A23CR7 THRU A23CR10	B 14433	EA.	4	22
26	41	XBHZZ	PADZZ	PAHZZ	PAHZZ			5905-00-429-7153	69-512 RESISTOR, 5.1K OHMS, 5 WATTS, + 3%, K48181-5100	B 30554 A23R37 63743	EA.	1	4
26	42	XBHZZ	PADZZ	XBHZZ	XB--			5940-00-223-4843	69-713-3 TERMINAL 422A031	B 30554 18310	EA.	4	4
26	43	XBHZZ	XBHZZ	XBHZZ	XB--				69-705 PLATE 69-704	B 30554	EA.	1	1
26	44	PAHZZ	PADZZ	PAHZZ	PAHZZ			5910-00-226-8109	CAPACITOR, FIXED, 3 UF, A23C5	B	EA.	1	1
26	45	PAHZZ	PADZZ	PAHZZ	PAHZZ			5905-00-429-7153	X663F3 69-717-3 RESISTOR, 5.1K OHMS, 5WATTS, +3%, A23R4	84411 30554 B	EA.	2	4
26	46	PAHZZ	PADZZ	PAHZZ	XB--			5305-00-821-1581	K48181-5100 69-713-3 SCREW, MACHINE, 6-32UNC-2A B 2.75 LG	63743 30554	EA.	2	2
26	47	PAHZZ	PAFZZ	PAHZZ	PAHZZ			5310-00-934-9747	FFS92TYISTY9S NUT, HEX	81348 B	EA.	2	36
26	48	PAHZZ	PAFZZ	PAHZZ	PAHZZ			5310-00-045-4007	MS35649-262 WASHER, LOCK	96906 B	EA.	2	39
26	49	PAHZZ	PAFZZ	PAHZZ	PAHZZ			5310-00-983-8483	MS35338-41 WASHER, FLAT	96906 B	EA.	2	116
26	50	XBHZZ	PADZZ	XBHZZ	XB--			5970-00-376-1307	MS27183-5 WASHER, MICA	96906 B	EA.	4	4
26	51	XBHZZ	XBDZZ	XBHZZ	XB--			5905-00-596-4694	70-512-3 WASHER, CENTERING	30554 B	EA.	4	4
26	52	PAHZZ	PADZZ	PAHZZ	PAHZZ			5905-00-378-0840	6000 72-502-2 RESISTOR, ADJUSTABLE	44655 30554 B	EA.	2	2
26	53	PAHZZ	PADZZ	PAHZZ	PAHZZ			5950-00-116-3664	1250 OHMS, A23R10 2DA1250 69-733-2	11502 30554	EA.	1	1
26	54	PAHZZ	PADZZ	PAHZZ	PAHZZ			5910-00-113-5321	MAGAMP, A23SLJ 04306-8128 69-735	B 93568 30554	EA.	1	1
20	55	PAHZZ	PADZZ	PAHZZ	XB--			5305-00-821-1581	CAPACITOR, FIXED, 10 UF, A23C6 X663F4 69-717-4	B 84411 30554	EA.	1	1
	56	PAHZZ	PAFZZ	PAHZZ	PAHZZ			5310-00-934-9747	SCREW, MACHINE, 6-32UNC-2A B 2.75 LG FFS92TYISTY9S NUT, HEX	B 81348 96906	EA.	2	36

(1) ILLUS TRATION		(2) SMR CODE				(3) USMC		(4)	(5) DESCRIPTION		(6)	(7)	(8)
a FG NO	b ITEM NO	a ARMY	b AIR FORCE	c NAVY	d USMC	a SSI	b REPL FACTOR	NATIONAL STOCK NUMBER	REF NUMBER &MFR CODE	USABLE ON CODE	U/M	QTY INC IN UNIT	USMC QTY PER EQUIP
26	57	PAHZZ	PAFZZ	PAHZZ	PAHZZ			5310-00-045-4007	GOVERNOR PRINTED CIRCUIT BOARD ASSEMBLY WASHER, LOCK MS35338-41	B 96906	EA.	2	39
26	58	PAHZZ	PAFZZ	PAHZZ	PAHZZ			5310-00-983-8483	WASHER, FLAT MS27183-5	B 96906	EA.	2	116
26	59	XBHZZ	PADZZ	XBHZZ	XB--			5970-00-378-9939	WASHER, MICA 70-512-2	B 30554	EA.	4	4
26	60	XBHZZ	XBDZZ	XBHZZ	XB--				WASHER, CENTERING 6007	B 44655	EA.	4	4
26	61	PAHZZ	PADZZ	PAHZZ	PAHZZ			5905-00-642-2162	RESISTOR, FIXED, A23R1 A23R1A	B	EA.	2	2
26	62	PAHZZ	PADZZ	XBHZZ	PAHZZ			6145-00-669-6642	RW32V501 WIRE, ELEC, 18 AWG	81349 B	FT	1	2
26	63	PAHZZ	PADZZ	XBHZZ	PAHZZ			6145-00-643-0647	QQW343TYS WIRE, ELECTRIC	81348 B	FT	1	1
26	64	PAHZZ	PADZZ	PAHZZ	PAHZZ			6130-00-355-4477	MILW16878-2TYPC20 RECTIFIER, SELENIUM, A23CR1	81348 B	EA.	1	1
26	65	XBHZZ	PADZZ	PAHZZ	PAHZZ			5910-00-434-1602	04306-8103 69-712	93568 30554	EA.	1	1
26	65	XBHZZ	PADZZ	PAHZZ	PAHZZ			5910-00-331-9981	CAPACITOR, 2 OUF, 400VDCW, (USE AS REQD), 74F01DA205	B A23C3 06001	EA.	1	1
26	65	XBHZZ	PADZZ	PAHZZ	PAHZZ			5910-00-331-9981	69-728-1 CAPACITOR, 0 S6UF, 400VDCW ± 10% (USE AS REQD), 74F01DA564	B A23C3 06001	EA.	1	1
26	65	XBHZZ	PADZZ	PAHZZ	PAHZZ			5910-00-331-9989	69-728-2 CAPACITOR, 0.1 UF, 400VDCW ± 10% (USE AS REQD), 74 F01DA104	B A23C3 06001	EA.	1	1
26	65	XBHZZ	PADZZ	PAHZZ	PAHZZ			5910-00-083-5049	69-728-3 CAPACITOR, 0.22UF, 400VDCW ± 10% (USE AS REQD), 74F01DA224	B A23C3 06001	EA.	1	1
26	65	XBHZZ	PADZZ	PAHZZ	PAHZZ			5910-00-331-9990	69-728-4 CAPACITOR, 0.047UF, 400VDCW ± 10% (USE AS REQD), 74 F01 DA474	B A23C3 06001	EA.	1	1
26	65	XBHZZ	PADZZ	PAHZZ	PAHZZ			5910-00-331-9999	69-728-5 CAPACITOR, 0.047UF, 400VDCW ± 10% (USE AS REQD), 74 F01 DA103	B A23C3 06001	EA.	1	1
26	65	XBHZZ	PADZZ	PAHZZ	PAHZZ			5910-00-332-0004	69-728-6 CAPACITOR, 0.047UF, 400VDCW ± 10% (USE AS REQD), 74 F01 DA4 73	B A23C3 06001	EA.	1	1
									69-728-7	30554			

(1) ILLUS TRATION		(2) SMR CODE				(3) USMC		(4)	(5) DESCRIPTION	(6)	(7)	(8)	
a FIG NO	b ITEM NO	a ARMY	b AIR FORCE	c NAVY	d USMC	a SSI	b REPL FACTOR	NATIONAL STOCK NUMBER	REF NUMBER & MFR CODE	USABLE ON CODE	U/M	QTY INC IN UNIT	USMC QTY PER EQUIP
26	66	PAHZZ	PADZZ	PAHZZ	PAHZZ			5950-00-116-3646	GOVERNOR PRINTED CIRCUIT BOARD ASSEMBLY TRANSFORMER, A23T2 B 04306-8132 93568 69-734 30554		EA.	1	1
26	67	XBHZZ	XADBZ	XBHZZ	XB--				BOARD, PRINTED WIRING B 69-732-1 30554		EA.	1	1

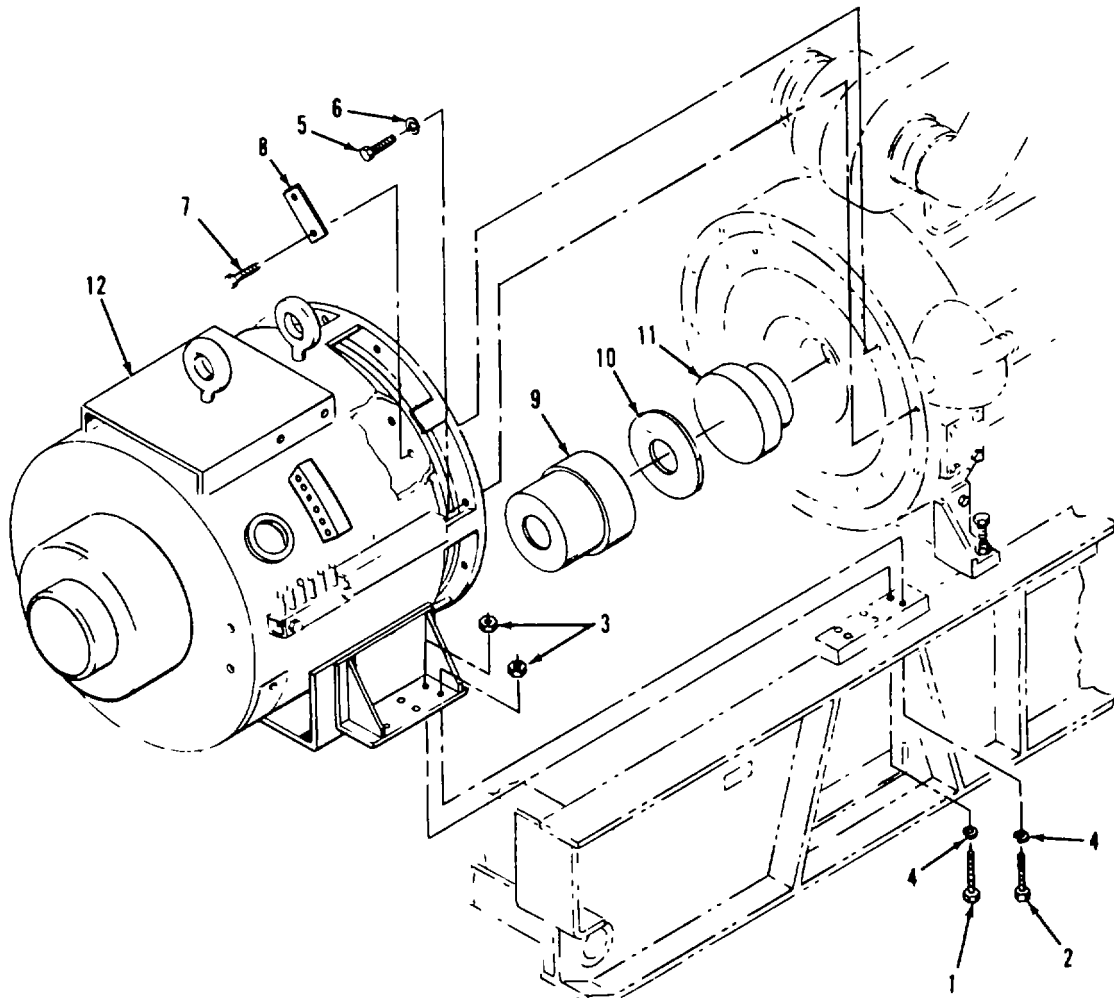

Figure 27. Generator and Related Parts
152

(1) ILLUS TRATION		(2) SMR CODE				(3) USMC		(4)	(5) DESCRIPTION		(6)	(7)	(8)
a FIG NO	b ITEM NO	a ARMY	b AIR FORCE	c NAVY	d USMC	a SSI	b REPL FACTOR	NATIONAL STOCK NUMBER	REF NUMBER &MFR CODE	USABLE ON CODE	U/M	QTY INC IN UNIT	USMC QTY PER EQUIP
27	1	PAFZZ	PAFZZ	PAHZZ	PAOZZ	D	008	5305-00-904-4006	Group 07 - GENERATOR ASSEMBLY GENERATOR AND RELATED PARTS SCREW MS90727-215	96906	EA.	6	6
27	2	PAFZZ	PAFZZ	PAHZZ	PAOZZ	D	008	5305-00-213-8886	SCREW MS90727-217	96906	EA.	6	6
27	3	PAFZZ	PAFZZ	PAHZZ	PAFZZ	D	.008	5310-00-519-6629	NUT MSI7829-14F	96906	EA.	12	12
27	4	PAFZZ	PAFZZ	PAHZZ	PAOZZ	D	010	5310-00-809-8540	WASHER MS27183-25	96906	EA.	12	12
27	5	PAFZZ	PAFZZ	PAHZZ	PAHZZ	D	.008	5305-00-042-6417	SCREW MS90725-113	96906	EA.	16	22
27	6	PAFZZ	PAFZZ	PAHZZ	PAHZZ	D	010	5310-00-584-5272	WASHER, LOCK MS35338-48	96906	EA.	16	57
27	7	PAFZZ	PAFZZ	PAHZZ	PAOZZ	D	008	5305-00-724-5911	SCREW MS90725-163	96906	EA.	8	25
27	8	PAFZZ	PAFZZ	XBHZZ	XB--			5340-00-230-7278	PLATE, LOCKING 04306-5031	93568	EA.	4	4
27	9	XBFZZ	XBFZZ	XBHZZ	XB--				71-4470	30554	EA.	1	1
27	10	XBOZZ	PAFZZ	XBHZZ	XB--				SPACER, STEPPED 70-4555	30554	EA.	1	2
27	11	XBOZZ	XBFZZ	XBHZZ	XB--				WASHER, SPRING TENSION 00293-0176	93568	EA.	1	1
27	12	PBFDD	PBFDD	PBH--	PAFHH	I	.100	6115-00-202-5005	70-4534-2 SPACER, STEPPED 70-4556	30554	EA.	1	1
									GENERATOR, GI 00076-0250	93568	EA.	1	1
									70-4003	30554			

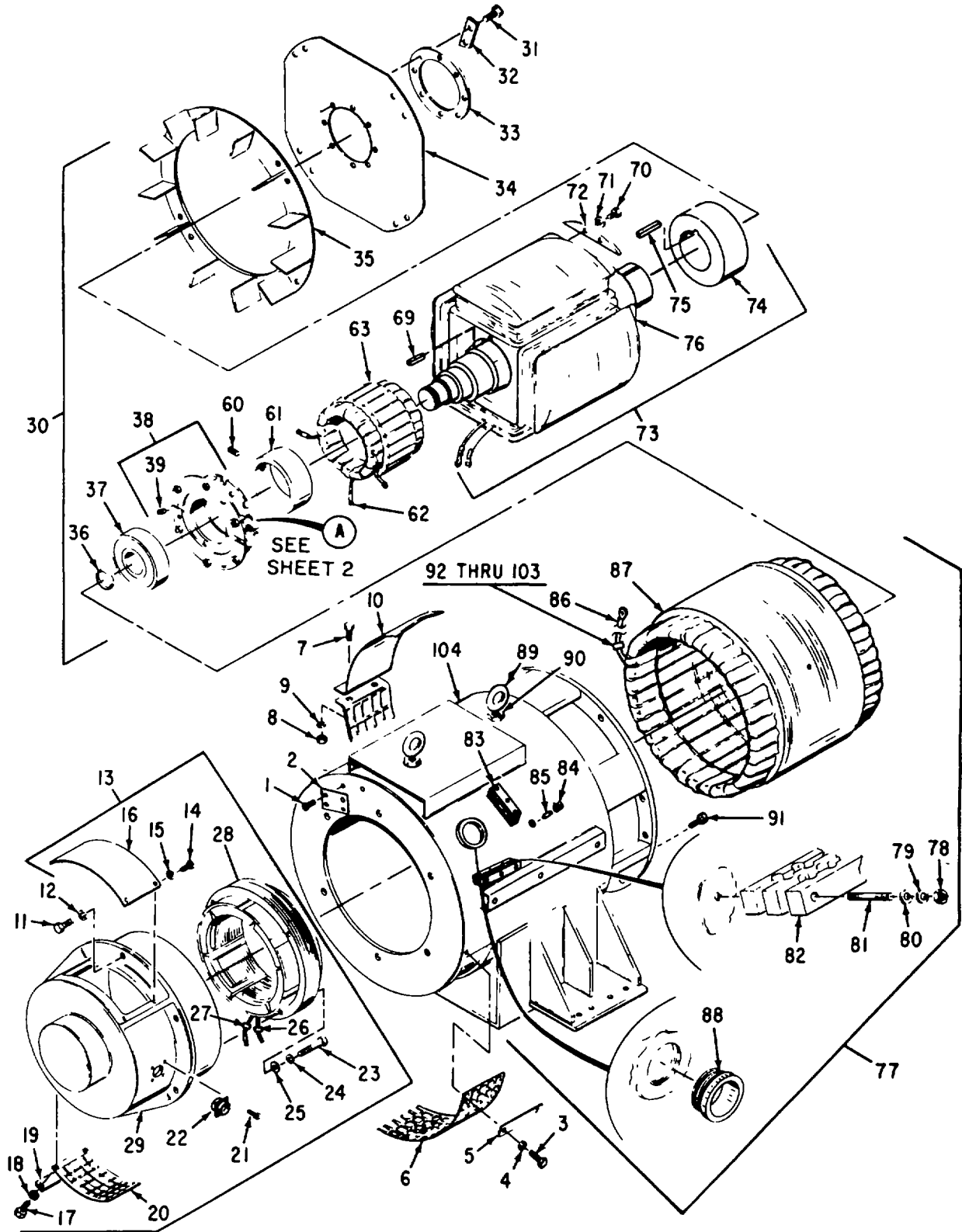

Figure 28 . Generator (Sheet 1 of 2)

(1) ILLUS TRATION		(2) SMR CODE				(3) USMC		(4)	(5) DESCRIPTION		(6)	(7)	(8)
a FG NO	b ITEM NO	a ARMY	b AIR FORCE	c NAVY	d USMC	a SSI	b REPL FACTOR	NATIONAL STOCK NUMBER	REF NUMBER &MFR CODE	USABLE ON CODE	U/M	QTY INC IN UNIT	USMC QTY PER EQUIP
28	1	PAFZZ	PAFZZ		PAFZZ	D	.008	5305-00-253-5617	GENERATOR, GI SCREW MS21318-23	96906	EA.	4	4
28	2	XBFZZ	XBFZZ	MHHZZ	XC--				PLATE IDENTIFICATION 70-4503	30554	EA.	1	1
28	3	PAFZZ	PAFZZ	PAHZZ	PAHZZ	D	.008	5305-00-068-0500	SCREW MS90725-3	96906	EA.	4	37
28	4	PAFZZ	PAFZZ	PAHZZ	PAHZZ	D	.010	5310-00-209-0786	WASHER, LOCK MS35335-33	96906	EA.	4	31
28	5	XBFZZ	MFFBZ	XBHZZ	XB--				RETAINER, SCREEN 00337-0030	93568	EA.	2	2
28	6	XBFZZ	XFBZ	XBHZZ	XB--				70-4587 SCREEN 00337-0029	30554 93568	EA.	1	1
28	7	PAOZZ	PAFZZ	PAHZZ	PAFZZ	D	.008	5305-00-071-2239	SCREW MS90725-12	96906	EA.	4	4
28	8	PAFZZ	PAFZZ	PAHZZ	PAHZZ	D	.008	5310-00-761-6882	NUT MS51967-2	96906	EA.	4	39
28	9	PAFZZ	PAFZZ	PAHZZ	PAHZZ	D	.010	5310-00-209-0786	WASHER, LOCK MS35335-33	96906	EA.	4	31
28	10	XBFZZ	XFBZ	XBHZZ	XE--				COVER BAND AND SCREEN ASSY 00337-0028	93568	EA.	1	1
28	11	PAFZZ	PAFZZ	PAHZZ	PAHZZ	D	.008	5305-00-042-6417	SCREW MS90725-113	96906	EA.	6	22
28	12	PAHZZ	PAFZZ	PAHZZ	PAFZZ	D	.010	5310-00-584-5272	WASHER, LOCK MS35338-48	96906	EA.	6	57
28	13	AFFHH	AFFDD	AHHHH	AHHHH				STATOR, GENERATOR, DC 00168-0049	93568	EA.	1	2
28	14	PAFZZ	PAFZZ	PAHZZ	PAHZZ	D	.008	5305-00-068-0500	CONSISTING OF SCREW MS90725-3	96906	EA.	4	37
28	15	PAFZZ	PAFZZ	PAHZZ	PAHZZ	D	.010	5310-00-209-0786	WASHER, LOCK MS35335-33	96906	EA.	4	31
28	16	XBFZZ	MFFBZ	XBHZZ	XB--				PLATE, COVER 00319-0158	93568	EA.	1	1
28	17	PAFZZ	PAFZZ	PAHZZ	PAHZZ	D	.008	5305-00-068-0500	70-4539 SCREW MS90725-3	30554 96906	EA.	4	37
28	18	PAFZZ	PAFZZ	PAHZZ	PAHZZ	D	.010	5310-00-209-0786	WASHER, LOCK MS35335-33	96906	EA.	4	31
28	19	XBFZZ	MFFBZ	XBHZZ	XB--				RETAINER, SCREEN 70-4628	30554	EA.	2	2
28	20	XBFZZ	XFBZ	XBHZZ	XB--				SCREEN 00337-0025	93568	EA.	1	1
28	21	PAFZZ	PAFZZ	PAHZZ	XB--			5305-00-218-4864	70-4540 SCREW AND WASHER ASSY P15121-22	30554 45722	EA.	4	8
									69-662-22	30554			

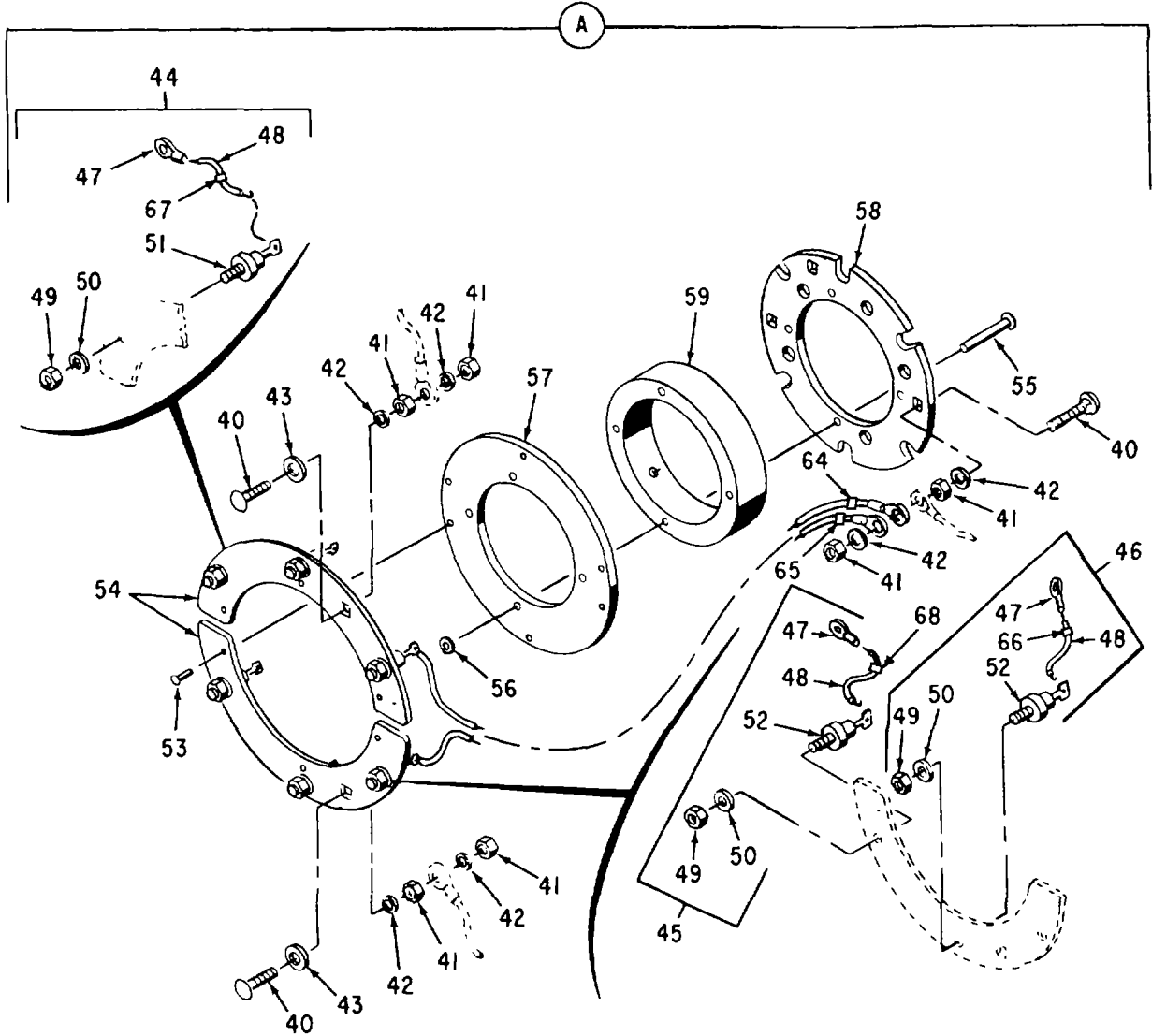

Figure 28 . Generator (Sheet 2 of 2)

(1) ILLUS TRATION		(2) SMR CODE				(3) USMC		(4)	(5) DESCRIPTION		(6)	(7)	(8)
a FIG NO	b ITEM NO	a ARMY	b AIR FORCE	c NAVY	d USMC	a SSI	b REPL FACTOR	NATIONAL STOCK NUMBER	REF NUMBER &MFR CODE	USABLE ON CODE	U/M	QTY INC IN UNIT	USMC QTY PER EQUIP
28	22	PAFZZ	PAFZZ	PAHZZ	XB--				GENERATOR, GI CONNECTOR 00242-0283	93568 70-4585 30554	EA.	1	1
28	23	PAFZZ	PAFZZ	PAHZZ	PAHZZ	D	.008	5305-00-008-0500	SCREW MS90725-3	96906	EA.	4	37
28	24	PAFZZ	PAFZZ	PAHZZ	PAHZZ	D	.010	5310-00-209-0786	WASHER, LOCK MS35335-33	96906	EA.	4	31
28	25	PAFZZ	PAFZZ	PAHZZ	PAHZZ	D	.010	5310-00-953-0063	WASHER MS25440-4A	96906	EA.	4	4
28	28	XBFZZ	XBFZZ	XB--					MARKER WIRE 70-4629-13	30554	EA.	1	1
28	27	XBFZZ	XBFZZ	XB--					MARKER WIRE 70-4829-14	30554	EA.	1	1
28	28	PAFHH	PBFDD	XBHZZ	XA--			6115-00-185-8006	STATOR ASSY, EXCITER 00188-0050	935s8 70-4522 30554	EA.	1	1
28	29	XBFZZ	PBFZZ	XBHZZ	XA--			8115-00-248-5917	END BELL, GENERATOR 70-4549	30554	EA.	1	1
28	30	PAFHD	PBFDD	PANH	PAHNH	I	.180	8115-00-202-5008	ROTOR AND SHAFT ASSY 00158-0087	93588 70-4523 30554	EA.	1	1
28	31	PAFZZ	PAFZZ		PAHZZ	D	.008	5305-00-582-6744	CONSISTING OF SCREW M835292-14	98908	EA.	8	6
28	32	PAFZZ	PAFZZ	XBHZZ	XB--			5340-00-081-5094	CLIP, LOCK 00032-0074	93568 70-4530 30554	EA.	4	4
28	33	XBFZZ	PBFZZ	XBHZZ	XB--			3040-00-282-8302	RETAINER, COUPLING SHAFT 00300-1187	93568 70-4529 30554	EA.	1	1
28	34	XBFZZ	PBFZZ	XBHZZ	XS--			8115-00-298-3735	COUPLING 00010-0054	935s8 70-4553 30554	EA.	3	3
28	35	PBFZZ	PAFZZ	PAHZZ	XB--			8115-00-248-5918	FAN 00255-0110	93568 70-4554 30554	EA.	1	1
28	36	PAFZZ	PAFZZ	PAHZZ	PAHZZ	D	.008	5385-00-225-2782	RING, SNAP M818824-4275	96906	EA.	1	1
28	37	PAFZZ	PAFZZ	PAHZZ	PAHZZ	I	.050	3110-00-214-0524	BEARING, BALL 6314VV	53035 704564 30554	EA.	1	1
28	38	PAFZZ	AFFFF	AHHHH	AHHHH				RECTIFIER ASSY 001153-0194	93568 70-4512 30554	EA.	1	1
28	39	PAFZZ	PAFZZ		PAHZZ	D	.008	5305-00-211-9410	CONSISTING OF SETSCREW 70-4572-1	30554 70276	EA.	1	2
28	40	PAFZZ	PAFZZ	XBHZZ	PANZZ	D	.008	5306-00-210-1125	BOLT 70-4577 1/4-20 X 1	30554 09712	EA.	5	5

(1) ILLUS TRATION		(2) SMR CODE				(3) USMC		(4)	(5) DESCRIPTION		(6)	(7)	(8)
a FIG NO	b ITEM NO	a ARMY	b AIR FORCE	c NAVY	d USMC	a SSI	b REPL FACTOR	NATIONAL STOCK NUMBER	REF NUMBER & MFR CODE	USABLE ON CODE	U/M	QTY INC IN UNIT	USMC QTY PER EQUIP
28	41	PAFZZ	PAFZZ	PAHZZ	PAHZZ	D	.008	5310-00-761-6882	GENERATOR, GI NUT MS51967-2	96906	EA.	10	39
28	42	PAFZZ	PAFZZ	PAHZZ	PAHZZ	D	010	5310-00-209-0786	WASHER, LOCK MS35335-33	96906	EA.	10	31
28	43	PAFZZ	PAFZZ	PAHZZ	PAFZZ	D	010	5310-00-080-6004	WASHER MS27183-14	96906	EA.	2	32
28	44	XBFZZ	AFFFF	AHHHH	AHHZZ				DIODE ASSY, G1CR1, G1CR2, G1CR6 70-4547-1	30554	EA.	3	3
28	45	XBFZZ	AFFFF	AHHHH	AHHHH				DIODE ASSY, G1CR3, G1CR5 70-4547-2	30554	EA.	2	2
28	46	XBFZZ	AFFFF	AHHHH	AHHHH				DIODE ASSY, G1CR4 70-4547-3	30554	EA.	1	1
28	47	PAFZZ	PAFZZ	PAHZZ	PAFZZ	D	008	5940-00-230-0515	CONSISTING OF LUG, TERMINAL MS25036-154	96906	EA.	1	7
28	48	XBFZZ	MFFZZ	XBHZZ	XB--				LEAD (USED ON 70-4547-1 AND 70-4547-2) 70-4626-1	30554	EA.	1	1
28	48	XBFZZ	MFFZZ	XBHZZ	XB--				LEAD (USED ON 70-4547-3 AND 70-4626-2)	30554	EA.	1	1
28	49	PAFZZ	PAFZZ	PAHZZ	PAHZZ	D	008	5310-00-043-0520	NUT MS35650-3252	96906	EA.	1	1
28	50	PAFZZ	PAFZZ	PAHZZ	PAHZZ	D	.010	5310-00-209-0786	WASHER, LOCK MS35335-33	96906	EA.	1	31
28	51	PAFZZ	PAFZZ	PAHZZ	PAHZZ	I	.040	5961-00-752-5701	DIODE (USED ON 70-4547-1 JAN1 N1 188	81 349	EA.	1	1
28	52	PAFZZ	PAFZZ	PAHZZ	PAHZZ	I	.040	5961-00-950-6565	DIODE (USED ON 70-4547-2 AND 70-4547-3) JAN1 N1 188	81349	EA.	1	1
28	53	PAFZZ	XBFZZ	XBHZZ	PAHZZ	D	008	5320-00-117-6830	RIVET MS20470AD4-8	96906	EA.	6	6
28	54	XBFZZ	XBFZZ	XBHZZ	XB--				HEAT SINK 70-4597	30554	EA.	2	2
28	55	PAFZZ	XBFZZ	XBHZZ	PAHZZ	D	008	5320-00-235-2770	RIVET 70-4552-1 R3220-1 5 LG	30554 12014	EA.	4	4
28	56	PAFZZ	PAOZZ	PAHZZ	PAHZZ	D		5310-00-809-8544	WASHER MS27183-7	96906	EA.	4	32
28	57	XBFZZ	XBFZZ	XBHZZ	XB--				PLATE 70-4598	30554	EA.	1	1
28	58	XBFZZ	XBFZZ	XBHZZ	XB--				INSULATOR 70-4606	30554	EA.	1	1
28	59	PAFZZ	PAFZZ	PAHZZ	PAHZZ	D	007		HUB, RECTIFIER ASSY 70-4596	30554	EA.	1	1
28	60	PAFZZ	PAFZZ	PAHZZ	PAHZZ	D	008	5305-00-211-9410	SETSCREW 70-4572-1 3/8-16 x 1/2	30554 70276	EA.	1	2

(1) ILLUS TRATION		(2) SMR CODE				(3) USMC		(4)	(5) DESCRIPTION		(6)	(7)	(8)
a FG NO	b ITEM NO	a ARMY	b AIR FORCE	c NAVY	d USMC	a SSI	b REPL FACTOR	NATIONAL STOCK NUMBER	REF NUMBER & MFR CODE	USABLE ON CODE	U/M	QTY INC IN UNIT	USMC QTY PER EQUIP
28	61	XBFZZ	XBFZZ	XBHZZ	XB--				GENERATOR, GI SPACER 00347-019W 93568 70-4537 30554		EA.	1	1
28	62	PAFZZ	PAFZZ		PAHZZ	D	008	5940-00-143-477,	TERMINAL, LUG M325036-157 96906		EA.	5	3
28	63	PAFZZ	PBFDD	PAHZZ	PAHZZ	D	005	6115-00-482-7161	ROTOR ASSY, EXCTIER 70-4819 30554		EA.	1	1
28	64	XBFZZ	XBFZZ		XB--				MARKER, WIRE R1 70-4029-15 30554		EA.	1	1
28	65	XBFZZ	XBFZZ		XB--				MARKER, WIRE R2 70-4629-16 30554		EA.	1	1
28	66	XBFZZ	XBFZZ	XB--					MARKER, WIRE R3 70-4829-17 30554		EA.	1	1
28	67	XBFZZ	XBFZZ	XB--					MARKER, WIRE R4 70-4629-18 30554		EA.	1	1
28	68	XBFZZ	XBFZZ	XB--					MARKER, WIRE 70-4029-19 30554		EA.	1	1
28		XBFZZ	PAFZZ		PAHZZ	D	008	5970-00-815-1295	INSULATION MIL123053/5 81349		FT	1	2
28	69	PAFZZ	PAFZZ	XBHZZ	PAHZZ	D	020	5315-00-218-1121	KEY 00293-0178 93588 70-4535-3 30554		EA.	1	2
28	70	PAOZZ	PAFZZ	PAHZZ	PAOZZ	D	008	5308-00-225-8502	SCREW MS90725-38 96906		EA.	2	2
28	71	XAOZZ	PAFZZ	PAHZZ	PAFZZ	D	010	5310-00-407-9U	WASHER, LOCK M135338-45 96906		EA.	2	217
28	72	XBFZZ	XBFZZ		XB--				WEIGHT, BALANCE (USE AS REQUIRED) 70-4585 30554		EA.	1	1
28	73	PAFZZ	XAFDD	XAHHH	XA--				ROTOR SUB ASSY , MAIN 00158-0088 935s8 70-4525 30554		EA.	1	1
28	74	XBFZZ	PBFZZ	XBHZZ	XB--			6115-00-283-0653	CONSISTING OF HUB 04306-8014 93568 70-4582 30554		EA.	1	1
28	75	XBFZZ	PBFZZ	XBHZZ	XB--			5315-00-213-5124	KEY 04306-80068 93568 70-4535-3 30554		EA.	1	1
28	76	XBFZZ	XAFBZ	XBHZZ	XB--				SHAFT AND ROTOR 70-4005 30554		EA.	1	1
28	77	PBFDD	PBFDD	PBHIIH	PAHZZ	D	005	6115-00-202-4999	FRAME ASSY , MAIN STATOR 00168-0049 93568 70-4524 30554		EA.	1	2
28	78	PAFZZ	PAFZZ	PAHZZ	PAFZZ	D	008	5310-00-880-7744	CONSISTING OF NUT MS1987-5 96906		EA.	6	96
28	79	PAFZZ	PAFZZ	PAHZZ	PAFZZ	D	010	5310-00-407-9568	WASHER, LOCK M535330-45 98690		EA.	6	216
28	80	PAFZZ	PAFZZ	PAHZZ	PAHZZ	D	010	5310-00-177-0978	WASHER M325440-5 98106		EA.	6	6

(1) ILLUS TRATION		(2) SMR CODE				(3) USMC		(4)	(5) DESCRIPTION		(6)	(7)	(8)
a FIG NO	b ITEM NO	a ARMY	b AIR FORCE	c NAVY	d USMC	a SSI	b REPL FACTOR	NATIONAL STOCK NUMBER	REF NUMBER & MFR CODE	USABLE ON CODE	U/M	QTY INC IN UNIT	USMC QTY PER EQUIP
28	81	XBFZZ	XBFZZ	XBHZZ	XB--			5307-00-218-7504	GENERATOR, GI STUD 04306-8007 70-4579	93568 30554	EA.	6	6
28	82	XBFZZ	PAFZZ	XBHZZ	XB--			5970-00-229-7497	CLAMP 04306-8031 70-4595	93568 30554	EA.	1	1
28	83	XBFZZ						5970-00-229-7498	CLAMP 04306-8032 70-4589	93568 30554	EA.	1	1
28	84	PAFZZ	PAFZZ	XBHZZ	PAHZZ	D	008	5305-00-211-9406	SETSCREW 70-4572-2 1/2-13 X 3/4	30554 70276	EA.	2	2
28	85	XBHZZ	XBFZZ	XBHZZ	XB--				PIN, LOCK 70-4541	30554	EA.	2	2
28	86	PAFZZ						5940-00-234-3404	TERMINAL, LUG 71-4878-02 L798-58	30554 98410	EA.	12	16
28	87	XAHDD	XAFDD	XAHZZ	XA--				STATOR ASSY, MAIN 70-4527	30554	EA.	1	1
28	88	PBHZZ	PAFZZ	XBHZZ	XB--			5975-00-225-7352	BUSHING 70-4567	30554	EA.	1	1
28	89	XBOZZ	XFBZ	XBHZZ	XB--				EYEBOLT 70-4568	30554	EA.	2	2
28	90	PAOZZ	PAFZZ		PAHZZ	D	008	5310-00-763-8920	NUT MS51967-20	96906	EA.	2	10
28	91	XBFZZ	PAFZZ		PAHZZ	D	008		SCREW 70-4635	30554	EA.	8	8
28	92	XBFZZ	XBFZZ		XB--				MARKER, WIRE T1 71-4629-1	30554	EA.	2	2
28	93	XBFZZ	XBFZZ		XB--				MARKER, WIRE T2 71-4629-2	30554	EA.	2	2
28	94	XBFZZ	XBFZZ		XB--				MARKER, WIRE T3 71-4629-3	30554	EA.	2	2
28	95	XBFZZ	XBFZZ		XB--				MARKER, WIRE T4 71-4629-4	30554	EA.	2	2
28	96	XBFZZ	XBFZZ		XB--				MARKER, WIRE T5 71-4629-5	30554	EA.	2	2
28	97	XBFZZ	XBFZZ		XB--				MARKER, WIRE T6 71-4629-6	30554	EA.	2	2
28	98	XBFZZ	XBFZZ		XB--				MARKER, WIRE T7 71-4629-7	30554	EA.	2	2
28	99	XBFZZ	XBFZZ		XB--				MARKER, WIRE T8 71-4629-8	30554	EA.	2	2
28	100	XBFZZ	XBFZZ		XB--				MARKER, WIRE T9 71-4629-9	30554	EA.	2	2
28	101	XBFZZ	XBFZZ		XB--				MARKER, WIRE T10 71-4629-10	30554	EA.	2	2
28	102	XBFZZ	XBFZZ		XB--				MARKER, WIRE T11 71-4629-11	30554	EA.	2	2

(1) ILLUS TRATION		(2) SMR CODE				(3) USMC		(4)	(5) DESCRIPTION		(6)	(7)	(8)
a FIG NO	b ITEM NO	a ARMY	b AIR FORCE	c NAVY	d USMC	a SSI	b REPL FACTOR	NATIONAL STOCK NUMBER	REF NUMBER & MFR CODE	USABLE ON CODE	U/M	QTY INC IN UNIT	USMC QTY PER EQUIP
28	103	XBFZZ	XBFZZ		XB—						EA.	2	2
28		PAFZZ	PAFZZ		PAHZZ	D	008	5970-00-815-1295	GENERATOR, G1 MARKER, WIRE T12 71-4629-12 30554 MANUFACTURE ABOVE MARKERS FROM		FT	1	2
28104	XAFZZ	XAFBZ	XAHZZ		XA—				INSULATION MIL23053/5 81349 FRAME, STATOR 70-4561 30554		EA.	1	2

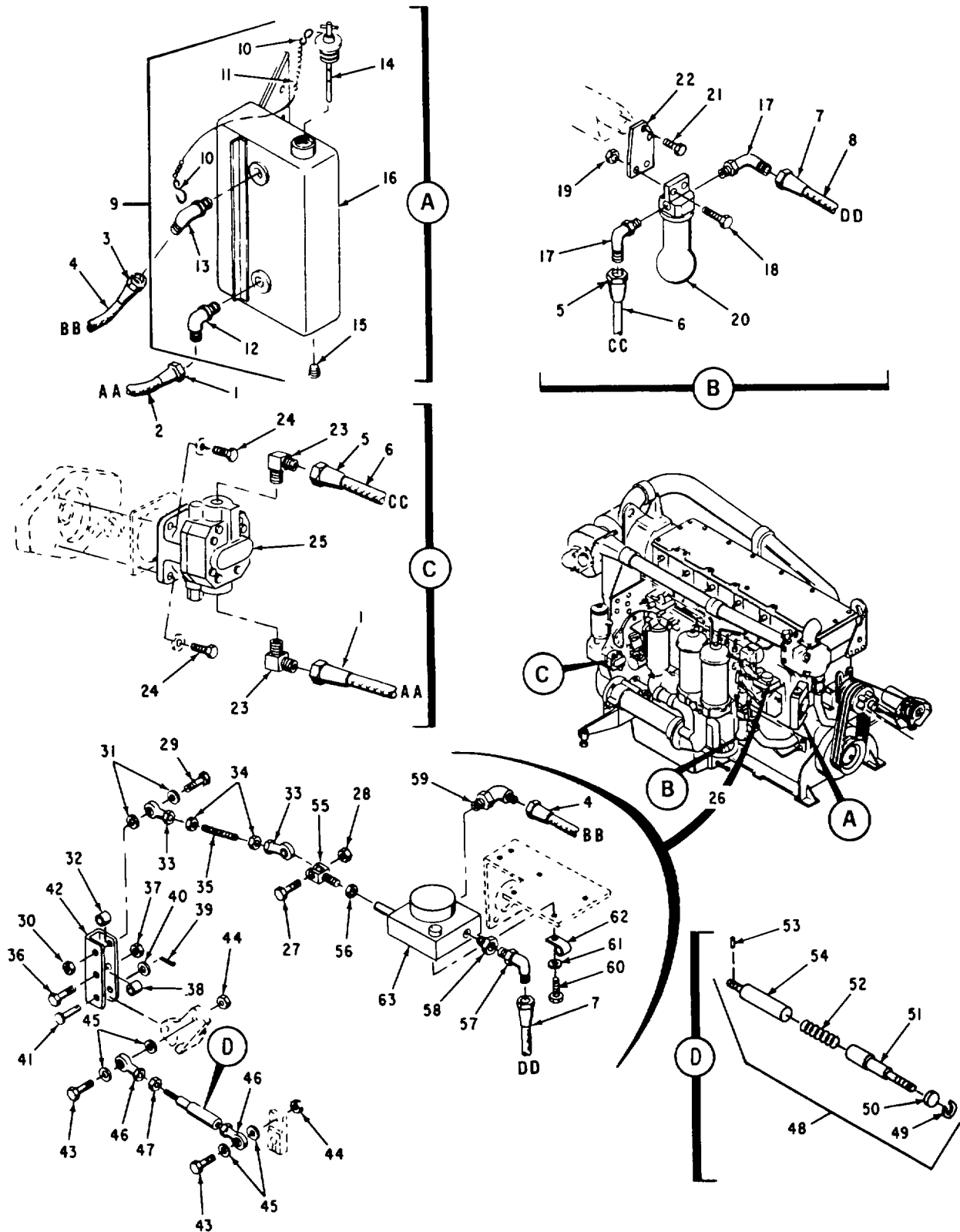

Figure 29 . Engine Assembly (Sheet 1 of 4)

**AIR FORCE T.O. 35C2-3-443-4/ARMY TM 5-6115-458-24P
NAVY NAVFAC P-8-629-24P/MARINE CORPS SL-4-07536A**

(1) ILLUSTRATION		(2) SMR CODE				(3) USMC		(4)	(5) DESCRIPTION		(6)	(7)	(8)
a FIT NO	b ITEM NO	a ARMY	b AIR FORCE	c NAVY	d USCMC	a SSI	b REPL FACTOR	NATIONAL STOCK NUMBER	REF NUMBER & MFR CODE	USABLE ON CODE	U/M	QTY INC IN UNIT	USMC QTY PER EQUIP
									Group 08 - ENGINE ASSY AND COMPONENTS				
29		AAOZZ	AFFZZ	AHHZZ	AFFZZ				ENGINE ASSEMBLY HOSE ASSY B MS28741-6-0424 96906		EA	1	1
29	1	PAFZZ	PAFZZ	PAHZZ	PAFZZ			4730-00-843-0269	CONSISTING OF FITTING B MS24587-6 96906		EA	2	16
29	2	PAFZZ	PAFZZ	MHHZZ	PAFZZ			4720-00-278-1323	HOSE (USE AS REQD) B MILH8794-6 81349		EA	1	9
29		AFFZZ	AFFZZ	AHHZZ	AFFZZ				HOSE ASSY B MS28741-5-0104 96906		EA	1	1
29	3	PAFZZ	PAFZZ	PAHZZ	PAFZZ			4730-00-842-2201	CONSISTING OF FITTING B MS24587-5 96906		EA	2	6
29	4	PAFZZ	PAFZZ	MHHZZ	PAFZZ			4720-00-289-9197	HOSE (USE AS REQD) B MILH8794-5 81349		EA	1	27
29									HOSE ASSY B MS28741-6-0374 96906		EA	1	1
29	5	PAOZZ	PAFZZ	PAHZZ	PAFZZ			4730-00-843-0269	CONSISTING OF FITTING B MS24587-6 96906		EA	2	16
29	6	PAOZZ	PAFZZ	MHHZZ	PAFZZ			4720-00-278-1323	HOSE (USE AS REQD) B MILH8794-6 81349		EA	1	9
29		AOOZZ	AFFZZ		AFFZZ				HOSE ASSY B MS28741-6-0150 96906		LA	1	1
29	7	PAFZZ	PAFZZ	PAHZZ	PAFZZ			4730-00-843-0269	CONSISTING OF FITTING B MS24587-6 96906		EA	2	16
29	8	PAFZZ	PAFZZ	MHHZZ	PAFZZ			4720-00-278-1323	HOSE (USE AS REQD) B MILH8794-6 81349		EA	1	9
29	9	AOOZZ	AFFFF	AHHHH	AFFZZ				TANK ASSY. HYDRAULIC B 71-4388 30554		EA	1	1
29	10	PAOZZ	PAOZZ	PAHZZ	PAOZZ			4030-00-948-7315	CONSISTING OF HOOK, CHAINS B MS87006-33 96906		EA	1	4
29	11	PAOZZ	XBZZ	XBZZ	XB---				ROPE ASSY, 9 00 IN LONG B 71-4933 30554		FT	1	1
29	12	PAOZZ	PAFZZ	PAHZZ	PAFZZ			4730-00-231-4013	ELBOW B MS20822-6 96906		EA	1	3
29	13	PAOZZ	PAFZZ	XBZZ	PAFZZ			4730-00-278-4685	ELBOW B MS20822-5-4 96906		EA	1	2
29	14	PAOZZ	PAOZZ	PAHZZ	PAOZZ			6680-00-255-1897	GAUGE. LIQUID LEVEL B 40392-1 01943 04306-1059 93568 71-4832 30554		EA	1	1
29	15	PAOZZ	PAFZZ	PAHZZ	PAOZZ			4730-00-045-9767	PLUG. MAGNETIC B MS49006-4 969016		EA	1	1
29	16	PBOZZ	PBFBZ	XBZZ	XB---				TANK, HYDRAULIC B 04306-8035 93368 71-4389 30554		EA	1	1

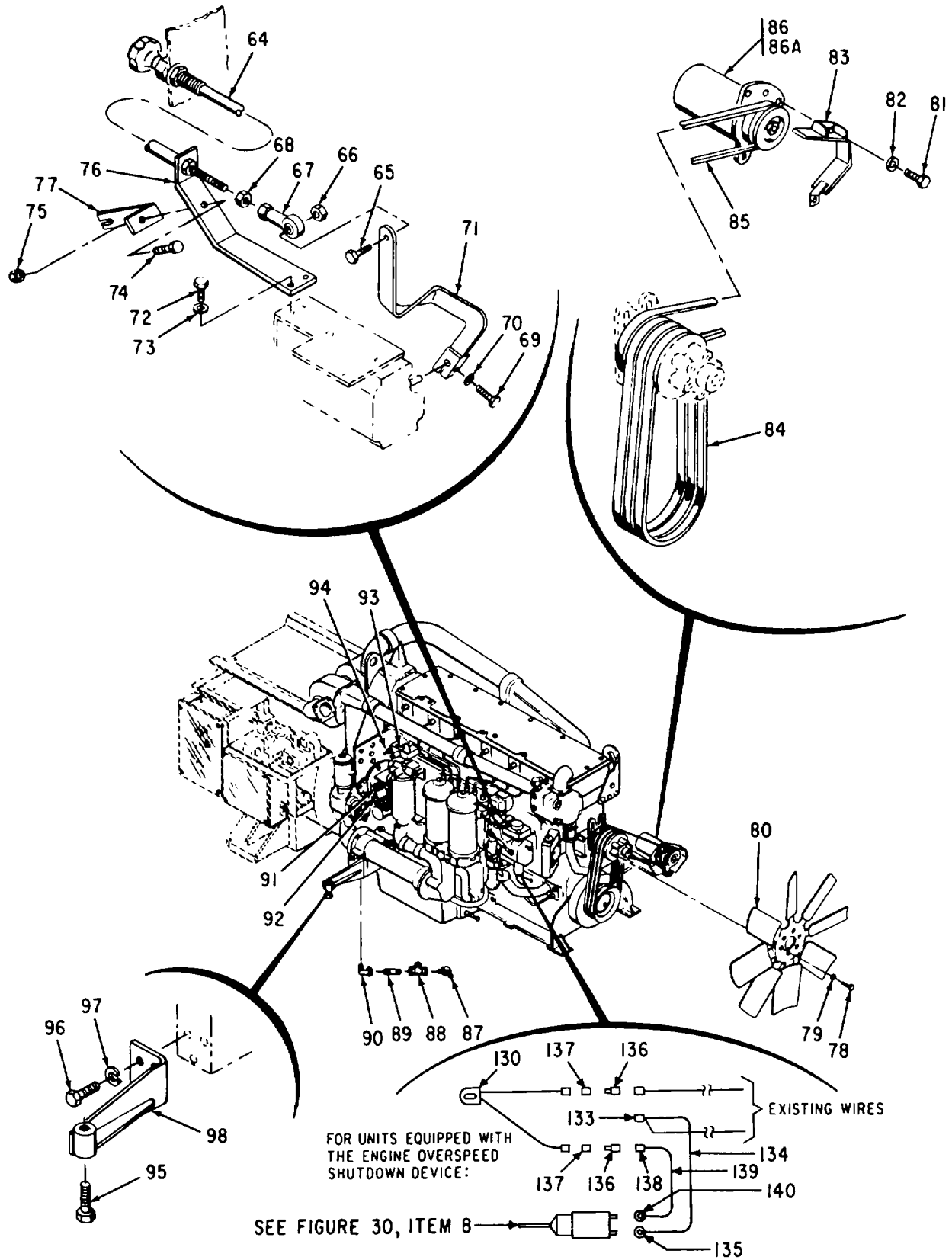

Figure 29. Engine Assembly (Sheet 2 of 4)

**AIR FORCE T.O. 35C2-3-443-4/ARMY TM 5-6115-458-24P
NAVY NAVFAC P-8-629-24P/MARINE CORPS SL-4-07536A**

(1) ILLUSTRATION		(2) SMR CODE				(3) USMC		(4)	(5) DESCRIPTION		(6)	(7)	(8)
a FT NO	b ITEM NO	a ARMY	b AIR FORCE	c NAVY	d USCMC	a SSI	b REPL FACTOR	NATIONAL STOCK NUMBER	REF NUMBER & MFR CODE	USABLE ON CODE	U/M	QTY INC IN UNIT	USMC QTY PER EQUIP
									ENGINE ASSEMBLY				
29	17	PAOZZ	PAFZZ	XBHZZ	PAFZZ			4730-00-815-0271	ELBOW, TUBE, TO PIPE 6C50XS 71-4877-02	B 45681 30554	EA	2	3
29	18	PAOZZ	PAFZZ	PAHZZ	PAFZZ			5305-00-071-2237	SCREW MS90725-14	B 96906	EA	2	2
29	19	PAOZZ	PAOZZ	PAHZZ	PAOZZ			5310-00-483-8792	NUT MS17829-4C	B 96906	EA	2	452
29	20	PAOZZ	PBFBF	PAHHH	PAFFF			1650-00-288-6908	HYDRAULIC FILTER ASSY MS28720-6	B 96906	EA	1	18
29	21	PAFZZ	PAFZZ	PAHZZ	PAOZZ	D	.008	5305-00-269-3209	(See fig 3t) SCREW MS90725-58	B 96906	EA	2	12
29	22	XBOZZ	MFFBZ	XBHZZ	XB---				BRACKET, HYDRAULIC FILTER MOUNTING 04306-4044 71-4405	B 93568 30554	EA	1	1
29	23	PAOZZ	PAFZZ	XBHZZ	XB--			4730-00-278-4676	ELBOW MS20822-6-8	B 96906	EA	2	2
29	24	PAOZZ	PAFZZ	PAHZZ	PAOZZ			5306-00-225-8497	SCREW MS90725-32	B 96906	EA	2	72
29	25	PAFZZ	PAFBZ	PAHZZ	PAFZZ			4320-00-209-1772	PUMP, ROTARY GC5100A82A 70-4038	B 70763 30554	EA	1	1
29	26	AOOZZ	AFFZZ		AFFZZ				LINKAGE GOVERNOR PRECISE 04306-1101 71-4954	B 93568 30554	B EA	EA	1
29	27	PAOZZ	PAFZZ		PAFZZ			5306-00-209-3217	CONSISTING OF BOLT 6D2928	B 11083	EA	1	8
29	28	PAOZZ	PAFZZ		PAFZZ			5310-00-685-2973	NUT 6D8554	B 11083	EA	1	5
29	29	PAOZZ	PAFZZ		PAFZZ			5306-00-357-2065	BOLT 4H5282	B 11083	EA	1	1
29	30	PAOZZ	PAFZZ		PAFZZ			5310-00-685-2973	NUT 6D8554	B 11083	EA	1	5
29	31	PAOZZ	PAFZZ		PAFZZ			5310-00-809-4058	WASHER MS27183-10	B 96906	EA	2	591
29	32	XBOZZ	PAFZZ		PAFZZ			5365-00-264-0124	SPACER 5R2261	B 11083	EA	1	2
29	33	PAOZZ	PAFZZ	PAHZZ	PAFZZ			3120-00-340-5178	ROD END HF4TMC8 5R3054	B 73134 11083	EA	2	6
29	34	PAOZZ	PAFZZ		PAFZZ			5310-00-445-4633	NUT 9M1311	B 11083	EA	2	4
29	35	PAOZZ	PAFZZ		PAFZZ				ROD 5R1341	B 11083	EA	1	1
29	36	PAOZZ	PAFZZ		PAFZZ			5306-00-209-3217	BOLT 6D2928	B 11083	EA	1	8
29	37	PAOZZ	PAFZZ		PAFZZ			5310-00-685-2973	NUT 6D8554	B 11083	EA	1	5

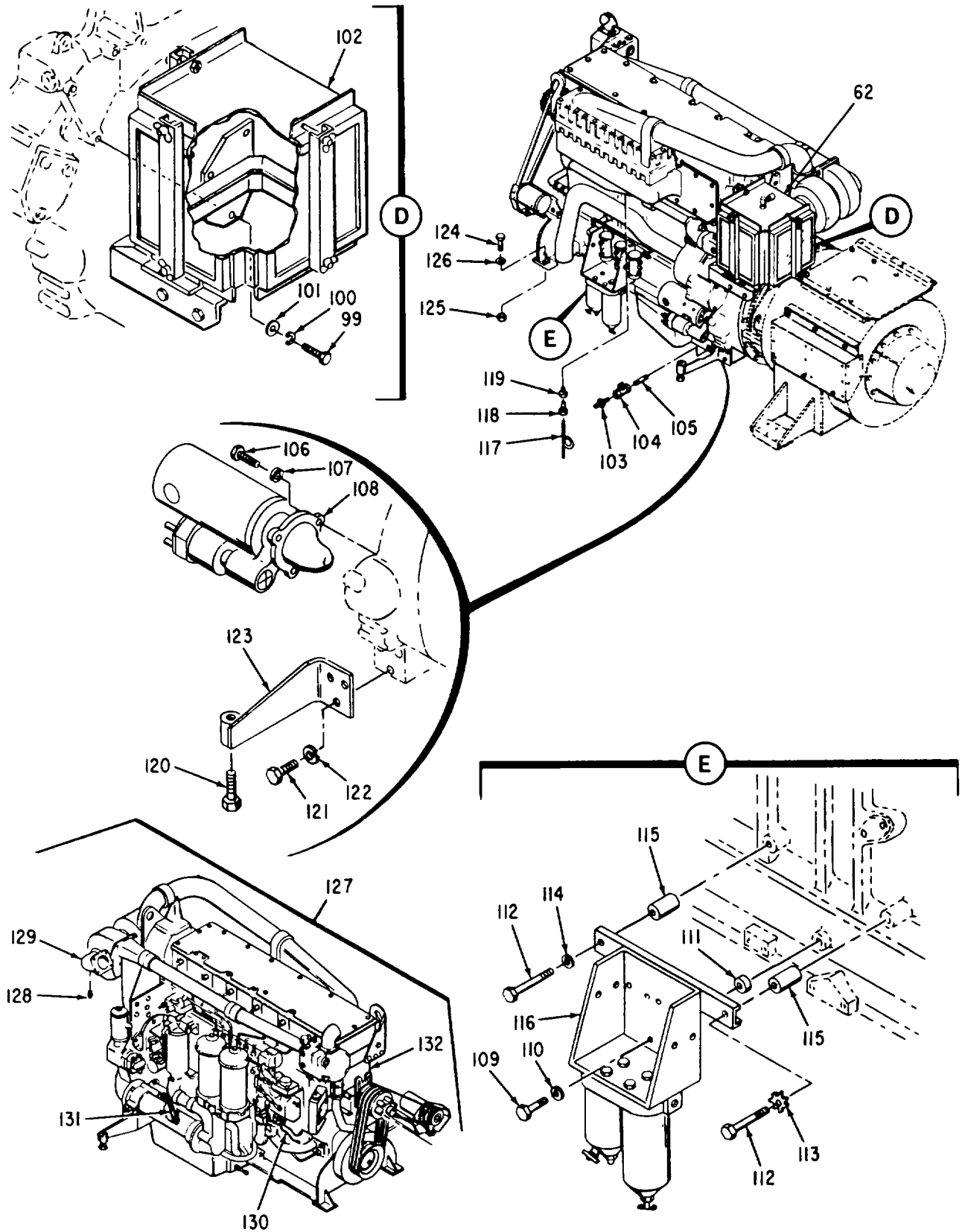

Figure 29. Engine Assembly (Sheet 3 of 4)

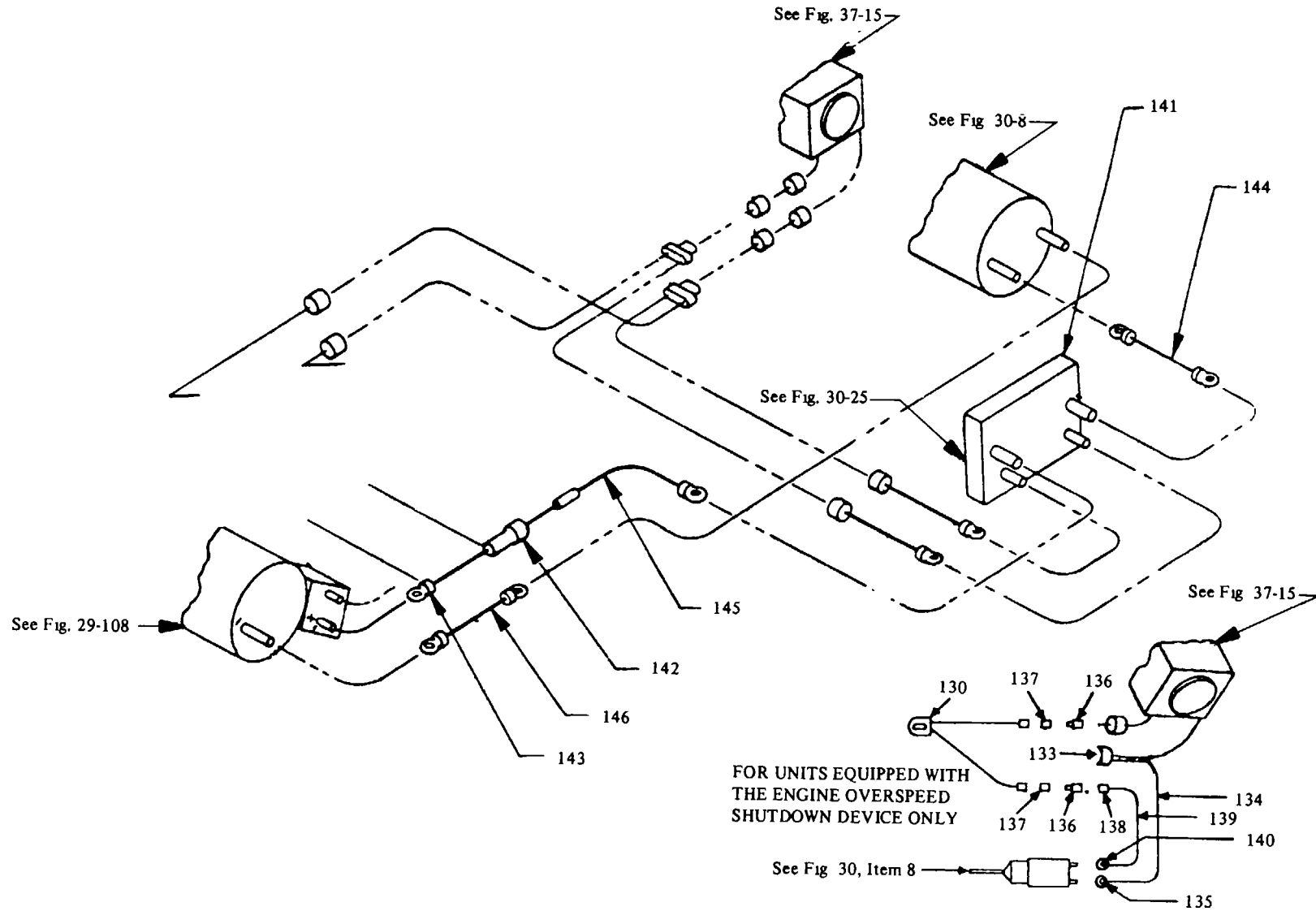

Figure 29. Engine Assembly (Sheet 4 of 4)

**AIR FORCE T.O. 35C2-3-443-4/ARMY TM 5-6115-458-24P
NAVY NAVFAC P-8-629-24P/MARINE CORPS SL-4-07536A**

(1) ILLUSTRATION		(2) SMR CODE				(3) USMC		(4)	(5) DESCRIPTION		(6)	(7)	(8)
a FIT NO	b ITEM NO	a ARMY	b AIR FORCE	c NAVY	d USCMC	a SSI	b REPL FACTOR	NATIONAL STOCK NUMBER	REF NUMBER & MFR CODE	USABLE ON CODE	U/M	QTY INC IN UNIT	USMC QTY PER EQUIP
29	38	XBOZZ	PAFZZ		PAFZZ			5365-00-264-0124	ENGINE ASSEMBLY SPACER	B 5R2261 11083	EA	1	2
29	39	PAOZZ	PAFZZ		PAFZZ			5315-00-839-2326	PIN, COTTER 3B4607	B 11083	EA	1	1
29	40	PAOZZ	PAFZZ		PAFZZ			5310-00-809-4058	WASHER MS27183-10	B 11083	EA	1	591
29	41	PAOZZ	PAFZZ		PAFZZ			5307-00-276-5750	PIN 6J2256	B 11083	EA	1	1
29	42	XBOZZ	PAFZZ		PAFZZ			2990-00-262-9238	LEVER 5R2034	B 11083	EA	1	1
29	43	PAOZZ	PAFZZ		PAFZZ			5306-00-209-3217	BOLT 6D2928	B 11083	EA	2	8
29	44	PAOZZ	PAFZZ		PAFZZ			5310-00-685-2973	NUT 6D8554	B 11083	EA	2	5
29	45	PAOZZ	PAFZZ		PAFZZ			5310-00-809-4058	WASHER MS27183-10	B 11083	EA	4	591
29	46	PAOZZ	PAFZZ	PAHZZ	PAFZZ			3120-00-340-5178	ROD END HF4TMC8	B 73134	EA	2	6
29	47	PAOZZ	PAFZZ		PAFZZ			5310-00-445-4633	5R3054 NUT	11083 B	EA	1	1
29	48	PAOZZ	PAFZZ		PAFZZ			2990-00-192-8993	9M1311 LINK ASSY	11083 B	EA	1	1
29	49	XAOZZ	XAFZZ		XA---				5R2250 CONSISTING OF RING	11083 B	EA	1	1
29	50	XAOZZ	PAFZZ		PAFZZ			5330-00-948-6052	2M8191 SEAL	11083 B	EA	1	1
29	51	XAOZZ	XAFZZ		XA---				3K6235 PLUNGER	11083 B	EA	1	1
29	52	XAOZZ	XAFZZ		XA---				5R2249 SPRING	11083 B	EA	1	1
29	53	XAOZZ	XAFZZ		XA---				5R2741 PIN	11083 B	EA	1	1
29	54	XAOZZ	XAFZZ		XA---				5J8699 TUBE ASSY	11083 B	EA	1	1
29	55	PAOZZ	PAFZZ	XBHZZ	PAFZZ			5340-00-095-6789	5R2993 CLEVIS, ACTUATOR, HYDRAULIC	11083 30554	EA	1	1
29	56	PAOZZ	PAFZZ		PAFZZ			5310-00-971-7989	69-698 NUT	B 96906	EA	1	1
29	57	PAOZZ	PAFZZ	XBHZZ	PAFZZ			4730-00-815-0271	MS35491-5 ELBOW	96906 B	EA	1	3
29	58	PAOZZ	PAFZZ	XBHZZ	PAFZZ			4730-00-021-1788	6C50XS 71-4877-02	45681 30554	EA	1	1
29	59	PAOZZ	PAFZZ	XBHZZ	PAFZZ			4730-00-207-9286	REPUCER, PIPE 71-4836	B 30554	EA	1	1
									4-6F50GSS ELBOW	45681 B	EA	1	1
									71-4877-01 5C50XS	30554 45681			

**AIR FORCE T.O. 35C2-3-443-4/ARMY TM 5-6115-458-24P
NAVY NAVFAC P-8-629-24P/MARINE CORPS SL-4-07536A**

(1) ILLUSTRATION		(2) SMR CODE				(3) USMC		(4)	(5) DESCRIPTION		(6)	(7)	(8)
a FIT NO	b ITEM NO	a ARMY	b AIR FORCE	c NAVY	d USCMC	a SSI	b REPL FACTOR	NATIONAL STOCK NUMBER	REF NUMBER & MFR CODE	USABLE ON CODE	U/M	QTY INC IN UNIT	USMC QTY PER EQUIP
29	60	PAOZZ	PAFZZ	PAHZZ	PAFZZ			5305-00-068-0502	ENGINE ASSEMBLY SCREW	B 96906	EA	4	392
29	61	PAOZZ	PAOZZ	PAHZZ	PAOZZ			5310-00-582-5965	MS90725-6 WASHER, LOCK	B 96906	EA	4	260
29	62	PAOZZ	PAFZZ		PAFZZ	D	.008	5340-00-725-5280	MS35338-44 CLAMP	96906	EA	1	2
29	63	PAFFH	PAFFF	PAHHH	PAFHH			2990-00-216-9983	MS21333-125 ELECTRIC GOVERNOR ACTUATOR UNIT, A3A24	B 96906	EA	1	1
29	64	PAOZZ	PAFZZ	XBHZZ	PAFZZ			2990-00-234-0293	23600 69-790-3 (See fig 32) CONTROL, PUSH-PULL	12670 30554	EA	1	1
29	65	PAOZZ	PAFZZ	PAHZZ	PAFZZ	D	.008	5305-00-038-3150	70-4096-02 271-631-85	30554 06970	EA	1	9
29	66	PAOZZ	PAFZZ	PAHZZ	PAFZZ	D	.008	5310-00-689-3877	69-662-53 NUT	30554	EA	1	38
29	67	PAFZZ	PAFZZ	PAHZZ	PAFZZ	D	.005	1025-00-065-0505	MS17829-3C BEARING, PLAIN ROD END	96906 30554	EA	1	1
29	68	PAFZZ	PAFZZ	PAHZZ	PAFZZ	D	.008	5310-00-934-9751	71-4901 HF3C	30554 73134	EA	1	10
29	69	PAOZZ	PAOZZ	PAHZZ	PAOZZ	D	.008	5305-00-225-3840	MS35650-302 SCREW	30554	EA	1	63
29	70	PAOZZ	PAOZZ	PAHZZ	PAOZZ	D	.010	5310-00-582-5965	MS90725-7 WASHER, LOCK	96906	EA	1	260
29	71	XBFBZ	XBFBZ	XBHZZ	XB---				MS35338-44 LEVER, SPEED CONTROL	96906	EA	1	1
29	72	PAOZZ	PAOZZ	PAHZZ	PAOZZ	D	.008	5306-00-225-8496	04306-0703 71-4621	93568 30554	EA	2	4
29	73	PAOZZ	PAFZZ	PAHZZ	PAOZZ	D	.010	5310-00-407-9566	MS90725-31 WASHER, LOCK	96906	EA	2	217
29	74	PAFZZ	PAFZZ	PAHZZ	PAFZZ	D	.008	5305-00-068-0501	X335 MS35338-45	22038 96906	EA	1	155
29	75	PAOZZ	PAOZZ	PAHZZ	PAOZZ	D	.008	5310-00-483-8792	MS90725-5 NUT	96906	EA	1	452
29	76	XBFBZ	MFFBZ	XBHZZ	XB---				MS17829-4C BRACKET,SUPPORT	96906	EA	1	1
29	77	XBOZZ	MFFBZ	XBHZZ	XB---				04306-0702 71-4617	93568 30554	EA	1	1
29	78	PAOZZ	PAFZZ		PAFZZ	D	.008	5305-00-269-3220	71-4461 SCREW	30554	EA	6	6
29	79	PAOZZ	PAOZZ	PAHZZ	PAOZZ	D	.010	5310-00-637-9541	MS90725-70 WASHER, LOCK	96906	EA	6	31
29	80	PBOZZ	PAFBZ	XBHZZ	PAFZZ	D	.007	2930-00-221-5867	MS35338-46 BLADE, FAN	96906	EA	1	1
									480313 70-4095	22038 30554			

**AIR FORCE T.O. 35C2-3-443-4/ARMY TM 5-6115-458-24P
NAVY NAVFAC P-8-629-24P/MARINE CORPS SL-4-07536A**

(1) ILLUSTRATION		(2) SMR CODE				(3) USMC		(4)	(5) DESCRIPTION		(6)	(7)	(8)
a FIT NO	b ITEM NO	a ARMY	b AIR FORCE	c NAVY	d USCMC	a SSI	b REPL FACTOR	NATIONAL STOCK NUMBER	REF NUMBER & MFR CODE	USABLE ON CODE	U/M	QTY INC IN UNIT	USMC QTY PER EQUIP
29	81	PAOZZ	PAFZZ		PAFZZ	D	.008	5306-00-225-8494	ENGINE ASSEMBLY SCREW		EA	2	2
29	82	PAOZZ	PAFZZ	PAHZZ	PAOZZ	D	.010	5310-00-407-9566	MS90725-29 WASHER, LOCK	96906	EA	2	217
29	83	XBOZZ	XBFZZ	XBHZZ	XB---				MS35338-45 GUARD, ALTERNATOR FAN	96906	EA	1	1
29	84	PAOZZ	PAFZZ		PAOZZ	I	.035	3030-00-399-5235	04306-5078 71-4555	93568 30554	EA	1	1
29	85	PAOZZ	PAFZZ		PAOZZ	I	.035	3030-00-569-9447	BELT, FAN DRIVE SET OF 4 20796-5-8181	20796 30554	EA	1	1
29	86	PAOZF	PAFFF	PAHHH	PAFHH	I	.360	2920-00-215-0495	71-4938-02 BELT, ALTERNATOR DRIVE	30554 20796	EA	1	1
29	86A	PADFL	PAFFF	PAHOH	PAFHH	D	.100	2920-01-013-5802	20796-5-8115 ALTERNATOR	30554 80211	EA	1	1
29	87	PAOZZ	PAFZZ	XBHZZ	XB---			4730-00-209-1559	69-780-2 70D44672B02 (See fig 33)	30554 80211	EA	1	1
29	88	PAOZZ	PAFZZ	PAHZZ	PAFZZ	D	.008	4730-00-231-3012	ALTERNATOR, BATTERY CHARGING ANJ7001	19728 30554	EA	1	1
29	89	PAOZZ	PAFZZ	XBHZZ	XB---			4730-00-921-3612	72-2250-2 (See fig 33A)	30554	EA	1	2
29	90	PAFZZ	PAFZZ	XBHZZ	PAHZZ	D	.008	4730-00-231-5598	ELBOW		EA	1	2
29	91	XBFZZ	XBFZZ		XC---				71-4820 23916-8	30554 99103	EA	1	4
29	92	PAFZZ	PAFFF	PAHHH	PAHHH	D	.150	5930-00-430-3540	COCK, SHUT-OFF		EA	1	6
29	93	PAOZZ	PAFZZ	XBHZZ	XB---			4730-00-231-3012	69-659 K400-3	30554 16024	EA	1	4
29	94	PAOZZ	PAFZZ	PAHZZ	XB---			4730-00-187-0844	NIPPLE, CLOSE		EA	1	2
29	95	PAFZZ	PAFZZ	PAHZZ	PAFZZ	D	.008	5305-00-903-7298	MS51953-73	96906	EA	1	1
29	96	PAOZZ	P FZZ	PAHZZ	PAOZZ	D	.008	5305-00-724-5911	ELBOW		EA	1	2
29	97	PAOZZ	PAFZZ	PAHZZ	PAOZZ	D	.010	5310-00-820-6653	AAN914-4 PLATE, IDENTIFICATION	88044	EA	1	1
29	98	XBFZZ	XBFBZ	XBHZZ	XB---				OVERSPEED RESET		EA	1	1
29	99	PAFZZ	PAFZZ	PAHZZ	PAOZZ	D	.008	5305-00-269-3209	T71-4506 OVERSPEED SWITCH, S9	30554	EA	1	1
									SA897-3DOB 70-1105-2 (See Fig 34) 70-11054 (See Fig 34A)	78388 30554 30554	EA	1	1
									ELBOW		EA	1	4
									MS20822-6-6 CONNECTOR, MALE	96906	EA	1	1
									AN816-6-6	88044	EA	1	2
									SCREW		EA	1	2
									MS90725-189	96906	EA	3	25
									SCREW		EA	3	14
									MS90725-163	96906	EA	3	14
									WASHER, LOCK		EA	3	14
									MS35338-50	96906	EA	1	1
									SUPPORT, ENGINE, RIGHT		EA	1	1
									71-4556-02	30554	EA	3	12
									SCREW		EA	3	12
									MS90725-58	96906			

**AIR FORCE T.O. 35C2-3-443-4/ARMY TM 5-6115-458-24P
NAVY NAVFAC P-8-629-24P/MARINE CORPS SL-4-07536A**

(1) ILLUSTRATION		(2) SMR CODE				(3) USMC		(4)	(5) DESCRIPTION		(6)	(7)	(8)
a FIT NO	b ITEM NO	a ARMY	b AIR FORCE	c NAVY	d USCMC	a SSI	b REPL FACTOR	NATIONAL STOCK NUMBER	REF NUMBER & MFR CODE	USABLE ON CODE	U/M	QTY INC IN UNIT	USMC QTY PER EQUIP
29	100	PAOZZ	PAOZZ	PAHZZ	PAOZZ	D	.010	5310-00-637-9541	ENGINE ASSEMBLY WASHER, LOCK MS35338-46	96906	EA	3	31
29	101	PAOZZ	PAFZZ	PAHZZ	PAOZZ	D	.010	5310-00-080-6004	WASHER MS27183-14	96906	EA	3	32
29	102	AOOZZ	AFFFF	AHHHH	AOOCC				AIR CLEANER ASSY 04306-5064	93568	EA	1	1
									71-4400	30554			
29	103	XBOZZ	PAFZZ	XBHZZ	XB---			4730-00-187-0848	(See fig 35) CONNECTOR, MALE AN816-16-12	88044	EA	1	1
29	104	PAOZZ	PAFZZ	PAHZZ	PAFZZ	D	.010	4820-00-090-0554	COCK, SHUT-OFF 71-4859	30554	EA	1	1
									A400-4	16024			
29	105	PAOZZ	PAFZZ	XBHZZ	XB---			4730-00-196-1468	NIPPLE, PIPE MS51953-97	96906	EA	1	1
29	106	PAOZZ	PAFZZ	PAHZZ	PAOZZ	D	.008	5305-00-724-5911	SCREW MS90725-163	96906	EA	3	25
29	107	PAOZZ	PAFZZ	PAHZZ	PAOZZ	D	.010	5310-00-820-6653	WASHER, LOCK MS35338-50	96906	EA	3	14
29	108	PAOZF	PAFFF	PAHHH	PAFHH	I	.250	2920-00-208-8885	STARTER MOTOR, B1 1109636	16764	EA	1	1
									70-4049	30554			
29	109	PAOZZ	PAFZZ	PAHZZ	PAOZZ	D	.008	5305-00-724-5910	(See fig 36) SCREW MS90725-162	96906	EA	1	1
29	110	PAOZZ	PAFZZ	PAHZZ	PAOZZ	D	.010	5310-00-820-6653	WASHER, LOCK MS35338-50	96906	EA	1	14
29	111	XBOZZ	MFFZZ	XBHZZ	XB---				SPACER, TUBULAR 04306-5059-01	93568	EA	1	1
									71-4379-01	30554			
29	112	PAOZZ	PAFZZ	PAHZZ	PAOZZ	D	.008	5305-00-724-5937	SCREW MS90725-171	96906	EA	2	2
29	113	PAFZZ	PAFZZ	PAHZZ	PAFZZ	D	.010	5310-00-017-8627	WASHER, LOCK MS45904-92	96906	EA	1	1
29	114	PAFZZ	PAFZZ	PAHZZ	PAFZZ	D	.010	5310-00-820-6653	WASHER, LOCK MS35338-50	96906	EA	1	14
29	115	XBOZZ	MFFZZ	XBHZZ	XB---				SPACER, TUBULAR 04306-5059-02	93568	EA	2	2
									71-4379-02	30554			
29	116	AOOZZ	XCFFF	XCHHH	XC---				FUEL FILTER AND PUMP ASSY 04306-5058	93568	EA	1	1
									71-4483	30554			
29	117	PAOZZ	PAFZZ	XBHZZ	XB---			4710-00-804-9249	(See fig 37) TUBE, 0 125 OD X 030 WALL MADE FROM TUBING		EA	1	1
									NS4H	83616			
									04306-8033	93568			
									71-4925	30554			
29	118	PAOZZ	PBFZZ	PAHZZ	PAFZZ	I	.050	2815-00-269-7076	JET ASSY, DUAL 31-5	50999	EA	1	1
									70-4050-02	30554			

**AIR FORCE T.O. 35C2-3-443-4/ARMY TM 5-6115-458-24P
NAVY NAVFAC P-8-629-24P/MARINE CORPS SL-4-07536A**

(1) ILLUSTRATION		(2) SMR CODE				(3) USMC		(4)	(5) DESCRIPTION		(6)	(7)	(8)
a FIT NO	b ITEM NO	a ARMY	b AIR FORCE	c NAVY	d USCMC	a SSI	b REPL FACTOR	NATIONAL STOCK NUMBER	REF NUMBER & MFR CODE	USABLE ON CODE	U/M	QTY INC IN UNIT	USMC QTY PER EQUIP
29	119	PAOZZ	PAFZZ	XBHZZ	XB---			4730-00-922-5069	ENGINE ASSEMBLY BUSHING, REDUCER 1-4X1-8PTR-8 04306-1085 71-4843	45681 93568 30554	EA	1	1
29	120	PAOZZ	PAFZZ	PAHZZ	PAFZZ	D	.008	5305-00-903-7298	SCREW MS90725-189	96906	EA	1	2
29	121	PAOZZ	PAFZZ	PAHZZ	PAOZZ	D	.008	5305-00-724-5911	SCREW MS90725-163	96906	EA	3	25
29	122	PAOZZ	PAFZZ	PAHZZ	PAOZZ	D	.010	5310-00-820-6653	WASHER, LOCK MS35338-50	96906	EA	3	14
29	123	XBFZZ	XFBFZ	XBHZZ	XB---				SUPPORT, ENGINE, LEFT 71-4556-01	30554	EA	1	1
29	124	PAOZZ	PAFZZ	PAHZZ	PAOZZ	D	.008	5305-00-939-9205	SCREW MS90725-190	96906	EA	4	4
29	125	PAOZZ	PAFZZ	PAHZZ	PAOZZ	D	.008	5310-00-519-6630	NUT MS17829-12C	96906	EA	4	4
29	126	PAOZZ	PAFZZ	PAHZZ	PAOZZ	D	.008	5310-00-809-8533	WASHER MS27183-23	96906	EA	6	8
29	127	PAFDD	AFFDD	PBHDD	AFFHD			2815-00-272-5056	ENGINE ASSY, MODIFIED 04306-8041 71-4432	93568 30554	EA	1	1
29	128	PAOZZ	XBFZZ		PAFZZ	D	.008	4730-00-278-3462	CONSISTIG OF PLUG, PIPE AN932-2	88044	EA	1	2
29	129	XBFZZ	XBFZZ		XB---				ELBOW, EXHAUST 04306-8040 71-4441	93568 30554	EA	1	2
29	130	PAOZZ	PAFZZ		PAFZZ	D	.023	5935-00-115-2306	CONNECTOR, PLUG MS27142-3	96906	EA	2	3
29	131	XBFZZ	PBFZZ		XB---			4710-00-283-3373	TUBE ASSY, OIL LEVEL GUIDE 04306-8042 71-4422	93568 30554	EA	1	2
29	132	XAFDD	PAFDD	PAFDD	PGFHD	I	.100	2815-00-212-0527	ENGINE, DIESEL 5R1264 70-4014	11083 30554	EA	1	1
29		AOOZZ	MFFZZ		AFFZZ				LEAD ASSY 75-0871-1	30554	EA	1	2
29	133	PAOZZ	PAFZZ		PAFZZ	D	.008	5935-00-167-7775	CONNECTOR MS27144-1	96906	EA	1	2
29	134	PAOZZ	PAFZZ		PAFZZ	D		5145-00-578-6805	WIRE M5086/2-16-9	81349	FT	2	19
29	135	PAOZZ	PAFZZ		PAFZZ	D	.050	5940-00-143-4780	LUG, TERMINAL MS25036-108	96906	EA	1	36

**AIR FORCE T.O. 35C2-3-443-4/ARMY TM 5-6115-458-24P
NAVY NAVFAC P-8-629-24P/MARINE CORPS SL-4-07536A**

(1) ILLUS TRATION		(2) SMR CODE				(3) USMC		(4)	(5) DESCRIPTION		(6)	(7)	(8)
a FT NO	b ITEM NO	a ARMY	b AIR FORCE	c NAVY	d USCMC	a SSI	b REPL FACTOR	NATIONAL STOCK NUMBER	REF NUMBER & MFR CODE	USABLE ON CODE	U/M	QTY INC IN UNIT	USMC QTY PER EQUIP
29	136	PAOZZ	PAFZZ		PAFZZ	D	.008	5935-00-900-6281	ENGINE ASSEMBLY ADAPTER, CONNECTOR MS27147-1	96906	EA	2	4
29	137	PAOZZ	PAFZZ		PAFZZ	D	.023	5935-00-807-4109	CONNECTOR 8741492	19207	EA	2	4
29		AOOZZ	MFFZZ		AFFZZ				LEAD ASSY 75-0871-2	30554	EA	1	2
29	138	PAOZZ	PAFZZ		PAFZZ	D	.008	5935-00-167-7775	MANUFACTURE FROM CONNECTOR MS27144-1	96906	EA	1	2
29	139	PAOZZ	PAFZZ		PAFZZ	D	.080	6145-00-578-6605	WIRE M5086/2-16-9	81349	FT	2	19
29	140	PAOZZ	PAFZZ		PAFZZ	D	.050	5940-00-143-4780	LUG, TERMINAL MS25036-108	96906	EA	1	36
29	141	PAOZZ	PAFZZ		PAFZZ			5940-00-6864877	RELAY, 50 AMP MS24166-D1	96906	EA	1	2
29	142	PAOZZ	PAFZZ		PAFZZ				FUSE ASSEMBLY 77-506	30554	EA	1	1
29	143	PAOZZ	PAFZZ		PAFZZ				TERMINAL LUG MS25036-155	96906	EA	1	1
29	144	AOOZZ	MFFZZ		AFFZZ				LEAD ASSEMBLY 77-507-1	30554	EA	1	1
29	145	AOOZZ	MFFZZ		AFFZZ				LEAD ASSEMBLY 77-507-2	30554	EA	1	1
29	146	AOOZZ	MFFZZ		AFFZZ				LEAD ASSEMBLY 77-507-3	30554	EA	1	1

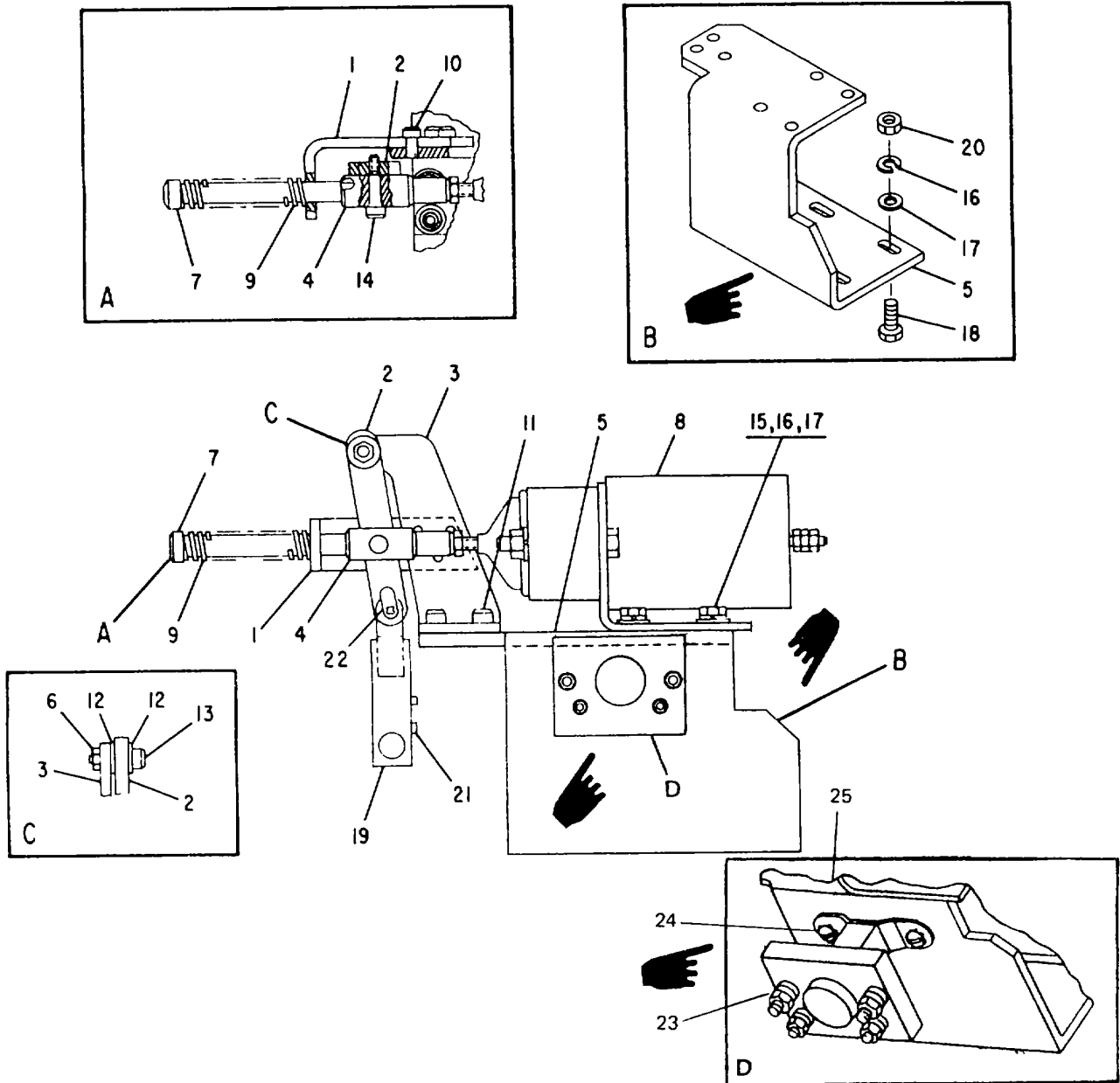

Figure 30. Engine Overspeed Shutdown Assembly

**AIR FORCE T.O. 35C2-3-443-4/ARMY TM 5-6115-458-24P
NAVY NAVFAC P-8-629-24P/MARINE CORPS SL-4-07536A**

(1) ILLUS TRATION		(2) SMR CODE				(3) USMC		(4)	(5) DESCRIPTION		(6)	(7)	(8)
a FIT NO	b ITEM NO	a ARMY	b AIR FORCE	c NAVY	d USCMC	a SSI	b REPL FACTOR	NATIONAL STOCK NUMBER	REF NUMBER & MFR CODE	USABLE ON CODE	U/M	QTY INC IN UNIT	USMC QTY PER EQUIP
30		AOZZ		AFFZZ	AFFZZ				SHUTDOWN ASSEMBLY		EA	1	1
30		XAOZZ			XA---				SHUTDOWNASSY 75-0875	A 30554	EA	1	1
30	1	XBOZZ		XBFBZZ	XB---				SHUTDOWNASSY 75-0882	A 30554	EA	1	1
30	2	XBOZZ		XBFBZZ	XB---				BRACKET, STOP 75-0876	A 30554	EA	1	1
30	3	XBOZZ		X13FZZ	XB---				LEVER 75-0877	A 30554	EA	1	1
30	4	PAOZZ		PAFZZ	PAFZZ	D	.023		BRACKET 75-0878	A 30554	EA	1	1
30	5	XBOZZ		XBFBZZ	XB---				CONNECTOR 75-0879	A 30554	EA	1	1
30	6	PAOZZ		PAFZZ	PAFZZ	D	.008	5310-00-934-9758	BASE 75-0880	A 30554	EA	1	1
30	7	PAOZZ		PAFZZ	PAF7,Z	D	.008	5305-01-034-1070	NUT MS35649-202	A 96906	EA	2	2
30	8	PAOZZ		PAFZZ	PAFZZ	I	.030	2920-01-024-1335	SCREW 75-0883	A 30554	EA	1	1
30	9	PAOZZ		PAFZZ	PAFZZ	D	.035	5360-01-027-9732	SOLENOID 75-0862	A 30554	EA	1	1
30	10	PAOZZ		PAFZZ	PAFZZ	D	.008	5305-00-983-7428	SA1509 78388	A	EA	1	1
30	11	PAOZZ		PAFZZ	PAFZZ	D	.008	5305-00-978-9378	SPRING 75-0868	A 30554	EA	1	1
30	12	PAOZZ		PAFZZ	PAFZZ	D	.010		SCREW MS16998-26	A 96906	EA	3	3
30	13	PAOZZ		PAFZZ	PAFZZ	D	.008	5305-00-939-0661	SCREW MS16997-58	A 96906	EA	3	3
30	14	PAOZZ		PAFZZ	PAFZZ	D	.008	5305-00-769-5639	WASHER, FLAT 75-0887	A 30554	EA	2	2
30	15	PAOZZ		PAFZZ	PAFZZ	D	.008	5305-00-068-0501	SCREW M551975-1	A 96906	EA	2	2
30	16	PAOZZ		PAFZZ	PAFZZ	D	.010	5310-00-582-5965	SCREW MS1975-3	A 96906	EA	2	2
30	17	PAOZZ		PAFZZ	PAFZZ	D	.010	5310-00-809-4058	SCREW MS90725-5	A 96906	EA	4	159
30	18	PAOZZ		PAFZZ	PAFZZ	D	.008	5305-00-225-3839	WASHER, LOCK MS35338-44	A 96906	EA	9	260
30	19	XBOZZ		XBFBZZ	XB---				WASHER, FLAT MS27183 10	A 96906	EA	9	591
30	20	PAOZZ		PAFZZ	PAFZZ	D	.008	5310-00-761-6882	SCREW MS90725-8	A 96906	EA	5	65
30	21	PAOZZ		PAFZZ	PAFZZ	D	.008	5305-00-992-5959	ADAPTER, HANDLE 75-0881	A 30554	EA	1	1
									NUT, PLAIN MS1967-2	A 96906	EA	5	39
									SCREW MS16996-12	A 96906	EA	2	2

**AIR FORCE T.O. 35C2-3-443-4/ARMY TM 5-6115-458-24P
NAVY NAVFAC P-8-629-24P/MARINE CORPS SL-4-07536A**

(1) ILLUSTRATION		(2) SMR CODE				(3) USMC		(4)	(5) DESCRIPTION		(6)	(7)	(8)
a FIT NO	b ITEM NO	a ARMY	b AIR FORCE	c NAVY	d USCMC	a SSI	b REPL FACTOR	NATIONAL STOCK NUMBER	REF NUMBER & MFR CODE	USABLE ON CODE	U/M	QTY INC IN UNIT	USMC QTY PER EQUIP
30	22	PAOZZ	PAFZZ		PAFZZ	D	.010	5310-00-045-3296	SHUTDOWN ASSEMBLY Washer	A 96906	EA	1	4
30	23	PAOZZ	PAFZZ		PAFZZ			59454-004864877	MS35338-43 Relay, 50 AMP, 1 PST, Type II, IMS24166-DI (See Fig 29-141)	96906	EA	1	2
30	24	PAOZZ	PAFZZ		PAFZZ				Screw and Captive Washer Assembly (190-24UNC-2A x .62L), 69462-51	30554	EA	2	2
30	25	PAOZZ	PAFZZ		PAFZZ			5310-00-934-9758	Nut, Plain, Hex, Stl, Cd P/MS35649-202.	96906	EA	2	2
30									Lead Assy (See Fig, 29-133)	A	EA	1	2
30								5935-00-9004281	75-0871-1 Adapter (See Fig 29-136)	30554 A	EA	2	4
30								5935-00-8074109	MS27147-1 Connector (See Fig 29-137)	96906 A	EA	2	4
30									8741492 Lead Assy (See Fig 29-138)	19207 A	EA	1	2
30									75-0871-2 Fuse Assembly, In-Line, 77-506 (See Fig 29-142)	30554 30554	EA	1	1
30									Terminal, Lug, MS25036-155 (See Fig 29-143)	96906	EA	1	1
30		AOOZZ	MFFZZ	AFFZZ					Lead Assembly, Electrical, /77-507-3 (See Fig. 29-146)	30554	EA	1	1
30		AOOZZ	MFFZZ	AFFZZ					Lead Assembly, Electrical, /77-507-1. (See Fig 29-144)	30554	EA	1	1
30		AOOZZ	MFFZZ	AFFZZ					Lead Assembly, Electrical, /77-507-2 (See Fig 29-145)	30554	EA	1	1
30									Strap, Tiedown, Electrical, MS3367-1-9	96906	EA	1	1
30	XC								Decal, Diagram, 77-508/REF 3-46	30554	EA	1	1
30	XC								Decal, Diagram, 77-509/REF 3-50	30554	EA	1	1
30	XC								Decal, Installation, 77-510/REF 3-46 and 3-50	30554	EA	2	1

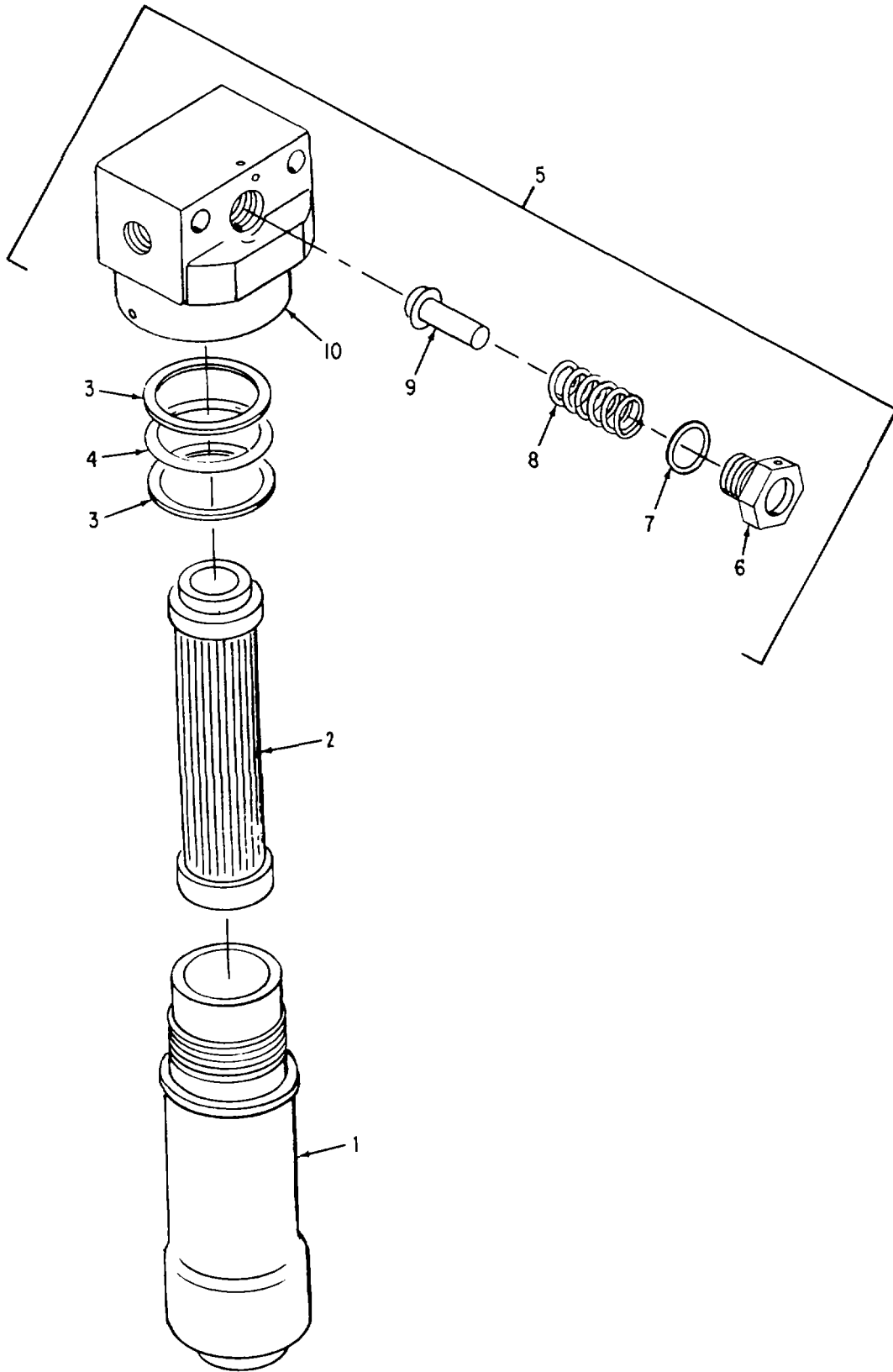

Figure 31. Hydraulic Filter Assembly

**AIR FORCE T.O. 35C2-3-443-4/ARMY TM 5-6115-458-24P
NAVY NAVFAC P-8-629-24P/MARINE CORPS SL-4-07536A**

(1) ILLUS TRATION		(2) SMR CODE				(3) USMC		(4)	(5) DESCRIPTION		(6)	(7)	(8)
a FIT NO	b ITEM NO	a ARMY	b AIR FORCE	c NAVY	d USCMC	a SSI	b REPL FACTOR	NATIONAL STOCK NUMBER	REF NUMBER & MFR CODE	USABLE ON CODE	U/M	QTY INC IN UNIT	USMC QTY PER EQUIP
31	1	XBOZZ	XFBZ	XBHZZ	XB---					HYDRAULIC FILTER ASSY BOWL B 567588 90005	EA	1	1
31	2	PAOZZ	PAOZZ	PAHZZ	PAFZZ			4330-00-542-2060	ELEMENT ASSY B AN6235-2A 88044		EA	1	1
31	3	PAOZZ	PAOZZ	PAHZZ	PAFZZ			5330-00-491-9397	RING, BACK UP B MS35803-222 96906		EA	2	2
31	4	PAOZZ	PAOZZ	PAHZZ	PAFZZ			5330-00-198-6190	PACKING, PREFORMED B AN6227-27 88044		EA	1	1
31	5	XAOZZ	XAFBZ	XBHZZ	XB---				HEAD ASSY B 569519 90005		EA	1	1
31	6	XBOZZ	XBFZZ	XBHZZ	XB---			5845-00-033-8333	CONSISTING OF PLUG B 569374 90005		EA	1	1
31	7	PAOZZ	PAOZZ	PAHZZ	PAFZZ			5330-00-195-6190	PACKING, PREFORMED B AN62PO-6 80044		EA	1	1
31	8	XBOZZ	XBFZZ	PAHZZ	PAFZZ			5845-00-900-5808	SPRING B 569514 90005		EA	1	1
31	9	XBOZZ	XBFZZ	PAHZZ	PAFZZ			5845-00-038-8332	VALVE, RELIEF B 569515 90005		EA	1	1
1	10	XAOZZ	XAFBZ	XBHZZ	XB---				HEAD B 569531 90005		EA	1	1

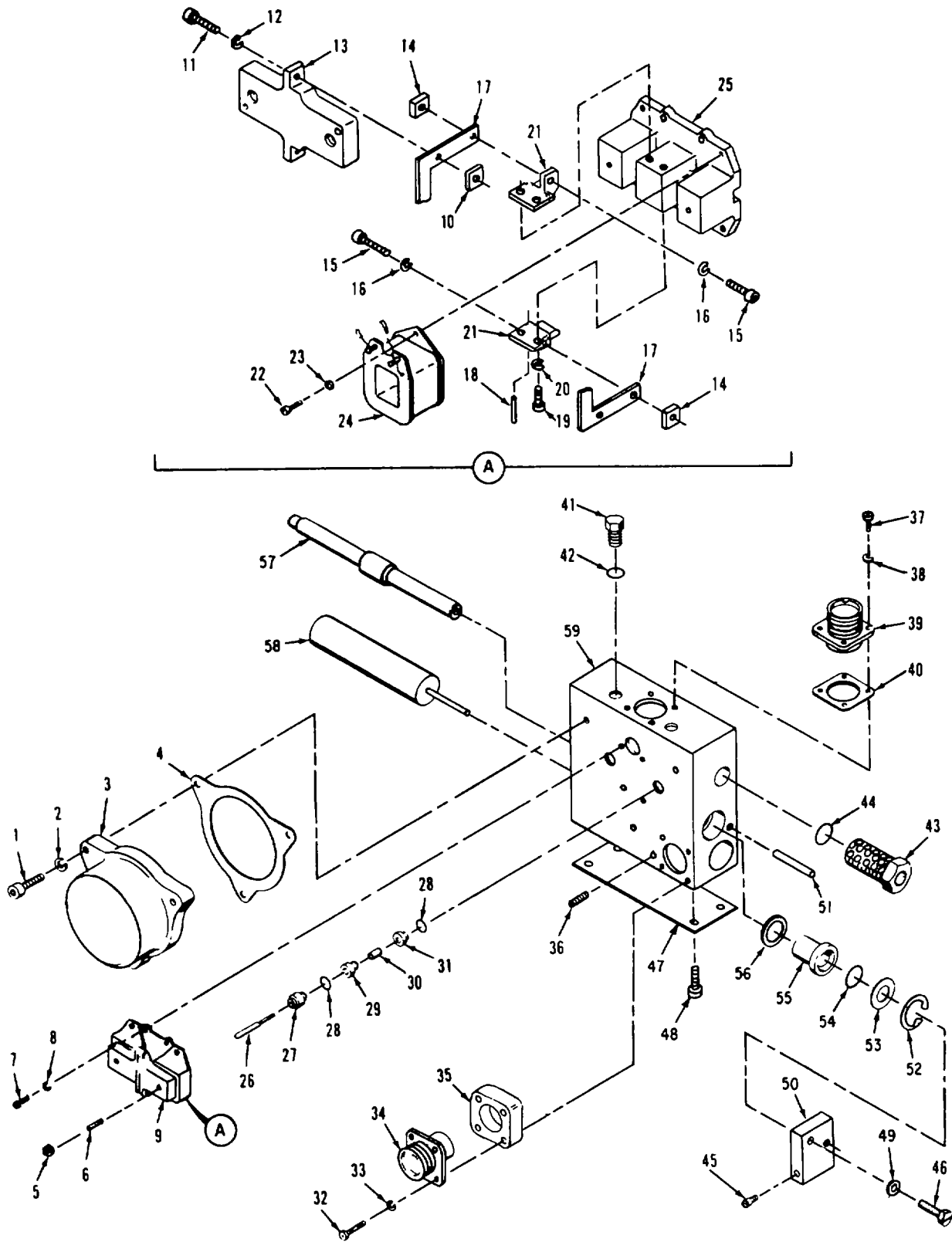

Figure 32. Electric Governor Actuator Unit

(1) ILLUS- TRATION		(2) SMR CODE				(3) USMC		(4)	(5) DESCRIPTION		(6)	(7)	(8)
a FIG NO	b ITEM NO	a ARMY	b AIR FORCE	c NAVY	d USMC	a SSI	b REPL FACTOR	NATIONAL STOCK NUMBER	REF NUMBER & MFR CODE	USABLE ON CODE	U/M	QTY INC IN UNIT	USMC QTY PER EQUIP
32	1	PAFZZ	PAFZZ	PAHZZ	PAHZZ			5305-00-958-6517	ELECTRIC GOVERNOR, ACTUATOR UNIT, A3A24 SCREW	B 96906	EA	3	3
32	2	PAHZZ	PAFZZ	PAHZZ	PAHZZ			5310-00-045-3296	MS16696-12 WASHER, LOCK	B 96906	EA	3	6
32	3	XBFZZ	XBFZZ	XBHZZ	XB---			6115-00-211-5241	MS35338-43 COVER	B 30554	EA	1	1
32	4	PAFZZ	PAFZZ	PAHZZ	PAHZZ			5330-00-211-9920	69-616 GASKET	B 93568	EA	1	1
32	5	XAOZZ	XBFZZ	PAHZZ	PAFZZ			5310-00-934-9747	04306-8143 69-606 NUT	93568 30554 B	EA	2	36
32	6	PAFZZ	PAFZZ	PAHZZ	PAHZZ			5305-00-058-9365	MS35649-262 SETSCREW	B 96906	EA	2	2
32	7	PAFZZ	PAFZZ	PAHZZ	PAFZZ			5305-00-531-0290	MS51977-22 SCREW	B 96906	EA	2	8
32	8	PAFZZ	PAFZZ	PAHZZ	PAFZZ			5310-00-543-2410	MS35265-15 WASHER, LOCK	B 96906	EA	2	10
32	9	PAFZZ	PAFZZ	PAHZZ	AHHZZ			6115-00-211-5249	MS35338-40 CORE AND ARMATURE ASSYB	B 93568	EA	1	1
32	10	PAFZZ	PAFZZ	XBHZZ	XB---			5310-00-982-4933	04306-8147 69-618 CONSISTING OF NUT, SQUARE	93568 30554 B	EA	2	4
32	11	PAFZZ	PAFZZ	XBHZZ	XB---			5305-00-978-9343	MS27040-4 SCREW, SOCKET, HEX	B 96906	EA	2	4
32	12	PAFZZ	PAFZZ	XBHZZ	XB---			5310-00-933-8118	MS16997-10 WASHER, LOCK	B 96906	EA	2	8
32	13	XBFZZ	XAFZZ	XBHZZ	XB---			5310-00-982-4933	MS35338-135 ARMATURE	B 30554	EA	1	1
32	14	PAFZZ	PAFZZ	XBHZZ	XB---			5310-00-982-4933	69-620 NUT, SQUARE	B 96906	EA	2	4
32	15	PAFZZ	PAFZZ	XBHZZ	XB---			5305-00-978-9343	MS27040-4 SCREW, SOCKET, HEX	B 96906	EA	2	4
32	16	PAFZZ	PAFZZ	XBHZZ	XB---			5310-00-933-8118	MS16997-10 WASHER, LOCK	B 96906	EA	2	8
32	17	XBFZZ	XAFZZ	XBHZZ	XB---			5360-00-267-0777	MS35338-135 SPRING	B 30554	EA	1	1
32	18	XBFZZ	PAFZZ	XBHZZ	XB---			5315-00-291-5471	69-609 PIN, SPRING	B 96906	EA	4	4
32	19	PAFZZ	PAFZZ	XBHZZ	XB---			5305-00-978-9342	MS171431 SCREW, SOCKET, HEX	B 96906	EA	4	4
32	20	PAFZZ	PAFZZ	XBHZZ	XB---			5310-00-933-8118	MS16997-9 WASHER, LOCK	B 96906	EA	4	8
32	21	XBFZZ	XAFZZ	XBHZZ	XB---			5310-00-933-8118	MS35338-135 BRACKET, ADJUSTING	B 30554	EA	2	2
32	22	PAFZZ	PAFZZ	XBHZZ	XB---			5305-00-579-2138	69-621 SCREW	B 96906	EA	4	4

(1) ILLUS- TRATION		(2) SMR CODE				(3) USMC		(4)	(5) DESCRIPTION		(6)	(7)	(8)
a FIG NO	b ITEM NO	a ARMY	b AIR FORCE	c NAVY	d USMC	a SSI	b REPL FACTOR	NATIONAL STOCK NUMBER	REF NUMBER &MFR CODE	USABLE ON CODE	U/M	QTY INC IN UNIT	USMC QTY PER EQUIP
32	23	PAFZZ	PAFZZ	XBHZZ	XB---			5310-00-543-5060	ELECTRIC GOVERNOR, ACTUATOR UNIT, A3A24 WASHER, LOCK	B 9'906	EA	4	6
32	24	PAFZZ	XAFZZ	XBHZZ	PAHZZ			5950-00-211-2000	MS35338-39 COIL ASSY. A3A24L2 A3A24L1	B B 30554	EA	2	2
12	25	XAFZZ	XAFZZ	XBHZZ	XB---				69-630 CORE, 69-619	30554 30554	EA	1	1
32	26	PAFZZ	PAFZZ	PAHZZ	PAHZZ			2910-00-212-9065	NEEDLE 04306-8146	B 93568	EA	2	2
32	27	PAFZZ	PAFZZ	PAHZZ	PAHZZ			4730-00-285-4329	69-608 ORIFICE, TOP 04306-8141	30554 B 93568	EA	2	2
32	28	PAFZZ	PAFZZ	PAHZZ	PAHZZ			5330-00-584-1040	69-605 PACKING, PREFORMED MS9020-02	30554 B 96906	EA	4	4
32	29	PAFZZ	XBFZZ	XBHZZ	XB---				SPACER 69-604	B 30554	EA	2	2
32	30	PAFZZ	PAFZZ	PAHZZ	PAHZZ			2990-00-211-5066	VALVE 04306-8142	B 93568	EA	2	2
32	31	PAFZZ	PAFZZ	PAHZZ	PAHZZ			4730-00-287-8473	69-617 ORIFICE, BOTTOM 04306-8140	30554 B 93568	EA	2	2
32	32	PAFZZ	PAFZZ	XBHZZ	PAHZZ			5305-00-543-2732	69-603 SCREW MS35265-18	30554 B 96906	EA	4	4
32	33	PAFZZ	PAFZZ	PAHZZ	PAFZZ			5310-00-543-2410	WASHER, LOCK MS35338-40	B 96906	EA	4	10
32	34	PAFZZ	PAFZZ	PAHZZ	PAHZZ			5935-00-114-2783	CONNECTOR, RECEPTACLE, A3A24J4 04306-8148	B B 93568	EA	1	1
32	35	PAFZZ	XBFZZ	PAHZZ	PAHZZ				69-626 SPACER 69-612	30554 B 30554	EA	1	1
32	36	PAFZZ	XBFZZ	XBHZZ	XB---			5305-00-782-7189	SETSCREW MS51976-37	B 96906	EA	1	1
32	37	PAFZZ	PAFZZ	XBHZZ	PAHZZ			5305-00-614-0260	SCREW MS35265-17	B 96906	EA	4	4
32	38	PAFZZ	PAFZZ	PAHZZ	PAFZZ			5310-00-543-2410	WASHER, LOCK MS35338-40	B 96906	EA	4	10
32	39	PAFZZ	PAFZZ	PAHZZ	PAHZZ			5935-00-110-9227	CONNECTOR, RECEPTACLE, A24J6 172-3148-5P2	B B 29587	EA	1	1
32	40	PAFZZ	PAFZZ	PAHZZ	PAHZZ			5330-00-213-8901	69-623 GASKET 04306-8144	30554 B 93568	EA	1	1
32	41	XBFZZ	XBFZZ	XBHZZ	XB---				69-607 PLUG 7238X2 69-633	30554 B 79470 30554	EA	2	2

(1) ILLUS- TRATION		(2) SMR CODE				(3) USMC		(4)	(5) DESCRIPTION		(6)	(7)	(8)
a FIG NO	b ITEM NO	a ARMY	b AIR FORCE	c NAVY	d USMC	a SSI	b REPL FACTOR	NATIONAL STOCK NUMBER	REF NUMBER &MFR CODE	USABLE ON CODE	U/M	QTY INC IN UNIT	USMC QTY PER EQUIP
									ELECTRIC GOVERNOR, ACTUATOR UNIT, A3A24				
32	42	PAFZZ	PAFZZ	PAHZZ	PAHZZ			5330-00-584-1040	PACKING, PREFORMED MS9020-02	B 96906	EA	2	2
32	43	PAOZZ	PAOBZ	PAHZZ	PAHZZ			2990-00-211-5258	FILTER PLUG ASSY 04306-8150	B 93568	EA	1	1
									69-622	30554			
32	44	PAOZZ	PAOZZ	PAHZZ	PAHZZ			5330-00-067-3358	PACKING, PREFORMED AN6227-12	B 88044	EA	1	1
32	45	PAFZZ	PAFZZ	PAHZZ	PAHZZ			5305-00-969-4348	SETSCREW MS18066-11	B 96906	EA	1	1
32	46	PAFZZ	PAFZZ	PAHZZ	PAHZZ			5305-00-390-2524	SCREW MS51849-98	B 96906	EA	1	2
32	47	XBFZZ	XBFZZ	XCHZZ	XC---				PLATE IDENT 69-615	B 30554	EA	1	2
32	48	PAFZZ	PAFZZ		PAHZZ			5305-00-253-5603	SCREW, DRIVE MS21318-1	B 96906	EA	4	4
32	49	PAOZZ	PAFZZ	PAHZZ	PAOZZ			5310-00-582-5965	WASHER, LOCK MS35338-44	B 96906	EA	1	260
32	50	XBFZZ	XBFZZ	XBHZZ	XB---				LINK 69-625	B 30554	EA	1	1
32	51	PAFZZ	PAFZZ	PAHZZ	PAHZZ			5315-00-834-9730	PIN, SPRING MS171572	B 96906	EA	1	1
32	52	PAFZZ	PAFZZ	PAHZZ	PAHZZ			5365-00-833-7454	RING, RETAINING MS16625-1093	B 96906	EA	2	2
32	53	PAFZZ	PAFZZ	PAHZZ	PAHZZ			5310-00-303-0080	WASHER 04306-8136	B 93568	EA	2	4
									69-602	30554			
32	54	PAFZZ	PAFZZ	PAHZZ	PAHZZ			5330-00-357-2064	SEAL ASSY 04306-8138	B 93568	EA	2	2
									69-632	30554			
32	55	PAFZZ	PAFZZ	PAHZZ	PAHZZ			3120-00-212-0061	COLLAR 04306-8136	B 93568	EA	2	4
									69-601	30554			
32	56	PAFZZ	PAFZZ	PAHZZ	PAHZZ			5330-00-316-7248	RING-QUAD 04306-8139	B 93568	EA	2	2
									69-610	30554			
32	57	PAFZZ	PAFZZ	PAHZZ	PAHZZ			6115-00-211-5086	PISTON 04306-8135	B 93568	EA	1	1
									69-624	30554			
32	58	PAFZZ	PAFZZ	PAHZZ	PAHZZ			6625-00-190-4868	TRANSDUCER ASSY 04306-8151	B 93568	EA	1	1
									69-629	30554			
32	59	XAFZZ	XAFZZ	XAHZZ	XA---				BLOCK, VALVE 69-631	B 30554	EA	1	1

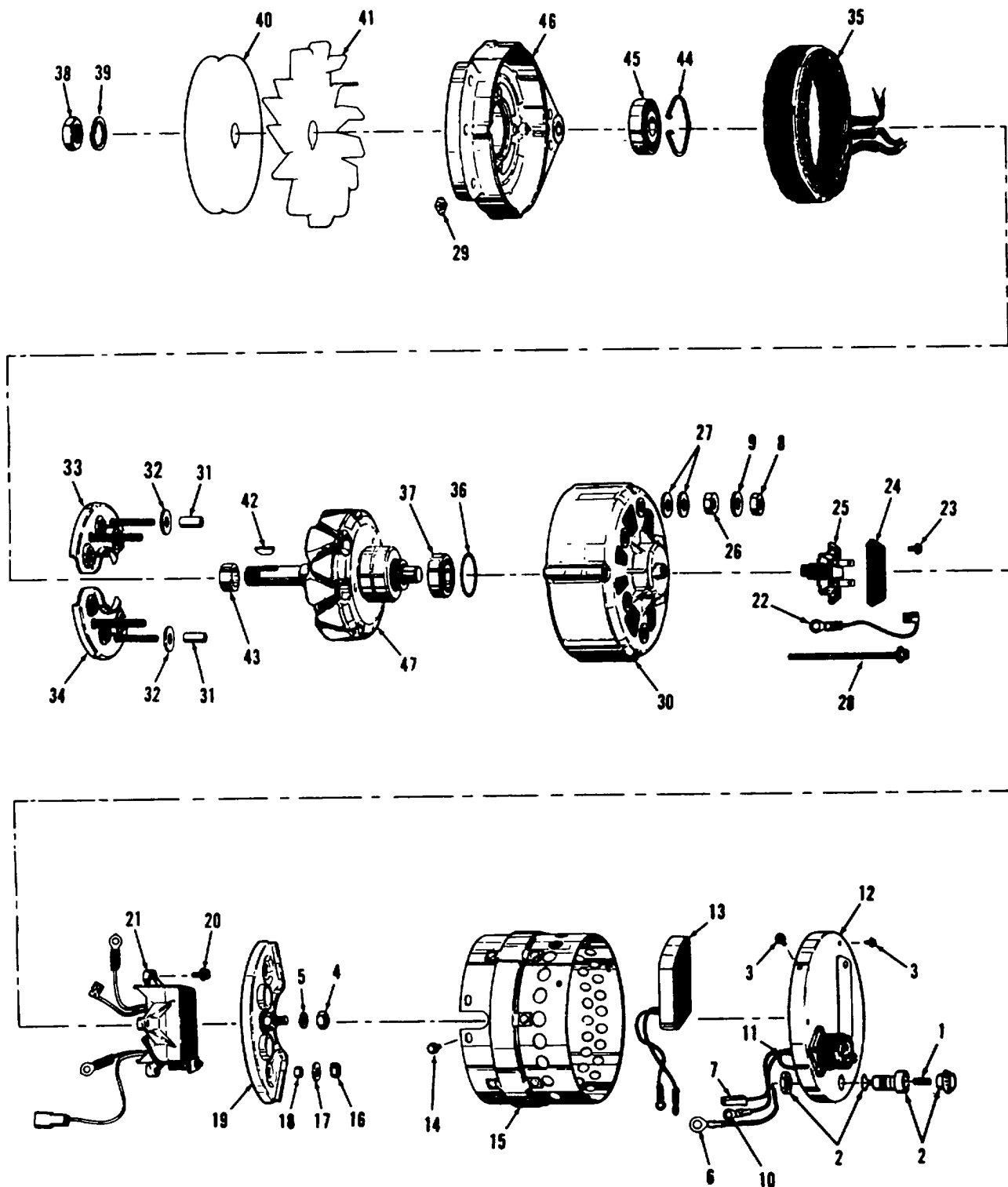

Figure 33. Alternator

(1) ILLUS- TRATION		(2) SMR CODE				(3) USMC		(4)	(5) DESCRIPTION	(6)	(7)	(8)	
a FIG NO	b ITEM NO	a ARMY	b AIR FORCE	c NAVY	d USMC	a SSI	b REPL FACTOR	NATIONAL STOCK NUMBER	REF NUMBER &MFR CODE	USABLE ON CODE	U/M	QTY INC IN UNIT	USMC QTY PER EQUIP
33	1	PAOZZ	PAOZZ	PAHZZ	PAOZZ	D	.1000	5920-00-131-9897	ALTERNATOR, G2 FUZE, 40 AMP 65S61867	94990	EA	1	1
33	2	PAOZZ	PAFZZ	XBHZZ	XB---			5920-00-450-8921	RECEPTACLE AND FUSE ASSY 2-8	31211	EA	1	1
33	3	PAFZZ	XBFZZ	XBHZZ	PAHZZ	D	.008	5305-00-026-2577	SCREW 20-121	31211	EA	5	13
33	4	PAFZZ	XBFZZ	XBHZZ	PAHZZ	D	.008	5310-00-224-0488	NUT 20-81	94990	EA	1	1
33	5	PAFZZ	XBFZZ	XBHZZ	PAHZZ	D	.010	5310-00-216-8392	WASHER, LOCK 20-62	94990	EA	1	1
33	6	XBFZZ	MFFZZ	XBHZZ	XB---				CONNECTOR, LEAD (RED) 16-80	94990	EA	1	1
33	7	XBFZZ	MFFZZ	XBHZZ	XB---			5977-00-760-6432	CONNECTOR, LEAD (YELLOW) 16-82	94990	EA	1	1
33	8	PAFZZ	PAFZZ	PAHZZ	PAHZZ	D	.008	5310-00-020-4737	NUT 20-34	94990	EA	1	5
33	9	PAFZZ	PAFZZ	XBHZZ	XB---			5970-00-148-6300	WASHER, INSULATING 15-3	94990	EA	1	13
33	10	XBFZZ	MFFZZ	XBHZZ	XB---			2920-00-401-4282	CONNECTOR, LEAD (BLACK) 1-81	31211	EA	1	1
33	11	XBFZZ	MFFZZ	XBHZZ	XB---				CONNECTOR, LEAD, FUSEHOLDER 16-93	31211	EA	1	1
33	12	PAFZZ	PAFZZ	XBHZZ	XB---			2920-00-764-7913	COVER AND CONNECTOR ASSY 14-34	31211	EA	1	1
33	13	PAFZZ	PAFZZ	PAHZZ	PAHZZ	I	.050	5920-00-106-1454	PROTECTOR, CIRCUIT, 24 VOLT 9-11	31211	EA	1	1
33	14	PAFZZ	PAFZZ	XBHZZ	PAHZZ	D	.008	5305-00-026-2577	SCREW 20-121	31211	EA	8	13
33	15	XBFZZ	PAFZZ	XBHZZ	XB---			2920-00-764-7912	HOUSING SHIELD ASSY 14-33	31211	EA	1	1
33	16	PAFZZ	PAFZZ	XBHZZ	PAHZZ	D	.008	5310-00-132-1527	NUT, LOCK 20-33	31211	EA	2	2
33	17	PAFZZ	PAFZZ	XBHZZ	XB---			5970-00-144-7307	WASHER, INSULATING 15-4	31211	EA	1	1
33	18	PAFZZ	XBFZZ	XBHZZ	XB---			5970-00-436-5271	SLEEVE, INSULATING 15-2	31211	EA	1	1
33	19	PAFZZ	PAFZZ	PAHZZ	PAHZZ	I	.040	5961-00-484-3034	DIODE ASSY, ISOLATION 1-65	31211	EA	1	1
33	20	PAFZZ	PAFZZ	PAHZZ	PAHZZ	D	.008	5305-00-026-2597	SCREW 20-99	31211	EA	3	3
33	21	PAFZZ	PAFZZ	PAHZZ	PAHZZ	I	.090	5905-00-401-6563	VOLTAGE REGULATOR AND RHEOSTAT ASSY 5-58	94990	EA	1	1
33	22	PAFZZ	PAFZZ	XBHZZ	XB---			5995-00-248-4020	CABLE, NEGATIVE BRUSH LEAD 16-79	31211	EA	1	1
33	23	PAFZZ	PAFZZ	PAHZZ	PAHZZ	D	.008	5305-00-757-8292	SCREW MS51851-44	96906	EA	2	2

(1) ILLUS- TRATION		(2) SMR CODE				(3) USMC		(4)	(5) DESCRIPTION	(6)	(7)	(8)	
a FIG NO	b ITEM NO	a ARMY	b AIR FORCE	c NAVY	d USMC	a SSI	b REPL FACTOR	NATIONAL STOCK NUMBER	REF NUMBER &MFR CODE	USABLE ON CODE	U/M	QTY INC IN UNIT	USMC QTY PER EQUIP
33	24	XBFZZ	XBFZZ	XBZZM	XB---				ALTERNATOR, G2 COVER, BRUSH ASSY	31211	EA	1	1
33	25	PAFZZ	PAFZZ	PAHZZ	PAHZZ	D	.470	2925-00-927-1460	BRUSH ASSY	31211	EA	1	1
33	26	PAFZZ	PAFZZ	PAHZZ	PAHZZ	D	.008	5310-00-020-4737	3-2 NUT	31211	EA	4	5
33	27	PAFZZ	PAFZZ	XBHZZ	XB---			5970-00-148-6300	20-34 WASHER, INSULATING	31211	EA	8	13
33	28	PAFZZ	PAFZZ	XBHZZ	PAHZZ	D	.008	5306-00-137-0024	15-3 BOLT	94990	EA	4	4
33	29	PAFZZ	PAFZZ	XBHZZ	XB---			5310-00-132-1525	20-2 NUT	31211	EA	4	4
33	30	XBFZZ	PAFZZ	XBHZZ	XB---			2920-00-764-7914	20-3 HOUSING, REAR	31211	EA	1	1
33	31	PAFZZ	XBFZZ	XBHZZ	XB---			5340-00-110-5679	14-35 SLEEVE, INSULATING	31211	EA	4	4
33	32	PAFZZ	PAFZZ	XBHZZ	XB---			5970-00-148-6300	15-1 WASHER, INSULATING	94990	EA	4	13
33	33	PAFZZ	PAFZZ	PAHZZ	PAHZZ	I	.040	5961-00-136-4145	15-3 DIODE, ASSY, RECTIFIER, POSITIVE	94990	EA	1	1
33	34	PAFZZ	PAFZZ	PAHZZ	PAHZZ	I	.040	5961-00-136-4146	1-10 DIODE ASSY, RECTIFIER, NEGATIVE	31211	EA	1	1
33	35	PAFZZ	PAFZZ	PAHZZ	PAHZZ	I	.040	6105-00-105-8290	1-11 STATOR ASSY	31211	EA	1	1
33	36	PAFZZ	XBFZZ	XBHZZ	XB---				13-5 RETAINER, REAR BEARING	31211	EA	1	1
33	37	PAFZZ	PAFZZ	PAHZZ	PAHZZ	I	.050	3110-00-130-7718	11-25 BEARING, REAR	31211	EA	1	1
33	38	PAFZZ	PAFZZ	XBHZZ	PAHZZ	D	.008	5310-00-132-1526	11-41 NUT	94990	EA	1	2
33	39	PAFZZ	PAFZZ	XBHZZ	PAHZZ	D	.010	5310-00-436-1975	20-4 WASHER, LOCK	31211	EA	1	2
33	40	PAFZZ	PAFZZ	XBHZZ	PAHZZ		.005	3020-00-208-7207	20-5 PULLEY	31211	EA	1	1
33	41	PAFZZ	PAFZZ	XBHZZ	XB---			2930-00-135-6398	49C41502A39 FAN	94990	EA	1	1
33	42	PAFZZ	PAFZZ	XBHZZ	PAHZZ	D	.008	5315-00-133-3625	7-8 KEY	31211	EA	1	2
33	43	XBFZZ	XBFZZ	XBHZZ	XB---				20-7 SPACER	31211	EA	1	1
33	44	PAFZZ	PAFZZ	XBHZZ	PAHZZ	D	.008	2805-00-133-0904	20-92 RETAINER	31211	EA	1	1
33	45	PAFZZ	PAFZZ	PAHZZ	PAHZZ	I	.050	3110-00-123-2583	11-3 BEARING, FRONT	94990	EA	1	1
33	46	XBFZZ	XBFZZ	XBHZZ	XB---				11-42 HOUSING, FRONT	94990	EA	1	1
33	47	PAFZZ	PAFZZ	PAHZZ	PAHZZ	I	.040	2920-00-133-9888	14-1 ROTOR ASSY	31211	EA	1	1
									12-25	31211			

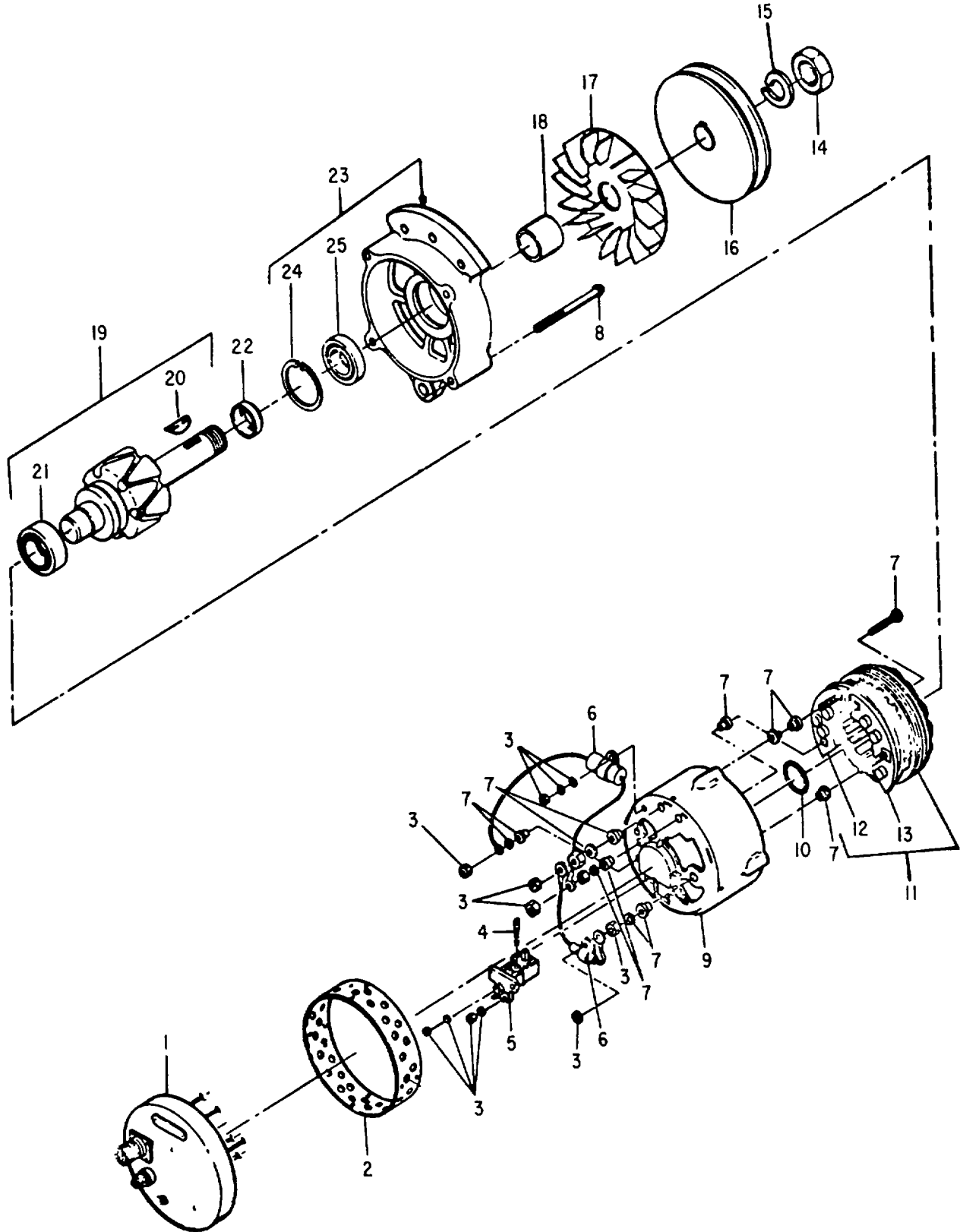

Figure 33A . Alternator, Battery Charging

(1) ILLUS- TRATION		(2) SMR CODE				(3) USMC		(4)	(5) DESCRIPTION	(6)	(7)	(8)	
a FG NO	b ITEM NO	a ARMY	b AIR FORCE	c NAVY	d USMC	a SSI	b REPL FACTOR	NATIONAL STOCK NUMBER	REF NUMBER &MFR CODE	USABLE ON CODE	U/M	QTY INC IN UNIT	USMC QTY PER EQUIP
33A		PADFL	PAFFF	PAHOH	PAFHH	D	.100	2920-01-013-5802	ALTERNATOR BATTERY CHARGING ANJ7001 19728		EA	1	1
33A	1	PAFZZ	PAFZZ	PAHZZ	PAHZZ	I	.090		72-2250-2 30554		EA	1	1
33A	2	XBFZZ	PAFZZ	PAHZZ	XB ---				ANJ1034 19728		EA	1	1
33A	3	PAFZZ	PAFZZ	PAGZZ	PAHZZ	D	.008		BAND, COVER ANJ33 19728		EA	1	1
33A	4	PAFZZ	PAFZZ	PAOZZ	PAHZZ	D	.470	5977-01-011-1154	NUT AND WASHER PACKAGE, DIODE 90-33 19728		EA	1	1
33A	5	PAFZZ	PAFZZ	PAGZZ	XB ---				BRUSH ASSEMBLY ALE1013AS 19728		EA	2	2
33A	6	PAFZZ	PAFZZ	PAGZZ	PAHZZ		.040	5910-01-029-6722	BRUSH HOLDER ASSEMBLY ALU1045DS 19728		EA	1	2
33A	7	PAFZZ	PAFZZ	PAHZZ	PAHZZ	D	.008	2920-01-011-9357	CAPACITOR AND CLAMP PACKAGE 90-2378 19728		EA	1	1
33A	8	PFFZZ	PAFZZ	PAHZZ	PAHZZ	D	.008		TERMINAL STUD AND PARTS PACKAGE 90-2379 19728		EA	1	1
33A	9	KAFZZ	XBFZZ	XBHZZ	XB ---				BOLT, THRU- HOUSING ALA20S 19728		EA	4	4
33A	10	XBFZZ	PAFZZ	XBHZZ	PAHZZ		.030	5330-00-001-6680	HEAD ASSEMBLY ANJ1002S 19728		EA	1	1
33A	11	PAFZZ	PAFZZ	PAHZZ	PAHZZ	I	.040		PACKING, PREFORMED XA744AN 19728		EA	1	1
33A	12	PAFZZ	PAFZZ	PAHZZ	PAHZZ	I	.040		RECTIFIER AND STATOR ASSEMBLY ANJ3008 19728		EA	1	1
33A	13	PAFZZ	PAFZZ	PAHZZ	PAHZZ	I	.040	5961-01-020-4439	PLATE AND RECTIFIER ASSEMBLY ANJ1004S 19728		EA	1	1
33A	14	XBFZZ	PAFZZ	PAGZZ	PAHZZ	D	.008	5310-00-132-1526	PLATE AND RECTIFIER ASSEMBLY ANJ1004AS 19728		EA	1	1
33A	15	PAFZZ	PAFZZ	PAGZZ	PAHZZ	D	.010	5310-00-436-1975	NUT, PLAIN, HEXAGON PULLEY MTG 20-4 31211		EA	1	2
33A	16	XBFZZ	PAFZZ	PAGZZ	PAHZZ	I	.005	3020-01-026-1260	WASHER, LOCK PULLEY MTG 20-5 31211		EA	1	2
33A	17	XBFZZ	XBFZZ	PAHZZ	XB ---				PULLEY, BELT PU702 19728		EA	1	1
33A	18	XBFZZ	XBFZZ	XBGZZ	XB ---				FAN, ALTERNATOR PU1664 19728		EA	1	1
33A	19	PAFZZ	PAFZZ	PAHZZ	PAHZZ	I	.040		SPACER, FAN ALC21E 19728		EA	1	1
33A	20	XBFZZ	PAFZZ	PAGZZ	PAHZZ	D	.008	5315-00-133-3625	ROTOR ASSEMBLY, ALTERNATOR ANJ2046 19728		EA	1	1
33A	21	PAFZZ	PAFZZ	PAHZZ	PAHZZ	I	.050	3110-01-017-5579	KEY, WOODRUFF PULLEY 20-7 31211		EA	1	2
33A	22	XBFZZ	XBFZZ	XBHZZ	PAHZZ	D	.020	2805-00-133-0904	BEARING REAR HOUSING X3433 19728		EA	1	1
									RETAINER, BEARING GR32 19728		EA	1	1

(1) ILLUS- TRATION		(2) SMR CODE				(3) USMC		(4)	(5) DESCRIPTION	(6)	(7)	(8)	
a FIG NO	b ITEM NO	a ARMY	b AIR FORCE	c NAVY	d USMC	a SSI	b REPL FACTOR	NATIONAL STOCK NUMBER	REF NUMBER & MFR CODE	USABLE ON CODE	U/M	QTY INC IN UNIT	USMC QTY PER EQUIP
33A	23	PAFZZ	PAFZZ	PAGZZ	XB---						EA	1	1
33A	24	XBZZZ	XBZZZ	XBHZZ	PAHZZ	D	.013				EA	1	1
33A	25	PAFZZ	PAFZZ	PAHZZ	PAHZZ	I	.050	3110-00-244-2865	HEAD ASSEMBLY, ALTERNATOR ANJ1003 19728 RETAINER, BEARING N5001-156 19728 BEARING FRONT HOUSING X3416 19728		EA	1	1

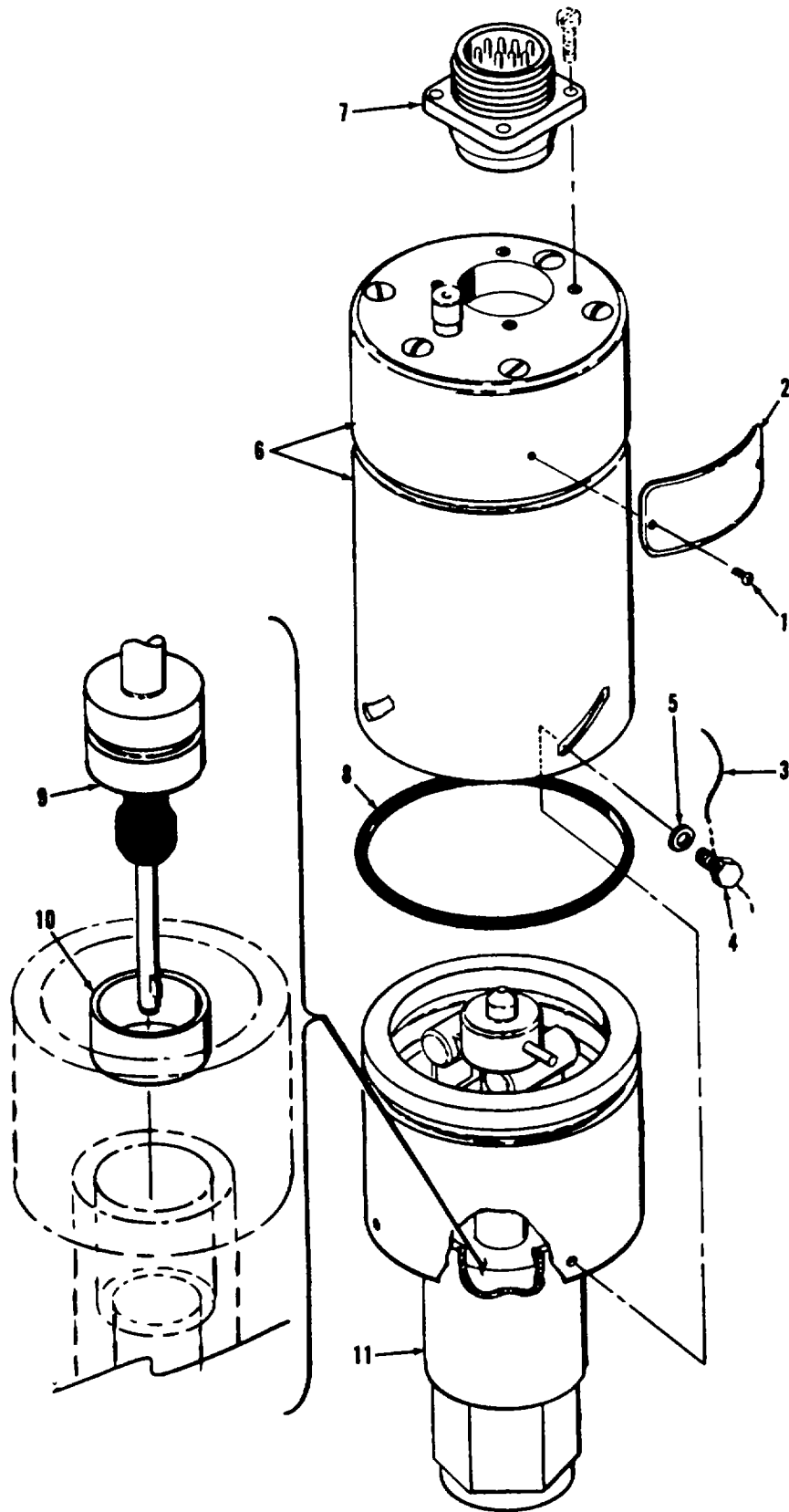

Figure 34 . Overspeed Switch

(1) ILLUS- TRATION		(2) SMR CODE				(3) USMC		(4)	(5) DESCRIPTION		(6)	(7)	(8)
a FIG NO	b ITEM NO	a ARMY	b AIR FORCE	c NAVY	d USMC	a SSI	b REPL FACTOR	NATIONAL STOCK NUMBER	REF NUMBER & MFR CODE	USABLE ON CODE	U/M	QTY INC IN UNIT	USMC QTY PER EQUIP
										OVERSPEED SWITCH S3			
34	1	XAFZZ	XBFZZ	XBHZZ	XB---				SCREW SE117A	78388	EA	2	2
34	2	XBFZZ	XBFZZ	MHHZZ	XC---				NAMEPLATE (INCLUDE SERIAL NUMBER OF SWITCH WHEN ORDERING THIS PART)		EA	1	1
34	3	XAFZZ	XBFZZ	XBHZZ	XB---				SE122	79388	IN	5	
34	4	XAFZZ	XBFZZ	XBHZZ	PAHZZ	D	.008	5305-00-218-5757	WIRE SAFETY ST89	78338	EA	3	3
34	5	XAFZZ	XBFZZ	XBHZZ	PAHZZ	D	.010	5310-00-515-8058	SCREW SE156-SAI	78388	EA	3	3
34	6	PAFZZ	PBFZZ	PAHZZ	PAHZZ	I	.050	5930-00-201-7415	WASHER, FLAT AN960-8	88044 78388	EA	3	3
34	7	XAFZZ	PAFZZ	PAHZZ	PAFZZ	D	.023	5935-00-721-0490	SE56 CAP AND COVER ASSY (INCLUDE SERIAL NUMBER OF SWITCH WHEN ORDERING THIS PART)	78388	EA	1	1
34	8	XAFZZ	PAFZZ	PAHZZ	PAHZZ	D	.008	5330-00-194-3713	5B1014E CONNECTOR RECEPTACLE S9-3J37	78388	EA	1	1
34	9	XAFZZ	PBFZZ	PAHZZ	PAHZZ	I	.050	2990-00-228-3891	MS3102R18-1P PACKING PREFORMED	96906 78388	EA	1	1
34	10	XBFZZ	XBFZZ	XBHZZ	XB--				SE234	78388	EA	1	1
34	11	XAFZZ	XBFZZ	XBHZZ	XB---				ROTOR ASSY SB776 E	78388	EA	1	1
									SE402	78388	EA	1	1
									BODY ASSY SB900	78388	EA	1	1

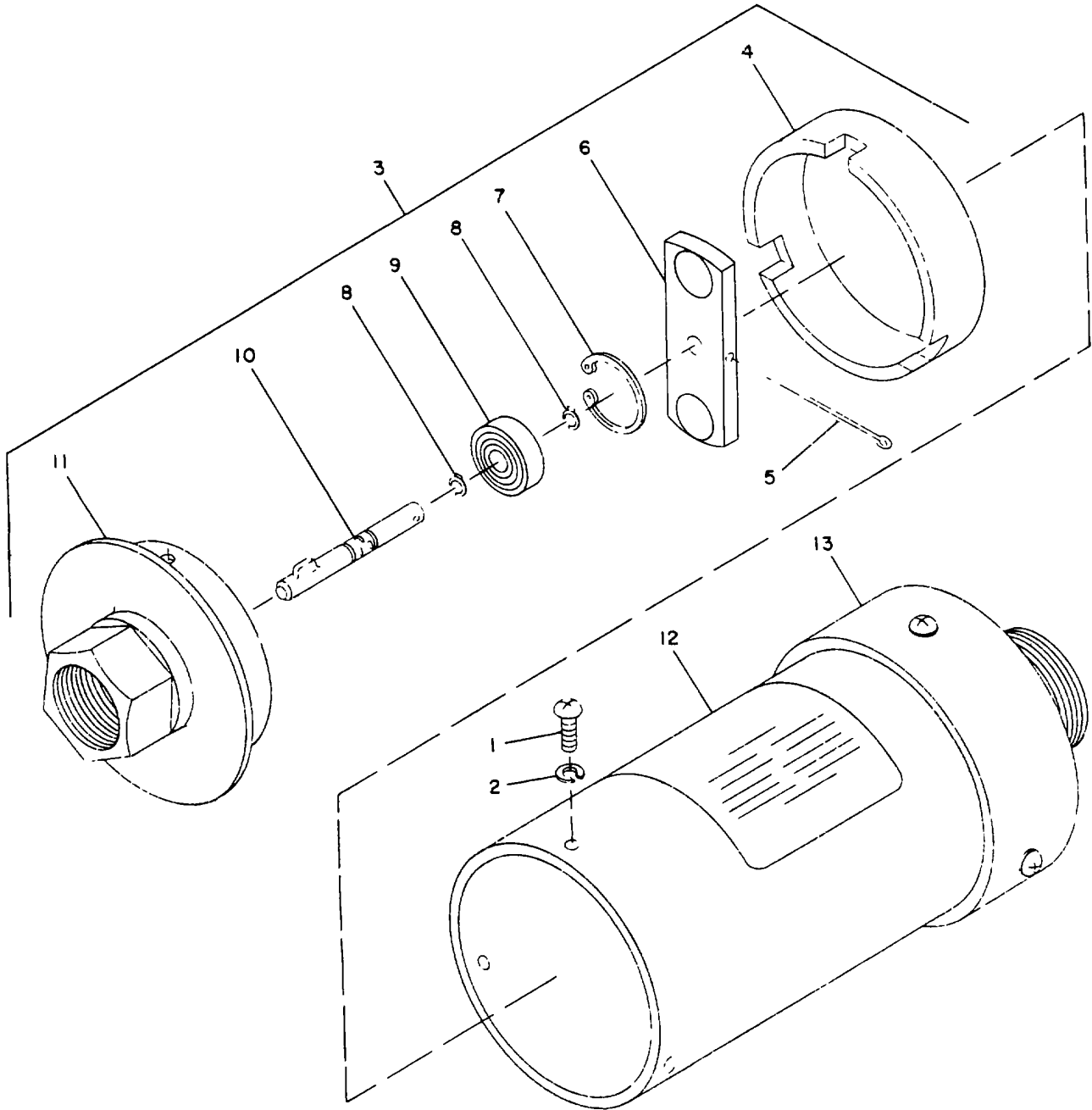

Figure 34A . Speed Switch Assembly

(1) ILLUS- TRATION		(2) SMR CODE				(3) USMC		(4)	(5) DESCRIPTION		(6)	(7)	(8)
a FIG NO	b ITEM NO	a ARMY	b AIR FORCE	c NAVY	d USMC	a SSI	b REPL FACTOR	NATIONAL STOCK NUMBER	REF NUMBER & MFR CODE	USABLE ON CODE	U/M	QTY INC IN UNIT	USMC QTY PER EQUIP
									SPEED SWITCH ASSEMBLY (SEE INDEX 92 OF FIG. 29)				
34A	1	PAFZZ	PAFZZ	XBGGG	PAHZZ	D	0.0080	5305-00-054-6652	SCREW, PAN HD MS51957-26	96906	EA	3	3
34A	2	PAFZZ	PAFZZ	XBGGG	PAHZZ	D	0.0100	5310-00-045-4007	WASHER, LOCK MS3533741	96906	EA	3	3
34A	3	PAFZZ	PAFZZ	XBGZZ	XA---			5930-01-018-6787	BASE ASSY 8170619	54125	EA	1	1
34A	4	XAFZZ	XAFZZ	XBGZZ	XA---				CAP, ROTOR 8170616	54125	EA	1	1
34A	5	XAFZZ	XAFZZ	XBGZZ	PAHZZ	-	0.0080	5315-00-017-9252	PIN, COTTER MS24665-135	96906	EA	1	1
34A	6	XAFZZ	XAFZZ	XBGZZ	XA---				ROTOR 8170614	54125	EA	1	1
34A	7	XAFZZ	XAFZZ	XBGZZ	PAHZZ	-	0.0090	5365-01-017-3981	RING, RETAINING 801-043	54125	EA	1	1
34A	8	XAFZZ	XAFZZ	XBGZZ	PAHZZ	-	0.0090	5365-01-017-0573	RING, RETAINING 8014042	54125	EA	2	2
34A	9	XAFZZ	XAFZZ	XBGZZ	PAHZZ	-	0.0500	3110-01-015-5398	BEARING 8014058	54125	EA	1	1
34A	10	XAFZZ	XAFZZ	XBGZZ	XA---				SHAFT, KEYED 8170613	54125	EA	1	1
34A	11	XAFZZ	XAFZZ	XBGZZ	XA---				BASE 8170610	54125	EA	1	1
34A	12	XCFZZ	XC---	XBGZZ	XC---				LABEL, TYPE I 8170618-1	54125	EA	1	1
34A	12	XCFZZ	XC---	XBGZZ	XC---				LABEL, TYPE II 8170618-2	54125	EA	1	1
34A	13	XAFZZ	XAFZZ	XBGGG	XA---	-	0.0500		ELECTRONICS ASSY 8180100	54125	EA	1	1

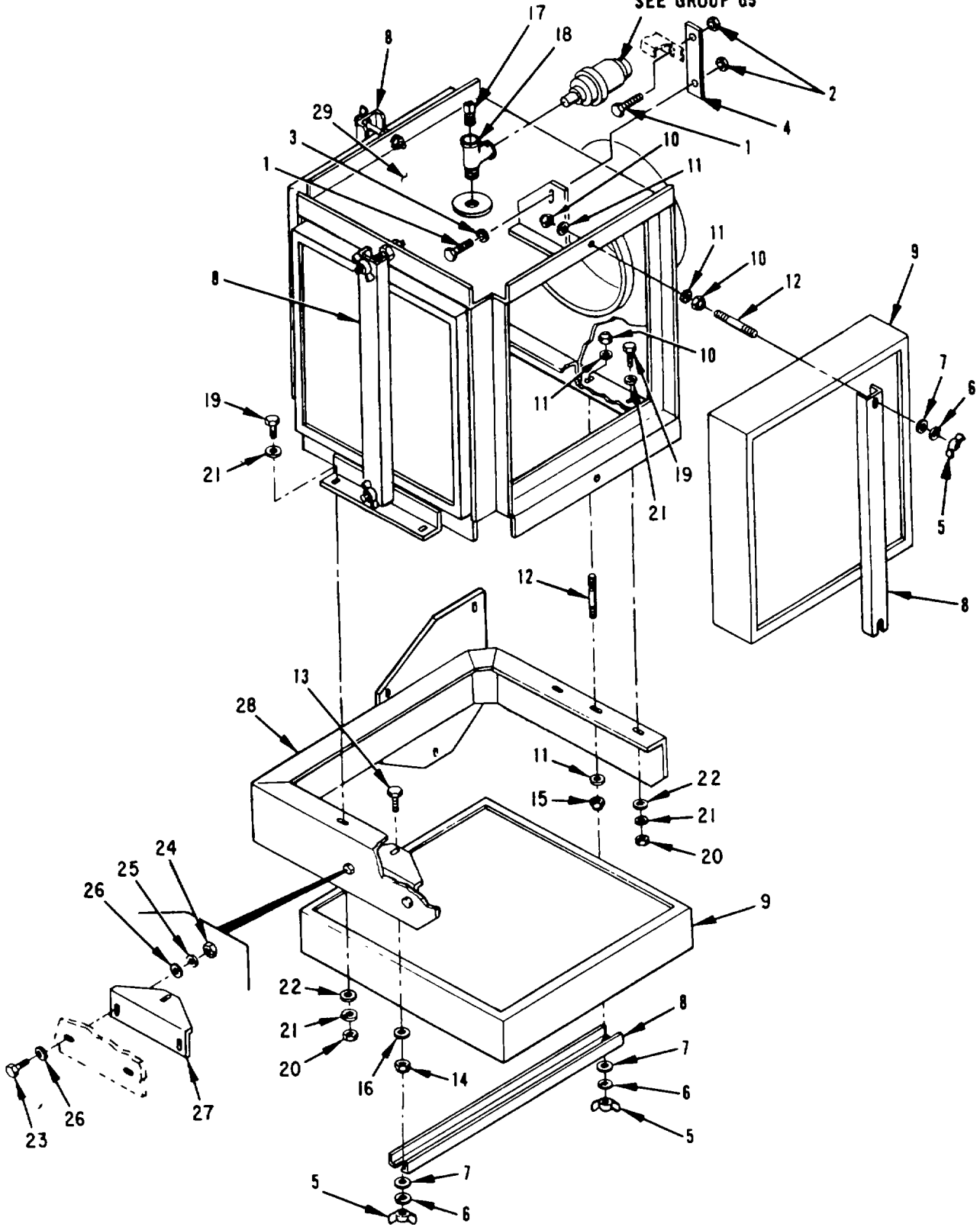

Figure 35. Air Cleaner Assembly

CHANGE 1 194B

AIR FORCE T.O. 35C2-3-443-4/ARMY TM 5-6115-458-24P
 NAVY NAVFAC P-8-629-24P/MARINE CORPS SL-4-07536A

(1) ILLUS- TRATION		(2) SMR CODE				(3) USMC		(4)	(5) DESCRIPTION	(6)	(7)	(8)	
a FIG NO	b ITEM NO	a ARMY	b AIR FORCE	c NAVY	d USMC	a SSI	b REPL FACTOR	NATIONAL STOCK NUMBER	REF NUMBER & MFR CODE	USABLE ON CODE	U/M	QTY INC IN UNIT	USMC QTY PER EQUIP
35	1	PAOZZ	PAFZZ		PAOZZ	D	.008	5306-00-225-8497	AIR CLEANER ASSEMBLY SCREW MS90725-32	96906	EA	2	72
35	2	PAOZZ	PAFZZ		PAOZZ	D	.008	5310-00-245-3424	NUT MS17829-5C	96906	EA	2	112
35	3	PAOZZ	PAFZZ		PAOZZ	D	.010	5310-00-081-4219	WASHER MS27183-12	96906	EA	1	96
35	4	XBOZZ	PAFZZ					5340-00-545-6799	TIE STRAP, AIR CLEANER 71-4403	30554	EA	1	1
35	5	XBOZZ	PAOZZ	PAHZZ	PAOZZ	D	.008	5310-00-063-6716	NUT, WING MS35426-14	96906	EA	8	8
35	6	PAOZZ	PAOZZ	PAHZZ	PAOZZ	D	.010	5310-00-582-5965	WASHER, LOCK MS35338-44	96906	EA	8	260
35	7	PAOZZ	PAFZZ	XBHZZ	PAFZZ	D	.010	5310-00-809-4058	WASHER, FLAT MS27183-10	96906	EA	8	591
35	8	XBOZZ	MFFBZ	XBHZZ					RETAINER 04306-4035	93568	EA	4	4
35	9	PAOZZ	PAOBZ	PAHBZ	PAOBZ	D	.200	2940-00-222-3591	70-4357 FILTER, ELEMENT 70-1251	30554	EA	4	4
35	10	PAOZZ	PAFZZ	PAHZZ	PAOZZ	D	.008	5310-00-483-8791	P11-4312 NUT MS17829-4F	18265	EA	14	15
35	11	PAFZZ	PAFZZ	XBHZZ	PAFZZ	D	.010	5310-00-809-4058	WASHER MS27183-10	96906	EA	14	591
35	12	XBOZZ	PAFZZ	XBHZZ				5307-00-216-8603	STUD, PLAIN 04306-4036	93568	EA	7	7
35	13	PAOZZ	PAFZZ	PAHZZ	PAOZZ	D	.008	5305-00-993-2458	70-4358 SCREW MS35207-286	30554	EA	1	1
35	14	PAOZZ	PAFZZ	PAHZZ	PAOZZ	D	.008	5310-00-483-8791	NUT MS17829-4F	96906	EA	1	15
35	15	PAOZZ	PAOZZ		PAOZZ	D	.008	5310-00-768-0319	NUT MS51968-2	96906	EA	1	1
35	16	PAFZZ	PAFZZ	XBHZZ	PAFZZ	D	.010	5310-00-809-4058	WASHER MS27183-10	96906	EA	1	591
35	17	PAOZZ	PAOZZ		PAOZZ	D	.006	4730-00-188-3513	PLUG, SQUARE MS20913-2	96906	EA	1	2
35	18	PAOZZ	PAFZZ	XBHZZ				4730-00-177-6166	TEE, STREET 71-4853	30554	EA	1	4
35	19	PAOZZ	PAOZZ	PAHZZ	PAOZZ	D	.008	5305-00-225-3840	1-4 MRO-S SCREW MS90725-7	08752	EA	4	4
35	20	PAOZZ	PAFZZ	PAHZZ	PAOZZ	D	.008	5310-00-761-6882	NUT MS1967-2	96906	EA	4	39
35	21	PAOZZ	PAOZZ	PAHZZ	PAOZZ	D	.010	5310-00-582-5965	WASHER, LOCK MS35338-44	96906	EA	4	260
35	22	PAOZZ	PAFZZ	XBHZZ	PAFZZ	D	.010	5310-00-809-4058	WASHER MS27183-10	96906	EA	4	599

(1) ILLUS- TRATION		(2) SMR CODE				(3) USMC		(4)	(5) DESCRIPTION		(6)	(7)	(8)
a FIG NO	b ITEM NO	a ARMY	b AIR FORCE	c NAVY	d USMC	a SSI	b REPL FACTOR	NATIONAL STOCK NUMBER	REF NUMBER & MFR CODE	USABLE ON CODE	U/M	QTY INC IN UNIT	USMC QTY PER EQUIP
35	23	PAOZZ	PAOZZ	PAHZZ	PAOZZ	D	.008	5305-00-225-3840	AIR CLEANER ASSEMBLY SCREW MS90725-7	96906	EA	2	63
35	24	PAOZZ	PAFZZ	PAHZZ	PAOZZ	D	.008	5310-00-761-6882	NUT MS51967-2	96906	EA	2	39
35	25	PAOZZ	PAOZZ	PAHZZ	PAOZZ	D	.010	5310-00-582-5965	WASHER, LOCK MS35338-44	96906	EA	2	260
35	26	PAOZZ	PAFZZ	XBHZZ	PAFZZ	D	.010	5310-00-809-4058	WASHER MS27183-10	96906	EA	4	591
35	27	XBOZZ	MFFBZ	XBHZZ	XB---				BRACKET 04306-4037 70-4359	93568 30554	EA	1	1
35	28	XBOZZ	XBFBZ	XBHZZ	XB---				SUPPORT 04306-4038 70-4360	93568 30554	EA	1	1
35	29	XBOZZ	XBFBZ	XBHZZ	XB---				MOUNT 04306-4034 70-4356	93568 30554	EA	1	1

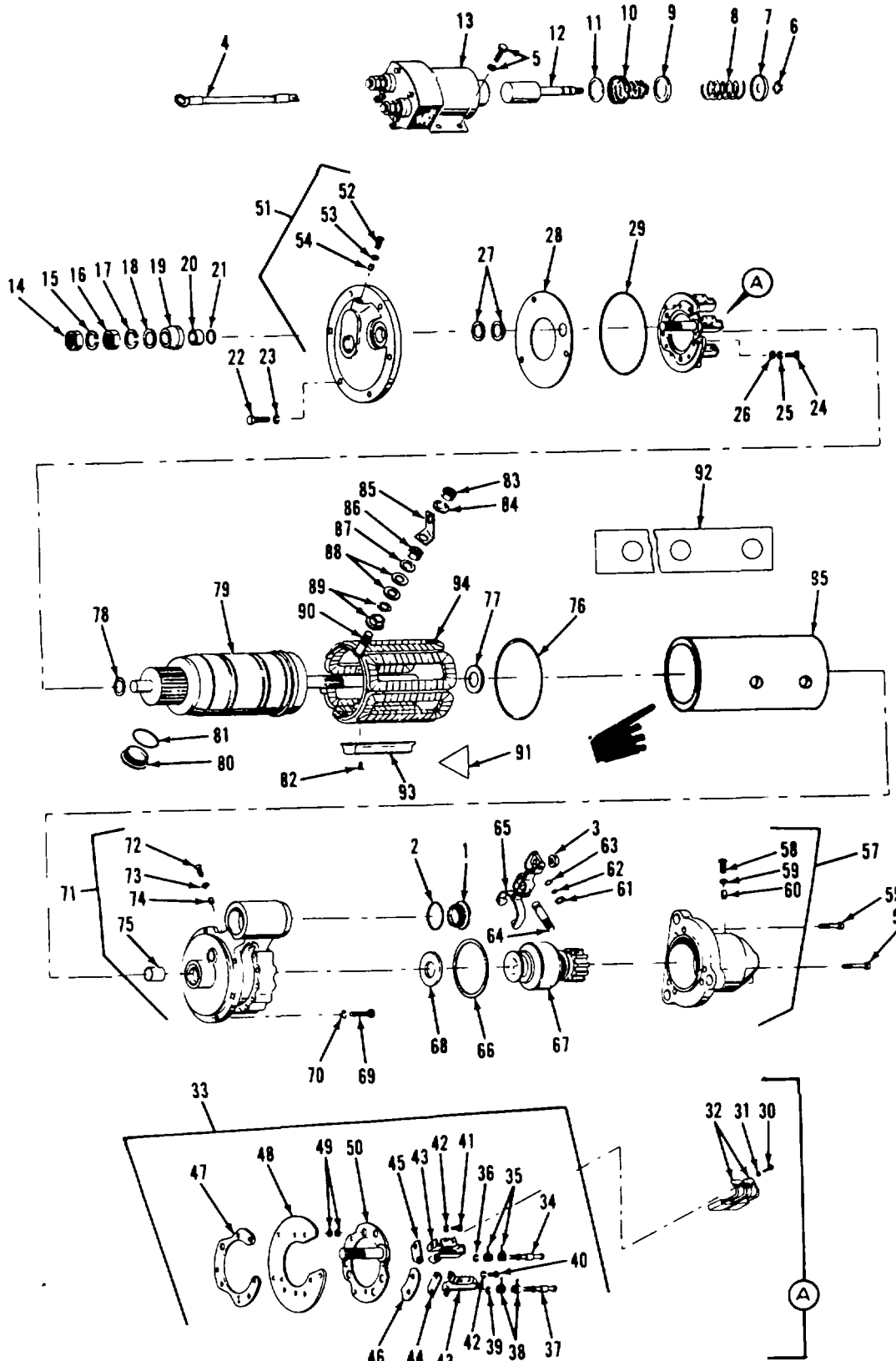

Figure 36. Starter Motor

(1) ILLUS TRATION		(2) SMR CODE				(3) USMC		(4)	(5) DESCRIPTION		(6)	(7)	(8)
a FIG NO	b ITEM NO	a ARMY	b AIR FORCE	c NAVY	d USMC	a SSI	b REPL FACTOR	NATIONAL STOCK NUMBER	REF NUMBER &MFR CODE	USABLE ON CODE	U/M	QTY INC IN UNIT	USMC QTY PER EQUIP
36	1	XBFZZ	PAFZZ	PAHZZ	PAHZZ	D	.008	5365-00-957-1826	STARTER MOTOR, B1 PLUG 1945356	16764	EA	1	4
36	2	PAFZZ	PAFZZ	PAHZZ	PAHZZ	D	.008	5330-00-914-0703	GASKET 1964857	16764	EA	1	1
36	3	PAFZZ	PAFZZ	PAHZZ	PAFZZ	D	.008	5310-00-965-6000	NUT 9412305	16764	EA	1	1
36	4	PAFZZ	MFFZZ	XBHZZ	PAFZZ	D	.010	6150-00-758-0332	TERMINAL AND LEAD 1953236	16764	EA	1	1
36	5	PAFZZ	PAFZZ	PAHZZ	PAHZZ	D	.008	5306-00-775-5209	SCREW AND WASHER 1930611	16764	EA	4	4
36	6	PAFZZ	PAFZZ	PAHZZ	PAHZZ	D	.008	5365-00-715-1152	RING, SNAP 9415235	16764	EA	1	2
36	7	XBFZZ	PAFZZ	PAHZZ	PAHZZ	D	.010	5310-00-822-2241	RETAINER, SPRING 1948526	16764	EA	1	1
36	8	XBFZZ	PAFZZ	PAHZZ	PAHZZ	D	.008	2920-00-812-0196	SPRING 1948521	16764	EA	1	1
36	9	XBFZZ	PAFZZ	PAHZZ	PAHZZ	D	.010	5310-00-822-2236	RETAINER, SPRING 1948520	16764	EA	1	1
36	10	PAFZZ	PAFZZ	PAHZZ	PAHZZ	D	.008	2920-00-839-1864	BOOT 801077	16764	EA	1	1
36	11	XBFZZ	PAFZZ	PAHZZ	PAHZZ	D	.010	5310-00-062-2051	WASHER 1948519	16764	EA	1	1
36	12	XBFZZ	PAFZZ	PAHZZ	PAHZZ	D	.010	2920-00-822-2287	PLUNGER ASSY 1948522	16764	EA	1	1
36	13	PAOZZ	PAFZZ	PAHZZ	PAHZZ	I	.050	2920-00-445-0863	SOLENOID SWITCH 1119872	16764	EA	1	1
36	14	PAFZZ	PAFZZ	PAHZZ	PAHZZ	D	.008	5310-00-768-0318	NUT MS51967-14	96906	EA	1	22
36	15	PAFZZ	PAFZZ	PAHZZ	PAHZZ	D	.010	5310-00-999-2296	WASHER, LOCK 9421427	16764	EA	1	3
36	16	PAFZZ	PAFZZ	PAHZZ	PAHZZ	D	.008	5310-00-999-2291	NUT 9414418	16764	EA	1	3
36	17	PAFZZ	PAFZZ	PAHZZ	PAHZZ	D	.010	5310-00-999-2296	WASHER, LOCK 9421427	16764	EA	1	3
36	18	PAFZZ	PAFZZ	PAHZZ	PAHZZ	D	.010	5310-00-227-1915	WASHER 1914647	16764	EA	1	2
36	19	PAFZZ	PAFZZ	PAHZZ	PAHZZ	D	.008	5970-00-734-8919	INSULATOR 1918687	16764	EA	1	1
36	20	XBFZZ	PAFZZ	PAHZZ	PAHZZ	D	.010	5970-00-734-8918	BUSHING 1918690	16764	EA	1	1
36	21	PAFZZ	PAFZZ	PAHZZ	PAHZZ	D	.008	2920-00-999-2399	PACKING, PREFORMED 1942969	16764	EA	1	1
36	22	PAFZZ	PAFZZ	PAHZZ	PAHZZ	D	.008	5306-00-550-9129	SCREW 1914869	16764	EA	6	13
36	23	PAFZZ	PAFZZ	PAHZZ	PAHZZ	D	.010	2815-00-921-5366	WASHER, LOCK 9421473	16764	EA	6	13
36	24	PAFZZ	PAFZZ	PAHZZ	PAHZZ	D	.008	5305-00-218-6387	SCREW 9429621	16764	EA	3	3

(1) ILLUS TRATION		(2) SMR CODE				(3) USMC		(4)	(5) DESCRIPTION		(6)	(7)	(8)
a FIG NO	b ITEM NO	a ARMY	b AIR FORCE	c NAVY	d USMC	a SSI	b REPL FACTOR	NATIONAL STOCK NUMBER	REF NUMBER & MFR CODE	USABLE ON CODE	U/M	QTY INC IN UNIT	USMC QTY PER EQUIP
									STARTER MOTOR, B1				
36	25	PAFZZ	PAFZZ	PAHZZ	PAHZZ	D	.010	5310-00-999-2294	WASHER, LOCK 453844	16764	EA	3	3
36	26	PAFZZ	PAFZZ	PAHZZ	PAHZZ	D	.010	5310-00-262-4753	WASHER 1913086	16764	EA	3	3
36	27	PAFZZ	PAFZZ	PAHZZ	PAHZZ	D	.010	5310-00-292-2188	WASHER, INSULATOR 1861791	16764	EA	2	2
36	28	PAFZZ	PAFZZ	PAHZZ	PAHZZ	D	.008		INSULATOR 1964516	16764	EA	1	1
36	29	PAFZZ	PAFZZ	PAHZZ	PAHZZ	D	.008	5330-00-599-2321	PACKING, PREFORMED 1916272	16764	EA	1	2
36	30	PAFZZ	PAFZZ	PAHZZ	PAHZZ	D	.008	5305-00-228-6841	SCREW 1964839	16764	EA	12	12
36	31	PAFZZ	PAFZZ	PAHZZ	PAHZZ	D	.008	5310-00-476-7648	WASHER, LOCK 453435	16764	EA	6	30
36	32	PAFZZ	PAFZZ	PAHZZ	PAHZZ	D	.470	5977-00-865-8208	BRUSH 1946426	16764	EA	12	12
36	33	PAFZZ	PBFFF	PAHZZ	AHHHH			5977-00-837-7119	PLATE ASSY, BRUSH 1953229	16764	EA	1	3
36	34	PAFZZ	PAFZZ	PAHZZ	PAHZZ	D	.008	5305-00-758-8114	SCREW 1962048	16764	EA	3	3
36	35	PAFZZ	PAFZZ	PAHZZ	PAHZZ	D	.008	5360-00-597-3278	SPRING 1861785	16764	EA	6	12
36	36	PAFZZ	PAFZZ	PAHZZ	PAHZZ	D	.010	5310-00-476-7648	WASHER, LOCK 453435	16764	EA	12	30
36	37	PAFZZ	PAFZZ	PAHZZ	PAHZZ	D	.008	5305-00-758-8116	SCREW 1962047	16764	EA	3	3
36	38	PAFZZ	PAFZZ	PAHZZ	PAHZZ	D	.008	5360-00-597-3278	SPRING 1861785	16764	EA	6	12
36	39	PAFZZ	PAFZZ	PAHZZ	PAHZZ	D	.010	5310-00-476-7648	WASHER, LOCK 453435	16764	EA	6	30
36	40	PAFZZ	PAFZZ	PAHZZ	PAHZZ	D	.008	5305-00-796-1719	SCREW 1968656	16764	EA	3	3
36	41	PAFZZ	PAFZZ	PAHZZ	PAHZZ	D	.008	5305-00-105-1207	SCREW 1914580	16764	EA	3	3
36	42	PAFZZ	PAFZZ	PAHZZ	PAHZZ	D	.010	5310-00-476-7648	WASHER, LOCK 453435	16764	EA	6	30
36	43	XBFZZ	XAFZZ	XBHZZ	XB--				HOLDER, BRUSH 1950879	16764	EA	6	6
36	44	XBFZZ	XBFZZ	XBHZZ	XB--			5977-00-568-7674	PLATE 1913081	16764	EA	3	3
36	45	XBFZZ	XBFZZ	XBHZZ	XB--				PLATE, SPACER 1913076	16764	EA	3	3
36	46	XBFZZ	PAFZZ	PAHZZ	XB--			5970-00-918-5568	INSULATION 1965093	16764	EA	3	3
36	47	XBFZZ	XBFZZ	XBHZZ	XB--			5977-00-363-3568	PLATE 1869760	16764	EA	1	1

(1) ILLUS TRATION		(2) SMR CODE				(3) USMC		(4)	(5) DESCRIPTION	(6)	(7)	(8)	
a FIG NO	b ITEM NO	a ARMY	b AIR FORCE	c NAVY	d USMC	a SSI	b REPL FACTOR	NATIONAL STOCK NUMBER	REF NUMBER &MFR CODE	USABLE ON CODE	U/M	QTY INC IN UNIT	USMC QTY PER EQUIP
36	48	XBFZZ	PAFZZ	PAHZZ	XB--			5970-00-503-0852	STARTER MOTOR, B1 PLATE, INSULATOR	1945850 16764	EA	1	1
36	49	XBFZZ	PAFZZ	PAHZZ	PAHZZ	D	.008	5310-00-291-4498	BUSHING	1913080 16764	EA	6	6
36	50	XBFZZ	XAFBZ	XBHZZ	XB--				PLATE AND STUD	1953230 16764	EA	1	1
36	51	XBFZZ	XBFBZ	XBHZZ	XB--			2920-00-478-8081	FRAME	1953227 16764	EA	1	1
36	52	PAFZZ	XBFZZ	XBHZZ	XB--			4730-00-044-4688	CONSISTING OF PLUG, PIPE	9427882 16764	EA	1	3
36	53 X	XAZZZ	PAFZZ	PAHZZ	PAHZZ	I	.050	3120-00-293-5037	BUSHING	1869755 16764	EA	1	1
36	54	XBFZZ	PAFZZ	PAHZZ	PAHZZ	D	.008	2920-00-865-8270	WICK	1916439 16764	EA	1	3
36	55	PAFZZ	PAFZZ	PAHZZ	PAHZZ	D	.008	5306-00-783-5188	SCREW	1948537 16764	EA	1	1
36	56	PAFZZ	PAFZZ	PAHZZ	PAHZZ	D	.008	5306-00-783-5183	SCREW	1948536 16764	EA	5	5
36	57	XBFZZ	XBFBZ	XBHZZ	XB--			2920-00-877-2227	HOUSING, DRIVE	1949606 16764	EA	1	1
36	58	PAFZZ	XBFZZ	XBHZZ	XB--	4		4730-00-044-4688	CONSISTING OF PLUG, PIPE	9427882 16764	EA	1	3
36	59	PAFZZ	PAFZZ	PAHZZ	PAHZZ	I	.050	3120-00-828-6852	BUSHING	1945509 16764	EA	1	1
36	60	XBFZZ	PAFZZ	PAHZZ	PAHZZ	D	.008	2920-00-865-8270	WICK	1916439 10764	EA	1	3
36	61	PAFZZ	PAFZZ	PAHZZ	PAHZZ	D	.008	5365-00-715-1152	RING, SNAP	9415235 16764	EA	1	2
36	62	PAFZZ	PAFZZ	PAHZZ	PAHZZ	D	.008	5330-00-260-9311	PACKING, PREFORMED	1914373 16764	EA	1	1
36	63	PAFZZ	PAFZZ	PAHZZ	PAHZZ	D	.008	5330-00-997-9020	PACKING, PREFORMED	1921805 16764	EA	1	1
36	64	PAFZZ	XBFZZ	XBHZZ	XB--			2920-00-034-4216	SHAFT, LEVER	1948529 16764	EA	1	1
36	65	PAFZZ	XBFZZ	XBHZZ	XB--			6110-00-757-7187	LEVER, SHIFT	1945484 16764	EA	1	1
36	66	PAFZZ	PAFZZ	PAHZZ	PAHZZ	D	.008	5330-00-842-1901	GASKET	1948538 16764	EA	1	1
36	67	PAFZZ	PAFZZ	PAHZZ	PAHZZ	I	.020	2920-00-732-5220	MOTOR DRIVE, CLUTCH	800066 16764	EA	1	1
36	68	PAFZZ	PAFZZ	PAHZZ	PAHZZ	D	.010	5310-00-297-7319	WASHER, BRAKE	1911644 16764	EA	1	1
36	69	PAFZZ	PAFZZ	PAHZZ	PAHZZ	D	.008	5306-00-550-9129	SCREW	1914869 16764	EA	7	13
36	70	PAFZZ	PAFZZ	PAHZZ	PAHZZ	D	.010	2815-00-921-5366	WASHER, LOCK	9421423 16764	EA	7	13

(1) ILLUS TRATION		(2) SMR CODE				(3) USMC		(4)	(5) DESCRIPTION		(6)	(7)	(8)
a FIG NO	b ITEM NO	a ARMY	b AIR FORCE	c NAVY	d USMC	a SSI	b REPL FACTOR	NATIONAL STOCK NUMBER	REF NUMBER &MFR CODE	USABLE ON CODE	U/M	QTY INC IN UNIT	USMC QTY PER EQUIP
36	71	XBFZZ	XFBFZ	XBHZZ	XB--				STARTER MOTOR, B1 HOUSING, LEVER 1953223	16764	EA	1	1
36	72	PAFZZ	XBFZZ	XBHZZ	XB--			4730-00-044-4688	CONSISTING OF PLUG, PIPE 9427882	16764	EA	1	3
36	73	PAFZZ	PAFZZ	PAHZZ	PAHZZ	I	.050	3120-00-661-8951	BUSHING 1923484	16764	EA	1	1
36	74	XBFZZ	PAFZZ	PAHZZ	PAHZZ	D	.008	2920-00-865-8270	WICK 1916439	16764	EA	1	3
36	75	PAFZZ	PAFZZ	PAHZZ	PAHZZ	D	.008	5330-00-285-9480	SEAL 1918047	16764	EA	1	1
36	76	PAFZZ	PAFZZ	PAHZZ	PAHZZ	D	.008	5330-00-599-2321	PACKING, PREFORMED 1916272	16764	EA	1	2
36	77	XBFZZ	PAFZZ	PAHZZ	PAHZZ	D	.010	2920-00-999-2527	WASHER, SPACER 1936466	16764	EA	1	1
36	78	XBFZZ	PAFZZ	PAHZZ	PAHZZ	D	.010	5310-00-827-2821	WASHER, THRUST 1953237	16764	EA	1	1
36	79	PAFZZ	PAFBZ	PAHZZ	PAHZZ	I	.050	2920-00-838-9344	ARM4ATURE 1945840	16764	EA	1	1
36	80	XBFZZ	PAFZZ	PAHZZ	PAHZZ	I	.008	5365-00-957-1826	PLUG 1945356	16764	EA	3	4
36	81	PAFZZ	PAFZZ	PAHZZ	PAHZZ	D	.010	5330-00-914-0703	GASKET 1964857	16764	EA	3	3
36	82	PAFZZ	XBFZZ	XBHZZ	PAHZZ	D	.008	5305-00-758-8117	SCREW 1964294	16764	EA	12	12
36	83	PAFZZ	PAFZZ	PAHZZ	PAHZZ	D	.008	5310-00-999-2291	NUT 9414418	16764	EA	1	3
36	84	PAFZZ	PAFZZ	PAHZZ	PAHZZ	D	.010	5310-00-999-2296	WASHER, LOCK 9421427	16764	EA	1	3
36	85	XBFZZ	PAFZZ	PAHZZ	PAHZZ	D	.008	5935-00-401-7527	CONNECTOR 1953238	16764	EA	1	1
36	86	PAFZZ	PAFZZ	PAHZZ	PAHZZ	D	.008	5310-00-999-2291	NUT 9414418	16764	EA	1	3
36	87	PAFZZ	PAFZZ	PAHZZ	PAHZZ	D	.010	5310-00-227-1915	WASHER 1914647	16764	EA	1	2
36	88	PAFZZ	PAFZZ	PAHZZ	PAHZZ	D	.010	5330-00-719-5470	WASHER, INSULATOR 1922457	16764	EA	2	2
36	89	PAFZZ	PAFZZ	PAHZZ	PAHZZ	D	.008	5970-00-657-8133	PACKAGE, INSULATOR 1965472	16764	EA	1	1
36	90	PAFZZ	PAFZZ	PAHZZ	PAHZZ	D	.008	9306-00-971-1777	STUD, TERMINAL 1945499	16764	EA	1	1
36	91	PAFZZ	PAFZZ	XBHZZ	XB--			5970-00-279-8524	INSULATION 1868810	16764	EA	3	3
36	92	PAFZZ	PAFZZ	PAHZZ	PAHZZ	D	.008	5970-00-431-3667	INSULATOR 1955989	16764	EA	1	1
36	93	XBFZZ	XBFZZ	XBHZZ	PAHZZ	D	.008	2920-00-891-0928	POLE SHOE 1869747	16764	EA	1	1
36	94	PAFZZ	PAFZZ	PAHZZ	PAHZZ	I	.040	2920-00-993-4233	COIL, FIELD 1945853	16764	EA	1	1
36	95	XBFZZ	XBFZZ	XBHZZ	XB--	D	.008	2920-00-933-0790	FRAME 1945857	16764	EA	1	1

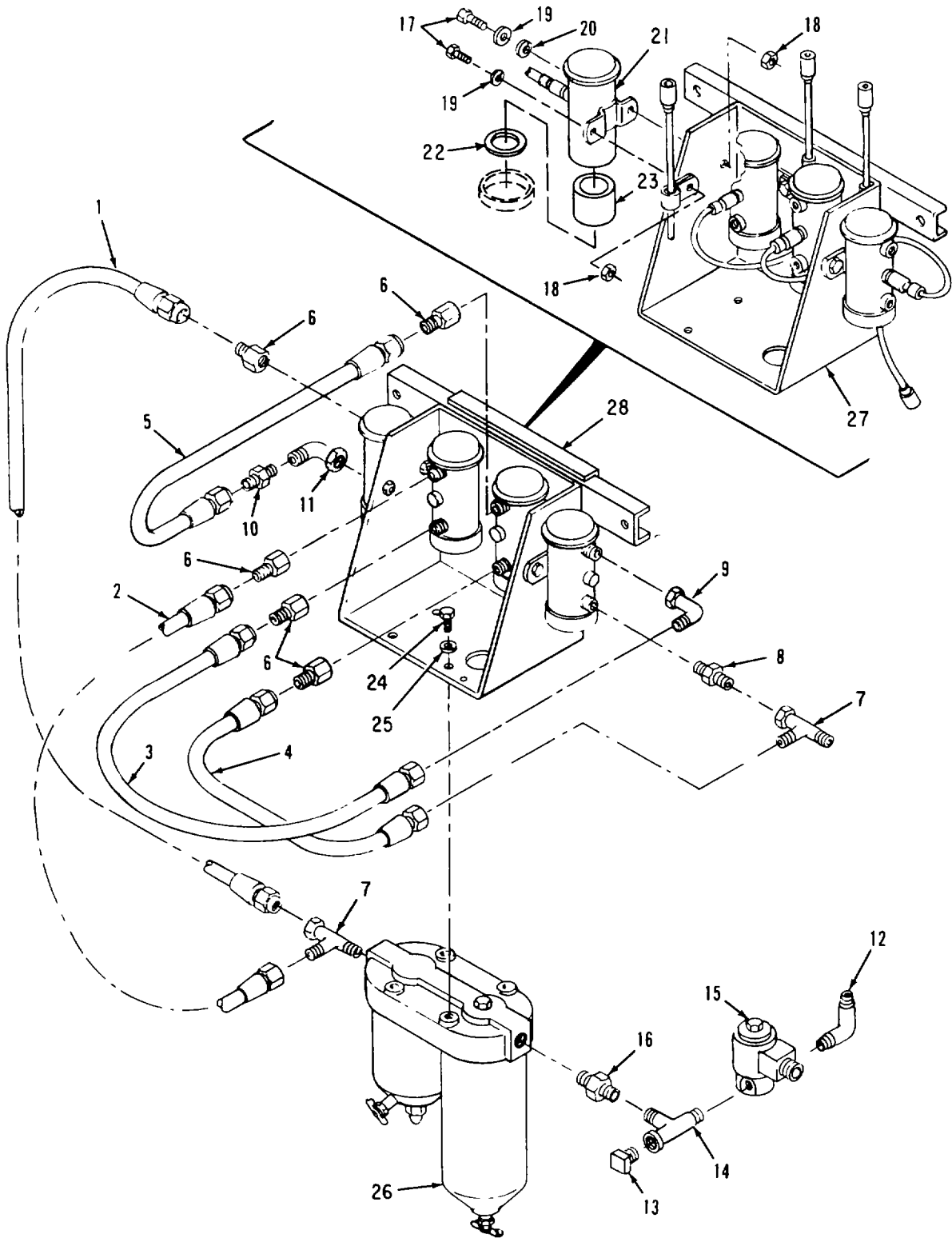

Figure 37 . Fuel Filter and Pump Assembly

(1) ILLUS TRATION		(2) SMR CODE				(3) USMC		(4)	(5) DESCRIPTION		(6)	(7)	(8)
a FG NO	b ITEM NO	a ARMY	b AIR FORCE	c NAVY	d USMC	a SSI	b REPL FACTOR	NATIONAL STOCK NUMBER	REF NUMBER &MFR CODE	USABLE ON CODE	U/M	QTY INC IN UNIT	USMC QTY PER EQUIP
									FUEL FILTER AND PUMP ASSEMBLY				
37	1	PAOZZ	PAFZZ	XBHZZ	XB--			4710-00-217-5823	TUBE ASSY 04306-8028 71-4688	93568 30554	EA	1	1
37	2	PAOZZ	PAFZZ	XBHZZ	XB--			4710-00-217-5822	TUBE ASSY 04306-8027 71-4687	93568 30554	EA	1	1
37	3	PAOZZ	PAFZZ	XBHZZ	XB--			4710-00-226-8863	TUBE ASSY 04306-8025 71-4685	93568 30554	EA	1	1
37	4	PAOZZ	PAFZZ	XBHZZ	XB--			4710-00-217-5447	TUBE ASSY 04306-8024 71-4684	93568 30554	EA	1	1
37	5	PAOZZ	PAFZZ	XBHZZ	XB--			4710-00-226-8864	TUBE ASSY 04306-8026 71-4686	93568 30554	EA	1	1
37	6	PAOZZ	PAFZZ	PAHZZ	PAFZZ	D	.008	4730-00-202-9997	CONNECTOR, TUBE TO PIPE 6GTXS MS51503A6	45681 96906	EA	5	6
37	7	PAOZZ	PAFZZ		PAFZZ	D	.008	4730-00-988-1714	TEE MS20826-6	96906	EA	2	2
37	8	PAOZZ	PAFZZ	XBHZZ	XB--	-		4730-00-580-7408	COUPLING 1-4GG-S 71-4896	08752 30554	EA	1	1
37	9	PAOZZ	PAFZZ	XBHZZ	XB--			4730-00-289-2378	ELBOW 6DTXS 71-4855	45681 30554	EA	1	1
37	10	PAOZZ	PAFZZ	XBHZZ	XB--			4730-00-194-1121	CONNECTOR, TUBE TO PIPE AN816-6	88044	EA	1	2
37	11	PAOZZ	PAFZZ	XBHZZ	XB--			4730-00-231-5622	ELBOW ANM16-2	88044	EA	1	1
37	12	PAOZZ	PAFZZ	PAHZZ	XB--			47304-00-231-4013	ELBOW MS20822-6	96906	EA	1	3
37	13	PAOZZ	PAFZZ	PAFZZ		D	.008	4730-00-188-3513	PLUG, SQUARE HEAD MS20913-2	96906	EA	1	2
37	14	PAOZZ	PAFZZ	XBHZZ	XB--			4730-00-177-6166	TEE 71-4853 1-4MR0-S	30554 08752	EA	1	4
37	15	PAOZZ	PAFZZ	PAHZZ	PAFZZ	I	.050	4810-00-216-1849	VALVE, SOLENOID 69-787-2 V5L8720	30554 81978	EA	1	1
37	16	PAOZZ	PAFZZ	XBHZZ	XB--			4730-00-186-7798	NIPPLE AN911-2	88044	EA	1	1
37	17	PAOZZ	PAOZZ	PAHZZ	PAOZZ	D	008	5305-00-225-3840	SCREW MS90725-7	96906	EA	8	63
37	18	PAOZZ	PAOZZ	PAHZZ	PAOZZ	D	008	5310-00-483-8792	NUT MS17829-4C	96906	EA	8	452
37	19	PAOZZ	PAFZZ	XBHZZ	PAFZZ	D	010	5310-00-809-4058	WASHER MS27183-10	96906	EA	8	591
37	20	PAOZZ	PAFZZ	PAHZZ	PAFZZ	D	010	5310-00-889-2528	WASHER, LOCK MS45904-68	96906	EA	4	10

(1) ILLUS TRATION		(2) SMR CODE				(3) USMC		(4)	(5) DESCRIPTION		(6)	(7)	(8)
a FIG NO	b ITEM NO	a ARMY	b AIR FORCE	c NAVY	d USMC	a SSI	b REPL FACTOR	NATIONAL STOCK NUMBER	REF NUMBER &MFR CODE	USABLE ON CODE	U/M	QTY INC IN UNIT	USMC QTY PER EQUIP
37	21	PAOZZ	PAFBF	PAHHH	PAFFF	I	.100	2910-00-930-9367	FUEL FILTER AND PUMP ASSEMBLY PUMP, FUEL, ELECTRICAL 72-5313	30554	EA	4	4
37	22	PAOZZ	PAFZZ		PAFZZ	I	.050	5330-00-763-9322	GASKET 479136	72850	EA	1	1
37	23	PAOZZ	PAFZZ		PAFZZ	I	.050	2910-00-893-6402	STRAINER 479135	72850	EA	1	1
37	24	PAOZZ	PAFZZ	PAHZZ	PAOZZ	D	.008	5305-00-269-3210	SCREW MS90725-59	96906	EA	4	4
37	25	PAOZZ	PAOZZ	PAHZZ	PAOZZ	D	.010	5310-00-637-9541	WASHER, LOCK MS35338-46	96906	EA	4	31
37	26	PBOZZ	AFFFF	AHHHH	PAOOO	I	.250	2910-00-085-5598	FUEL, FILTER AND STRAINER ASSY 240903 70-507	73370 30554	EA	1	1
37	27	XBOZZ	XFBFZ	XBHZZ	XB--				BRACKET, FUEL PUMP AND FILTER MOUNTING 04306-5079 71-4381	93568 30554	EA	1	1
37	28	XBOZZ	XBFZZ		XB--				EXTRUSION 71-4959-02 FUEL FILTER AND STRAINER ASSEMBLY	30554	EA	1	1
								4820-00-752-9040	COCK, DRAIN MS35782-4	96906	EA	2	2
								5310-00-221-9840	NUT, CROWN 227034	73370	EA	1	1

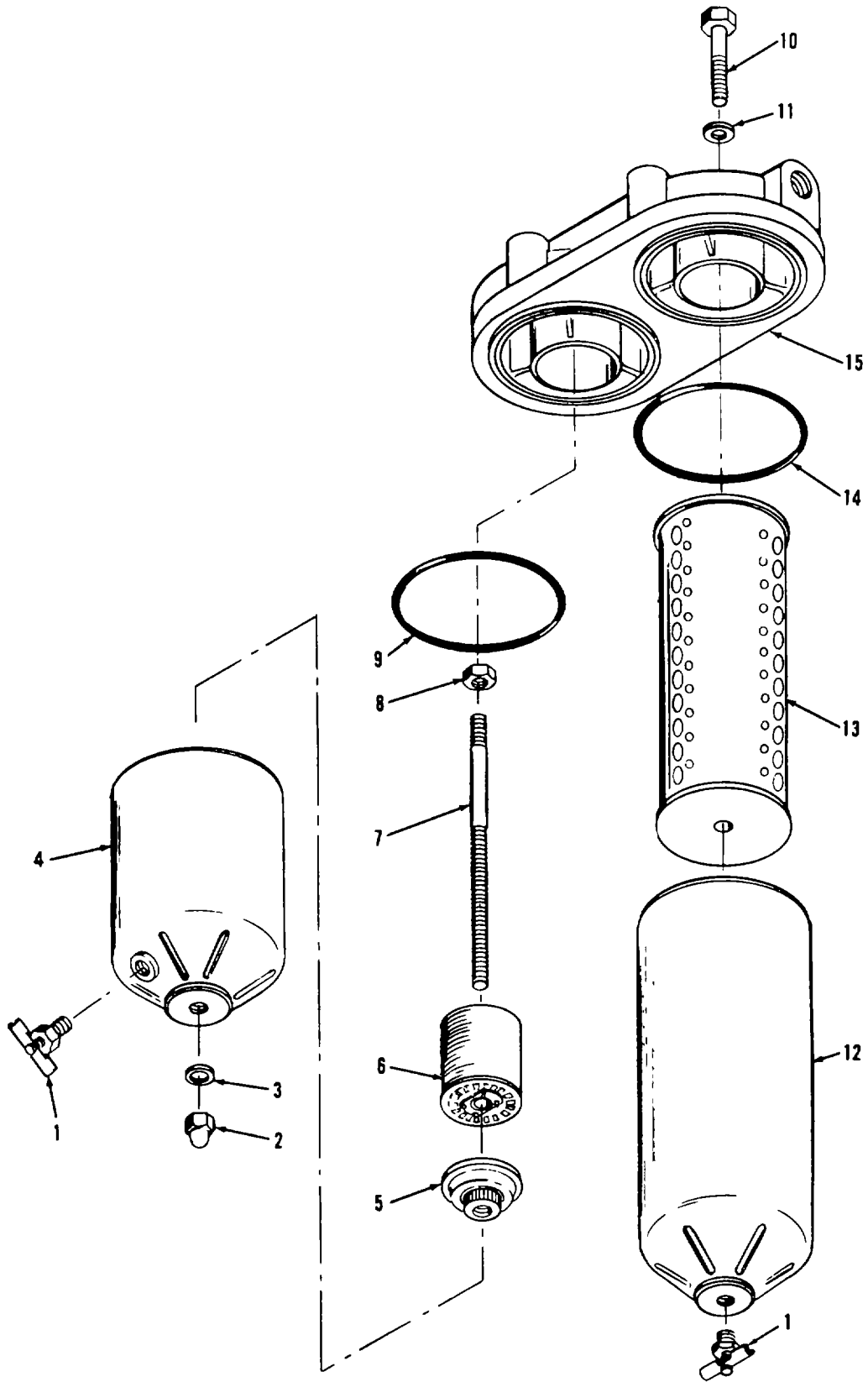

Figure 38 . Fuel Filter and Strainer Assembly

(1) ILLUS TRATION		(2) SMR CODE				(3) USMC		(4)	(5) DESCRIPTION		(6)	(7)	(8)
a FG NO	b ITEM NO	a ARMY	b AIR FORCE	c NAVY	d USMC	a SSI	b REPL FACTOR	NATIONAL STOCK NUMBER	REF NUMBER & MFR CODE	USABLE ON CODE	U/M	QTY INC IN UNIT	USMC QTY PER EQUIP
									FUEL FILTER AND STRAINER ASSEMBLY				
38	1	PAOZZ	PAOZZ	PAHZZ	PAOZZ	D	.008	4820-00-752-9040	COCK, DRAIN MS35782-4	96906	EA	2	2
38	2	PAOZZ	PAOZZ	PAHZZ	PAOZZ	D	.008	5310-00-221-9840	NUT, CROWN 227034	73370	EA	1	1
38	3	PAOZZ	PAOZZ	PAHZZ	PAOZZ	D	.010	5310-00-639-6385	GASKET 151328	73370	EA	1	1
38	4	XBOZZ	XBFBZ	XBHZZ	XA--				BODY ASSY 227033	73370	EA	1	1
38	5	XBOZZ	XBOZZ	XBHZZ	PAOZZ	D	.008	2910-00-036-3612	RETAINER ASSY 35066	73370	EA	1	1
38	6	PAOZZ	PAOBZ	PAHZZ	PAOZZ	I	.050	2910-00-222-2216	CARTRIDGE STRAINER 35070	73370	EA	1	1
38	7	XBOZZ	PAOZZ	PAHZZ	XB--			5307-00-287-6471	70-508 STUD 227032	30554 73370	EA	1	1
38	8	PAOZZ	PAOZZ	PAHZZ	XB--			5310-00-880-7744	NUT 227226	73370	EA	1	96
38	9	PAOZZ	PAOZZ	PAHZZ	PAOZZ	D	.200	5330-00-663-4773	MS51967-5 PACKING, PREFORMED 101489	96906 73370	EA	1	2
38	10	PAOZZ	PAOZZ	PAHZZ	PAOZZ	D	.008	5305-00-710-4195	SCREW 227225	73370	EA	1	1
38	11	PAOZZ	PAOZZ	PAHZZ	PAOZZ	D	.010	5310-00-595-6398	WASHER 101487	73370	EA	1	1
38	12	XBOZZ	XBFBZ	XBHZZ	XA--				BODY AND CENTRALIZER ASSY 227026	73370	EA	1	1
38	13	PAOZZ	PAOZZ	PAHZZ	PAOZZ	D	.200	2910-00-287-1912	FILTER ELEMENT C1126PL	73370	EA	1	1
38	14	PAOZZ	PAOZZ	PAHZZ	PAOZZ	D	.200	5330-00-663-4773	121601L PACKING, PREFORMED 101489	73370	EA	1	2
38	15	XBOZZ	XBFBZ	XBHZZ	XA--				HEAD 242672	73370	EA	1	1

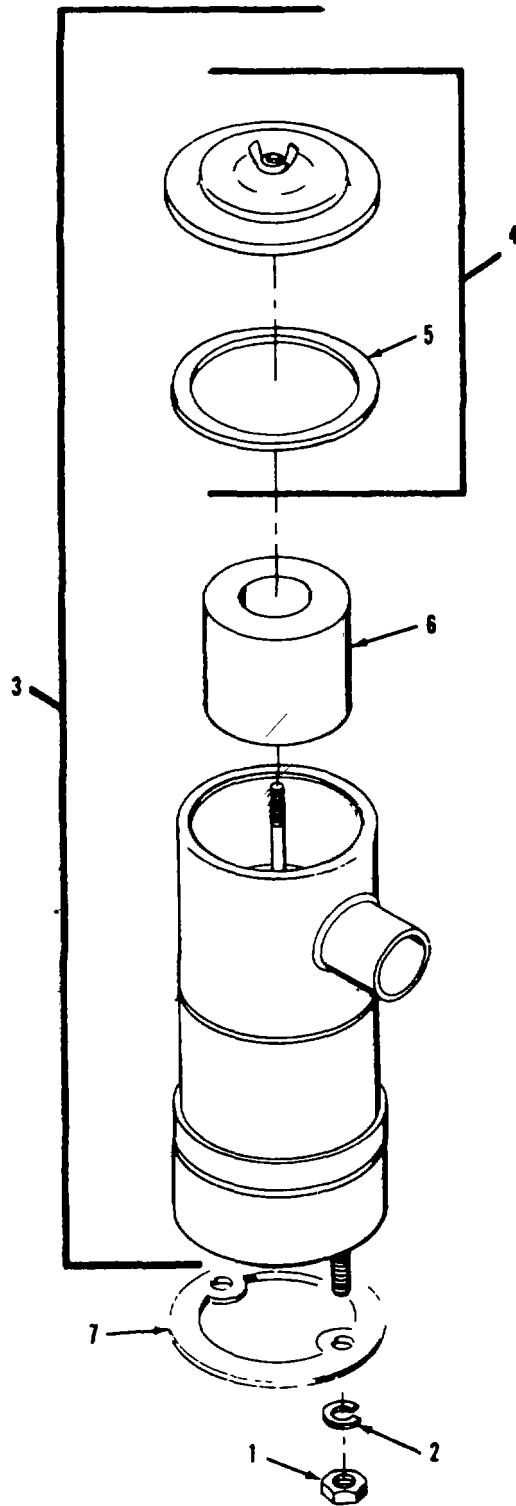

Figure 39 . Breather Group

(1) ILLUS TRATION		(2) SMR CODE				(3) USMC		(4)	(5) DESCRIPTION		(6)	(7)	(8)
a FIG NO	b ITEM NO	a ARMY	b AIR FORCE	c NAVY	d USMC	a SSI	b REPL FACTOR	NATIONAL STOCK NUMBER	REF NUMBER & MFR CODE	USABLE ON CODE	U/M	QTY INC IN UNIT	USMC QTY PER EQUIP
39	1	PAFZZ	PAFZZ	PAHZZ	PAHZZ	D	.008	5310-00-894-5145	BREATHER GROUP NUT 1 D471 7	11083	EA	2	41
39	2	PAFZZ	PAFZZ	PAHZZ	PAHZZ	D	.010	5310-00-514-6849	WASHER, LOCK 3B4506	11083	EA	2	11
39	3	PBOZZ	PBFBZ	PAHZZ	XB--			2815-00-213-0635	BREATHER ASSY 8S7607	11083	EA	1	1
39	4	XBOZZ	XAFZZ	XBHZZ	XB--			2520-00-931-7929	CONSISTING OF COVER ASSY 9M9549	11083	EA	1	1
39	5	PAOZZ	PAFZZ	PAHZZ	PAFZZ	I	.010	5330-00-894-0653	CONSISTING OF GASKET P16861	18265	EA	1	1
39	6	PAOZZ	PAFZZ	PAHZZ	PAFZZ	I	.010	2940-00-922-0339	ELEMENT 8S8032	11083	EA	1	1
39	7	PAOZZ	PAFZZ	KFHZZ	PAFZZ	I	.050	5330-00-712-3241	GASKET, ALSO PART OF KIT PN 5R1860 5H7376	11083	EA	1	1

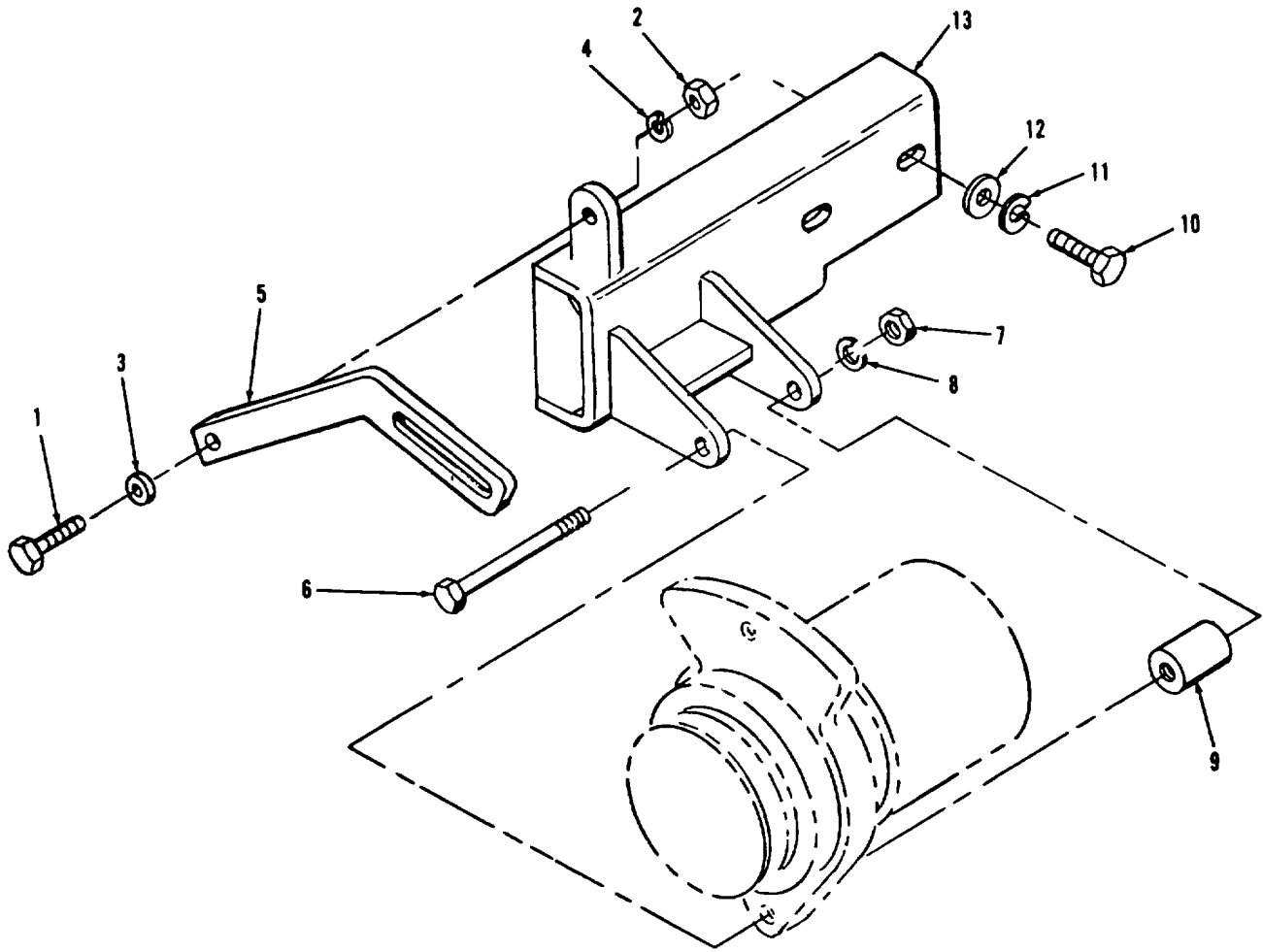

Figure 40 . Alternator Mounting Group

(1) ILLUS TRATION		(2) SMR CODE				(3) USMC		(4)	(5) DESCRIPTION		(6)	(7)	(8)
a FIG NO	b ITEM NO	a ARMY	b AIR FORCE	c NAVY	d USMC	a SSI	b REPL FACTOR	NATIONAL STOCK NUMBER	REF NUMBER &MFR CODE	USABLE ON CODE	U/M	QTY INC IN UNIT	USMC QTY PER EQUIP
40		AOZZ	AFFF	AHHH	XC--				ALTERNATOR MOUNTING GROUP				
40	1	PAZZ	PAFZZ	PAFZZ		D	.008	5305-00-688-2111	ALTERNATOR MOUNTING GROUP 5R791 CONSISTING OF	11083	EA	1	1
40	2	PAZZ	PAFZZ	PAHZZ	PAHZZ	D	.008	5310-00-894-5145	BOLT MS90728-63	96906	EA	1	17
40	3	PAZZ	PAFZZ	PAHZZ	PAFZZ	D	.010	5310-00-930-7014	NUT 1D4717	11083	EA	1	41
40	4	PAZZ	PAFZZ	PAHZZ	PAHZZ			5310-00-514-6849	WASHER, LOCK 3B4506	11083	EA	1	11
40	5	XBOZZ	XBZZ	XBZZ	XB--				STRAP 5R3202	11083	EA	1	1
40	6	PAZZ	MFFZZ	XBZZ	XB--			5306-00-423-8316	BOLT 1B2886	11083	EA	1	1
40	7	PAZZ	PAFZZ	PAHZZ	PAFZZ	D	.008	5310-00-768-0318	NUT MS51967-14	96906	EA	1	22
40	8	PAZZ	PAFZZ	PAHZZ	PAHZZ	D	.010	5310-00-584-5272	WASHER, LOCK MS35338-48	96906	EA	1	57
40	9	XBOZZ	MFFZZ	XBZZ	XB--				SPACER 1K4649	11083	EA	1	1
40	10	PAZZ	PAFZZ	PAHZZ	PAFZZ	D	.008	5306-00-423-8117	BOLT S1595	11083	EA	2	10
40	11	PAZZ	PAFZZ	PAHZZ	PAHZZ	D	.010	5310-00-584-5272	WASHER, LOCK MS35338-48	96906	EA	2	57
40	12	PAZZ	XBZZ	PAHZZ	PAFZZ	D	.010	5310-00-930-7013	WASHER 4B4280	11083	EA	2	4
40	13	XBOZZ	XBZZ	XBZZ	XB--				BRACKET ASSY 5R3203	11083	EA	1	1

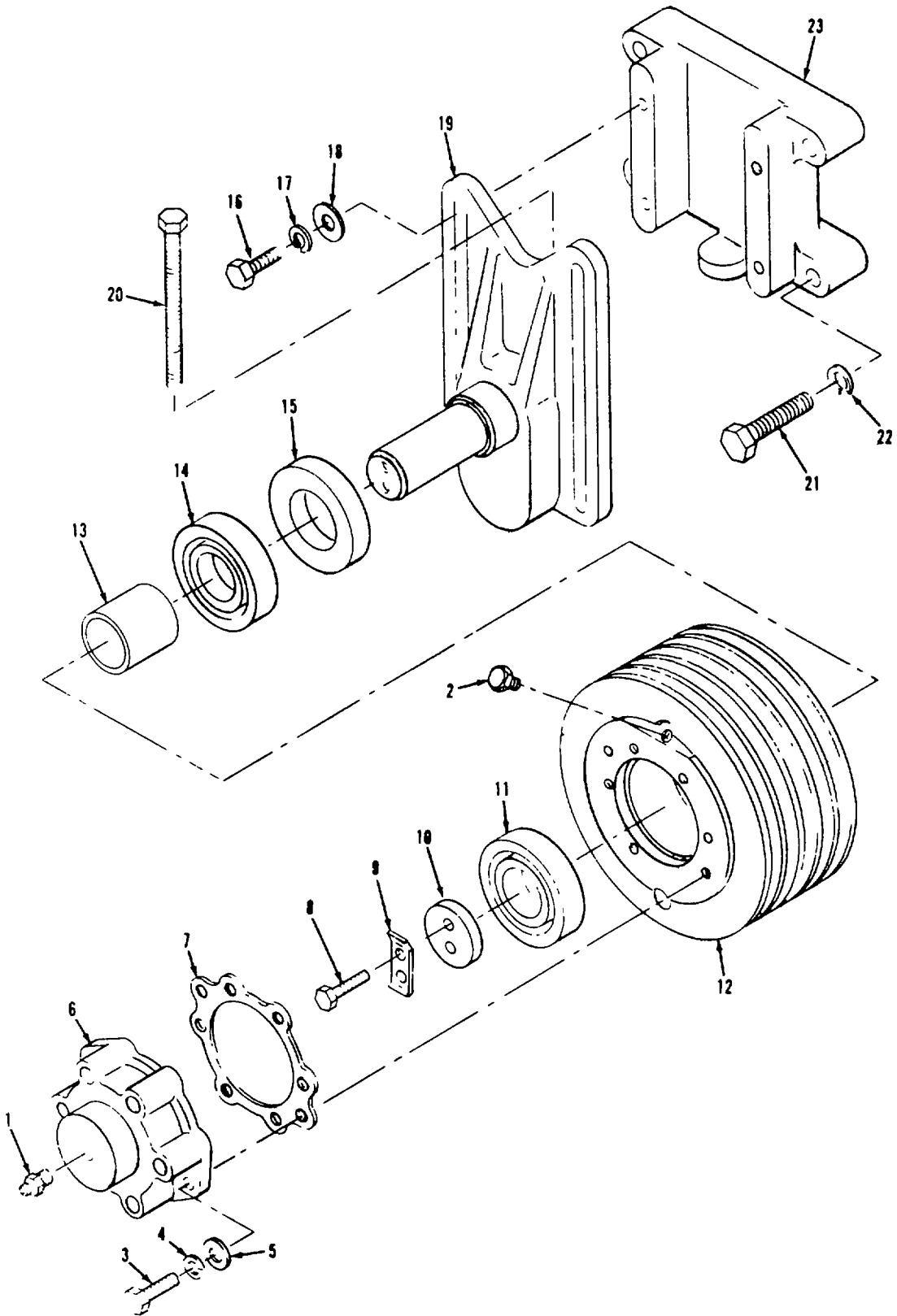

Figure 41 . Fan Mounting Group

(1) ILLUS TRATION		(2) SMR CODE				(3) USMC		(4)	(5) DESCRIPTION		(6)	(7)	(8)
a FIG NO	b ITEM NO	a ARMY	b AIR FORCE	c NAVY	d USMC	a SSI	b REPL FACTOR	NATIONAL STOCK NUMBER	REF NUMBER & MFR CODE	USABLE ON CODE	U/M	QTY INC IN UNIT	USMC QTY PER EQUIP
41		AFFZZ	AFFFF	AHHHH	XC--				FAN MOUNTING GROUP FAN MOUNTING GROUP 5R803	11083	EA	1	1
41	1	PAOZZ	PAFZZ	PAHZZ	PAOZZ	D	.008	4730-00-826-6465	CONSISTING OF FITTING 434550	11083	EA	1	1
41	2	PAOZZ	PAFZZ	PAHZZ	PAOZZ	D	.005	4730-00-924-7886	PLUG 5M8214	11083	EA	1	20
41	3	PAOZZ	PAFZZ	PAHZZ	PAFZZ	D	.008	5306-00-240-0799	BOLT S1618	11083	EA	2	2
41	4	PAFZZ	PAFZZ	PAHZZ	PAHZZ	D	.010	5310-00-407-9566	WASHER, LOCK MS35338-45	96906	EA	2	211
41	5	PAFZZ	PAFZZ	PAHZZ	PAHZZ	D	.010	2910-00-362-8168	WASHER 4B4277	11083	EA	2	4
41	6	XBFZZ	XBFZZ	XBHZZ	XB--				HUB 9L5802	11083	EA	1	1
41	7	KBFZZ	KFFZZ	KFHZZ	PAFZZ	I	.040	5330-00-340-4731	GASKET PART OF KIT PN 5R1860 9L2006	11083	EA	1	1
41	8	PAFZZ	PAFZZ	PAHZZ	PAHZZ	D	.008	5306-00-226-4826	BOLT MS90728-33	96906	EA	2	16
41	9	KBFZZ	PAFZZ	KFHZZ	PAFZZ	D	.008	2930-00-361-2522	LOCK PART OF KIT PN 5R1860 5B3390	11083	EA	1	1
41	10	XBFZZ	XBFZZ	XBHZZ	XB--			5365-00-191-3623	WASHER 6L2324	11083	EA	1	1
41	11	PAFZZ	PAFZZ	PAHZZ	PAFZZ	I	.040	3110-00-554-3092	BEARING, BALL 5R1812	11083	EA	1	1
41	12	PBFZZ	PBFZZ	XBHZZ	XB--			3020-00-214-8098	PULLEY 9L5077	11083	EA	1	1
41	13	PAFZZ	XBFZZ	XBHZZ	XB--			5365-00-173-8193	SPACER 6L4704	11083	EA	1	1
41	14	PAFZZ	PAFZZ	PAHZZ	PAFZZ	I	.050	3110-00-554-3184	BEARING 1B4109	11083	EA	1	1
41	15	KBFZZ	PAFZZ	KFHZZ	PAFZZ	I	.040	2930-00-105-2660	SEAL PART OF KIT PNSR1860 1B2257	11083	EA	1	1
41	16	PAOZZ	PAFZZ	PAHZZ	PAFZZ	D	.008	5305-00-916-1943	BOLT 3H5368	11083	EA	4	4
41	17	PAOZZ	XBFZZ	PAHZZ	PAFZZ	D	.010	5310-00-655-9370	WASHER, LOCK MS35340-47	96906	EA	4	7
41	18	PAOZZ	XBFZZ	PAHZZ	PAFZZ	D	.010	5310-00-118-3035	WASHER 434279	11083	EA	4	4
41	19	XBRZZ	XAFZZ	XBHZZ	XB--				BRACKET ASSY 9L5598	11083	EA	1	1
41	20	PAOZZ	XBFZZ	XBHZZ	PAFZZ	D	.008	5306-00-274-7803	BOLT 9L5595	11083	EA	1	1
41	21	PAFZZ	PAFZZ	PAHZZ	PAFZZ	D	.008	5306-00-809-7134	BOLT 2B947	11083	EA	4	5
41	22	PAFZZ	PAFZZ	PAHZZ	PAHZZ	D	.010	5310-00-584-5272	WASHER, LOCK MSI5338-48	96906	EA	4	57
41	23	PAFZZ	XBFZZ	XBHZZ	XB--			2815-00-267-6001	SPACER 5R1033	11083	EA 25	1	1

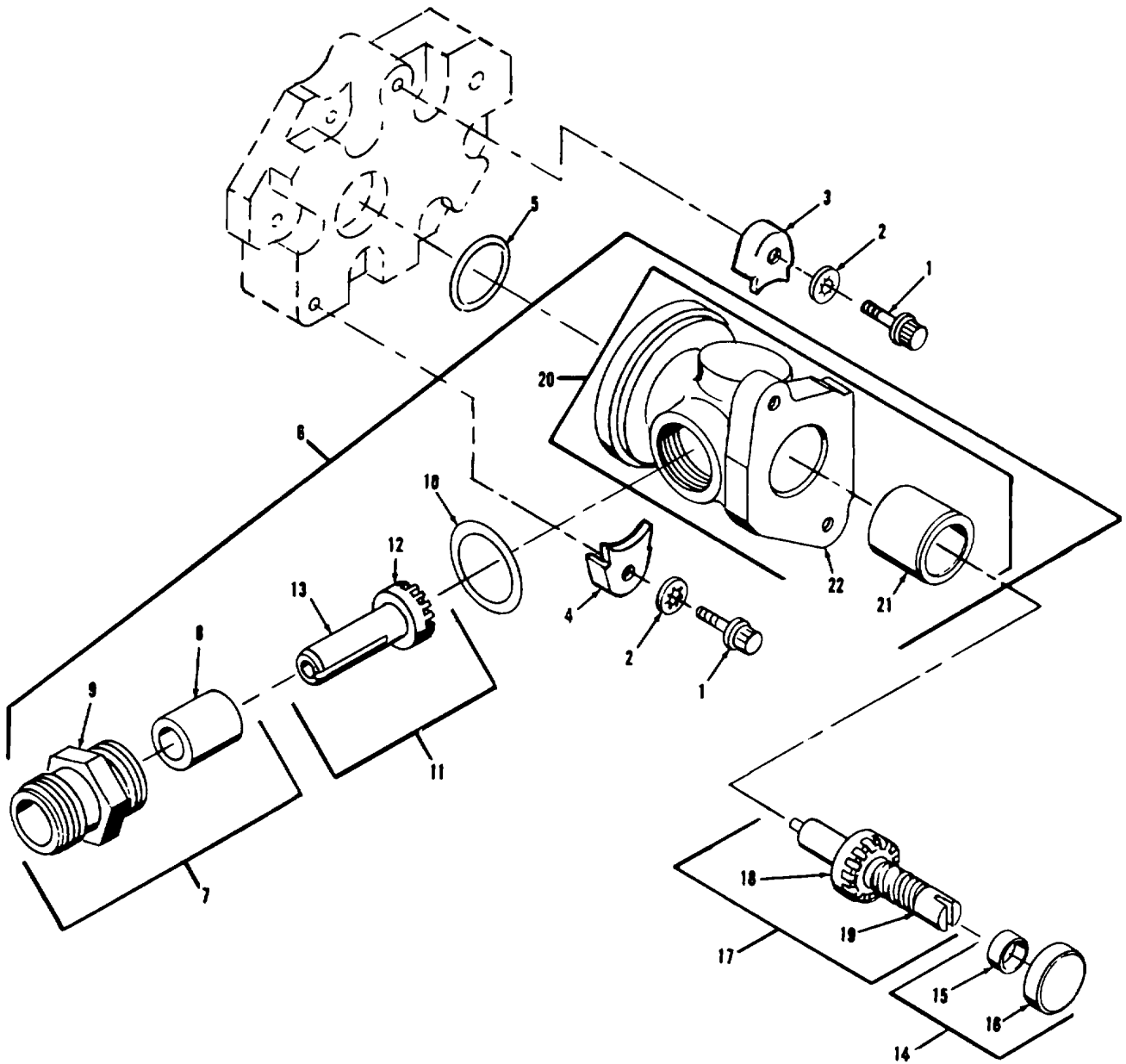

Figure 42 . Speed Switch Drive Group

(1) ILLUS TRATION		(2) SMR CODE				(3) USMC		(4)	(5) DESCRIPTION	(6)	(7)	(8)	
a FIG NO	b ITEM NO	a ARMY	b AIR FORCE	c NAVY	d USMC	a SSI	b REPL FACTOR	NATIONAL STOCK NUMBER	REF NUMBER &MFR CODE	USABLE ON CODE	U/M	QTY INC IN UNIT	USMC QTY PER EQUIP
42		AOZZ	AFFF	AHHH	AHHH				SPEED SWITCH DRIVE GROUP SPEED SWITCH DRIVE GROUP 5R1596	11083	EA	1	1
42	1	PAZZ	XBFZ	XBHZ	PAHZ	D	.008	5306-00-253-7879	CONSISTING OF BOLT 1T416	11083	EA	2	2
42	2	PAZZ	XBFZ	XBHZ	PAHZ	D	.010	5310-00-138-0261	WASHER, LOCK 3F9556	11083	EA	2	14
42	3	XBOZ	PAFZ		PAHZ	D	.008	5340-00-261-4042	CLAMP 9S3032	11083	EA	1	1
42	4	XBOZ	PAFZ		PAHZ	D	.008	5340-00-261-4046	CLAMP 9S3033	11083	EA	1	1
42	5	PAZZ	PAFZ		KFHZ	KF--		5330-00-613-6522	SEAL ALSO PART OF KIT PN 5R1860 4M8303	11083	EA	1	1
42	6	AOZZ	PAFF	PAHH	AHHH			2815-00-184-7907	SWITCH DRIVE 5R1944	11083	EA	1	6
42	7	XAOZ	XAFZ	XBHH	PAHZ	I	.050	6680-00-213-7726	HOUSING ASSY 3S8480	11083	EA	1	1
42	8	XAOZ	XAFZ	XAHZ	XA--			3120-00-293-6258	CONSISTING OF BEARING 1 F904	11083	EA	1	1
42	9	XAOZ	XAFZ	XAHZ	XA--				HOUSING 3S8479	11083	EA	1	1
42	10	XBOZ	PAFZ	PAHZ	PAHZ	D	.005	5340-00-948-6107	SHIM 4L8395	11083	EA	14	14
42	11	PAZZ	PAFZ	XBHZ	PAHZ	I	.050	6680-00-103-9353	SHAFT ASSY 4L8082	11083	EA	1	1
42	12	XAOZ	XAFZ	XAHZ	XA--				CONSISTING OF GEAR 8H4406	11083	EA	1	2
42	13	XAOZ	XAFZ	XAHZ	XA--				SHAFT 4L8083	11083	EA	1	1
42	14	PAZZ	XAFZ	XBHZ	PAHZ	I	.050	2815-00-260-3875	PLUG ASSY 9S204	11083	EA	1	1
42	15	XAOZ	XAFZ	XAHZ	XA--				CONSISTING OF BEARING 3K6583	11083	EA	1	1
42	16	XAOZ	XAFZ	XAHZ	XA--				PLUG 9S205	11083	EA	1	2
42	17	PAZZ	PAFZ	XBHZ	PAHZ	I	.040	2815-00-184-7913	SHAFT ASSY 9S206	11083	EA	1	1
42	18	XAOZ	XAFZ	XAHZ	XA--				CONSISTING OF GEAR 8H4406	11083	EA	1	2
42	19	XAOZ	XAFZ	XAHZ	XA--				SHAFT 9S207	11083	EA	1	1
42	20	XBOZ	XAFZ	XBHH	XB--				HOUSING ASSY 9S4917	11083	EA	1	1
									CONSISTRNG OF				

**AIR FORCE T.O. 35C2-3-443-4/ARMY TM 5-6115-458-24P
NAVY NAVFAC P-8-629-24P/MARINE CORPS SL-4-07536A**

(1) ILLUS TRATION		(2) SMR CODE				(3) USMC		(4)	(5) DESCRIPTION		(6)	(7)	(8)
a FIG NO	b ITEM NO	a ARMY	b AIR FORCE	c NAVY	d USMC	a SSI	b REPL FACTOR	NATIONAL STOCK NUMBER	REF NUMBER & MFR CODE	USABLE ON CODE	U/M	QTY INC IN UNIT	USMC QTY PER EQUIP
42	21	PAOZZ	XAFZZ	XBHZZ	PAHZZ	I	.040	3120-00-187-9865	SPEED SWITCH DRIVE GROUP BEARING 9S205	11083	EA	1	2
42	22	XAOZZ	XAFZZ	XAHZZ	XB--				HOUSING 9S4916	11083	EA	1	1

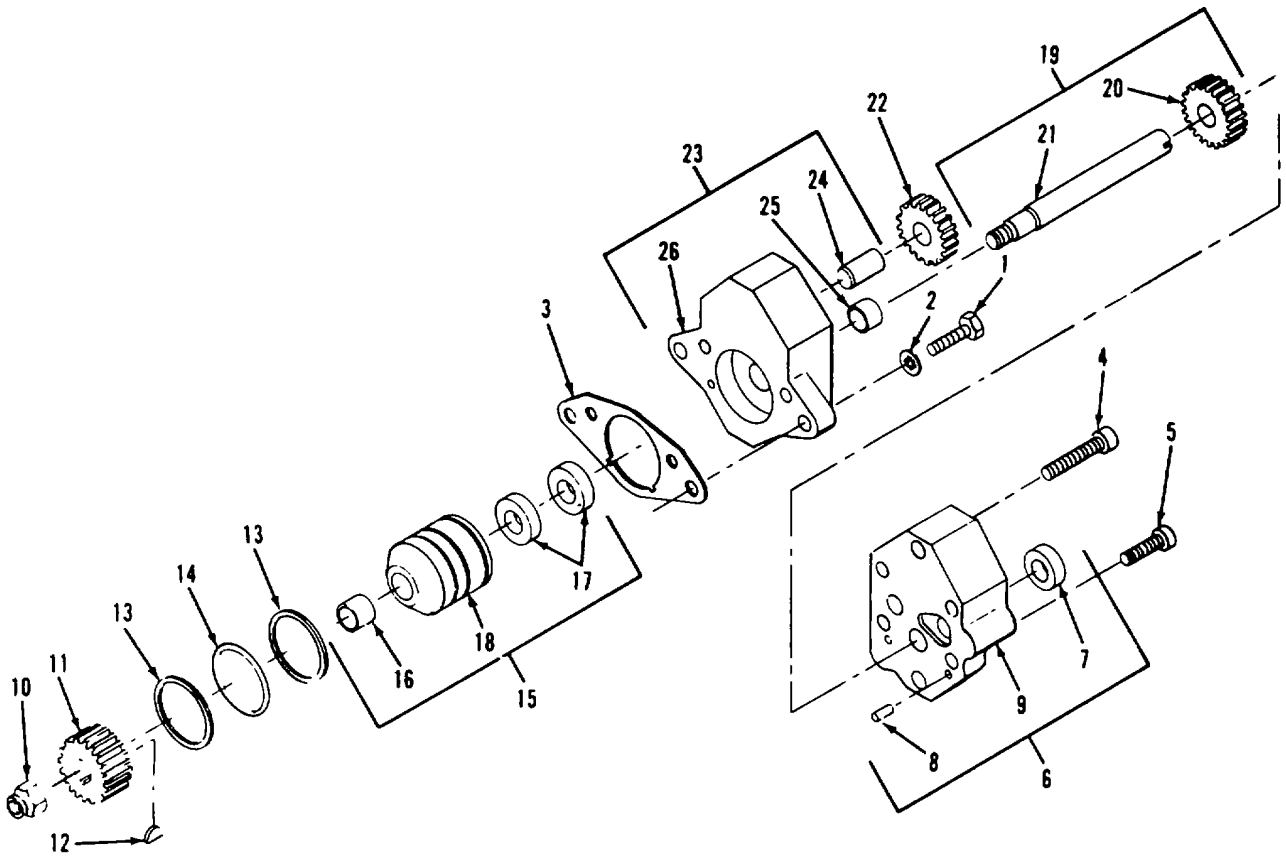

Figure 43. Fuel Pump Group
220

**AIR FORCE T.O. 35C2-3-443-4/ARMY TM 5-6115-458-24P
NAVY NAVFAC P-8-629-24P/MARINE CORPS SL-4-07536A**

(1) ILLUS TRATION		(2) SMR CODE				(3) USMC		(4)	(5) DESCRIPTION	(6)	(7)	(8)	
a FG NO	b ITEM NO	a ARMY	b AIR FORCE	c NAVY	d USMC	a SSI	b REPL FACTOR	NATIONAL STOCK NUMBER	REF NUMBER & MFR CODE	USABLE ON CODE	U/M	QTY INC IN UNIT	USMC QTY PER EQUIP
43		AOOZZ	AFFFF	AHHHH	AFFFF				FUEL PUMP GROUP				
43	1	PAFZZ	PAFZZ	PAHZZ	PAFZZ	D	.008	5306-00-226-4828	FUEL TRANSFER PUMP GROUP 5R1606 11083		EA	1	1
43	2	PAOZZ	XBFZZ	XBIHZZ	PAHZZ	D	.010	5310-00-138-0261	CONSISTING OF BOLT 4B3388 11083		EA	2	4
43	3	KBOZZ	PAFZZ	KFHZZ	PAFZZ	I	.050	5330-00-557-8485	WASHER, LOCK 3F9556 11083		EA	2	14
43		PAOZZ	PAFFF	PAHHH	PAFFF	I	.300	2910-00-527-9824	GASKET PART OF KIT PN 5R1860 7S2374 11083		EA	1	1
43	4	XAOZZ	PAFZZ	PAHZZ	PAFZZ	D	.008	5306-00-169-8390	PUMP, FUEL TRANSFER 4N4873 11083		EA	1	1
43	5	XAOZZ	PAFZZ	PAHZZ	PAFZZ	D	.008	5305-00-983-6622	CONSISTING OF SCREW 7S6701 11083		EA	2	2
43	6	XAOZZ	XAFZZ	XBHZZ	XBHZZ				SCREW MS16997-81 96906		EA	4	4
43	7	KBOZZ	PAFZZ	KFHZZ	PAFZZ	I	.050	5330-00-414-4406	COVER ASSY 4N4862 11083		EA	1	1
43	8	XAFZZ	XBFZZ	XBHZZ	PAFZZ	D	.008	5340-00-351-7002	CONSISTING OF SEAL PART OF KIT PN SR1860 4N4249 11083		EA	1	1
43	9	XAFZZ	XAFZZ	XAHZZ	XB--				FERRULE 7S4433 11083		EA	2	2
43	10	PAFZZ	PAFZZ	PAHZZ	PAFZZ	D	.008	5310-00-950-0039	COVER 8S5582 11083		EA	1	1
43	11	XAFZZ	PAFZZ	PAHZZ	PAFZZ	I	.050	3020-00-921-7282	NUT MS21044N6 96906		EA	1	1
43	12	XAFZZ	PAFZZ	PAHZZ	PAFZZ	D	.020	5315-00-393-5684	GEAR 8H9806 11083		EA	1	1
43	13	XBFZZ	PAFZZ	KFHZZ	PAFZZ	I	.050	5330-00-494-2763	KEY 3H1489 11083		EA	1	1
43	14	XAFZZ	XBFZZ	XBHZZ	XB--				SEAL PART OF KIT PN 5R1860 6J2419 11083		EA	2	2
43	15	XAFZZ	XBFFF	XBHHH	PAFZZ	I	.050	3120-00-414-4394	RING 7S4439 11083		EA	1	1
43	16	XAFZZ	PAFZZ	PAHZZ	PAFZZ	I	.050	3120-00-738-8651	CAGE ASSY 4N4865 11083		EA	1	1
43	17	XAFZZ	PAFZZ	PAHZZ	PAFZZ	I	.020	5330-00-414-4400	CONSISTING OF BEARING 2S7467 11083		EA	1	2
43	18	XAFZZ	XAFZZ	XAHZZ	XA--				SEAL 4N4248 11083		EA	2	2
									CAGE 8S4367 11083		EA	1	1

**CHANGE 1 221/222
blank**

**AIR FORCE T.O. 35C2-3-443-4/ARMY TM 5-6115-458-24P
NAVY NAVFAC P-8-629-24P/MARINE CORPS SL-4-07536A**

(1) ILLUS TRATION		(2) SMR CODE				(3) USMC		(4)	(5) DESCRIPTION		(6)	(7)	(8)
a FIG NO	b ITEM NO	a ARMY	b AIR FORCE	c NAVY	d USMC	a SSI	b REPL FACTOR	NATIONAL STOCK NUMBER	REF NUMBER & MFR CODE	USABLE ON CODE	U/M	QTY INC IN UNIT	USMC QTY PER EQUIP
43	19	XAFZZ	PAFZZ	PAHZZ	PAFZZ	I	.050	3040-00-399-5214	FUEL TRANSFER PUMP GROUP SHAFT ASSY 4N4870 CONSISTING OF	11083	EA	1	1
43	20	XAFZZ	PAFZZ	PAHZZ	PAFZZ	I	.050	3020-00-460-6601	GEAR 8S4368	11083	EA	1	2
43	21	XAFZZ	XAFZZ	XAHZZ	PAFZZ	I	.040	3040-00-399-5214	SHAFT 4N4867	11083	EA	1	5
43	22	XAFZZ	PAFZZ	PAHZZ	PAFZZ	I	.050	3020-00-460-6601	GEAR 8S4368	11083	EA	1	2
43	23	XAFZZ	XBFZZ	XBHZZ	XA--			2910-00-402-5539	BODY ASSY 7S4434 CONSISTING OF	11083	EA	1	1
43	24	XAFZZ	XAFZZ	XAHZZ	PAFZZ	I	.040	5315-00-139-6926	SHAFT 2S6838	11083	EA	1	1
43	25	XAFZZ	PAFZZ	PAHZZ	PAFZZ	I	.050	3120-00-738-8651	BEARING 2S7467	11083	EA	1	2
43	26	XAFZZ	XAFZZ	XAHZZ	XA--				BODY 754435	11083	EA	1	1

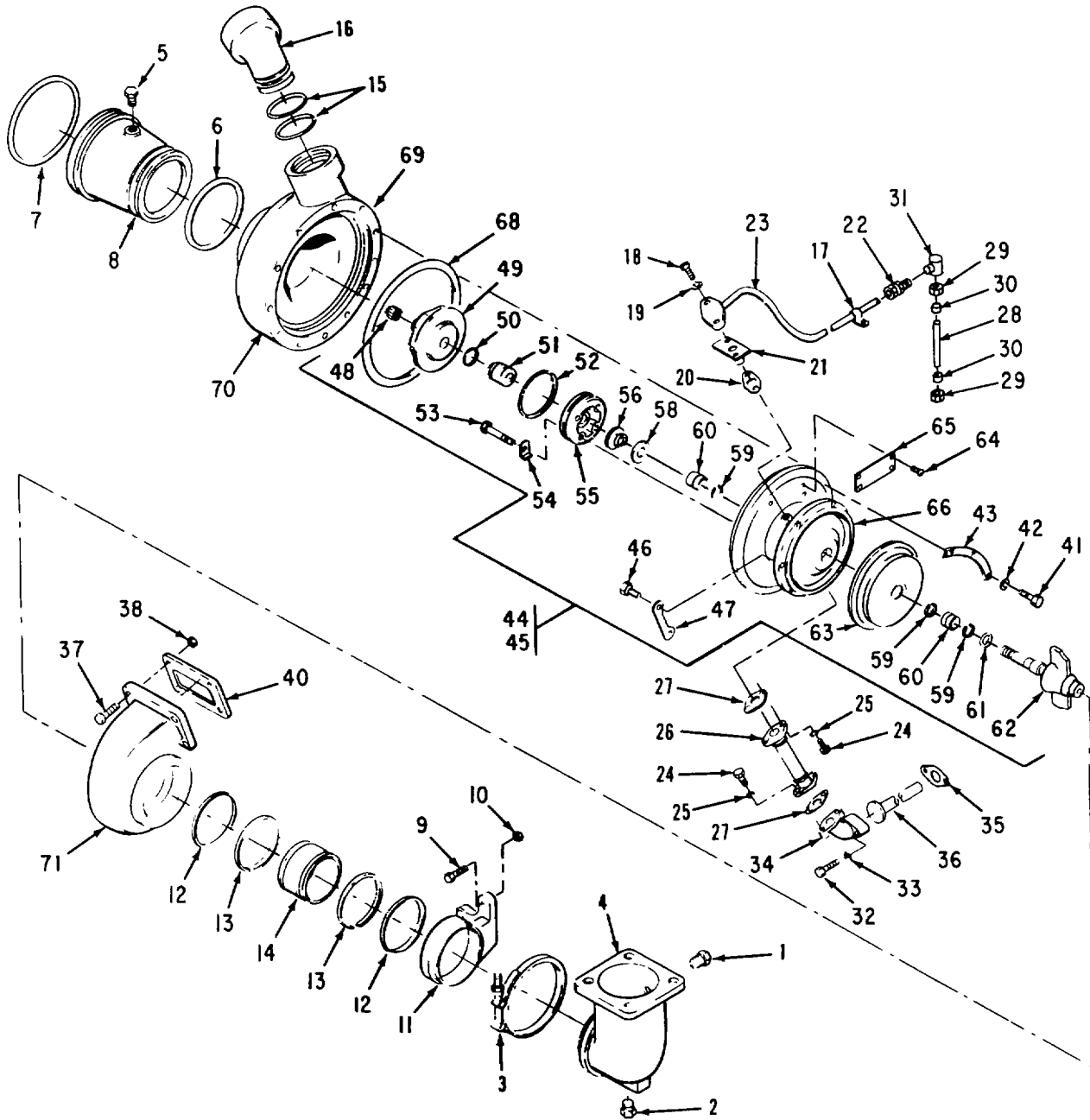

Figure 44. Turbocharger Group
224

**AIR FORCE T.O. 35C2-3-443-4/ARMY TM 5-6115-458-24P
NAVY NAVFAC P-8-629-24P/MARINE CORPS SL-4-07536A**

(1) ILLUS TRATION		(2) SMR CODE				(3) USMC		(4)	(5) DESCRIPTION		(6)	(7)	(8)
a FIG NO	b ITEM NO	a ARMY	b AIR FORCE	c NAVY	d USMC	a SSI	b REPL FACTOR	NATIONAL STOCK NUMBER	REF NUMBER & MFR CODE	USABLE ON CODE	U/M	QTY INC IN UNIT	USMC QTY PER EQUIP
										TURBOCHARGER GROUP			
44	1	PAOZZ	PAFZZ	PAFZZ	D	.005		4730-00-278-3462	PLUG AN932-2	96906	EA	1	2
44	2	PAOZZ	PAFZZ	PAFZZ	D	.005		5340-00-762-4115	PLUG 9B887	11083	EA	1	1
44	3	XBOZZ	PAFZZ	PAFZZ	D	.008		5340-00-135-1074	CLAMP 5L7631	11083	EA	1	1
44	4	XBOZZ	XBFZZ	XB--					ELBOW, EXHAUST 04306-8040 71-4441	93568 30554	EA	1	2
									NOTE ITEMS 1 THRU 4 ARE NOT PARTS OF ENGINE 70-4014 (FIG 29, INDEX 132) IF ENGINE IS CHANGED, THESE PARTS MUST BE RETAINED FOR REINSTALLATION				
44		AOOZZ	AFFZZ	XC--					ADAPTER GROUP 5R1281	11083	EA	1	1
44	5	PAOZZ	PAFZZ	PAFZZ	D	.005		4730-00-924-7886	PLUG 5M6214	11083	EA	1	20
44	6	PAOZZ	PAFZZ	PAFZZ	I	.050		5330-00-835-1189	SEAL P/O KIT 5R1860 2M5173	11083	EA	1	1
44	7	PAOZZ	PAFZZ	PAOZZ	I	.050		5330-00-074-3771	SEAL P/O KIT 5R1860 5L5032	11083	EA	1	1
44	8	XBOZZ	XBFZZ	PAFZZ	D	.008			ADAPTER 6L2822	11083	EA	1	1
44		AFFHH	AFFFF	XC--					TURBOCHARGER GROUP 5R454	11083	EA	1	1
44	9	PAOZZ	PAFZZ	PAFZZ	D	.008		5306-00-118-0108	BOLT 8M2295	11083	EA	2	6
44	10	PAOZZ	PAFZZ	PAFZZ	D	.008		5310-00-843-6947	NUT 8M2296	11083	EA	2	6
44	11	XBOZZ	PAFZZ	XB--				2990-00-981-9041	SUPPORT 5L7632	11083	EA	1	1
44	12	XBOZZ	PAFZZ	PAFZZ	D	.008		2950-00-118-8529	RING 6L2961 R33348	11083 80592	EA	2	2
44	13	XBOZZ	PAFZZ	PAFZZ	D	.030		2950-00-118-8528	EXPANDER 6L2960 R33349	11083 80592	EA	2	2
44	14	XBOZZ	PAFZZ	PAFZZ	I	.040		2950-00-118-8527	COUPLING 5L9738	11083	EA	1	1
44	15	PAOZZ	PAFZZ	PAFZZ	I	.050		5330-00-074-3773	SEAL P/O KITS 5R1860 & 5R1861 4L8337	11083	EA	2	2
44	16	XBOZZ	XBFZZ	PAFZZ	D	.006			ELBOW 6L2925	11083	EA	1	1
44	17	XBOZZ	XAFZZ	PAFZZ	D	.008		5340-00-282-7507	CLIP MS21333-61	96906	EA	1	1
44	18	PAFZZ	PAFZZ	PAFZZ	D	.008		5305-00-269-3214	BOLT MS90725-64	96906	EA	2	40

**AIR FORCE T.O. 35C2-3-443-4/ARMY TM 5-6115-458-24P
NAVY NAVFAC P-8-629-24P/MARINE CORPS SL-4-07536A**

(1) ILLUS TRATION		(2) SMR CODE				(3) USMC		(4)	(5) DESCRIPTION		(6)	(7)	(8)
a FIG NO	b ITEM NO	a ARMY	b AIR FORCE	c NAVY	d USMC	a SSI	b REPL FACTOR	NATIONAL STOCK NUMBER	REF NUMBER & MFR CODE	USABLE ON CODE	U/M	QTY INC IN UNIT	USMC QTY PER EQUIP
44	19	PAFZZ	PAFZZ	PAFZZ	D	.008		5310-00-514-6849	TURBOCHARGER GROUP WASHER, LOCK 384506 11083		EA	2	235
44	20	PAOZZ	PAFZZ	PAFZZ	I	.050		5330-00-931-8048	GASKET P/O KITS 5R1860 & 5R1861 1S6595 11083		EA	2	2
44	21	XBOZZ	XBOZZ	XB--					STRAINER 8M7591 11083		EA	1	1
									NOTE STRAINER 8M7591 IS USED DURING OVERHAUL TESTS ONLY AFTER TEST IS COMPLETE. REMOVE FOR NORMAL OPERATION				
44	22	PAOZZ	PAFZZ	PAFZZ	D	.008		4730-00-781879	FITTING 5P4900 11083		EA	1	1
44	23	PAOZZ	PAFZZ	PAFZZ	D	.004		4710-01-049-0941	TUBE ASSY 6N6353 11083		EA	1	1
44	24	PAOZZ	PAFZZ	PAFZZ	D	.008		5306-00-423-8194	BOLT 1A2029 11083		EA	4	85
44	25	PAOZZ	PAFZZ	PAFZZ	D	.008		5310-00-514-6849	WASHER, LOCK 3B4506 11083		EA	4	235
44	26	XBOZZ	XBFZZ	XB--					TUBE ASSY 612917 11083		EA	1	1
44	27	PAOZZ	PAFZZ	PAFZZ	I	.050			GASKET P/O KITS 5R1860 & 5R1861 11083		EA	2	2
44		AOOZZ	MFFZZ	AFFZZ					1S4810 11083 TUBE ASSY 6N6638 11083		EA	1	1
44	28	PAOZZ	PAFZZ	PAFZZ	D	004			MANUFACTURE FROM TUBING 5P82 11083		FT	1	1
44	29	PAOZZ	PAFZZ	PAFZZ	D	004		4730-00-595-2843	NUT 5H275 11083		EA	2	2
44	30	PAOZZ	PAFZZ	PAFZZ	D	004			SLEEVE 31H273 11083		EA	2	2
44	31	PAOZZ	PAFZZ	PAFZZ	D	.008		4730-00-278-4311	CONNECTOR 9M6522 11083		EA	1	1
44	32	PAOZZ	PAFZZ	PAFZZ	D	008		5305-00-269-3214	BOLT MS90725-64 96906		EA	2	40
44	33	PAOZZ	PAFZZ	PAFZZ	D	010		5310-00-514-6849	WASHER, LOCK 3B4506 96906		EA	2	235
44	34	XBOZZ	XBFZZ	XB--					ELBOW 612918 11083		EA	1	1
44	35	PAOZZ	PAFZZ	PAFZZ	I	050		5330-00-237-7145	GASKET P/O KITS SR1860 AND 5R1861 6L6580 11083		EA	2	2
44	36	PAOZZ	PAFZZ	PAFZZ	D	004		4710-00-264-8675	TUBE 6L2916 11083		EA	1	1
44	37	PAOZZ	PAFZZ	PAFZZ		008		5306-00-118-0108	BOLT 8M2295 11083		EA	4	6
44	38	PAOZZ	PAFZZ	PAFZZ	D	008		5310-00-843-6947	NUT 8M2296 11083		EA	4	6

**AIR FORCE T.O. 35C2-3-443-4/ARMY TM 5-6115-458-24P
NAVY NAVFAC P-8-629-24P/MARINE CORPS SL-4-07536A**

(1) ILLUS TRATION		(2) SMR CODE				(3) USMC		(4)	(5) DESCRIPTION		(6)	(7)	(8)
a FIG NO	b ITEM NO	a ARMY	b AIR FORCE	c NAVY	d USMC	a SSI	b REPL FACTOR	NATIONAL STOCK NUMBER	REF NUMBER & MFR CODE	USABLE ON CODE	U/M	QTY INC IN UNIT	USMC QTY PER EQUIP
44	40	PAOZZ	PAFZZ		PAFZZ	I	.050	2910-00-246-3312	TURBOCHARGER GROUP GASKET P/O KITS 5R1860 AND 5R1861 7M7273	11083	EA	1	1
44		PAOHH	PAFDD		AFFHH			2950-00-213-5874	TURBOCHARGER 5R2436	11083	EA	1	1
44	41	PAFZZ	PAFZZ		PAFZZ	D	.008	5306-00-814-6597	402910-29	70210	EA	12	14
44	42	PAHZZ	PAFZZ		PAHZZ	D	.010	5310-00-974-6623	BOLT S1617	11083	EA	12	12
44	43	PAHZZ	PAHZZ		XB--			2950-00-434-2174	WASHER, LOCK MS35338-140	96906	EA	6	6
44	44	XBHZZ	XBFZZ		XC--				CLAMP 9M8924	11083	EA	1	1
									404375	70210			
									CARTRIDGE ASSY (ORIGINAL 8S7692	11083			
									407329-51	70210			
									NOTE FOR REPLACEMENT OF CARTRIDGE USE ITEM BELOW				
44	45	PAHZZ	PAFZZ		PAFHH	D	.280	2990-00-550-6803	CARTRIDGE ASSY 4N5647	11083	EA	1	1
									407329-63	70210			
44	46	PAHZZ	PAFZZ		PAHZZ	D	.008	5305-00-008-9218	SCREW IS9169	11083	EA	6	6
44	47	PAHZZ	PAFZZ		XB--			5340-00-008-9150	RETAINER IS9172	11083	EA	3	3
									406012	70210			
44	48	KBHZZ	PAFZZ		PAHZZ	D	.008	5310-00-070-6870	NUT P/O KIT 8N7240 181770	11083	EA	1	1
									EB064	72962			
44	49	PAHZZ	PAFZZ		PAHZZ	I	.020	2990-00-409-6541	WHEEL 351422	11083	EA	1	1
									404805-1	70210			
44	50	KBHZZ	PAFZZ		PAHZZ	I	.013	5340-00-920-0222	RING P/O KIT 6N7240 9M8919	11083	EA	1	1
									403818	70210			
44	51	KBHZZ	KBFZZ		PAHZZ	I	.050		SPACER P/O KIT 6N7240 6N5002	11083	EA	1	1
									408768-2	70210			
44	52	KBHZZ	KBFZZ		PAHZZ	I	.050		SEAL P/O KIT 6N7240 5P4889	11083	EA	1	1
44	53	KBHZZ	PAFZZ		PAAZZ	D	.008	5305-00-172-6402	SCREW P/O KIT 6N7240 7M9831	11083	EA	4	4
44	54	KBHZZ	PAFZZ		PAHZZ	I	.050	5340-00-237-7690	PLATE P/O KIT 6N7240 7M9888	11083	EA	4	4
									404169	70210			
44	55	XBHZZ	XBFZZ		XB--			2815-00-932-7448	PLATE ASSY 9M8918	11083	EA	1	1
									405668	70210			
44	56	PAHZZ	PAFZZ		PAHZZ	I	.003	2815-00-931-7856	COLLAR (USED ON 8S7692 ONLY) 5S2884	11083			
									406499-2	70210			

Change 1 227/(228 blank)

**AIR FORCE T.O. 35C2-3-443-4/ARMY TM 5-6115-458-24P
NAVY NAVFAC P-8-629-24P/MARINE CORPS SL-4-07536A**

(1) ILLUS TRATION		(2) SMR CODE				(3) USMC		(4)	(5) DESCRIPTION		(6)	(7)	(8)
a FIG NO	b ITEM NO	a ARMY	b AIR FORCE	c NAVY	d USMC	a SSI	b REPL FACTOR	NATIONAL STOCK NUMBER	REF NUMBER & MFR CODE	USABLE ON CODE	U/M	QTY INC IN UNIT	USMC QTY PER EQUIP
44	56	PAHZZ	PAFZZ		PAHZZ	I	.003	2950-00-070-2759	TURBOCHARGER GROUP COLLAR (USED ON 4N5647 ONLY) 9M8911 11083 404470 70210		EA	1	1
44	57	NOT	USED										
44	58	KBHZZ	KIBFZZ		PAHZZ	I	.050		BEARING P/O KIT 6N7240 6N5004 11083 408593 70210		EA	1	1
44	59	KBHZZ	KBFZZ		PAHZZ	I	.013	5365-00-948-3256	RING P/O KIT 6N7240 5008-100 79136 9M8915 11083		EA	3	3
44	60	KBHZZ	KBFZZ		PAHZZ	I	.050	3120-00-919-8192	BEARING P/O KIT 9S7545 9M8916 11083 404922 70210		EA	2	2
44	61	KBHZZ	PAFZZ		PAHZZ	I	.050	2950-00-276-7491	RING P/O KIT 6N7240 (USED ON 4N5647 ONLY) 4N5652 11083 403818-51 70210		EA	1	1
44	61	KBHZZ	PAFZZ		PAHZZ	I	.050	5365-00-470-3541	RING (USED ON 8S7692 ONLY) P/O KIT 6N7240 2P3158 11083 403818-24 70210		EA	1	1
44	62	PAHZZ	PAFZZ		PAHZZ	I	.050	2990-00-409-6542	WHEEL AND SHAFT 8S341 11083 407318-1 70210		EA	1	2
44	63	XBHZZ	XBFZZ		XB--				SHROUD 9S8000 11083 407737 70210		EA	1	1
44	64	PAHZZ	PAFZZ		PAHZZ	D	.008		SCREW 2F808 11083		EA	4	4
44	65	XBAZZ	XBFZZ		XC--				NAMEPLATE IS4139 11083 405444 70210		EA	1	1
44	66	XBHZZ	XBFZZ		XB--				HOUSING (USED ON 8S7692 ONLY) 5S2865 11083 407318-1 70210		EA	1	2
44	66	XBHZZ	XBFZZ		XB--				HOUSING (USED ON 4N5647 ONLY) 4N5650 11083 407118-7 70210 67 NOT	USED	EA	1	1
44	68	KBAZZ	KBFZZ		PAHZZ	I	.050	5330-00-982-9311	SEAL P/O KIT 6N7240 1S7390 11083		EA	1	1
44	69	XBHZZ	XBFZZ		XB--				COVER 854363 11083 404992-I 70210		EA	1	1
44	70	XBHZZ	XBFZZ		XC--				NAMEPLATE SM6722 11083 402503 70210		EA	1	1
44	71	XBHZZ	XBFZZ		XB--				HOUSING 5S2874 11083 407112-2 70210		EA	1	1

CHANGE 1-229

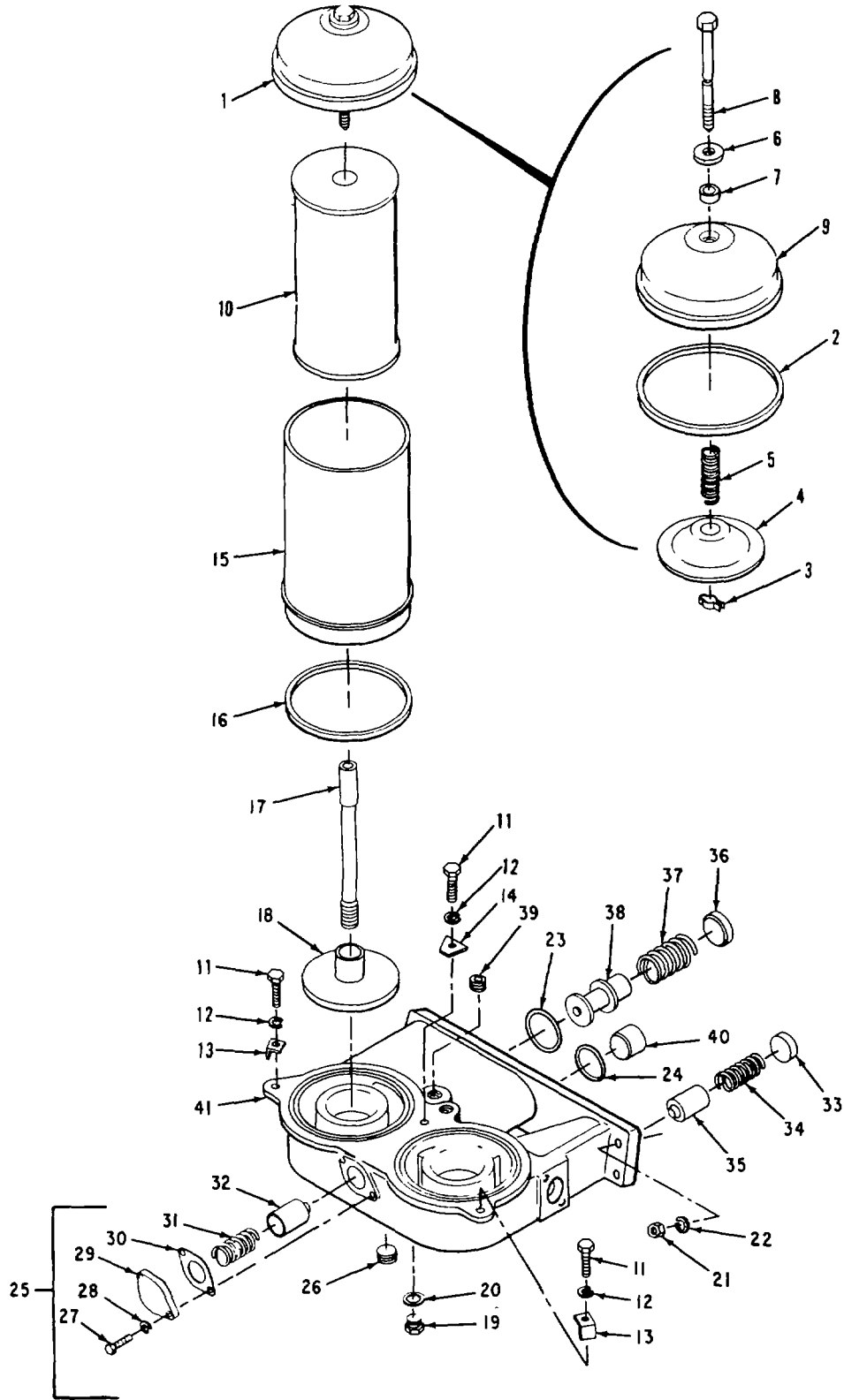

Figure 45. Oil Filter Group
230

**AIR FORCE T.O. 35C2-3-443-4/ARMY TM 5-6115-458-24P
NAVY NAVFAC P-8-629-24P/MARINE CORPS SL-4-07536A**

(1) ILLUS TRATION		(2) SMR CODE				(3) USMC		(4)	(5) DESCRIPTION		(6)	(7)	(8)
a FIG NO	b ITEM NO	a ARMY	b AIR FORCE	c NAVY	d USMC	a SSI	b REPL FACTOR	NATIONAL STOCK NUMBER	REF NUMBER & MFR CODE	USABLE ON CODE	U/M	QTY INC IN UNIT	USMC QTY PER EQUIP
45		AOZZ	AFFBF	AHHH	AOZZ								
45	1	XBOZZ	PAFZZ	PAHZZ	XB--								
45	2	PAZZ	PAFZZ	KFHZZ	PAZZ	I	.040	5330-00-291-6881					
45	3	PAZZ	XAFZZ	XBHZZ	PAZZ	D	.013	5340-00-313-2635					
45	4	XBOZZ	XAFZZ	XBHZZ	XB--								
45	5	PAZZ	XAFZZ	PAHZZ	PAZZ	D	.015	2520-00-598-7754					
45	6	PAZZ	PAFZZ	PAHZZ	PAZZ	D	.010	5310-00-136-4394					
45	7	PAZZ	PAFZZ	KFHZZ	PAZZ	I	.050	5330-00-286-7294					
45	8	PAZZ	XAFZZ	XBHZZ	PAZZ	D	.008	5306-00-187-9884					
45	9	XBOZZ	XAFZZ	XBHZZ	XB--			2940-00-976-9692					
45	10	XBOZZ	PAFZZ	PAHZZ	PAZZ	D	.200	2940-00-580-6283					
45	11	PAZZ	PAFZZ	XBHZZ	PAFZZ	D	.008	5306-00-637-4956					
45	12	PAZZ	PAFZZ	PAHZZ	PAHZZ	D	.010	5310-00-514-6849					
45	13	PAZZ	XBFZZ	XBHZZ	XB--			2940-00-236-2806					
45	14	PAZZ	XBFZZ	XBHZZ	XB--			5340-00-944-2552					
45	15	XBOZZ	XBFZZ	XBHZZ	XB--			2910-00-976-9267					
45	16	PAZZ	PAFZZ	KFHZZ	PAZZ	I	.050	5330-00-291-6881					
45	17	XBOZZ	XBFZZ	XBHZZ	PAZZ	D	.008	5307-00-008-6051					
45	18	XBOZZ	XBFZZ	XBHZZ	PAZZ	D	.008	2940-00-999-3698					
45	19	PAZZ	PAFZZ	PAHZZ	XB--			2520-00-840-9217					
45	20	PAZZ	PAFZZ	KFHZZ	PAZZ	I	.050	5310-00-246-0266					
45	21	PAZZ	PAFZZ	PAHZZ	PAHZZ	D	.008	5310-00-894-5145					
45	22	PAZZ	PAFZZ	PAHZZ	PAHZZ	D	.010	5310-00-514-6849					

231/(232 blank)

**AIR FORCE T.O. 35C2-3-443-4/ARMY TM 5-6115-458-24P
NAVY NAVFAC P-8-629-24P/MARINE CORPS SL-4-07536A**

(1) ILLUS TRATION		(2) SMR CODE				(3) USMC		(4)	(5) DESCRIPTION		(6)	(7)	(8)
a FIG NO	b ITEM NO	a ARMY	b AIR FORCE	c NAVY	d USMC	a SSI	b REPL FACTOR	NATIONAL STOCK NUMBER	REF NUMBER & MFR CODE	USABLE ON CODE	U/M	QTY INC IN UNIT	USMC QTY PER EQUIP
										OIL FILTER GROUP			
45	23	PAOZZ	PAFZZ	KFHZZ	PAFZZ	I	.050	5330-00-948-6063	SEAL ALSO PART OF KIT PN 5R1860		EA	1	1
45	24	PAOZZ	PAFZZ	KFHZZ	PAFZZ	I	.050	5330-00-948-6062	8M5661 11083 SEAL ALSOPART OF KIT PN 5R1860		EA	1	1
45	25	XAOZZ	XBFZ	XBHIIH	AFFZZ			2815-00-999-9963	8M5249 11083 BASE ASSY		EA	1	1
45	26	PAOZZ	XBFZZ	XBHZZ	XB--			4730-00-008-1695	9M3202 11083 CONSISTING OF		EA	1	2
45	27	PAOZZ	PAFZZ	PAHZZ	PAHZZ	D	.008	5306-00-226-4826	9L8412 11083 BOLT		EA	2	16
45	28	PAOZZ	PAFZZ	PAHZZ	PAHZZ	D	.010	5310-00-407-9566	MS90728-33 96906 WASHER, LOCK		EA	2	2
45	29	XBOZZ	XBFZZ	XBHZZ	XB--			2815-00-423-9937	MS35338-45 98906 COVER		EA	1	1
45	30	PAOZZ	KFFZZ	KFHZZ	PAFZZ	I	.050	5330-00-248-2126	6B830 11083 GASKET ALSO PART OF KIT		EA	1	1
45	31	PAOZZ	XBFZZ	PAHZZ	PAFZZ	I	.018	2940-00-249-2203	PN 5R1860 6E831 11083 SPRING		EA	1	2
45	32	PAOZZ	XBFZZ	XBHZZ	PAFZZ	D	.002	2940-00-911-9942	6F8007 11083 PLUNGER		EA	1	2
45	33	PAOZZ	PAFZZ	PAHZZ	PAHZZ	D	.005	5340-00-223-7094	9M853 11083 PLUG		EA	1	2
45	34	PAOZZ	XBFZZ	PAHZZ	PAFZZ	I	.015	2940-00-249-2203	L2288 11083 SPRING		EA	1	2
45	35	PAOZZ	XBFZZ	XBHZZ	PAFZZ	D	.002	2940-00-911-9942	6F8007 11083 PLUNGER		EA	1	2
45	36	PAOZZ	XBFZZ	XBHZZ	XB--			2940-00-911-9635	9M853 11083 RETAINER		EA	1	1
45	37	PAOZZ	XBFZZ	BHZZ	PAFZZ	I	.015	2940-00-912-6674	8M9929 11083 SPRING		EA	1	1
45	38	PAOZZ	XEFZZ	XBHZZ	PAFZZ	D	.002	2940-00-911-9941	9M4685 11083 PLUNGER		EA	1	1
45	39	PAOZZ	XBFZZ	XBHZZ	PAHZZ	D	.005	4730-00-289-5176	8M9928 11083 PLUG		EA	1	3
45	40	PAOZZ	XBFZZ	XBHZZ	XB--			3120-00-931-7997	MS49005-8 96906 SLEEVE		EA	1	1
45	41	XBOZZ	XAFZZ	XAHZZ	XB--				4H8777 11083 BASE		EA	1	1
									9M3201 11083				

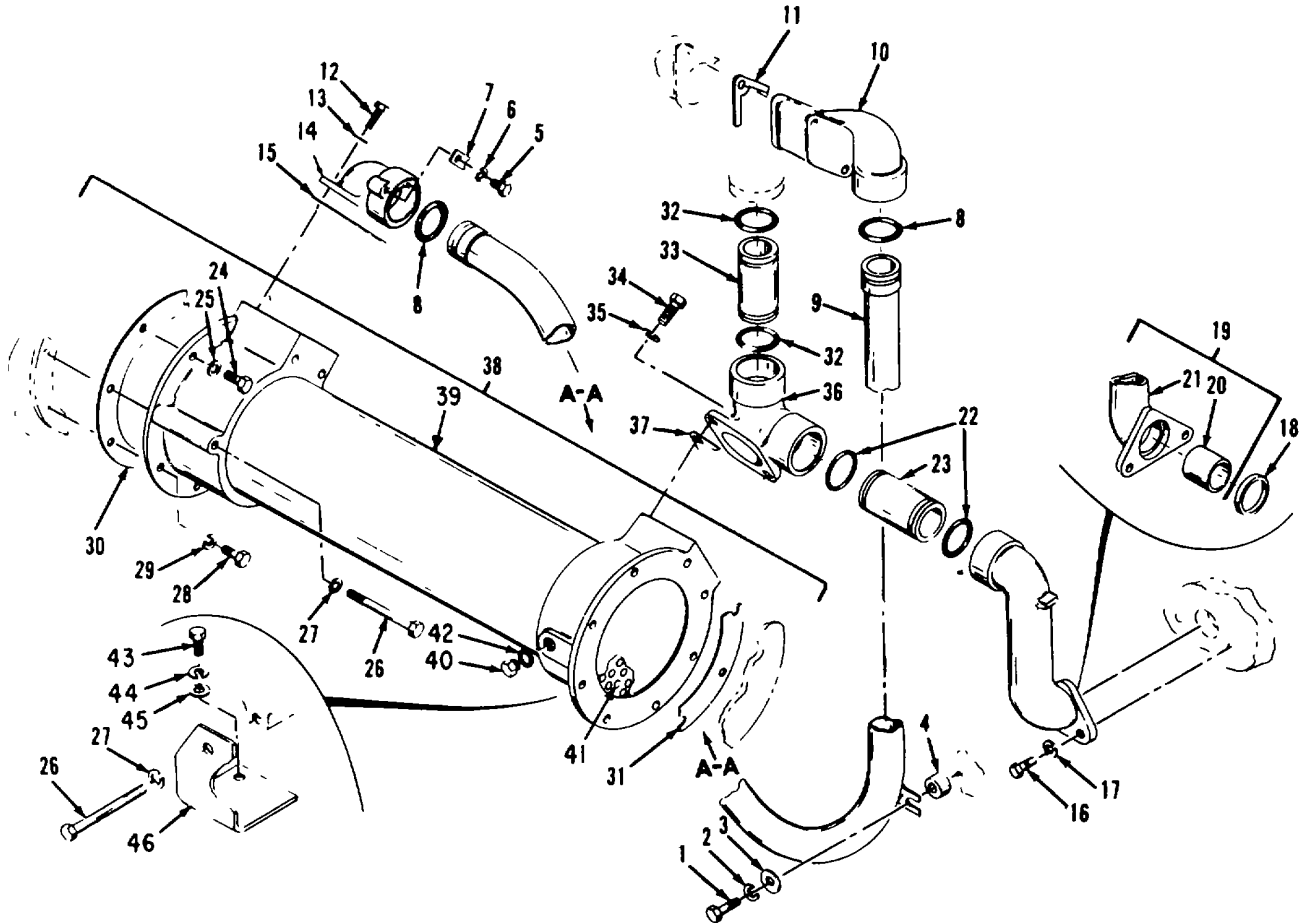

Figure 46. Oil Cooler Group
234

**AIR FORCE T.O. 35C2-3-443-4/ARMY TM 5-6115-458-24P
NAVY NAVFAC P-8-629-24P/MARINE CORPS SL-4-07536A**

(1) ILLUS TRATION		(2) SMR CODE				(3) USMC		(4)	(5) DESCRIPTION		(6)	(7)	(8)
a FIG NO	b ITEM NO	a ARMY	b AIR FORCE	c NAVY	d USMC	a SSI	b REPL FACTOR	NATIONAL STOCK NUMBER	REF NUMBER & MFR CODE	USABLE ON CODE	U/M	QTY INC IN UNIT	USMC QTY PER EQUIP
										OIL COOLER GROUP			
46		AHHZZ	AFFFF	AHHHH	XC--					OIL COOLER GROUP 5R1599 11083	EA	1	1
46	1	PAFZZ	PAFZZ	PAHZZ	PAFZZ	D	.008	5305-00-269-3214		CONSISTING OF BOLT MS90725-64 96906	EA	1	40
46	2	PAFZZ	PAFZZ	PAHZZ	PAHZZ	D	.010	5310-00-514-6849		WASHER, LOCK 3B4506 11083	EA	1	11
46	3	PAFZZ	XBFZZ	PAHZZ	PAFZZ	D	.010	5310-00-698-4460		WASHER 7966692 19207 L1319 11083	EA	1	1
46	4	XBFZZ	MFFZZ	XBHZZ	XB--					SPACER 6L1698 11083	EA	1	1
46	5	PAFZZ	PAFZZ	PAHZZ	PAFZZ	D	.008	5305-00-543-4372		BOLT MS90728-58 96906	EA	1	1
46	6	PAFZZ	PAFZZ	PAHZZ	PAHZZ	D	.010	5310-00-514-6849		WASHER, LOCK 334506 11083	EA	1	235
46	7	PAFZZ	XBFZZ	XEHZZ	XB--			5340-00-279-4132		LUG 6L1684 11083	EA	1	1
46	8	KBFZZ	PAFZZ	KFHZZ	PAFZZ	I	.050	5330-00-948-6068		SEAL PART OF KIT PN 5R1860 8M4991 11083	EA	2	7
46	9	XBFZZ	XBFZZ	XBHZZ	XB--					TUBE ASSY 6L1695 11053	EA	1	1
46	10	XBFZZ	XBFZZ	XEHZZ	XB--					ELBOW 6L1691 11083	EA	1	1
46	11	KBFZZ	PAFZZ	KFHZZ	KF--			5330-00-948-6067		GASKETPART OF KIT PN 5R1860 6L1694 11083	EA	1	1
46	12	PAFZZ	PAFZZ	PAHZZ	PAFZZ	D	.008	5306-00-260-4508		BOLT S1594 11083	EA	2	38
46	13	PAFZZ	PAFZZ	PAHZZ	PAHZZ	D	.008	5310-00-514-6849		WASHER, LOCK 334506 11083	EA	2	235
46	14	XBFZZ	XBFZZ	XBHZZ	XB--					ELBOW 6L1682 11083	EA	1	1
46	15	KBFZZ	PAFZZ	KFHZZ	PAFZZ	I	.050	5330-00-074-3560		GASKETPART OF KIT PN 5R1860 4L4661 11083	EA	1	2
46	16	PAFZZ	PAFZZ	PAHZZ	PAFZZ	D	.008	5305-00-269-3214		BOLT MS90725-64 96906	EA	2	40
46	17	PAFZZ	PAFZZ	PAHZZ	PAHZZ	D	.010	5310-00-514-6849		WASHER, LOCK 3B4506 11083	EA	2	235
46	18	KBFZZ	PAFZZ	KFHZZ	PAFZZ	I	.050	5330-00-948-6068		SEAL PART OF KIT PN 5R1860 8M4991 11083	EA	1	7
46	19	XBFZZ	XBFZZ	XBHZZ	XB--					ELBOW ASSY 1 N9948 11083	EA	1	1
46	20	PAFZZ	PAFZZ		PAFZZ	D	.008	4730-00-974-7155		CONSISTING OF FERRULE 4M19755 11083	EA	1	1
46	21	XAFZZ	XAFZZ		PAFZZ	D	.008	4730-01-048-9385		ELBOW 1 N9949 11083	EA	1	2

Change 1 235

AIR FORCE T.O. 35C2-3-443-4/ARMY TM 5-6115-458-24P

NAVY NAVFAC P-8-629-24P/MARINE CORPS SL-4-07536A

(1) ILLUSTRATION		(2) SMR CODE				(3) USMC		(4)	(5) DESCRIPTION		(6)	(7)	(8)
a FIG NO	b ITEM NO	a ARMY	b AIR FORCE	c NAVY	d USMC	a SSI	b REPL FACTOR	NATIONAL STOCK NUMBER	REF NUMBER & MFR CODE	USABLE ON CODE	U/M	QTY INC IN UNIT	USMC QTY PER EQUIP
										OIL COOLER GROUP			
46	22	KBFZZ	PAFZZ	KFHZZ	PAFZZ	I	.050	5330-00-948-6068	SEAL PART OF KIT PN SR1860 8M4991	11083	EA	2	7
46	23	XBOZZ	XBFZZ	XBHZZ	XB--				PIPE 6L1627	11083	EA	1	2
46	24	PAOZZ	PAFZZ	PAHZZ	PAFZZ	D	.008	5306-00-423-8194	BOLT 1A2029	11083	EA	4	85
46	25	PAFZZ	PAFZZ	PAHZZ	PAHZZ	D	.010	5310-00-514-6849	WASHER, LOCK 3B4506	11083	EA	4	235
46	26	PAFZZ	PAFZZ	XBHZZ	PAFZZ	D	.008	5306-00-426-2974	BOLT T65	11083	EA	3	4
46	27	PAFZZ	PAFZZ	PAHZZ	PAHZZ	D	.010	5310-00-514-6849	WASHER, LOCK 3B4506	11083	EA	3	235
46	28	PAFZZ	PAFZZ	XBHZZ	PAFZZ	D	.008	5306-00-637-4956	BOLT S1588	11083	EA	1	10
46	29	PAFZZ	PAFZZ	PAHZZ	PAHZZ	D	.010	5310-00-514-6849	WASHER, LOCK 3B4506	11083	EA	1	235
46	30	KBFZZ	PAFZZ	KFHZZ	PAFZZ	I	.040	5330-00-074-3783	GASKET 4L3856	11083	EA	1	2
46	31	KBFZZ	PAFZZ	KFHZZ	PAFZZ	I	.040	5330-00-074-3783	GASKET PART OF KIT PN 5R1860 4L3856	11083	EA	1	2
46	32	KBFZZ	PAFZZ	KFHZZ	PAFZZ	I	.040	5330-00-948-6068	SEAL PART OF KIT PN 5R1860 8M4991	11083	EA	2	7
46	33	XBFZZ	XBFZZ	XBHZZ	XB--				PIPE 6L1627	11083	EA	1	2
46	34	PAFZZ	PAFZZ	PAHZZ	PAFZZ	D	.008	5306-00-260-4508	BOLT S1594	11083	EA	2	38
46	35	PAFZZ	PAFZZ	PAHZZ	PAHZ7	D	.008	5310-00-514-6849	WASHER, LOCK 3B4506	11083	EA	2	235
46	36	XBFZZ	XBFZZ	XBHZZ	XB--				ELBOW 6L1668	11083	EA	1	1
46	37	KBFZZ	PAFZZ	KFHZZ	PAFZZ	I	.040	5330-00-074-3560	GASKETPART OF KIT PN 5R1860 4L4661	11083	EA	1	2
46	38	PAFZZ	PBFBZ	PAHZZ	PAFZZ	I	.008	2815-00-248-0779	CORE ASSY 6N9213	11083	EA	1	1
46	39	XBFZZ	XBFZZ		XB--				CONSISTING OF SHELL 3N3445	11083	EA	1	1
46	40	PAFZZ	PAFZZ		PAFZZ	D	.005	5365-00-938-5568	PLUG 8M9307	11083	EA	2	2
46	41	XAFZZ	XAFZZ		XB--				BUNDLEASSY 6N9210	11083	EA	1	1
46	42	XAFZZ	XBFZZ	XBHZZ	XB--				WASHER 6F7062	11083	EA	2	2
46	43	PAFZZ	PAFZZ	PAHZZ	PAFZZ	D	.008	5306-00-263-7301	BOLT L1351	11083	EA	1	46

**AIR FORCE T.O. 35C2-3-443-4/ARMY TM 5-6115-458-24P
NAVY NAVFAC P-8-629-24P/MARINE CORPS SL-4-07536A**

(1) ILLUS TRATION		(2) SMR CODE				(3) USMC		(4)	(5) DESCRIPTION		(6)	(7)	(8)
a FIG NO	b ITEM NO	a ARMY	b AIR FORCE	c NAVY	d USMC	a SSI	b REPL FACTOR	NATIONAL STOCK NUMBER	REF NUMBER & MFR CODE	USABLE ON CODE	U/M	QTY INC IN UNIT	USMC QTY PER EQUIP
										OIL COOLER GROUP			
46	44	PAFZZ	PAFZZ	PAHZZ	PAHZZ	D	.010	5310-00-514-6849	WASHER, LOCK 3B4506	11083	EA	1	235
46	45	PAFZZ	XBFZZ	PAHZZ	PAHZZ	D	.010	5310-00-247-4261	WASHER 1A4784	11083	EA	2	2
46	46	XBFZZ	XBFZZ	XBHZZ	XB--				BRACKET 6L1653	11083	EA	1	1

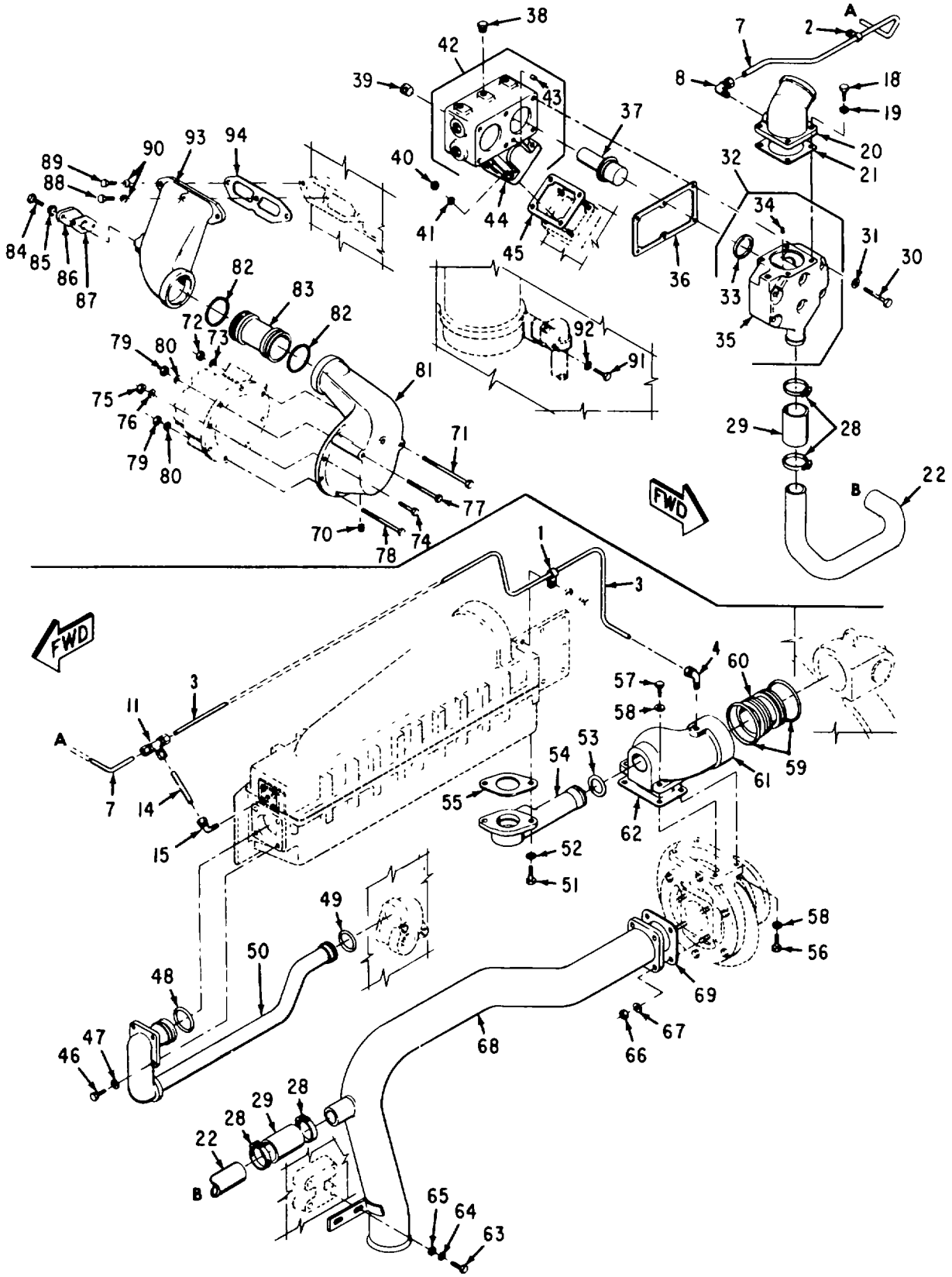

Figure 47. Water Lines Group
238 Change 1

(1) ILLUS TRATION		(2) SMR CODE				(3) USMC		(4)	(5) DESCRIPTION		(6)	(7)	(8)
a FIG NO	b ITEM NO	a ARMY	b AIR FORCE	c NAVY	d USMC	a SSI	b REPL FACTOR	NATIONAL STOCK NUMBER	REF NUMBER &MFR CODE	USABLE ON CODE	U/M	QTY INC IN UNIT	USMC QTY PER EQUIP
47		AOZZ	AFFF	AHHZ	XC---					WATER LINES GROUP WATER LINES GROUP 5R1256 11083	EA	1	1
47	1	PAZZ	MFFZ	XBHZ	XB---			5340-00-346-2596		CONSISTING OF CLIP L2072 11083	EA	1	1
47	2	PAZZ	MFFZ	XBHZ	XB---			5999-00-363-6240		CLIP 2B2404 11083	EA	3	3
47	3	AOZZ	MFFZ	XBHZ	XB---					TUBE 6L3178 11083	EA	1	1
47		PAZZ	PAFZ		PAFZ	D	.004			MANUFACTURE FROM TUBING, COPPER 5P1198 11083	FT	4	12
47	4	PAZZ	PAFZ	PAHZ	XB---			4730-00-430-4390		FITTING 4H945 11083	EA	1	3
47	5	PAZZ	PAFZ		PAFZ	D	.006	3120-00-900-5359		BUSHING 4H2494 11083	EA	1	6
47	6	PAZZ	PAFZ		PAFZ	D	.008	4730-00-011-4627		NUT 61F1-4 30327	EA	1	6
47	7	PAZZ	MFFZ	XBHZ	XB---					TUBE 6L6727 11083	EA	1	1
47		PAZZ	PAFZ		PAFZ	D	.004			MANUFACTURE FROM TUBING, COPPER 5P1198 11083	FT	4	12
47	8	PAZZ	PAFZ	PAHZ	XB---			4730-00-430-4390		FITTING 4H945 11083	EA	1	3
47	9	PAZZ	PAFZ		PAFZ	D	.006	3120-00-900-5359		BUSHING 4H2494 11083	EA	1	6
47	10	PAZZ	PAFZ		PAFZ	D	.008	4730-00-011-4627		NUT 61F1-4 30327	EA	1	6
47	11	PAZZ	PAFZ	XBHZ	XB---			4730-00-221-5645		FITTING 3L2303 11083	EA	3	1
47	12	PAZZ	PAFZ		PAFZ	D	.006	3120-00-900-5359		BUSHING 4H2494 11083	EA	3	6
47	13	PAZZ	PAFZ		PAFZ	D	.008	4730-00-011-4627		NUT 61F1-4 30327	EA	3	6
47	14	AOZZ	MFFZ	XBHZ	XB---			4710-00-262-8481		TUBE 6L3177 11083	EA	1	1
47		PAZZ	PAFZ		PAFZ	D	.004			MANUFACTURE FROM TUBING, COPPER 5P1198 11083	FT	4	12
47	15	PAZZ	PAFZ	PAHZ	XB---			4730-00-430-4390		FITTING 4H945 11083	EA	1	3
47	16	PAZZ	PAFZ		PAFZ	D	.006	3120-00-900-5359		BUSHING 4H2494 11083	EA	1	6
47	17	PAZZ	PAFZ		PAFZ	D	.008	4730-00-011-4627		NUT 61F1-4 30327	EA	1	6
47	18	PAZZ	PAFZ	PAHZ	PAFZ			5306-00-423-8194		BOLT 1A2029 11083	EA	4	85

(1) ILLUS TRATION		(2) SMR CODE				(3) USMC		(4)	(5) DESCRIPTION	(6)	(7)	(8)	
a FIG NO	b ITEM NO	a ARMY	b AIR FORCE	c NAVY	d USMC	a SSI	b REPL FACTOR	NATIONAL STOCK NUMBER	REF NUMBER & MFR CODE	USABLE ON CODE	U/M	QTY INC IN UNIT	USMC QTY PER EQUIP
47	19	PAOZZ	PAFZZ	PAHZZ	PAHZZ	D	.010	5310-00-514-6849	WATER LINES GROUP WASHER, LOCK 3B4506 11083		EA	4	235
47	20	XBOZZ	XBFZZ	XBHZZ	XB---				ELBOW 5R2200 11083		EA	1	1
47	21	PAOZZ	PAFZZ	PAFZZ	PAFZZ	I	.040	5330-00-074-3508	GASKET ALSO PART OF KIT PN 5R1860 4L3804 11083		EA	1	1
47	22	XBOZZ	XBFZZ	XBHZZ	XB---				TUBE 8L9617 11083		EA	1	1
47	23							NOT USED					
47	24							NOT USED					
47	25							NOT USED					
47	26							NOT USED					
47	27							NOT USED					
47	28	PAOZZ	PAFZZ	PAHZZ	PAFZZ	D	.007	4730-00-876-8059	CLAMP 9M164 11083		EA	4	4
47	29	PAOZZ	PAOZZ	PAHZZ	PAFZZ	D	.070	4720-00-499-9667	HOSE 6L3929 11083		EA	1	1
47	30	PAOZZ	PAFZZ	PAHZZ	PAFZZ	D	.008	5306-00-426-2865	BOLT L1352 11083		EA	6	7
47	31	PAOZZ	PAFZZ	PAHZZ	PAHZZ	D	.010	5310-00-514-6849	WASHER, LOCK 3B4506 11083		EA	6	235
47	32	XBOZZ	XBFZZ	XBHZZ	XB---				HOUSING ASSY, REGULATOR 6L3099 11083		EA	1	1
47	33	KBOZZ	KFFZZ	KFHZZ	PAFZZ	1	.040	5330-00-246-6380	CONSISTING OF SEAL PART OF KIT PN 5R1860 3S9643 11083		EA	2	2
47	34	XAOZZ	XAFZZ	XAHZZ	XB---				FERRULE 4N1336 11083		EA	1	1
47	35	XAOZZ	XAFZZ	XAHZZ	XB---				HOUSING 6L3100 11083		EA	1	1
47	36	PAOZZ	KFFZZ	KFHZZ	PAFZZ	1	.040	5330-00-469-8313	GASKET ALSO PART OF KIT PN 5R1860 6L3098 11083		EA	1	1
47	37	PAOZZ	PAFZZ	PAHZZ	PAFZZ	D	.250	6620-00-603-6417	REGULATOR, WATER TEMPERATURE 2R9211 11083 MS35770-10 96906		EA	2	2
47	38	PAOZZ	PAFZZ	PAHZZ	PAOZZ	D	.005	4730-00-128-9745	PLUG 3J5389 11083		EA	3	7
47	39	PAOZZ	PAFZZ	PAHZZ	XB---			4730-00-122-3969	PLUG 1B5174 11083		EA	5	7
47	40	PAOZZ	PAFZZ	PAHZZ	PAHZZ	D	.008	5310-00-894-5145	NUT 1D4717 11083		EA	4	17
47	41	PAOZZ	PAFZZ	PAHZZ	PAHZZ	D	.010	5310-00-514-6849 3B4506	WASHER, LOCK 11083		EA	4	235

(1) ILLUS TRATION		(2) SMR CODE				(3) USMC		(4)	(5) DESCRIPTION		(6)	(7)	(8)
a FIG NO	b ITEM NO	a ARMY	b AIR FORCE	c NAVY	d USMC	a SSI	b REPL FACTOR	NATIONAL STOCK NUMBER	REF NUMBER &MFR CODE	USABLE ON CODE	U/M	QTY INC IN UNIT	USMC QTY PER EQUIP
47	42	XBOZZ	XBFZZ	XBHZZ	XB---					WATER LINES GROUP BASE ASSY 6L3101 11083	EA	1	1
47	43	XAOZZ	XAFZZ	XAHZZ	XB---			4730-00-924-7125	CONSISTING OF FERRULE 4HI336 11083		EA	1	1
47	44	XAOZZ	XAFZZ	XB---					BASE 6L3102 11083		EA	1	1
47	45	KBOZZ	KFFZZ	XFHZZ	KF---			5330-00-074-3817	GASKET PART OF KIT PN 5R1860 2M8089 11083		EA	1	1
47	46	PAOZZ	PAFZZ	PAHZZ	PAHZZ	D	.008	5306-00-272-1804	BOLT 1B2790 11083		EA	4	41
47	47	PAOZZ	PAFZZ	PAHZZ	PAHZZ	D	.010	5310-00-407-9566	WASHER, LOCK MS35338-45 96906		EA	4	217
47	48	PAOZZ	PAFZZ	KBHZZ	KF---			3830-00-691-9950	SEAL ALSO PART OF KIT PN 5R1860 AND PN 5R1861 4F7390 11083		EA	1	1
47	49	PAOZZ	PAFZZ	KBHZZ	KF---			2815-00-886-2777	SEAL ALSO PART OF KIT PN 5R1860 AND PN 5R1861 2H3927 11083		EA	1	2
47	50	XBOZZ	XBFZZ	XBHZZ	XB---				TUBE ASSY 2N4385 11083		EA	1	1
47	51	PAOZZ	PAFZZ	PAHZZ	PAFZZ	D	.008	5306-00-423-8194	BOLT A2029 11083		EA	2	85
47	52	PAOZZ	PAFZZ	PAHZZ	PAHZZ	D	.010	5310-00-514-6849	WASHER, LOCK 3B4506 11083		EA	2	235
47	53	PAOZZ	PAFZZ	KBHZZ	KF---			2815-00-886-2777	SEAL ALSO PART OF KIT PN 5R1860 AND PN 5R1861 2H3927 11083		EA		2
47	54	XBOZZ	XBFZZ	XBHZZ	XB---				ELBOW 6L4244 11083		EA	1	1
47	55	PAOZZ	PAFZZ	KBHZZ	KF---			5330-00-469-6314	GASKET ALSO PART OF KIT PN 5R180 AND PN 5R1861 6L3184 11083		EA	1	1
47	56	PAOZZ	PAFZZ	PAHZZ	PAFZZ	D	.008	5306-00-260-4508	BOLT S1594 11083		EA	1	38
47	57	PAOZZ	PAFZZ	PAHZZ	PAFZZ	D	.008	5306-00-423-8194	BOLT 1A2029 11083		EA	3	85
47	58	PAOZZ	PAFZZ	PAHZZ	PAHZZ	D	.010	5310-00-514-6849	WASHER, LOCK 3B4506 11083		EA	4	235
47	59	PAOZZ	PAFZZ	XBHZZ	KF---			5330-00-074-3764	SEAL ALSO PART OF KIT PN 5R1860 AND PN 8M3768 7H2444 11083		EA	2	2
47	60	XBOZZ	XBFZZ	XBHZZ	XB---				SLEEVE 4L9224 11083		EA	1	1
47	61	XBOZZ	XBFZZ	XBHZZ	XB---				ELBOW 6L3145 11083		EA	1	1
7	62	PAOZZ	PAFZZ	XBHZZ	KF---			5330-00-074-3506	GASKET ALSO PART OF KIT PN 5R1860 AND PN 8M3760 1L8022 11083		EA	1	1

(1) ILLUS TRATION		(2) SMR CODE				(3) USMC		(4)	(5) DESCRIPTION		(6)	(7)	(8)
a FIG NO	b ITEM NO	a ARMY	b AIR FORCE	c NAVY	d USMC	a SSI	b REPL FACTOR	NATIONAL STOCK NUMBER	REF NUMBER & MFR CODE	USABLE ON CODE	U/M	QTY INC IN UNIT	USMC QTY PER EQUIP
47	63	PAOZZ	PAFZZ	PAHZZ	PAHZZ	D	.008	5306-00-874-4001	WATER LINES GROUP BOLT 6H1717	11083	EA	2	3
47	64	PAOZZ	PAFZZ	PAHZZ	PAHZZ	D	.010	5310-00-584-5272	WASHER, LOCK MS35338-48	96906	EA	2	57
47	65	PAOZZ	XBFZZ	PAHZZ	PAFZZ	D	.010	5310-00-930-7013	WASHER 4B4280	11083	EA	2	4
47	66	PAOZZ	PAFZZ	PAHZZ	PAHZZ	D	.008	5310-00-894-5145	NUT 1D4717	11083	EA	4	41
47	67	PAOZZ	PAFZZ	PAHZZ	PAHZZ	D	.010	5310-00-514-6849	WASHER, LOCK 3B4506	11083	EA	4	235
47	68	XBOZZ	XBFZZ	XBHZZ	XB---				TUBE ASSY 2N3287	11083	EA	1	1
47	69	PAOZZ	PAFZZ	KBHZZ	PAFZZ	I	.040	5330-00-226-0014	GASKET ALSO PART OF KIT PN 5R1860 AND PN 8M3768 5L1150	11083	EA	1	1
47	70	PAOZZ	XBFZZ	PAHZZ	PAFZZ	D	.005	4730-00-010-3874	PLUG 2B858	11083	EA	1	1
47	71	PAOZZ	XBFZZ	XBHZZ	PAFZZ	D	.008	5306-00-426-5058	BOLT 4F411	11083	EA	1	1
47	72	PAOZZ	PAFZZ	PAHZZ	PAHZZ	D	.010	5310-00-894-5145	NUT 1D4717	11083	EA	1	41
47	73	PAFZZ	PAFZZ	PAHZZ	PAHZZ	D	.008	5310-00-514-6849	WASHER, LOCK 3B4506	11083	EA	1	235
47	74	PAFZZ	PAFZZ	PAHZZ	PAFZZ	D	.008	5305-00-269-3214	BOLT MS90725-64	96906	EA	3	40
47	75	PAFZZ	PAFZZ	PAHZZ	PAHZZ	D	.008	5310-00-894-5145	NUT 1D4717	11083	EA	3	41
47	76	PAFZZ	PAFZZ	PAHZZ	PAHZZ	D	.010	5310-00-514-6849	WASHER, LOCK 3B4506	11083	EA	3	235
47	77	PAFZZ	XBFZZ	XBHZZ	PAFZZ	D	.008	5306-00-470-5543	BOLT 8S9191	11083	EA	3	10
47	78	PAFZZ	PAFZZ	PAHZZ	PAFZZ	D	.008	5305-00-781-3929	BOLT MS90728-75	96906	EA	1	8
47	79	PAFZZ	PAFZZ	PAHZZ	PAHZZ	D	.008	5313-00-894-5145	NUT 1D4717	11083	EA	4	41
47	80	PAFZZ	PAFZZ	PAHZZ	PAHZZ	D	.014	5310-00-514-6849	WASHER, LOCK 3B4506	11083	EA	4	235
47	81	XBFZZ	XBFZZ	XBHZZ	XB				BONNET 6L1602	11083	EA	1	1
47	82	KBFZZ	PAFZZ	KFHZZ	KF---			5330-00-999-5501	SEAL PART OF KIT PN 5R1860 2H2665	11083	EA	2	2
47	83	XBOZZ	XBFZZ	XBHZZ	XB---				PIPE 6L1600	11083	EA	1	1
47	84	PAOZZ	PAFZZ	PAHZZ	PAFZZ	D	.008	5306-00-423-8194	BOLT 1A2029	11083	EA	2	85
47	85	PAFZZ	PAFZZ	PAHZZ	PAHZZ	D	.010	5310-00-514-6849	WASHER, LOCK 3B4506	11083	EA	2	235

(1) ILLUS TRATION		(2) SMR CODE				(3) USMC		(4)	(5) DESCRIPTION		(6)	(7)	(8)
a FIG NO	b ITEM NO	a ARMY	b AIR FORCE	c NAVY	d USMC	a SSI	b REPL FACTOR	NATIONAL STOCK NUMBER	REF NUMBER &MFR CODE	USABLE ON CODE	U/M	QTY INC IN UNIT	USMC QTY PER EQUIP
47	86	XBOZZ	XBFZZ	XBHZZ	XB----					WATER LINES GROUP COVER SF6259 11083	EA	1	1
47	87	PAOZZ	KFFZZ	KFHZZ	KF---			2930-00-363-8989		GASKET ALSO PART OF KIT PN 5R1860	EA	1	1
47	88	PAOZZ	PAFZZ	PAHZZ	PAFZZ	D	.008	5306-00-698-2150		SF3181 11083 BOLT	EA	1	8
47	89	PAOZZ	PAFZZ	PAHZZ	PAFZZ	D	.008	5306-00-423-8194		L2070 11083 BOLT	EA	2	85
47	90	PAOZZ	PAFZZ	PAHZZ	PAHZZ	D	010	5310-00-514-6849		1A2029 11083 WASHER, LOCK	EA	3	235
47	91	PAOZZ	XBFZZ	XBHZZ	PAFZZ	D	008	5306-00-285-1368		3B4506 11083 BOLT	EA	2	2
47	92	PAOZZ	PAFZZ	PAHZZ	PAHZZ	D	.010	5310-00-514-6849		L1143 11083 WASHER, LOCK	EA	2	235
47	93	XBOZZ	XBFZZ	XBHZZ	XB---					3B4506 11083 ELBOW	EA	1	1
47	94	KBFZZ	PAFZZ	KFHZZ	PAHZZ	I	040	5330-00-074-3509		6L1601 11083 GASKET PART OF KIT PN 5R1860	EA	1	1
										5SM535 11083			

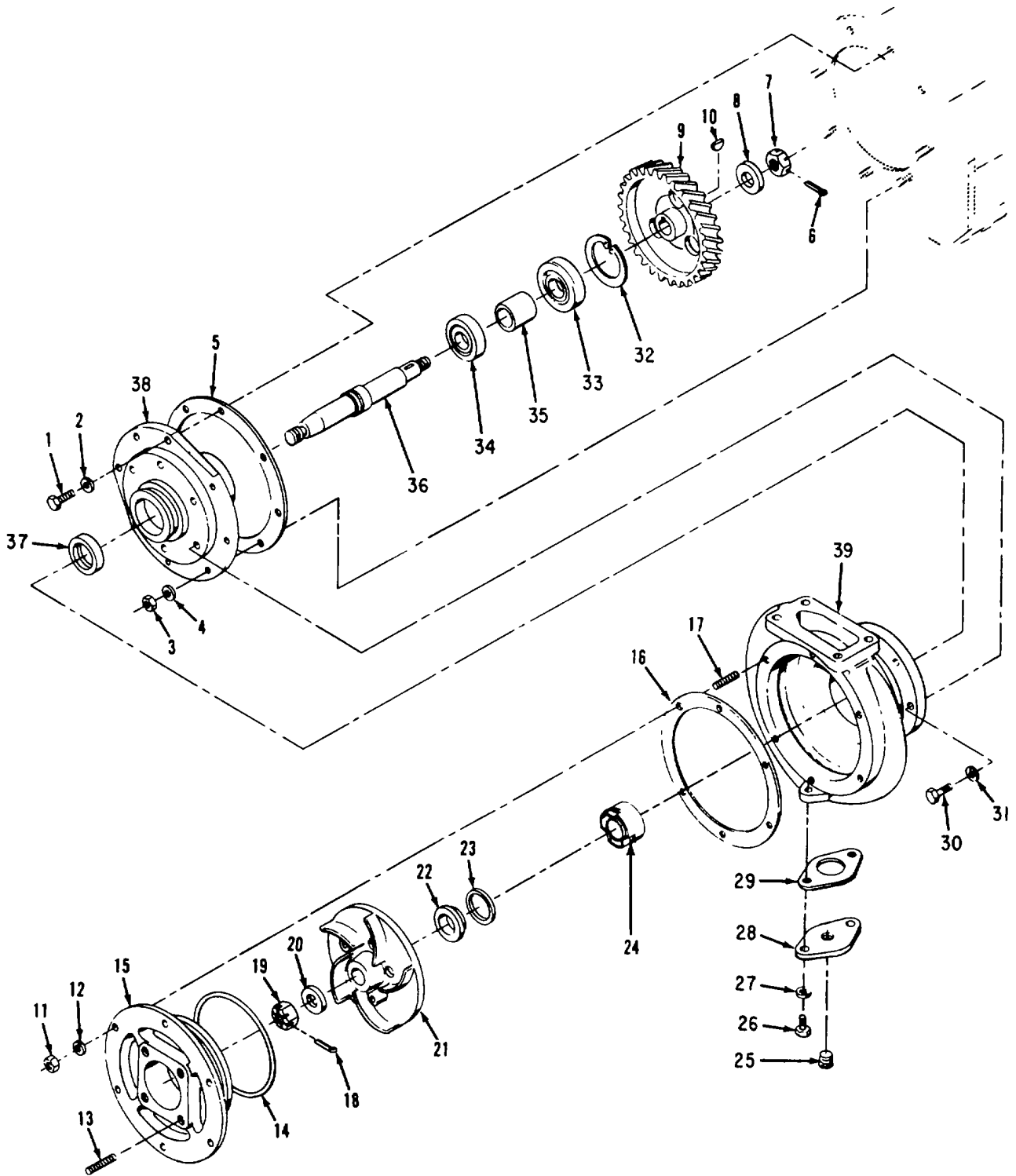

Figure 48. Water Pump Group

(1) ILLUS TRATION		(2) SMR CODE				(3) USMC		(4)	(5) DESCRIPTION		(6)	(7)	(8)
a FIG NO	b ITEM NO	a ARMY	b AIR FORCE	c NAVY	d USMC	a SSI	b REPL FACTOR	NATIONAL STOCK NUMBER	REF NUMBER &MFR CODE	USABLE ON CODE	U/M	QTY INC IN UNIT	USMC QTY PER EQUIP
48		PAFZZ	PAFFF	PAHHH	PAFHH		.100	2930-00-204-5735	WATER PUMP GROUP WATER PUMP 5R1605	11083	EA	1	1
48	1	PAFZZ	PAFZZ	PAH77	PAFZZ	D	.008	5305-00-269-3214	CONSISTING OF BOLT MS90725-64	96906	EA	3	40
48	2	PAFZZ	PAFZZ	PAHZ7	PAHZZ	D	.010	5310-00-514-6849	WASHER, LOCK 3B4506	11083	EA	3	235
48	3	PAHZZ	PAFZZ	PAHZZ	PAHZZ	D	.008	5310-00-725-7382	NUT 1B4203	11083	EA	5	21
48	4	PAFZZ	PAPFZ	PAHZZ	PAHZZ	D	.010	5310-00-514-6849	WASHER, LOCK 3B4506	11083	EA	5	235
48	5	KBFZZ	KFFZZ	KBHZZ	PAFZZ	I	.040	5330-00-074-3781	GASKET PART OF KIT PN 5R1860 AND 8M3768 4L4075	11083	EA	1	1
48	6	KBFZZ	KFFZZ	KFHZZ	KF ---			5315-00-012-0123	PIN, COTTER PART OF KIT PN 1S615 MS24665-355	96906	EA	1	1
48	7	KBFZZ	KFFZZ	KFHZZ	KF ---			5310-00-087-6866	NUT PART OF KIT PN 1S615 1L8544	11083	EA	1	1
48	8	PAFZZ	XBFZZ	XBZ7Z	PAHZZ	I	.010	5310-00-276-2820	WASHER S355	11083	EA	1	1
48	9	PAFZZ	PAFZZ	PAHZZ	PAHZZ	I	.050	3020-00-162-1975	GEAR 4L4043	11083	EA	1	1
48	10	KBFZZ	KFFZZ	KFHZZ	KF ---			5315-00-616-5524	KEY PART OF KIT PN 1S615 MS35756-10	96906	EA	1	4
48	11	PAOZZ	PAFZZ	PAHZZ	PAHZZ	D	.008	5310-00-894-5145	NUT 1D4717	11083	EA	6	41
48	12	PAOZZ	PAFZZ	PAHZZ	PAHZZ	D	.010	5310-00-514-6849	WASHER, LOCK 3B4506	11083	EA	6	235
48	13	PAFZZ	PAFZZ	PAHZZ	PAFZZ	D	.037	5307-00-135-3077	STUD 2M1538	11083	EA	4	8
48	14	KBFZZ	KFFZZ	KBHZZ	KF ---			5330-00-828-9041	SEAL PART OF KIT PN 5R1860 AND PN 5R1861 8H273	11083	EA	1	1
48	15	XBFZZ	XAFZZ	XBHZZ	XB ---				COVER 6L2914	11083	EA	1	1
48	16	KBFZZ	KFFZZ	KBHZZ	KF ---			5330-00-074-3780	GASKET (USE AS REQD) PART OF KIT PN 5R1860 AND PN 5R1861 1L8026	11083	EA	6	6
48	17	PAFZZ	XBFZZ	XBHZZ	PAHZZ	D	.008	5307-00-274-8196	STUD S532	11083	EA	6	6
48	18	PAFZZ	KFFZZ	KFHZZ	KF 0 ---			5315-00-234-1627	PIN, COTTER ALSO PART OF KIT PN 15615 MS24665-391	96906	EA	1	1
48	19	PAFZZ	KFFZZ	KFHZZ	KF ---			5310-00-514-9087	NUT ALSO PART OF KIT PN 1S615 3H2018	11083	EA	1	1
48	20	PAFZZ	XBFZZ	XBHZZ	PAHZZ	D	.008	5310-00-852-8058	WASHER 5H4342	11083	EA	1	1
48	21	KBFZZ	KFFZZ	KFHZZ	KF ---			4320-00-226-0016	IMPELLER PART OF KIT PN 1S615 5L8202	11083	EA	1	1

(1) ILLUS TRATION		(2) SMR CODE				(3) USMC		(4)	(5) DESCRIPTION	(6)	(7)	(8)	
a FIG NO	b ITEM NO	a ARMY	b AIR FORCE	c NAVY	d USMC	a SSI	b REPL FACTOR	NATIONAL STOCK NUMBER	REF NUMBER & MFR CODE	USABLE ON CODE	U/M	QTY INC IN UNIT	USMC QTY PER EQUIP
48	22	KBFZZ	KFFZZ	KBHZZ	KF ---			5330-00-122-7403	WATER PUMP GROUP RING PART OF KIT PN 5R1160 AND PN 5R1861		EA	1	1
48	23	KBFZZ	KFFZZ	KBHZZ	KF ---			2930-00-843-4806	2S3966 11083 SEAL PART OF BIT PN 5R1860 AND PN 5R1861		EA	1	1
48	24	PAFZZ	PAFZZ	PAHZZ	PAHZZ	I	.040		3S3535 11083 SEAL ASSY ALSO PART OF KIT PN 5R1860 AND PN 8M3768		EA	1	1
48	25	PAHZZ	XBFZZ	XBHZZ	PAHZZ	D	.008	4730-00-472-9787	4N7526 11083 PLUG		EA	1	5
48	26	PAFZZ	PAFZZ	PAHZZ	PAFZZ	D	.008	5306-00-263-7301	9F2247 11083 BOLT		EA	2	46
48	27	PAFZZ	PAFZZ	PAHZZ	PAHZZ	D	.010	5310-00-514-6849	L1351 11083 WASHER, LOCK		EA	2	235
48	28	XBFZZ	XBFZZ	XBHZZ	XB ---				3B4506 11083 COVER		EA	1	1
18	29	KBFZZ	KFFZZ	KBHZZ	PAFZZ	I	.040	5330-00-246-5519	2L4031 11083 GASKET PART OF KIT PN 5R1860 AND PN 5R1861		EA	1	1
48	30	PAOZZ	PAFZZ	PAHZZ	PAFZZ	D	.008	5306-00-423-8194	7B7129 11083 BOLT		EA	6	85
48	31	PAFZZ	PAFZZ	PAHZZ	PAHZZ	D	.010	5313-00-514-6849	1A2029 11083 WASHER, LOCK		EA	6	235
48	32	PAFZZ	PAFZZ	PAHZZ	PAHZZ	I	.013	2520-00-632-7722	3B4506 11083 RING		EA	1	3
48	33	KBFZZ	KFFZZ	KFHZZ	KF ---			3110-00-144-8519	1L4775 11083 BEARING PART OF KIT PN 1S615		EA	1	1
48	34	KBFZZ	KFFZZ	KFHZZ	KF ---			3110-00-144-8518	2F5721 11083 BEARING PART OF KIT PN 1S615		EA	1	1
48	35	PAFZZ	XBFZZ	XBHZZ	XB ---			5365-30-274-7830	6B1124 11083 SPACER		EA	1	1
48	36	KBFZZ	KFFZZ	KFHZZ	KF ---				4L4039 11083 SHAFT PART OF KIT PN 1S615		EA	1	1
48	37	KBFZZ	KFFZZ	KBHZZ	KF ---			5330-00-285-9461	7L2067 11083 SEAL PART OF KIT PN 5R1860 AND 513161		EA	1	1
48	38	XBFZZ	XAFZZ	XBHZZ	XB ---				6FS772 11083 ADAPTER		EA	1	1
48	39	XAFZZ	XAFZZ	XBHZZ	XB ---				5L5092 11083 HOUSING		EA	1	1
									4L9186 11083				

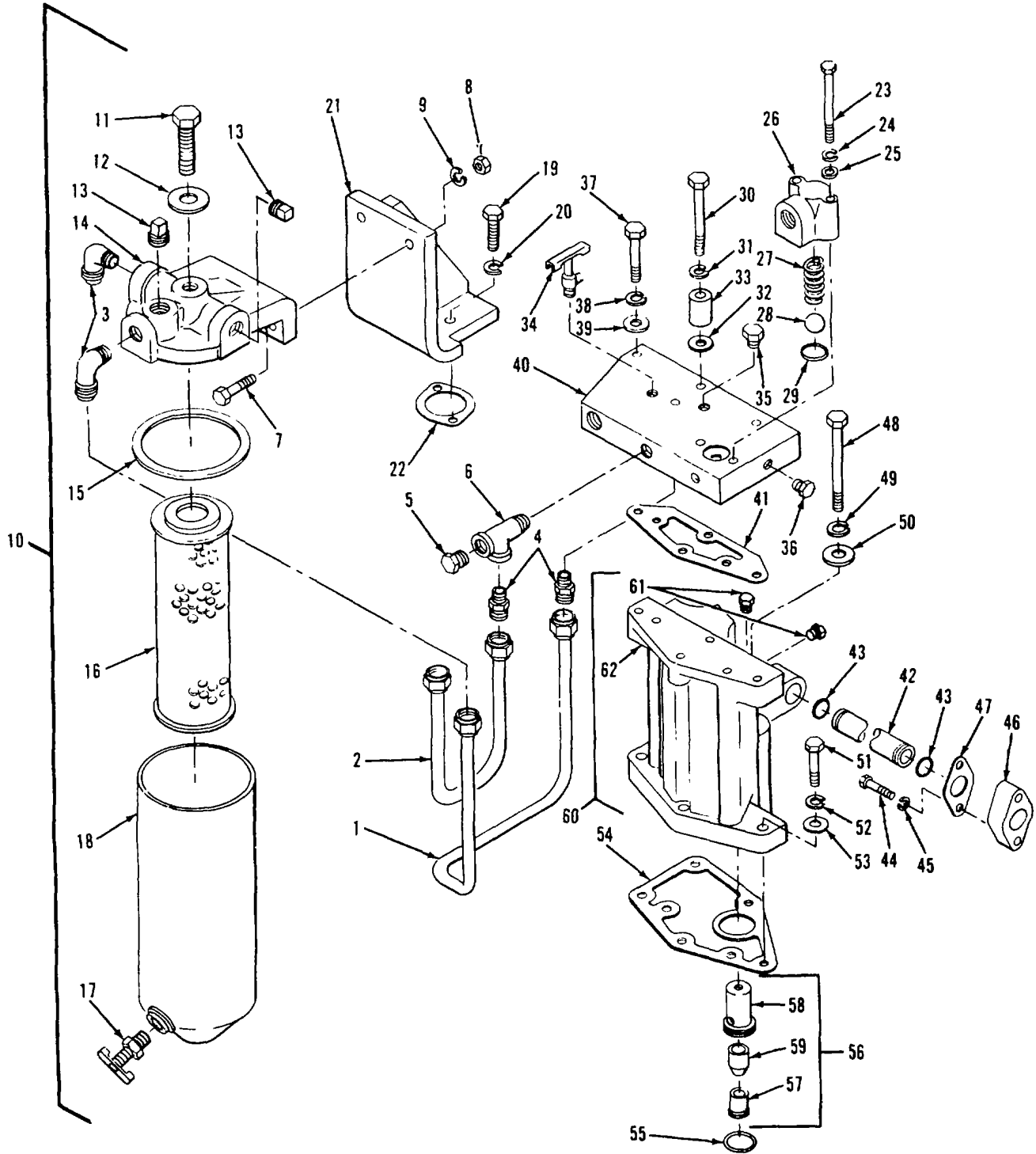

Figure 49. Secondary Fuel Filter and Relief Valve Group

(1) ILLUS TRATION		(2) SMR CODE				(3) USMC		(4)	(5) DESCRIPTION		(6)	(7)	(8)
a FIG NO	b ITEM NO	a ARMY	b AIR FORCE	c NAVY	d USMC	a SSI	b REPL FACTOR	NATIONAL STOCK NUMBER	REF NUMBER & MFR CODE	USABLE ON CODE	U/M	QTY INC IN UNIT	USMC QTY PER EQUIP
49		AOOZZ	AFFFF	AHHHH	XC---					SECONDARY FUEL FILTER AND LINES GROUP FUEL FILTER GROUP 5R1448 11083	EA	1	1
49	1	PAOZZ	PAFZZ	XBHZZ	PAOZZ	D	.004	4710-00-215-7912		CONSISTING OF TUBE ASSY 5R1486 11083	EA	1	1
49	2	PAOZZ	PAFZZ	XBHZZ	PAOZZ	D	.004	4710-00-213-0120		TUBE ASSY 5R1493 11083	EA	1	1
49	3	PAOZZ	PAFZZ	PAHZZ	XB---			4730-00-639-9676		FITTING 3B9408 11083	EA	2	2
49	4	PAOZZ	PAFZZ	PAHZZ	XB---			4730-00-902-8197		FITTING 3B9403 11083	EA	2	4
49	5	PAOZZ	XBFZZ	XBHZZ	XB---			4730-00-011-2578		PLUG 5B7890 11083	EA	1	2
49	6	PAOZZ	XBFZZ	XBHZZ	XB---			4733-00-451-2692		TEE 1F1651 11083	EA	1	1
49	7	PAOZZ	PAFZZ	PAHZZ	PAFZZ	D	.008	5305-00-688-2111		BOLT MS90728-63 96906	EA	4	17
49	8	PAOZZ	PAFZZ	PAHZZ	PAHZZ	D	.008	5310-00-894-5145		NUT 1D4717 11083	EA	2	41
49	9	PAOZZ	PAFZZ	PAHZZ	PAHZZ	D	.010	5310-00-514-6849		WASHER LOCK 3B4506 11083	EA	2	235
49	10	PBOZZ	PBFBF	PAHHH	PAOOO	1	.500	2910-00-640-5622		FILTER ASSY 5578186 70040	EA	1	1
49	11	PAOZZ	PAFZZ	XBHZZ	PAOZZ	D	.008	5306-00-604-7961		CONSISTING OF BOLT 5573723 70040	EA	1	1
49	12	PAOZZ	PAFZZ	XBHZZ	PAOZZ	I	.040	5330-00-846-9841		GASKET 5574161 70043	EA	1	1
49	13	PAOZZ	XBFZZ	XBHZZ	PAOZZ	D	.008	4730-00-044-4577		PLUG 444577 70040	EA	2	2
49	14	XBOZZ	XAFZZ	XAHZZ	XA---					HEAD 6435735 70043	EA	1	1
49	15	PAOZZ	PAFZZ		PAOZZ	I	.200	5310-00-551-0433		GASKET 853562 70040	EA	1	1
49	16	PAOZZ	PAFZZ	PAFZZ	PAOZZ	I	.200	2910-00-287-1912		ELEMENT 6438472 70040	EA	1	1
49	17	PAOZZ	PAFZZ	XBHZZ	PAOZZ	1	.010	4820-00-482-8208		COCK, DRAIN 103647 70040	EA	1	1
49	18	XBOZZ	XAFZZ	XAHZZ	XA---					BODY 5577646 70040	EA	1	1
49	19	PAOZZ	PAFZZ	PAHZZ	PAFZZ	D	.008	5306-00-260-4508		BOLT S1594 11083	EA	2	38
49	20	PAOZZ	PAFZZ	PAHZZ	PAHZZ	D	.010	5310-00-514-6849		WASHER, LOCK 3B4506 11083	EA	2	235
49	21	XBOZZ	XFZ7Z	XBHZZ	XB---					BRACKET ASSY 5R1443 11083	EA	1	1

(1) ILLUS TRATION		(2) SMR CODE				(3) USMC		(4)	(5) DESCRIPTION	(6)	(7)	(8)	
a FIG NO	b ITEM NO	a ARMY	b AIR FORCE	c NAVY	d USMC	a SSI	b REPL FACTOR	NATIONAL STOCK NUMBER	REF NUMBER &MFR CODE	USABLE ON CODE	U/M	QTY INC IN UNIT	USMC QTY PER EQUIP
49	22	PAOZZ	KFFZZ	KFHZZ	PAOZZ	I	.040	5330-00-641-2212	SECONDARY FUEL FILTER AND LINES GROUP GASKET ALSO PART OF KIT PN 5R1860 2A4448 11083		EA	1	1
49	23	PAOZZ	PAFZZ	XBHZZ	PAOZZ	D	.008	5306-00-424-0351	BOLT 8B2377 11083		EA	2	2
49	24	PAOZZ	PAFZZ	PAHZZ	PAFZZ	D	.010	5310-00-958-7500	WASHER, LOCK 1L4789 96906		EA	2	9
49	25	PAOZZ	PAFZZ		PAFZZ	D	.010	5310-00-595-5974	WASHER 4B4276 11083		EA	2	3
49	26	XBOZZ	XBFZZ	XBHZZ	XB---				HOUSING 8S4629 11083		EA	1	1
49	27	PAOZZ	XBFZZ	XBHZZ	PAOZZ	I	.015	5360-00-281-3064	SPRING 958473 11083		EA	1	1
49	28	PAOZZ	XBFZZ	XBHZZ	PAOZZ	D	.017		BALL 4B9785 11083		EA	1	1
49	29	PAOZZ	PAFZZ	KFHZZ	PAOZZ	I	.040	5330-00-003-4137	SEAL ALSO PART OF KIT PN 5R1860 8S5011 11083		EA	1	1
49	30	PAFZZ	PAFZZ	PAHZZ	PAFZZ	D	.008	5306-00-426-2974	BOLT T65 11083		EA	1	4
49	31	PAOZZ	PAFZZ	PAHZZ	PAHZZ	D	.010	5310-00-514-6849	WASHER, LOCK 3B4506 11083		EA	1	235
49	32	PAOZZ	PAFZZ	PAHZZ	PAFZZ	D	.010	5310-00-930-7014	WASHER 4B4278 11083		EA	1	52
49	33	XBOZZ	MFFZZ	XBHZZ	XB---				SPACER 882026 11083		EA	1	1
49	34	PAOZZ	PAFZZ	PAHZZ	PAOZZ	I	.010	4820-00-451-4609	VALVE ASSY 3R7996 11083		EA	1	1
49	35	PAOZZ	XBFZZ	XBHZZ	XB---			4730-00-011-2578	PLUG 5B7890 11083		EA	1	2
49	36	PAOZZ	PAFZZ	PAHZZ	PAOZZ	D	.005	4730-00-924-7886	PLUG 5M6214 11083		EA	4	20
49	37	PAFZZ	PAHZZ		PAFZZ	D	.008	5305-00-269-3216	BOLT MS90725-66 96906		EA	3	10
49	38	PAFZZ	PAHZZ		PAHZZ	D	.010	5310-00-514-6849	WASHER, LOCK 3B4506 11083		EA	3	235
49	39	PAOZZ	PAFZZ	PAHZZ	PAFZZ	D	.008	5310-00-930-7014	WASHER 4B4278 11083		EA	3	52
49	40	XBOZZ	XBFZZ	XBHZZ	XB---			4730-00-937-1106	ADAPTER 5R1099 11083		EA	1	1
49	41	PAOZZ	KFFZZ	KFHZZ	PAOZZ	I	.040	5330-00-005-5890	GASKET ALSO PART OF KIT PN 5R1860 8S5093 11083		EA	1	1

(1) ILLUS TRATION		(2) SMR CODE				(3) USMC		(4)	(5) DESCRIPTION		(6)	(7)	(8)
a FIG NO	b ITEM NO	a ARMY	b AIR FORCE	c NAVY	d USMC	a SSI	b REPL FACTOR	NATIONAL STOCK NUMBER	REF NUMBER &MFR CODE	USABLE ON CODE	U/M	QTY INC IN UNIT	USMC QTY PER EQUIP
49	42	XBOZZ	XBFZZ	XBHZZ	XB---					SECONDARY FUEL FILTER AND LINES GROUP SLEEVE 8S5030 11083	EA	1	1
49	43	PAOZZ	PAFZZ	KFHZZ	PAOZZ	I	.040	5330-00-914-5316	SEAL ALSO PART OF KIT PN 5R1860 4J5268 11083		EA	2	2
49	44	PAOZZ	PAFZZ	PAHZZ	PAFZZ	D	.008	5306-00-226-4828	BOLT 4B3388 11083		EA	2	2
49	45	PAOZZ	PAFZZ	PAHZZ	PAH3Z	D	.010	5310-00-407-9566	WASHER, LOCK MS35338-45 96906		EA	2	217
49	46	XBOZZ	XBFZZ	XBHZZ	XB---				FLANGE 9S777 11083		EA	1	1
49	47	PAOZZ	KFFZZ	KFHZZ	PAOZZ	I	.040	5330-00-005-0606	GASKET ALSO PART OF KIT PN 5R1860 9M6542 11083		EA	1	1
49	48	PAOZZ	XBFZZ	XBHZZ	PAOZZ	D	.008	5306-00-118-3054	BOLT 2P3403 11083		EA	1	1
49	49	PAOZZ	PAFZZ	PAHZZ	PAHZZ	D	.010	5310-00-514-6849	WASHER, LOCK 3B4506 11083		EA	1	11
49	50	PAOZZ	PAFZZ	PAHZZ	PAFZZ	D	.010	5310-00-930-7014	WASHER 4B4278 11083		EA	1	52
49	51	PAOZZ	PAFZZ	PAHZZ	PAFZZ	D	.008	5305-00-688-2111	BOLT MS90728-63 96906		EA	4	17
49	52	PAFZZ	PAFZZ	PAHZZ	PAHZZ	D	.010	5310-00-514-6849	WASHER, LOCK 3B4506 11083		EA	4	235
49	53	PAOZZ	PAFZZ	PAHZZ	PAFZZ	D	.010	5310-00-930-7014	WASHER 4B4278 11083		EA	4	52
49	54	PAOZZ	KFFZZ	KFHZZ	PAOZZ	I	.040	5330-00-005-0607	GASKET ALSO PART OF KIT PN 5R1860 9S1269 11083		EA	1	1
49	55	PAOZZ	PAFZZ	KFHZZ	PAOZZ	I	.040	2530-00-930-9778	SEAL ALSO PART OF KIT PN 5R1860 1H8171 11083		EA	1	1
49	56	PAOZZ	XBFZZ	XBHZZ	PAOZZ	I	.030	2910-00-922-0343	VALVE ASSY, CHECK 1P29 11083		EA	1	1
49	57	XAOZZ	XAFZZ	XAHZZ	XA---				CONSISTING OF RETAINER 5S567 11083		EA	1	1
49	58	XAOZZ	XAFZZ	XAHZZ	XA---				SLEEVE 56566 11083		EA	1	1
49	59	XAOZZ	XAFZZ	XAHZZ	XA---			2910-00-352-7413	PLUNGER ASSY 8M874 11083		EA	1	1
49	60	XBOZZ	XBFZZ	XBHZZ	XB---				HOUSING ASSY 9S1268 11083		EA	1	1

(1) ILLUS TRATION		(2) SMR CODE				(3) USMC		(4)	(5) DESCRIPTION	(6)	(7)	(8)	
a FIG NO	b ITEM NO	a ARMY	b AIR FORCE	c NAVY	d USMC	a SSI	b REPL FACTOR	NATIONAL STOCK NUMBER	REF NUMBER &MFR CODE	USABLE ON CODE	U/M	QTY INC IN UNIT	USMC QTY PER EQUIP
49	61	PAOZZ	PAFZZ	PAHZZ	PAOZZ	D	.005	4730-00-924-7886	SECONDARY FUEL FILTER AND LINES GROUP PLUG		EA	2	20
49	62	XAOZZ	XAFZZ	XAHZZ	XB---				5M6214	11083	EA	1	1
									9S1251	HOUSING 11083			

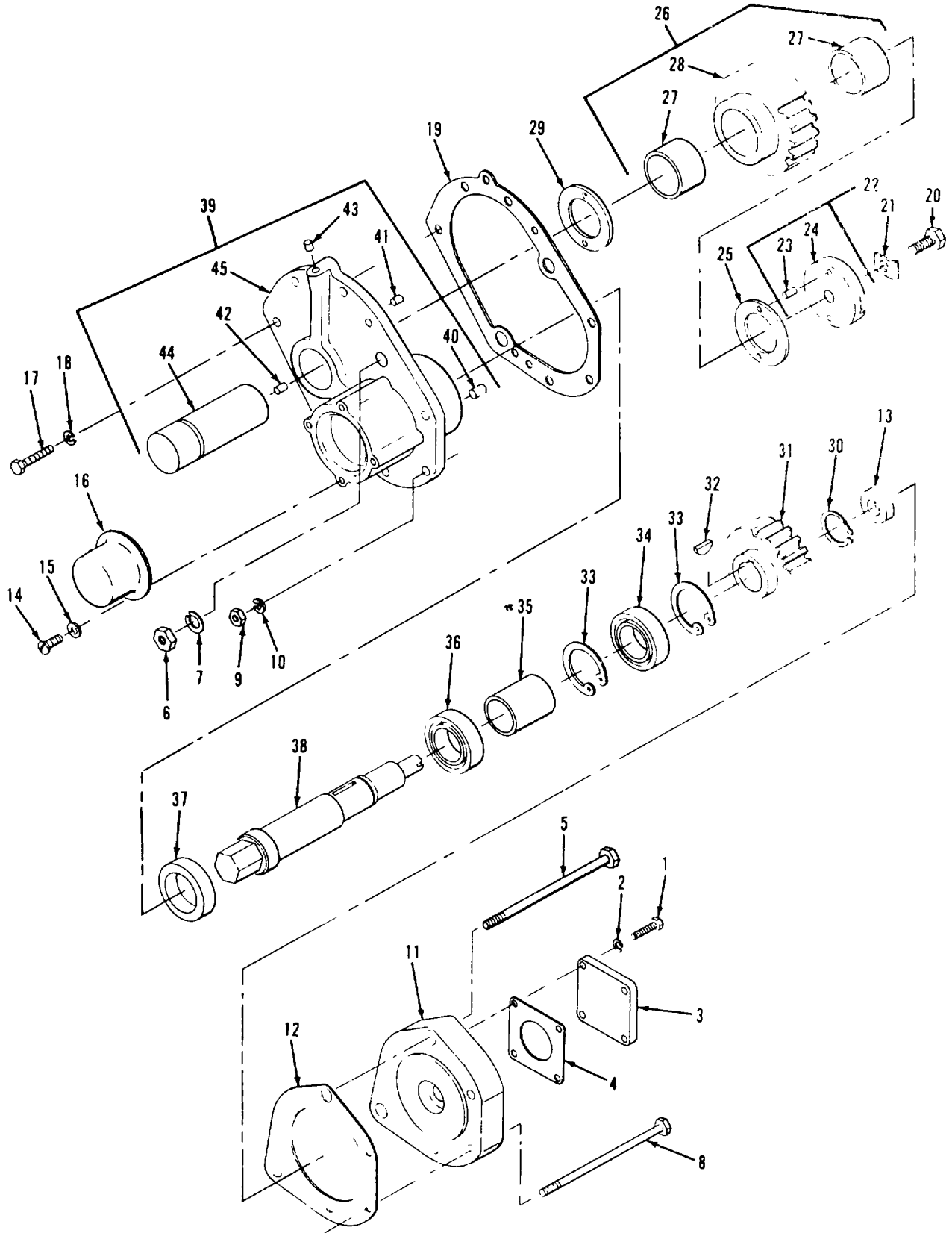

Figure 50. Hydraulic Pump Drive Group

(1) ILLUS TRATION		(2) SMR CODE				(3) USMC		(4)	(5) DESCRIPTION	(6)	(7)	(8)	
a FIG NO	b ITEM NO	a ARMY	b AIR FORCE	c NAVY	d USMC	a SSI	b REPL FACTOR	NATIONAL STOCK NUMBER	REF NUMBER &MFR CODE	USABLE ON CODE	U/M	QTY INC IN UNIT	USMC QTY PER EQUIP
50		PAFZZ	PAFFF	PAHHH	PAFHH	I	.014	2815-00-212-0529	HYDRAULIC PUMP DRIVE GROUP HYDRAULIC PUMP DRIVE GROUP 5R801	11083	EA	1	1
50	1	PAFZZ	PAFZZ	PAHZZ	PAHZZ	D	.008	5306-00-226-4826	CONSISTING OF BOLT	96906	EA	4	16
50	2	PAFZZ	PAFZZ	PAHZZ	PAHZZ	D	.010	5310-00-407-9566	MS90728-33 WASHER, LOCK	96906	EA	4	217
50	3	XBFZZ	XBFZZ	XBHZZ	XB---				MSS5338-45 COVER	96906	EA	1	1
50	4	KBFZZ	PAFZZ	KFHZZ	PAHZZ	I	.040	5330-00-202-0671	5R1036 GASKET	11083	EA	1	1
50	5	PAFZZ	XBFZZ	XBHZZ	PAHZZ	D	.008	5306-00-274-7802	PART OF KIT PN 5R1860 1Y7578	11083	EA	2	2
50	6	PAFZZ	XBFZZ	PAHZZ	PAHZZ			5310-00-347-4123	BOLT 3H1930	11083	EA	2	2
50	7	PAFZZ	PAFZZ	PAHZZ	PAHZZ	D	.010	5310-00-584-5272	NUT 1B4205	11083	EA	2	57
50	8	PAFZZ	XBFZZ	PAHZZ	PAHZZ	D	.008	5306-00-138-4465	WASHER, LOCK M835338-48	96906	EA	2	57
50	9	PAFZZ	PAFZZ	PAHZZ	PAHZZ	D	.008	5310-00-894-5145	BOLT 9F8999	11083	EA	3	3
50	10	PAFZZ	PAFZZ	PAHZZ	PAHZZ	D	.008	5310-00-894-5145	NUT 1D4717	11083	EA	3	41
50	11	XBFZZ	XBFZZ	XBHZZ	XB---			5310-00-514-6849	WASHER, LOCK 334500	11083	EA	3	11
50	12	KBFZZ	PAFZZ	KFHZZ	PAHZZ	I	.040	5330-00-074-3531	ADAPTER 5R1031	11083	EA	1	1
50	13	KBFZZ	PAFZZ	KFHZZ	PAHZZ	I	.040	5330-00-074-3531	GASKET PART OF KIT PN 5R1860	11083	EA	1	1
50	14	PAFZZ	XBFZZ	XBHZZ	PAHZZ	D	.008	5330-00-641-2096	4U4707 SEAL	11083	EA	1	1
50	15	PAFZZ	PAFZZ	PAHZZ	PAHZZ	D	.010	5305-00-470-3321	PART OF KIT PN 5R1860 4B5432	11083	EA	4	4
50	16	PAFZZ	PAFZZ	PAHZZ	PAHZZ	D	.010	5310-00-014-5850	SCREW MS51849-74	96906	EA	4	4
50	17	XBFZZ	XBFZZ	XBHZZ	XB---			5310-00-014-5850	WASHER M827183-42	96906	EA	4	72
50	18	PAFZZ	PAFZZ	PAHZZ	PAFZZ	D	.008	5306-00-260-4508	COVER 5L1534	11083	EA	1	1
50	19	PAFZZ	PAFZZ	PAHZZ	PAHZZ	D	.010	5310-00-514-6849	BOLT 51594	11083	EA	3	38
50	20	PAFZZ	PAFZZ	PAHZZ	PAHZZ	D	.008	5308-00-874-4001	WASHER, LOCK 3B4506	11083	EA	3	235
50	21	PAFZZ	PAFZZ	PAHZZ	PAHZZ	D	.008	5330-00-074-3530	GASKET ALSO PART OF KIT PN 5R1860	11083	EA	1	1
50	22	PAFZZ	PAFZZ	PAHZZ	PAHZZ	D	.008	5310-00-282-0493	4L4400 BOLT	11083	EA	1	3
50	23	PAFZZ	PAFZZ	PAHZZ	PAHZZ	D	.008	5310-00-282-0493	6H1717 LOCK	11083	EA	1	1
50	24	PAFZZ	PAFZZ	PAHZZ	PAHZZ	D	.008	5310-00-282-0493	1C155	11083	EA	1	1

(1) ILLUS TRATION		(2) SMR CODE				(3) USMC		(4)	(5) DESCRIPTION		(6)	(7)	(8)
a FIG NO	b ITEM NO	a ARMY	b AIR FORCE	c NAVY	d USMC	a SSI	b REPL FACTOR	NATIONAL STOCK NUMBER	REF NUMBER &MFR CODE	USABLE ON CODE	U/M	QTY INC IN UNIT	USMC QTY PER EQUIP
50	22	PAFZZ	PAFZZ	XBHZZ	XB---			3120-00-285-9035	HYDRAULIC PUMP DRIVE GROUP WASHER ASSY 4L4401	11083	EA	1	1
50	23	PAFZZ	XBFZZ	XBHZZ	PAHZZ	D	.008	5315-00-950-8264	CONSISTING OF PIN DOWEL 5B522	11083	EA	2	2
50	24	PAFZZ	PAFZZ		PAHZZ	D	.010		WASHER 3L1143	11083	EA	1	1
50	25	PAFZZ	PAFZZ	PAHZZ	PAHZZ	D	.010	3120-00-288-2156	WASHER 9F5893	11083	EA	1	2
50	26	PAFZZ	PAFBZ	PAHZZ	PAHZZ	I	.050	3020-00-214-8092	GEAR ASSY 5L8940	L1083	EA	1	1
50	27	PAFZZ	PAFZZ	PAHZZ	XA----			3120-00-296-8105	CONSISTING OF BEARING 4F8864	11083	EA	2	2
50	28	XAFZZ	XAFZZ	XBHZZ	XA---				GEAR 5L8941	11083	EA	1	1
50	29	PAFZZ	PAFZZ	PAHZZ	PAHZZ	D	.010	3120-00-288-2156	WASHER 9F5893	11083	EA	1	2
50	30	PAFZZ	XBFZZ	XBHZZ	PAHZZ	I	.013		RING 5L4019	11083	EA	1	1
50	31	PAFZZ	PAFZZ	PAHZZ	PAHZZ	I	.050	3020-00-239-2485	GEAR 5L8942	11083	EA	1	1
50	32	PAFZZ	XBFZZ	XBHZZ	PAHZZ	I	.013	5315-00-850-9428	KEY 4H3157	11083	EA	1	1
50	33	PAFZZ	PAFZZ	PAHZZ	PAHZZ	I	.013	2520-00-632-7722	RING 1L4775	11083	EA	2	3
50	34	PAFZZ	PAFZZ	PAHZZ	PAHZZ	I	.040	3110-00-155-6661	BEARING 1B4108	11083	EA	1	2
50	35	XBFZZ	XBFZZ	XBHZZ	XB---				SPACER 5L8405	11083	EA	1	1
50	36	PAFZZ	PAFZZ	PAHZZ	PAHZZ	I	.040	3110-00-155-6661	BEARING 14108	11083	EA	1	2
50	37	PAFZZ	PAFZZ	KFHZZ	PAHZZ	I	.040	2930-00-105-2663	SEAL, PUMP ALSO PART OF KIT PN 5R1860	11083	EA	1	1
50	38	PAFZZ	XBFZZ	XBHZZ	PAHZZ	I	.050	2815-00-267-0324	3R1397 SHAFT 5R1032	11083	EA	1	1
50	39	XBFZZ	XBFZZ	XBHZZ	XB---				COVER ASSY 4L5758	11083	EA	1	1
50	40	XBFZZ	XBFZZ	XBHZZ	PAHZZ	D	.008	5315-00-363-8794	CONSISTING OF PIN, DOWEL 1F1006	11083	EA	2	2
50	41	PAFZZ	XBFZZ	XBHZZ	PAHZZ	D	.008	5315-00-950-8264	PIN, DOWEL 5B582	11083	EA	2	2
50	42	XBFZZ	XBFZZ	XBHZZ	PAHZZ	D	.008	5315-00-028-7266	PIN, DOWEL 3F6795	11083	EA	1	1
50	43	XBFZZ	XBFZZ	XBHZZ	PAHZZ	D	.008	5315-00-852-6345	PIN, DOWEL 6F984	11083	EA	1	1

(1) ILLUS TRATION		(2) SMR CODE				(3) USMC		(4)	(5) DESCRIPTION	(6)	(7)	(8)	
a FIG NO	b ITEM NO	a ARMY	b AIR FORCE	c NAVY	d USMC	a SSI	b REPL FACTOR	NATIONAL STOCK NUMBER	REF NUMBER &MFR CODE	USABLE ON CODE	U/M	QTY INC IN UNIT	USMC QTY PER EQUIP
50	44	PAFZZ	XBFZZ	XBHZZ	PAHZZ	I	.050	2815-00-269-6823	HYDRAULIC PUMP DRIVE GROUP SHAFT	11083	EA	1	1
50	45	XBFZZ	XAFZZ	XAHZZ	XB---				COVER	11083	EA	1	1
									4LA674				

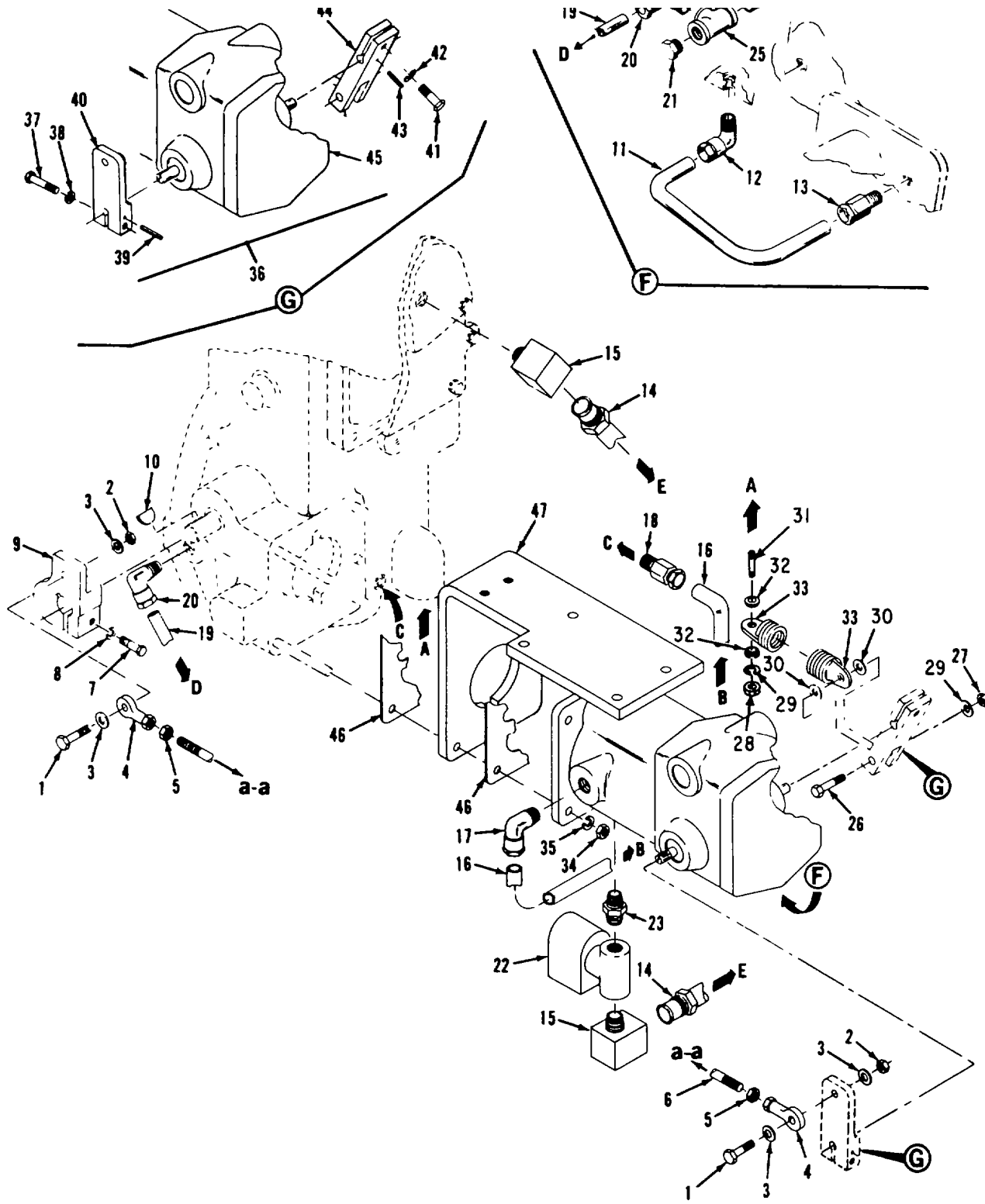

Figure 51. Utility Governor Group (Sheet 1 of 2)

(1) ILLUS- TRATION		(2) SMR CODE				(3) USMC		(4)	(5) DESCRIPTION	(6)	(7)	(8)	
a FIG NO	b ITEM NO	a ARMY	b AIR FORCE	c NAVY	d USMC	a SSI	b REPL FACTOR	NATIONAL STOCK NUMBER	REF NUMBER &MFR CODE	USABLE ON CODE	U/M	QTY INC IN UNIT	USMC QTY PER EQUIP
51		AFFZZ	AFFFF	AHHHH	AFFHH				UTILITY GOVERNOR GROUP GOVERNOR GROUP 5R1269	11083	EA	1	3
51	1	PAOZZ	PAFZZ		PAFZZ	D	.008	5306-00-209-3217	CONSISTING OF BOLT 6D2928	11083	EA	2	8
51	2	PAOZZ	PAFZZ		PAFZZ	D	.008	5310-00-241-6604	NUT MS17830-4C	96906	EA	1	1
51	3	PAOZZ	PAFZZ		PAFZZ	D	.010	5310-00-809-4058	WASHER MS27183-10	96906	EA	4	591
51	4	PAOZZ	PAFZZ	PAHZZ	XB--			3120-00-855-8032	ROD END 5R3054	11083	EA	2	6
51	5	PAOZZ	PAFZZ		PAFZZ	D	.008	5310-00-445-4633	NUT 9M1311	11083	EA	2	4
51	6	PAOZZ	PAFZZ		XB--			5307-00-343-5732	ROD 5R2681	11083	EA	1	1
51	7	PAOZZ	PAFZZ		PAFZZ	D	.008	5306-00-209-3217	BOLT 6D2928	11083	EA	1	8
51	8	PAOZZ	PAFZZ	PAHZZ	PAFZZ	D	.010	5310-00-958-7500	WASHER, LOCK 1L4789	11083	EA	1	9
51	9	PAOZZ	XBFZZ	XBHZZ	XB--			2990-00-262-9236	LEVER 5R2260	11083	EA	1	1
51	10	PAOZZ	XBFZZ	XBHZZ	PAFZZ	D	.020	5315-00-010-6749	KEY 1B8702	11083	EA	1	1
51	11	PAOZZ	MFFZZ	XBHZZ	PAFZZ	D	.004	4710-00-264-8671	TUBE 5R1737	11083	EA	1	1
51	12	PAOZZ	PAFZZ	PAHZZ	PAFZZ	D	.004	4730-00-871-1288	FITTING 2H9866	11083	EA	1	3
51		PAOZZ	PAFZZ		PAFZZ	D	.008	4730-00-289-1954	NUT 181D1-2	30327	EA	1	1
51	13	PAOZZ	PAFZZ	PAHZZ	PAFZZ	D	.008	2950-00-118-4993	FITTING 1L1118	11083	EA	1	3
51		XAOZZ	XAFZZ		PAFZZ	D	.010	4730-00-289-1954	NUT 181D1-2	30327	EA	1	1
51	14	PAOZZ	PAFZZ	PAHZZ	PAFZZ	D	.004	4710-00-213-6651	TUBE ASSY 5R2444	11083	EA	1	1
51	15	PAOZZ	PAFZZ	PAHZZ	PAFZZ	D	.006	4730-00-988-0992	ELBOW 5K9235	11083	EA	2	2
51	16	PAOZZ	MFFZZ	XBHZZ	PAFZZ	D	.004	4710-00-264-8673	TUBE 5R1801	11083	EA	1	1
51	17	PAOZZ	PAFZZ	PAHZZ	PAFZZ	D	.008	4730-00-922-6282	FITTING 1F4656	11083	EA	1	1
51		XAOZZ	XAFZZ		PAFZZ	D	.010	4730-00-288-9391	NUT 81LB3-8	30327	EA	1	2
51	18	PAOZZ	PAFZZ		PAFZZ	D	.008	4730-00-545-0800	FITTING 5R2723	11083	EA	1	1
51		XAOZZ	XAFZZ		PAFZZ	D	.010	4730-00-288-9391	NUT 81 LB3-8	30327	EA	1	2

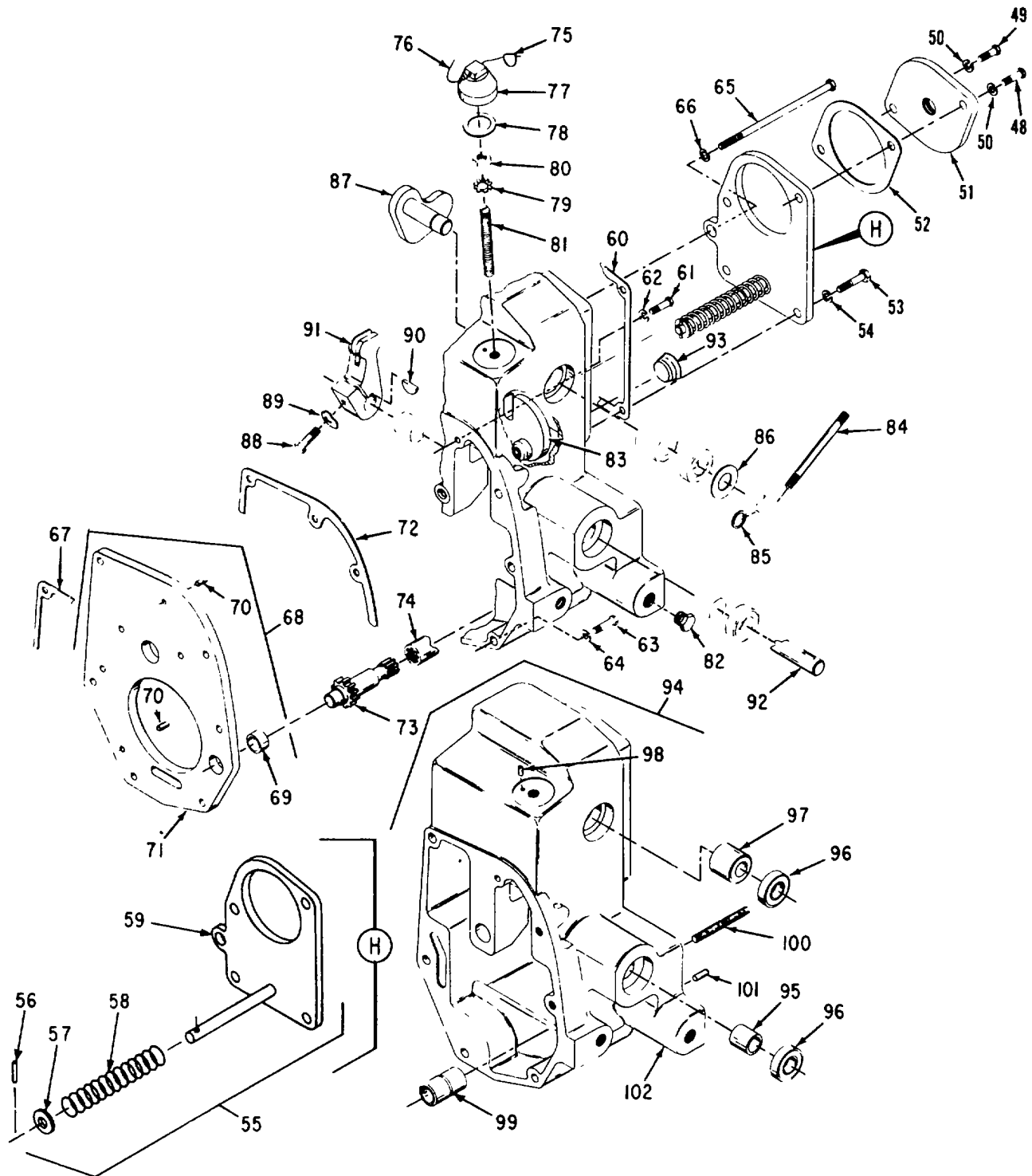

Figure 51. Utility Governor Group (Sheet 2 of 2)

(1) ILLUS- TRATION		(2) SMR CODE				(3) USMC		(4)	(5) DESCRIPTION		(6)	(7)	(8)
a FIG NO	b ITEM NO	a ARMY	b AIR FORCE	c NAVY	d USMC	a SSI	b REPL FACTOR	NATIONAL STOCK NUMBER	REF NUMBER &MFR CODE	USABLE ON CODE	U/M	QTY INC IN UNIT	USMC QTY PER EQUIP
51	19	PAOZZ	MFFZZ	XBHZZ	PAFZZ	D	.004	4710-00-269-7091	Utility Governor Group TUBE 1N9824	11083	EA	1	1
51	20	PAOZZ	PAFZZ	PAHZZ	PAFZZ	D	.008	4730-00-882-8621	FITTING 3B8998	11083	EA	2	2
51		XAOZZ	XAFZZ		PAFZZ	D	.010	4730-00-278-8368	NUT 81 LB1-4	30327	EA	1	1
51	21	PAOZZ	PAFZZ	PAHZZ	PAOZZ	D	.005	4730-00-924-7886	PLUG 5M6214	11083	EA	1	20
51	22	PAOZZ	PAFBF	PAHZZ	PAFZZ	I	.050	4810-00-192-8992	VALVE SOLENOID 5R2369	11083	EA	1	1
51	23	XBOZZ	XBFZZ	XBHZZ	XB--				ADAPTER, PIPE 5P3228	11083	EA	1	1
51	24	PAOZZ	XBFZZ	XBHZZ	PAFZZ	D	.002	4730-00-196-2054	NIPPLE 3B7264	11083	EA	1	1
51	25	PAOZZ	XBFZZ	XBHZZ	PAFZZ	D	.001		TEE 3B7900	11083	EA	1	1
51	26	PAFZZ	PAFZZ	PAHZZ	PAFZZ	D	.008	5306-00-226-4828	BOLT MS90728-35	96906	EA	1	1
51	27	PAFZZ	PAFZZ	PAHZZ	PAFZZ	D	.010	5310-00-804-4806	NUT 33797S8	23040	EA	1	7
51	28	PAFZZ	PAFZZ		PAFZZ	D	.008	5310-00-188-7848	NUT 1B4202	11083	EA	1	1
51	29	PAFZZ	PAFZZ	PAHZZ	PAHZZ	D	.010	5310-00-407-9566	WASHER, LOCK MS35338-45	96906	EA	2	217
51	30	PAFZZ	XBFZZ	XBHZZ	PAFZZ	D	.010	5310-00-083-7402	WASHER 2MN378	11083	EA	2	4
51	31	PAFZZ	XBFZZ	XBHZZ	PAFZZ	D	.037	5307-00-827-7251	STUD 2F194	11083	EA	1	
51	32	PAFZZ	XBFZZ	XBHZZ	PAFZZ	D	.010	5310-00-083-7402	WASHER 2N4378	11083	EA	2	4
51	33	PAFZZ	PAFZZ	PAHZZ	PAFZZ	I	.035	5360-00-401-5258	SPRING ASSY 2N4375	11083	EA	1	1
51	34	PAFZZ	PAFZZ	PAHZZ	PAFZZ	D	.008	5310-00-804-4806	NUT 33797S8	23040	EA	4	7
51	35	PAFZZ	PAFZZ	PAHZZ	PAHZZ	D	.010	5310-00-407-9566	WASHER, LOCK MS35338-45	96906	EA	4	217
51	36	AFFHD	AFFDD		XA--				GOVERNOR ASSY 04306-9200	93568 11083	EA	1	1
51	37	PAOZZ	PAFZZ		PAFZZ	D	.008	5306-00-209-3217	CONSISTING OF BOLT 6D2928	11083	EA	1	8
51	38	PAOZZ	PAFZZ	PAHZZ	PAFZZ	D	.010	5310-00-958-7500	WASHER, LOCK 1L4789	11083	EA	1	9
51	39	PAOZZ	PAFZZ		PAFZZ	D	.008	5315-00-924-2389	PIN 5H9839	11083	EA	1	1
51	40	XBOZZ	XBFZZ	XBHZZ	XB--				LEVER 5R1216	11083	EA	1	1

(1) ILLUS- TRATION		(2) SMR CODE				(3) USMC		(4)	(5) DESCRIPTION	(6)	(7)	(8)	
a FIG NO	b ITEM NO	a ARMY	b AIR FORCE	c NAVY	d USMC	a SSI	b REPL FACTOR	NATIONAL STOCK NUMBER	REF NUMBER &MFR CODE	USABLE ON CODE	U/M	QTY INC IN UNIT	USMC QTY PER EQUIP
51	41	PAFZZ	XBFZZ	XBHZZ	PAFZZ	D	.008	5306-00-435-0468	UTILITY GOVERNOR GROUP BOLT 1H3337	11083	EA	1	1
51	42	PAFZZ	PAFZZ	PAHZZ	PAFZZ	D	.010	5310-00-958-7500	WASHER, LOCK 1L4789	11083	EA	1	9
51	43	PAFZZ	PAFZZ		PAFZZ	D	.008	5315-00-533-9530	PIN 2L5893	11083	EA	1	1
51	44	PAFZZ	XBFZZ	XBHZZ	XB--	-		2990-00-262-1383	LEVER 5R1408	11083	EA	1	1
51	45	PAFHD	PAFDD	PBHHH	PAFHH	I	.100	2990-00-204-5737	UTILITY GOVERNOR ASSY 8510-232	66503	EA	1	1
51	46	KBFZZ	PAFZZ	KFHZZ	PAFZZ	I	.040	2815-00-891-0982	(See Fig 52) GASKET PART OF IT PN SRI860		EA	2	2
51	47	XBFZZ	XBFZZ	XBHZZ	XB--				6L3528	11083	EA	1	1
51	48	PAFZZ	XBFZZ	XBHZZ	PAFZZ	D	.008	5306-01-050-6152	BRACKET 5R1184	11083	EA	1	1
51	49	PAFZZ	XBFZZ	XBHZZ	PAFZZ	D	.008	5306-00-352-7899	SCREW 3R6569	11083	EA	1	6
51	50	PAFZZ	PAHZZ	PAFZZ		D	.010	5310-00-958-7500	BOLT 4F7957	11083	EA	2	9
51	51	XBFZZ	XBFZZ	XBHZZ	XB--				WASHER, LOCK 1L4789	11083	EA	1	1
51	52	PAFZZ	PAFZZ	KFHZZ	PAFZZ	D	.040	2815-00-850-3837	FLANGE 2N4962	11083	EA	1	1
51	53	PAFZZ	PAFZZ	PAHZZ	PAHZZ	D	.008	5306-00-261-1153	GASKET ALSO PART OF KIT PN SR1860		EA	1	1
51	54	PAFZZ	PAFZZ	PAHZZ	PAFZZ	D	.010	5310-00-958-7500	6L1597	11083	EA	2	2
51	55	XBFZZ	XBFZZ	XBHZZ	XB--				BOLT S1615	11083	EA	2	9
51	56	XBFZZ	XBFZZ		PAFZZ	D	.008	5315-00-264-0103	WASHER, LOCK 1L4789	11083	EA	1	1
51	57	PAFZZ	PAFZZ		PAFZZ	D	.010		COVER ASSY 5R830	11083	EA	1	1
51	58	PAFZZ	PAFZZ		PAFZZ	I	.015	5360-00-842-6598	CONSISTING OF PIN 2K3455	11083	EA	1	1
51	59	XAFZZ	PAFZZ		XB--				WASHER 4B4276	11083	EA	1	3
51	60	PAFZZ	PAFZZ	KFHZZ	PAFZZ	I	.040	5330-00-227-1487	SPRING 8F708	11083	EA	1	1
51	61	PAFZZ	PAFZZ	XBHZZ	PAFZZ	D	.008	5306-00-930-5643	COVER 5R828	11083	EA	1	1
									GASKET ALSO PART OF KIT PN 5R1860		EA	1	1
									5R820	11083	EA	2	2
									BOLT 1A9579	11083	EA	2	2

(1) ILLUS- TRATION		(2) SMR CODE				(3) USMC		(4)	(5) DESCRIPTION	(6)	(7)	(8)	
a FIG NO	b ITEM NO	a ARMY	b AIR FORCE	c NAVY	d USMC	a SSI	b REPL FACTOR	NATIONAL STOCK NUMBER	REF NUMBER &MFR CODE	USABLE ON CODE	U/M	QTY INC IN UNIT	USMC QTY PER EQUIP
51	62	PAHZZ	PAFZZ	PAHZZ	PAHZZ	D	.010	5310-00-407-9566	UTILITY GOVERNOR GROUP WASHER, LOCK MS35338-45	96906	EA	2	217
51	63	PAFZZ	XBFZZ	XBHZZ	PAFZZ	D	.008	5306-00-226-4833	BOLT MS90728-40	96906	EA	1	1
51	64	PAFZZ	PAFZZ	PAHZZ	PAHZZ	D	.010	5310-00-407-9566	WASHER, LOCK MS35338-45	96906	EA	1	217
51	65	PAFZZ	XBFZZ	XBHZZ	PAFZZ	D	.008	5306-00-268-2445	BOLT 5L1 761	11083	EA	1	1
51	66	PAFZZ	PAFZZ	PAHZZ	PAHZZ	D	.010	5310-00-407-9566	WASHER, LOCK MS35338-45	96906	EA	1	217
51	67	KBFZZ	PAFZZ	KFHZZ	PAFZZ	I	.040	5330-00-218-6100	GASKET PART OF KIT PN SRI860 1N9807	11083	EA	1	1
51	68	XBFZZ	XBFZZ	XBHZZ	XB--				PLATE ASSY 1N9810	11083	EA	1	1
51	69	XBFZZ	PAFZZ		PAFZZ	D	.006	2910-00-948-3638	CONSISTING OF BUSHING 5H5744	11083	EA	1	1
51	70	XBFZZ	XBFZZ	XBHZZ	XB--			5315-00-514-1616	PIN, DOWEL 2H1190	11083	EA	2	4
51	71	XAFZZ	XAFZZ		XB--				PLATE 1N9808	11083	EA	1	1
51	72	KBFZZ	PAFZZ	KFHZZ	PAHZZ	I	.040	5330-00-227-1485	GASKET PART OF KIT PN SRI860 1N9809	11083	EA	1	1
51	73	PAFZZ	PAFZZ	PAHZZ	PAHZZ	I	.050	3040-00-213-6654	GEAR 1N9765	11083	EA	1	1
51	74	PAFZZ	PAFZZ	PAHZZ	PAHZZ	I	.050	3010-00-213-6720	COUPLING 5R1182	11083	EA	1	1
51	75	XBOZZ	XBFZZ	XBHZZ	XB--			5330-00-237-8039	SEAL, WIRE 8S8159	11083	EA	1	1
51	76	MFFZZ	MFFZZ	XBHZZ	MFFZZ				PR1O35B WIRE 8S8160	01019 11083	EA	1	1
51		PAFZZ	PAFZZ		PAFZZ	I	.070	9505-00-006-5050	MANUFACTURE FROM WIRE 26SP	01019	FT	2	2
51	77	XAFZZ	XBFZZ	XBHZZ	XB--				COVER 7L4987	11083	EA	1	1
51	78	PAFZZ	PAFZZ	PAHZZ	PAFZZ	D	.010	5310-00-183-8044	WASHER 8F6297	11083	EA	1	1
51	79	PAFZZ	PAFZZ	PAHZZ	PAFZZ	D	.008	5310-00-475-5712	LOCK 2L1333	11083	EA	1	1
	80	PAFZZ	XBFZZ	XBHZZ	PAFZZ	D	.008	5310-00-205-3461	NUT 2L1331	11083	EA	1	1
51	81	PAFZZ	XBFZZ	XBHZZ	PAFZZ	D	.008	5305-00-268-2448	SCREW 5R816	11083	EA	1	1
51	82	PAOZZ	PAFZZ	XBHZZ	XB--			4730-00-287-3279	PLUG 5WWM6213	11083	EA	1	7

(1) ILLUS- TRATION		(2) SMR CODE				(3) USMC		(4)	(5) DESCRIPTION	(6)	(7)	(8)	
a FIG NO	b ITEM NO	a ARMY	b AIR FORCE	c NAVY	d USMC	a SSI	b REPL FACTOR	NATIONAL STOCK NUMBER	REF NUMBER &MFR CODE	USABLE ON CODE	U/M	QTY INC IN UNIT	USMC QTY PER EQUIP
51	83	PAFZZ	PAFZZ	PAHZZ	PAHZZ	I	.050	2910-00-271-5627	UTILITY GOVERNOR GROUP PIN ASSY 5R819	11083	EA	1	1
51	84	PAFZZ	XBFZZ	XBHZZ	XB--			5315-00-274-8197	STUD 5R2426	11083	EA	1	1
51	85	PAFZZ	PAFZZ	PARZZ	PAHZZ	I	.050	5365-00-252-4725	RING 5H9899	11083	EA	1	1
51	86	PAFZZ	XBFZZ	XBHZZ	PAHZZ	D	.008	5310-00-274-9878	WASHER 1K4403	11083	EA	1	1
51	87	PAFZZ	XBFZZ	XBHZZ	PAHZZ	I	.020	2990-00-262-9241	SHAFT ASSY 5R2427	11083	EA	1	1
51	88	PAFZZ	PAFZZ	PAHZZ	PAFZZ	D	.008	5306-00-352-7899	BOLT 4F7957	11083	EA	1	6
51	89	PAFZZ	PAFZZ	PAHZZ	PAFZZ	D	.008	2815-00-371-3515	LOCK 7F2836	11083	EA	1	1
51	90	PAFZZ	XBFZZ	XBHZZ	PAFZZ	D	.020	5310-00-010-6749	KEY 1B8702	11083	EA	1	1
51	91	PAFZZ	XBFZZ	XBHZZ	XB--			2990-00-262-9295	LEVER 2N6693	11083	EA	1	1
51	92	PAFZZ	XBFZZ	XBHZZ	PAHZZ	I	.050	3040-00-264-8674	SHAFT 5R832	11083	EA	1	1
51	93	PAFZZ	XBFZZ	XBHZZ	PAHZZ	D	.005	4730-00-289-5176	PLUG MS49005-8	96906	EA	1	3
51	94	PBFZZ	XBFZZ	XBHHH	XB--			2990-00-264-8742	HOUSING ASSY 5R1278	11083	EA	1	1
51	95	PAFZZ	PAFZZ	PAHZZ	PAHZZ	I	.050	3120-00-939-6689	CONSISTING OF BEARING 9M4256	11083	EA	2	2
51	96	PAFZZ	PAFZZ	PAHZZ	PAHZZ	I	.040	5330-00-285-1332	SEAL EAB506	81996	EA	2	2
51	97	PAFZZ	PAFZZ	PAHZZ	PAHZZ	I	.050	3120-00-218-1886	BEARING 4L1750	11083	EA	1	1
51	98	PAFZZ	XBFZZ	XBHZZ	PAHZZ	D	.005	5315-00-240-0997	PIN MS16562-13	96906	EA	1	1
51	99	PAFZZ	PAFZZ	PAHZZ	PAHZZ	I	.050	3120-00-218-1883	BEARING 2N3908	11083	EA	1	1
51	100	PAFZZ	XBFZZ	XBHZZ	PAHZZ	D	.008	5307-00-111-1871	STUD 5R1277	11083	EA	4	4
51	101	PAFZZ	XBFZZ	XBHZZ	PAHZZ	D	.008	5315-00-999-8417	PIN, DOWEL 8H9208	11083	EA	2	2
51	102	XBFZZ	XAFZZ	XAHZZ	XB--				HOUSING 5R1139	11083	EA	1	1

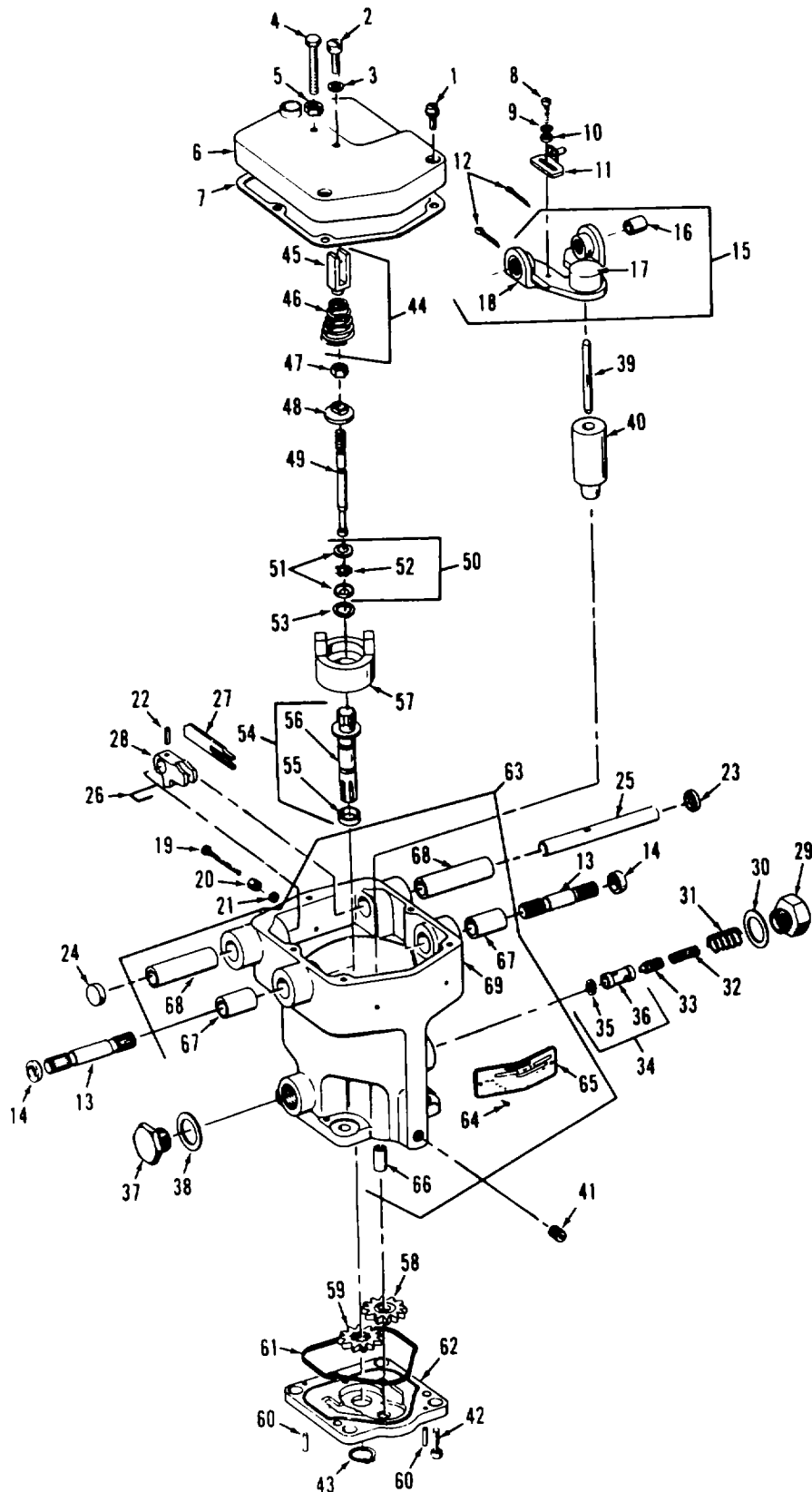

Figure 52. Utility Governor Assembly

(1) ILLUS- TRATION		(2) SMR CODE				(3) USMC		(4)	(5) DESCRIPTION		(6)	(7)	(8)
a FIG NO	b ITEM NO	a ARMY	b AIR FORCE	c NAVY	d USMC	a SSI	b REPL FACTOR	NATIONAL STOCK NUMBER	REF NUMBER &MFR CODE	USABLE ON CODE	U/M	QTY INC IN UNIT	USMC QTY PER EQUIP
									UTILITY GOVERNOR ASSEMBLY				
52	1	PAHZZ	PAFZZ	PAHZZ	PAHZZ	D	.008	5305-00-193-5245	SCREW 218596	66503	EA	3	3
52	2	PAHZZ	PAFZZ	PAHZZ	PAHZZ	D	.008	5305-00-193-5242	SCREW 188609	66503	EA	1	1
52	3	PAHZZ	PAFZZ	PAHZZ	PAHZZ	D	.010	5330-00-641-1153	WASHER 190581	66503	EA	1	1
52	4	PAHZZ	XBDZZ	PAHZZ	PAHZZ	D	.008	5305-00-216-8588	SCREW 041342	66503	EA	1	1
52	5	PAHZZ	PAFZZ	PAHZZ	PAHZZ	D	.008	5310-00-903-8282	NUT MS21083N4	96906	EA	1	1
52	6	XBHZZ	XBDZZ	XBHZZ	XB--				COVER 371358	66503	EA	1	1
52	7	PAHZZ	PAFZZ	PAHZZ	PAHZZ	D	.040	5330-00-395-1822	GASKET 040419	66503	EA	1	1
52	8	PAHZZ	XBDZZ	XBHZZ	PAHZZ	D	.008	5305-00-216-8591	SCREW 189157	66503	EA	1	1
52	9	PAHZZ	PAFZZ	PAHZZ	PAHZZ	D	.010	2990-00-886-5249	WASHER, LOCK 188141	66503	EA	1	1
52	10	PAHZZ	PAFZZ	PAHZZ	PAHZZ	D	.010	5310-00-882-1183	WASHER 186044	66503	EA	1	1
52	11	XBHZZ	XBDZZ	XBHZZ	XB--			2990-00-735-4000	BRACKET 041619	66503	EA	1	1
52	12	PAHZZ	PAFZZ	PAHZZ	PAHZZ	D	.008	5315-00-193-6606	PIN, COTTER 18492	66503	EA	2	2
52	13	PAHZZ	PAFZZ	PAHZZ	PAHZZ	I	.010	2990-00-192-8981	SHAFT 041672	66503	EA	2	2
52	14	PAHZZ	PAFZZ	PAHZZ	PAHZZ	I	.013	2990-00-732-7625	SEAL 182600	66503	EA	2	3
52	15	PAHZZ	XBDZZ	XBHZZ	XB--			2990-00-237-1568	LEVER ASSY 041652	66503	EA	1	1
52	16	XAHZZ	PAFZZ	PAHZZ	PAHZZ	I	.006	3120-00-178-1689	CONSISTING OF BUSHING 041617	66503	EA	2	2
52	17	XAHZZ	PAFZZ	PAHZZ	XB--			2990-00-192-9002	CUP 041650	66503	EA	1	1
52	18	XAHZZ	XAFZZ	XAHZZ	XB--				LEVER 041651	66503	EA	1	1
52	19	PAHZZ	XBDZZ	PAHZZ	PAHZZ	D	.008	5305-00-377-3843	SCREW 189004	66503	EA	1	1
52	20	PAHZZ	PAFZZ	PAHZZ	PAHZZ	D	.008	5310-00-527-3815	NUT 188164	66503	EA	1	1
52	21	PAHZZ	PAFZZ	PAHZZ	PAHZZ	D	.010	5310-00-245-5446	WASHER X349	33323	EA	1	1
52	22	PAHZZ	XBDZZ	XBHZZ	PAHZZ	D	.008	5315-00-213-8937	PIN 184974	66503	EA	1	1
52	23	PAHZZ	PAFZZ	PAHZZ	PAHZZ	I	.013	2900-00-732-7625	SEAL 182600	66503	EA	1	3

(1) ILLUS- TRATION		(2) SMR CODE				(3) USMC		(4)	(5) DESCRIPTION	(6)	(7)	(8)	
a FIG NO	b ITEM NO	a ARMY	b AIR FORCE	c NAVY	d USMC	a SSI	b REPL FACTOR	NATIONAL STOCK NUMBER	REF NUMBER &MFR CODE	USABLE ON CODE	U/M	QTY INC IN UNIT	USMC QTY PER EQUIP
52	24	PAHZZ	XBDZZ	XBHZZ	PAHZZ	D	.005	5365-00-228-7144	UTILITY GOVERNOR ASSEMBLY PLUG 218569	66503	EA	1	1
52	25	FAHZZ	PAFZZ	PAHZZ	PAHZZ	I	.010	2990-00-192-8982	SHAFT 041871	66503	EA	1	1
52	26	PAHZZ	PAFZZ	PAHZZ	PAHZZ	I	.015	2990-00-838-9593	SPRING E1RL 04079.	66503	EA	1	1
52	27	PAHZZ	PAFZZ	PAHZZ	PAHZZ	D	.003	2990-00-735-4021	LEVER (41610	66503	EA	1	1
52	28	XBHZZ	PAFZZ	PAHZZ	PAHZZ	D	.003	2990-00-735-4003	LEVER 041608	66503	EA	1	1
52	29	PAHZZ	XBDZZ	XBHZZ	XB--			4730-00-226-3305	PLUG 041872	66503	EA	1	1
52	30	PAHZZ	PAFZZ	PAHZZ	PAHZZ	I	.040	2990-00-936-8216	GASKET 186492	66503	EA	1	2
52	31	PAHZZ	PAFZZ	PAHZZ	PAHZZ	I	.015	5360-00-139-7486	SPRING, SLEEVE 192703	66503	EA	1	1
52	32	PAHZZ	PAFZZ	PAHZZ	PAHZZ	I	.015	2990-00-893-5079	SPRING, PLUNGER 192702	66503	EA	1	1
52	33	PAHZZ	PAFZZ	PAHZZ	PAHZZ	I	.023	2990-00-184-8011	VALVE 042338	66503	EA	1	1
52	34	PAHZZ	AFFFZ	AHHMM	PAHZZ	I	.002	2990-00-214-8181	SLEEVE ASSY 3512-029	66503	EA	1	1
52	35	XAHZZ	XBDZZ	XBHZZ	XA--				CONSISTING OF WASHER 042339	66503	EA	1	1
52	36	XAHZZ	PAFZZ		PAHZZ	I	.005	2990-00-813-8204	SLEEVE GOV 041770	66503	EA	1	1
52	37	PAHZZ	XBDZZ	XBHZZ	XB--	I	.005	4730-00-228-3304	PLUG 041873	66503	EA	1	1
52	38	PAHZZ	PAFZZ	PAHZZ	PAHZZ	I	.040	2990-00-936-8216	GASKET 186492	66503	EA	1	2
52	39	PAHZZ	PAFZZ	PAHZZ	PAHZZ	D	.008	2990-00-192-8980	PIN 218259	66503	EA	1	1
52	40	PAHZZ	PAFZZ	PAHZZ	PAHZZ	I	.013	2990-00-735-4065	PISTON 041649	66503	EA	1	1
52	41	PAOZZ	XBDZZ	XBHZZ	XB--			4730-00-244-0613	PLUG 187034	66503	EA	1	1
52	42	PAHZZ	XBDZZ	XBHZZ	PAHZZ	D	.008	5305-00-216-8586	SCREW 188708	66503	EA	1	1
52	43	PAHZZ	PAFZZ	PAHZZ	PAHZZ	D	.005	5905-00-894-6717	RING 189723	66503	EA	1	1
52	44	PAHZZ	AFFFF	AHHHH	PAHZZ	I	.015	2990-00-213-6731	SPRING ASSY 371353	66503	EA	1	1
52	45	PAHZZ	XBFZZ	XBHZZ	XA--			2990-00-237-1549	CONSISTING OF FORK 371344	66503	EA	1	1
52	46	PAHZZ	PAFZZ	PAHZZ	XA--			2990-00-834-5328	SPRING 192980	66503	EA	1	1

(1) ILLUS- TRATION		(2) SMR CODE				(3) USMC		(4)	(5) DESCRIPTION		(6)	(7)	(8)
a FIG NO	b ITEM NO	a ARMY	b AIR FORCE	c NAVY	d USMC	a SSI	b REPL FACTOR	NATIONAL STOCK NUMBER	REF NUMBER &MFR CODE	USABLE ON CODE	U/M	QTY INC IN UNIT	USMC QTY PER EQUIP
52	47	PAHZZ	PAFZZ	PAHZZ	PAHZZ	D	.008	5310-00-834-2053	UTILITY GOVERNOR ASSEMBLY NUT 370028	66503	EA	1	1
52	48	PAHZZ	PAFZZ	PAHZZ	PAHZZ	I	.015	2990-00-606-6580	SEAT 370023	66503	EA	1	1
52	49	PAHZZ	PAFZZ	PAHZZ	PAHZZ	I	.010	2990-00-211-5266	PILOT VALVE 3509-043	66903	EA	1	1
52	50	PAHZZ	PAFZZ	PAHZZ	PAHZZ	I	.050	3110-00-227-3264	BEARING, BALL THRUSR 180132	66503	EA	1	1
52	51	XAHZZ	XAFZZ	XAHZZ	XA--				CONSISTING OF BEARING, THRUST 1418-823	66503	EA	2	2
52	52	XAHZZ	XAFZZ	XAHZZ	XA--				RETAINER 1418-419	66503	EA	1	1
52	53	PAHZZ	PAFZZ	PAHZZ	PAHZZ	D	.005	5365-00-598-1111	RING, SNAP 190151	66503	EA	1	1
52	54	PAHZZ	PAFZZ	PAHZZ	PAHZZ	I	.010	2990-00-357-5545	BUSHING ASSY 3599-047	31361	EA	1	1
52	55	PAHZZ	PAFZZ	PAHZZ		D	.008	2990-00-241-8477	ADAPTER 3246-051	66503	EA	1	1
52	56	PAHZZ	PAFZZ	PAHZZ		I	.006	2990-00-237-1550	BUSHING, PLT V 091757	66503	EA	1	1
52	57	PAHZZ	PADZZ	PAHZZ	PAHZZ	I	.010	2990-00-192-9118	BALLHEAD ASSY 5008-266	66503	EA	1	t
52	58	PAHZZ	PAFZZ	PAHZZ	PAHZZ	I	.050	3020-00-273-1580	GEAR, SPUR 204361	66503	EA	1	1
52	59	PAHZZ	PAFZZ	PAHZZ	PAHZZ	I	.050	3020-00-262-6944	GEAR 204362	66503	EA	1	1
52	60	PAHZZ	PAFZZ	PAHZZ	PAHZZ	D	.008	5315-00-193-6523	PIN 214254	66503	EA	2	2
52	61	PAHZZ	PAFZZ	PAHZZ	PAHZZ	I	.040	2990-00-364-3145	SEAL 206197	66503	EA	1	1
52	62	XBHZZ	XBDZZ	XBHZZ	XB--				BASE 040824	66503	EA	1	1
52	63	XBHZZ	XBFZZ	XBHHH	AHHZZ				CASE ASSY 042430	66503	EA	1	1
52	64	PAHZZ	PAFZZ	PAHZZ	XB--			5305-00-175-3230	CONSISTING OF SCREW MS21318-14	96906	EA	2	2
52	65	XBFZZ	XCFZZ	MHHZZ	XC--			6115-00-141-4274	NAMEPLATE 193000	66503	EA	1	1
52	66	PAHZZ	XBFZZ	PAHZZ	PAHZZ	D	.005	2990-00-609-9161	STUD 040310	66503	EA	1	1
52	67	PAHZZ	PAFZZ	PAHZZ	PAHZZ	I	.050	3120-00-222-1033	BUSHING 183373	66503	EA	2	2
52	68	PAHZZ	PAFZZ	PAHZZ	PAHZZ	I	.004	3120-00-222-0679	BUSHING 183374	66503	EA	2	2
52	69	XAHZZ	XAFZZ	XAHZZ	XB--				CASE 042429	66503	EA	1	1

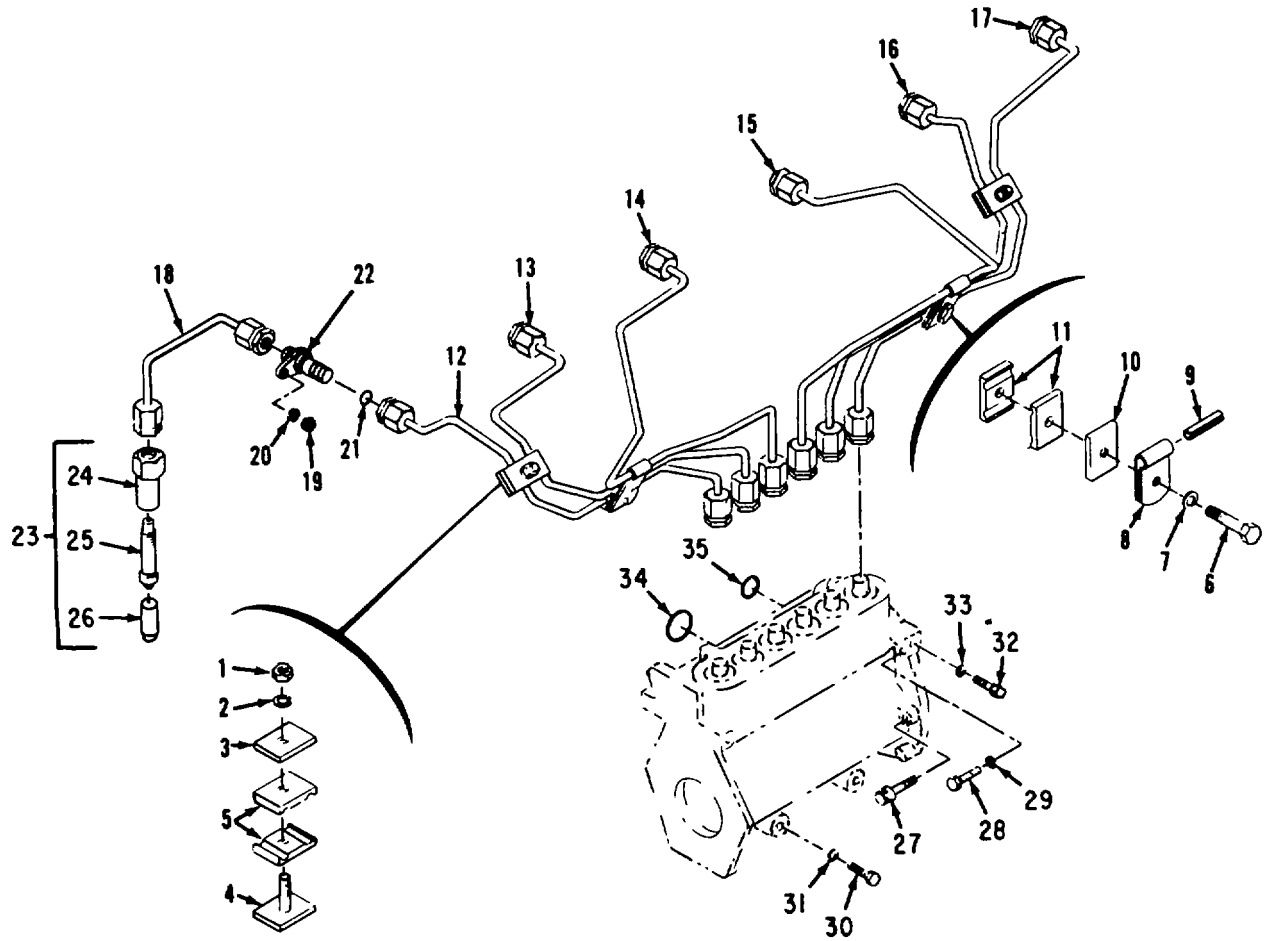

Figure 53. Fuel Injection Group (Sheet 1 of 2)

(1) ILLUS- TRATION		(2) SMR CODE				(3) USMC		(4)	(5) DESCRIPTION	(6)	(7)	(8)	
a FIG NO	b ITEM NO	a ARMY	b AIR FORCE	c NAVY	d USMC	a SSI	b REPL FACTOR	NATIONAL STOCK NUMBER	REF NUMBER &MFR CODE	USABLE ON CODE	U/M	QTY INC IN UNIT	USMC QTY PER EQUIP
53		AFFZZ	AFFFF	AHHHH	XC--				FUEL INJECTION GROUP FUEL INJECTION GROUP 5R1609	11083	EA	1	1
53	1	PAFZZ	PAFZZ	PAHZZ	PAFZZ	D	.008	5310-00-804-4806	CONSISTING OF NUT 3379758	23040	EA	2	7
53	2	PAFZZ	XBFZZ	XBHZZ	PAHZZ	D	.010	5310-00-138-0261	WASHER, LOCK 3F9556	11083	EA	2	14
53	3	PAFZZ	XBFZZ	XBHZZ	XB--			5310-00-264-0115	WASHER, SQUARE 9S2299	11083	EA	3	4
53	4	PAFZZ	XBFZZ	XBHZZ	XB--				STRIP ASSY 1P6909	11083	EA	2	2
53	5	PAFZZ	PAFZZ	PAHZZ	PAFZZ	D	.010	5340-00-242-5229	DAMPERS 5N15690	11083	EA	4	8
53	6	PAFZZ	XBFZZ	XBHZZ	PAFZZ	D	.008	5306-00-226-4829	BOLT M190728-36	96906	EA	2	7
53	7	PAFZZ	XBFZZ	XBHZZ	PAHZZ	D	.010	5310-00-138-0261	WASHER, LOCK 3F9556	11083	EA	2	14
53	8	XBFZZ	MFFZZ	XBHZZ	XB--				CLIP 9S4200	11083	EA	2	2
53	9	PAFZZ	MFFZZ	XBHZZ	XB--			5325-00-270-0288	GROMMET 8S8817	11083	EA	2	2
53	10	PAFZZ	XBFZZ	XBHZZ	XB--			5310-00-264-0115	WASHER, SQUARE 9S2299	11017	EA	2	4
53	11	PAFZZ	PAFZZ	PAHZZ	PAFZZ	D	.010	5340-00-242-5229	DAMPERS 5M5890	11083	EA	4	8
53	12	PAFZZ	PAFZZ	PAHZZ	PAOZZ	D	.004	4710-00-007-4766	LINE ASSY 8S9306	11083	EA	1	1
53	13	PAFZZ	PAFZZ	PAHZZ	PAOZZ	D	.004	4710-00-007-4765	LINE ASSY 859305	11083	EA	1	1
53	14	PAFZZ	PAFZZ	PAHZZ	PAOZZ	D	.004	4710-00-007-4764	LINE ASSY 8S9304	11083	EA	1	1
53	15	PAFZZ	PAFZZ	PAHZZ	PAOZZ	D	.004	4710-00-007-4763	LINE ASSY 8S99303	11083	EA	1	1
53	16	PAFZZ	PAFZZ	PAHZZ	PAOZZ	D	.004	4710-00-007-4762	LINE ASSY 8S9302	11083	EA	1	1
53	17	PAOZZ	PAFZZ	PAHZZ	PAOZZ	D	.004	4710-00-007-4761	LINE ASSY 8S9301	11083	EA	1	1
53	18	PAFZZ	PAFZZ	PAHZZ	PAOZZ	D	.004	4710-00-114-4036	LINE ASSY 1S2075	11083	EA	6	6
53	19	PAFZZ	PAFZZ	PAHZZ	PAOZZ	D	.008	5310-00-188-7848	NUT 1B1202	11083	EA	6	6
53	20	PAOZZ	XHFZZ	XBHZZ	PAHZZ	D	.010	5310-00-138-0261	WASHER, LOCK 3F9556	11083	EA	6	14
53	21	PAFZZ	PAFZZ	KBHZZ	PAOZZ	I	.040	5330-00-074-3770	SEAL ALSO PART OF KIT PN 5R1860 AND PN 5R1861 5M1868	11083	EA	6	6
53	22	PAFZZ	PAFZZ	PAHZZ	PAOZZ	D	.009	2910-00-074-3556	ADAPTER ASSY 8M3128	11083	EA	6	6

(1) ILLUS- TRATION		(2) SMR CODE				(3) USMC		(4)	(5) DESCRIPTION	(6)	(7)	(8)	
a FIG NO	b ITEM NO	a ARMY	b AIR FORCE	c NAVY	d USMC	a SSI	b REPL FACTOR	NATIONAL STOCK NUMBER	REF NUMBER &MFR CODE	USABLE ON CODE	U/M	QTY INC IN UNIT	USMC QTY PER EQUIP
53	23	PAFZZ	PAFFF	PAHHH	PAFHH	D	.100	2910-00-937-1790	FUEL INJECTION GROUP VALVE ASSY 8S111 CONSISTING OF	11083	EA	6	6
53	24	XAZZZ	XAFZZ	PAHZZ	PAHZZ	D	.008	5340-00-968-5356	NUT 5M2852	11083	EA	1	1
53	25	XAZZZ	XAFZZ	XBHZZ	XA--			2910-00-931-8003	BODY 5M2853	11083	EA	1	1
53	26	PAFZZ	PAFBZ	PAHZZ	PAHZZ	D	.060	2910-00-409-6526	NOZZLE ASSY 7S1059	11083	EA	1	1
53	27	PAFZZ	XBFZZ	XBHZZ	PAFZZ	D	.008	5306-00-268-2449	BOLT 3S4346	11083	EA	1	1
53	28	PAFZZ	XEFZZ	XBHZZ	PAFZZ	D	.008	5306-00-226-4832	BOLT MS90728-39	96906	EA	1	11
53	29	PAHZZ	PAFZZ	PAHZZ	PAHZZ	D	.010	5310-00-407-9566	WASHER, LOCK MS35338-45	96906	EA	1	217
53	30	PAFZZ	PAFZZ	PAHZZ	PAFZZ	D	.008	5305-00-426-5300	BOLT 5B9603	11083	EA	3	9
53	31	PAFZZ	PAFZZ	PAHZZ	PAFZZ	D	.008	5310-00-595-7237	WASHER, LOCK MS35333-42	96906	EA	3	29
53	32	PAOZZ	PAFZZ	PAHZZ	PAFZZ	D	.008	5306-00-897-9295	BOLT 5F4899	11083	EA	1	15
53	33	PAFZZ	PAFZZ	PAHZZ	PAFZZ	D	.010	5310-00-595-7237	WASHER, LOCK MS35333-42	96906	EA	1	29
53	34	KBZZZ	PAFZZ	KFHZZ	PAFZZ	I	.040	5330-00-913-8120	SEAL PART OF KIT PN 5R1860 8M5254	11083	EA	1	1
53	35	KBZZZ	PAFZZ	KFHZZ	PAFZZ	I	.040	5330-00-930-4064	SEAL PART OF KIT PN 5R1860 8M4389	11083	EA	1	1
53	36	PAFHH	PAFDD		PAFHH	I	.180		FUEL INJECTION PUMP 5RB35 CONSISTING OF RACK, REGULATOR 2P8617		EA	1	1
53	37	PAHZZ	PBFZZ	XBHZZ	PAHZZ	D	.003	2910-00-125-6739	WASHER, FELT 8H9204	11083	EA	6	6
53	38	PAHZZ	PAFZZ	PAHZZ	PAHZZ	D	.010	5330-00-858-6277	BUSHING 2M4314	11083	EA	6	6
53	39	PAHZZ	PAFZZ	PAHZZ	PAHZZ	D	.006	2910-00-898-6703	SEAL PART OF KIT PN 5R1860 1M1077	11083	EA	6	6
53	40	KBHZZ	PAFZZ	KFHZZ	PAHZZ	I	.040	5330-00-893-8335	BONNET 853653	11083	EA	6	6
53	41	PAHZZ	XBFZZ	XBHZZ	PAHZZ	D	.009	2920-00-116-9598	RING, RETAINER 1M3506	11083	EA	6	6
53	42	PAHZZ	PAFZZ	PAHZZ	PAHZZ	I	.008	5365-00-074-3608	SPRING 1S8634	11083	EA	6	6
53	43	PAHZZ	PAFZZ	PAHZZ	PAHZZ	I	.015	5360-00-434-7160	VALVE, CHECK 2S1631	11083	EA	6	6
53	43	PAHZZ	XBFZZ	XBHZZ	PAHZZ	I	.007	4820-00-937-1073			EA	6	6

(1) ILLUS- TRATION		(2) SMR CODE				(3) USMC		(4)	(5) DESCRIPTION		(6)	(7)	(8)
a FIG NO	b ITEM NO	a ARMY	b AIR FORCE	c NAVY	d USMC	a SSI	b REPL FACTOR	NATIONAL STOCK NUMBER	REF NUMBER &MFR CODE	USABLE ON CODE	U/M	QTY INC IN UNIT	USMC QTY PER EQUIP
									FUEL INJECTION GROUP				
53	44	PAHZZ	PAFBZ	PAHZZ	PAHZZ	I	.010	2910400-028-9941	PLUNGER AND BARREL ASSY 8S3656	11083	EA	6	6
53	45	PAHZZ	PAFZZ		PAHZZ	D	.005	5365-00-492-8851	SPACER, 5M2697	170 11083	EA	V	V
53	45	PAHZZ	PAFZZ		PAHZZ	D	.005	5365-00-149-8673	SPACER, 5M4208	174 11083	EA	V	V
53	45	PAHZZ	PAFZZ		PAHZZ	D	.005	5365-00-149-8640	SPACER, 5M4210	182 11083	EA	V	V
53	45	PAHZZ	PAFZZ		PAHZZ	D	.005	5365-00-149-8639	SPACER, 5M4211	186 11083	EA	V	V
53	45	PAHZZ	PAFZZ		PAHZZ	D	.005	5365-00-981-1614	SPACER, 5M4212	190 11083	EA	V	V
53	45	PAHZZ	PAFZZ		PAHZZ	D	.005	5365-00-139-0096	SPACER, 5M691	194 11083	EA	V	V
53	45	PAHZZ	PAFZZ		PAHZZ	D	.005	5365-00-149-8683	SPACER, 5S7189	198 11083	EA	V	V
53	46	PAHZZ	PAFZZ	PAHZZ	PAHZZ	I	.015	5360-00-191-3255	SPRING 1S7592	11083	EA	6	6
53	47	PAHZZ	XBZZ	XBZZ	PAHZZ	D	.008	5340-00-116-1802	RETAINER, SPRING 8S3652	11083	EA	6	6
53	48	PAHZZ	PAFZZ	PAHZZ	PAHZZ	I	.027	2910-00-244-0535	LIFTER ASSY 3S9736	11083	EA	6	6
53	49	PAHZZ	PAFZZ	PAHZZ	PAHZZ	D	008	5306-00-272-1804	BOLT 1B2790	11083	EA	1	1
53	50	PAHZZ	PAFZZ	PAHZZ	PAHZZ	D	.010	5310-00-407-9566	WASHER, LOCK MS35338-45	96906	EA	1	217
53	51	PAHZZ	PAFZZ	PAHZZ	PAHZZ	D	.010	2910-00-362-8168	WASHER 4B4277	11083	EA	1	4
53	52	XBZZ	XBZZ	XBZZ	XB--				COVER 1S9481	11083	EA	1	1
53	53	KBZZ	PAFZZ	KFZZ	PAHZZ	I	.040	2910-00-105-0341	GASKET PART OF KIT PN 5R1860 1S9546	11083	EA	1	1
53	54	PAHZZ	XBZZ	PAHZZ	XB--			5315-00-005-0707	PIN 1S9480	11083	EA	1	1
53	55	PAHZZ	PAFZZ	PAHZZ	PAHZZ	D	.015	3830-00-597-9087	SPRING 8F394	11083	EA	1	1
53	56	PAFZZ	PAFZZ	XBZZ	PAHZZ	D	.008	5306-00-272-4223	BOLT 6F7030	11083	EA	1	1
53	57	PAFZZ	PAFZZ	KFZZ	PAHZZ	D	.010	5340-00-924-0057	LOCK PLATE, NUT 5H3204	11083	EA	1	2
53	58	PAFZZ	PAFZZ	XBZZ	PAHZZ	I	.050	3020400-213-0118	GEAR 1N9766	11083	EA	1	1
53	59	PBZZ	PAFFF	PAHHH	PAHZZ	I	.050	2910-00-143-3878	CAMSHAFT ASSY 8S4775	11083	EA	1	1
53	60	PAHZZ	PAFZZ	PAHZZ	D	.	.008	5315-00-893-7264	CONSISTING OF PIN 22H2255	11083	EA	1	1

(1) ILLUS- TRATION		(2) SMR CODE				(3) USMC		(4)	(5) DESCRIPTION		(6)	(7)	(8)
a FIG NO	b ITEM NO	a ARMY	b AIR FORCE	c NAVY	d USMC	a SSI	b REPL FACTOR	NATIONAL STOCK NUMBER	REF NUMBER &MFR CODE	USABLE ON CODE	U/M	QTY INC IN UNIT	USMC QTY PER EQUIP
53	61	XAHZZ	XAFZZ	XAHZZ	XA--				FUEL INJECTION GROUP CAMSHAFT 8S4776	11083	EA	1	1
53	62	XBHZZ	XAFFZ	XBHZZ	AHHZZ				HOUSING ASSY 5R834	11083	EA	1	1
53	63	XBHZZ	XBFZZ	PAHZZ	PAHZZ	D	.008	5315-00-438-015	CONSISTING OF PIN DOWEL 1P234	11083	EA	6	6
53	64	XBHZZ	XEFZZ	XBHZZ	PAHZZ	D	.017	3110-00-106-8848	BALL 1P232	11083	EA	6	6
53	65	PAHZZ	PAFZZ	XBHZZ	PAHZZ	D	.006	3120-00-245-3219	BUSHING 9S4197	11083	EA	1	1
53	66	XBHZZ	PAFZZ	PAHZZ	PAHZZ	D	.008	5315-00-942-7167	PIN 4M1474	11083	EA	3	3
53	67	PAHZZ	PAFZZ	PAHZZ	PAHZZ	I	.050	3120-00-854-1068	BEARING 9S4180	11083	EA	1	1
53	68	PAHZZ	PAFZZ	PAHZZ	PAHZZ	D	.005	5340-00-276-5828	PLUG T200	11083	EA	1	1
53	69	PAHZZ	PAFZZ	PAHZZ	PAHZZ	I	.050	3120-00-003-6870	BEARING 1S7103	11083	EA	1	1
53	70	PAOZZ	PAFZZ	PAHZZ	PAOZZ	D	.008	4730-00-924-7886	PLUG 5M6214	11083	EA	1	20
53	71	PAHZZ	PAFZZ	PAHZZ	PAHZZ	I	.050	3120-00-003-6869	BEARING 1S7101	11083	EA	2	2
53	72	XEHZZ	PAFZZ	PAHZZ	PAHZZ	D	.008	5315-00-363-9248	PIN, DOWEL 4F6024	11083	EA	2	2
53	73	PAHZZ	PAFZZ	PAHZZ	PAHZZ	I	.050	2910-00-851-4696	BEARING 1S1953	11083	EA	1	1
53	74	XAHZZ	AFFFF	XAHZZ	XB--				HOUSING 8S2627	11083	EA	1	1

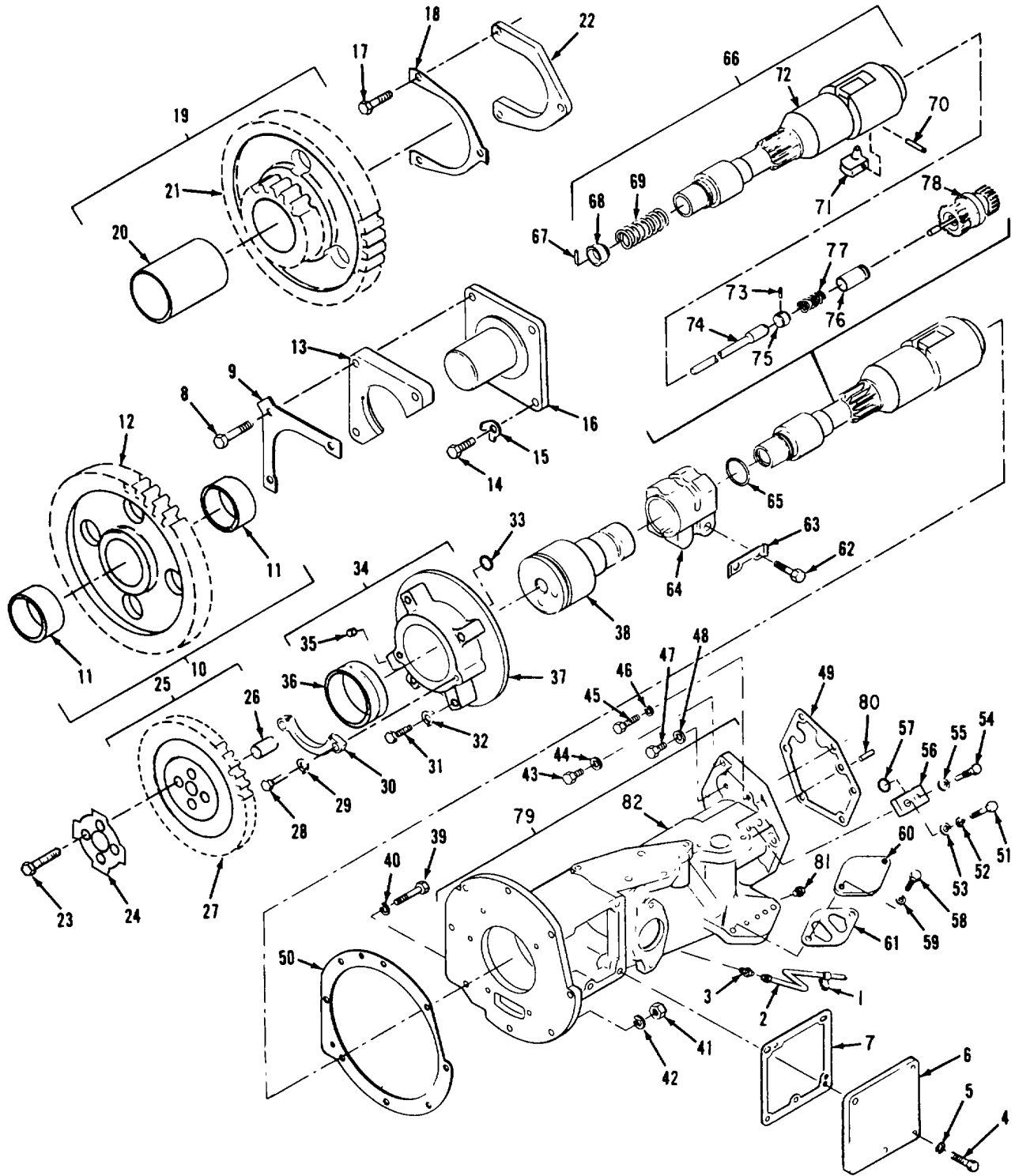

Figure 54. Accessory Drive Group

(1) ILLUS- TRATION		(2) SMR CODE				(3) USMC		(4)	(5) DESCRIPTION		(6)	(7)	(8)
a FIG NO	b ITEM NO	a ARMY	b AIR FORCE	c NAVY	d USMC	a SSI	b REPL FACTOR	NATIONAL STOCK NUMBER	REF NUMBER &MFR CODE	USABLE ON CODE	U/M	QTY INC IN UNIT	USMC QTY PER EQUIP
54	1	XBOZZ	MFFZZ	XBHZZ	XB--			5340-00-875-5251	ACCESSORY DRIVE GROUP CLIP 4H8878	11083	EA	1	1
54	2	PAOZZ	MFFZZ	XBHZZ	XB--			4710-00-114-4037	TUBE 9S1272	11083	EA	1	1
54	3	PAOZZ	PAFZZ	PAHZZ	PAOZZ	D	.005	4730-00-289-1242	FITTING 31B8995	11083	EA	1	1
54	4	PAFZZ	PAFZZ	PAHZZ	PAHZZ	D	.008	5306-00-226-4826	BOLT MS90728-33	96906	EA	5	16
54	5	PAFZZ	PAFZZ	PAHZZ	PAHZZ	D	.010	5310-00-407-9566	WASHER, LOCK MS35338-45	96906	EA	5	217
54	6	XBFZZ	XBFZZ	XBHZZ	XB--				COVER 8M8404	11083	EA	1	1
54	7	KBFZZ	PAFZZ	KFHZZ	KF--			5330-00-713-8663	GASKET PART OF KIT PN 5R1860		EA	1	1
54	8	PAHZZ	PAFZZ	PAHZZ	PAFZZ	D	.008	5305-00-269-3215	BOLT 7M38	11083	EA	3	11
54	9	KBHZZ	KFFZZ	KFHZZ	KF--				MS90725-65 LOCK PART OF XIT PN 5R1860	96906	EA	1	1
54	10	PAHZZ	PAFBZ	PAHZZ	PAHZZ	I	.050	3020-00-937-1033	7M969 GEAR ASSY, IDLER 5L8850	11083	EA	1	1
54	11	PAHZZ	PAFZZ	XBHZZ	PAHZZ	I	.040	3120-00-160-0344	CONSISTING OF BEARING 4L4145	11083	EA	2	2
54	12	XAHZZ	XAFZZ	XAHZZ	XA--				GEAR 5L8849	11083	EA	1	1
54	13	PAHZZ	PAFZZ	PAHZZ	XB--			3120-00-074-3549	WASHER, THRUST 1M8366	11083	EA	1	1
54	14	PAHZZ	PAFZZ	PAHZZ	PAFZZ	D	.008	5306-00-260-4508	BOLT S1594	11083	EA	1	38
54	15	PAHZZ	XBFZZ	XBHZZ	PAHZZ	D	.008	5340-00-351-7006	LOCK 9M909	11083	EA	1	1
54	16	PAHZZ	XBFZZ	XBHZZ	PAHZZ	D	.050	3040-00-922-0306	SHAFT ASSY 4L4150	11083	EA	1	1
54	17	PAHZZ	PAFZZ	PAHZZ	PAFZZ	D	.008	5306-00-260-4508	BOLT 81594	11083	EA	3	38
54	18	KBHZZ	KFFZZ	KFHZZ	KF--				LOCK PART OF KIT PN 5R1860		EA	1	1
54	19	PAHZZ	PFBZ	PAHZZ	PAHZZ	D	.050	3020-00-007-4674	9S723 GEAR ASSY, IDLER 9S719	11083	EA	1	1
54	20	PAHZZ	PAFZZ	PAHZZ	PAHZZ	I	.040	3120-00-007-6322	CONSISTING OF BEARING 9S721	11083	EA	1	1
54	21	XAHZZ	XAFZZ	XAHZZ	XA--				GEAR 9S720	11083	EA	1	1
54	22	XBHZZ	XBFZZ	XBHZZ	XB--				PLATE 9S722	11083	EA	1	1

(1) ILLUS- TRATION		(2) SMR CODE				(3) USMC		(4)	(5) DESCRIPTION	(6)	(7)	(8)	
a FIG NO	b ITEM NO	a ARMY	b AIR FORCE	c NAVY	d USMC	a SSI	b REPL FACTOR	NATIONAL STOCK NUMBER	REF NUMBER & MFR CODE	USABLE ON CODE	U/M	QTY INC IN UNIT	USMC QTY PER EQUIP
54	23	PAHZZ	PAFZZ	PAHZZ	PAHZZ	D	.008	5306-00-263-7303	ACCESSORY DRIVE GROUP BOLT 31603	11083	EA	4	4
54	24	KBHZZ	KFFZZ	KFHZZ	KF--				LOCK PART OF KIT PN 5R1880 187658	11083	EA	1	1
54	25	PAHZZ	PAFZZ	PAHZZ	PAHZZ	I	.050	3020-00-937-1046	GEAR ASSY, FUEL PUMP DRIVE 8S5116	11083	EA	1	1
54	26	PAHZZ	XBZZ	XBHZZ	XB--			5315-00-828-9782	CONSISTING OF PIN, DOWEL 3H3190	11083	EA	1	1
54	27	XAHZZ	XAFZZ	XBHZZ	XA--				GEAR 8S4648	11083	EA	1	1
54	28	PAHZZ	PAFZZ	PAHZZ	PAHZZ	D	.008	5306-00-226-4826	BOLT MS90728-33	98006	EA	2	16
54	29	KBZZZ	KFFZZ	KFHZZ	KF--			5340-00-241-6991	LOCK PART OF KIT PN 5R1860 1M7390	11083	EA	2	2
54	30	KBHZZ	XBZZ	PAHZZ	XB--			2815-00-922-4190	PLATE 1S7058	11083	EA	1	1
54	31	PAHZZ	PAFZZ	PAHZZ	PAFZZ	D	.008	5305-00-269-3214	BOLT MS90725-64	96906	EA	5	40
54	32	KBHZZ	KFFZZ	KBHZZ	KF--			2930-00-365-2152	LOCK PART OF KIT PN 5R1860 L364	11083	EA	5	37
54	33	KBHZZ	PAFZZ	KFHZZ	KF--			5330-00-710-2143	SEAL PART OF KIT PN 5R1860 3H3385	11083	EA	2	3
54	34	XBHZZ	XBZZ	XBHZZ	XB--				CAGE ASSY, BEARING 8S8189	11083	EA	1	1
54	35	PAHZZ	XBZZ	XBHZZ	XB--			4730-00-138-8108	PLUG 3D4603	11083	EA	1	1
54	36	PAHZZ	PAFZZ	XBHZZ	PAHZZ	I	.050	3120-00-0064660	BEARING 5S6178		EA	1	1
54	37	XBHZZ	XAFZZ	XAHZZ	XB--				CAGE, BEARING 8S8170	11083	EA	1	1
54	38	PAHZZ	PBFZZ	PAHZZ	PAHZZ	I	.050	2815-00-114-3101	SHAFT 8S5123	11083	EA	1	1
54	39	PAFZZ	PAFZZ	PAHZZ	PAFZZ	D	.008	5306-00-598-2150	BOLT L2070	11083	EA	1	8
54	40	PAFZZ	PAFZZ	PAHZZ	PAHZZ	D	.010	5310-00-514-6849	WASHER, LOCK 3B4506	11083	EA	1	235
54	41	PAHZZ	PAFZZ	PAHZZ	PAHZZ	D	.008	5310-00-725-7382	NUT 1B4203	11 11083	EA	7	21
54	42	PAHZZ	PAFZZ	PAHZZ	PAHZZ	D	.010	5310-00-514-6849	WASHER, LOCK 3B4506	11083	EA	7	235
54	43	PAFZZ	XBZZ	XBHZZ	PAFZZ	D	.008	5306-00-226-4828	BOLT MS90728-36	96906	EA	5	7
54	44	PAHZZ	PAFZZ	PAHZZ	PAHZZ	D	.010	5310-00-407-9566	WASHER, LOCK MS35338-45	96906	EA	5	217

**AIR FORCE T.O. 35C2-3-443-4/ARMY TM 5-6115-458-24P
NAVY NAVFAC P-8629-24P/MARINE CORPS SL4-07536A**

(1) ILLUS- TRATION		(2) SMR CODE				(3) USMC		(4)	(5) DESCRIPTION		(6)	(7)	(8)
a FT NO	b ITEM NO	a ARMY	b AIR FORCE	c NAVY	d USCMC	a SSI	b REPL FACTOR	NATIONAL STOCK NUMBER	REF NUMBER & MFR CODE	USABLE ON CODE	U/M	QTY INC IN UNIT	USMC QTY PER EQUIP
54	45	PAHZZ	XBFZZ	XBHZZ	PAFZZ	D	.008	5306-00-226-4832	ACCESSORY DRIVE GROUP BOLT		EA	1	11
54	46	PAHZZ	PAFZZ	PAHZZ	PAHZZ	D	.010	5310-00-407-9566	MS90728-39 WASHER, LOCK	96906	EA	1	217
54	47	PAHZZ	XBFZZ	XBHZZ	XB---			5365-00-423-8759	MS35338-45 PLUG	96906	EA	1	1
54	48	PAHZZ	XBFZZ	XBHZZ	XB---			5310-00-684-3463	2A5220 WASHER	11083	EA	1	1
54	49	KBHZZ	KFFZZ	KFHZZ	KF---			5330-00-005-5889	MS531092-1 GASKET	96906	EA	1	1
54	50	KBHZZ	KFFZZ	KFHZZ	KF---			5330-00-931-8000	PART OF KIT 2S7472	PN 5R1860 11083	EA	1	1
54	51	PAFZZ	PAFZZ	PAHZZ	PAHZZ	D	.008	5306-00-226-4826	GASKET PART OF KIT	PN 5R1860 11083	EA	1	16
54	52	PAHZZ	PAFZZ	PAHZZ	PAHZZ	D	.010	5310-00-407-9566	4M2920 BOLT	96906	EA	1	217
54	53	PAHZZ	PAFZZ	PAHZZ	PAHZZ	D	.008	2910-00-362-8168	MS90728-33 WASHER, LOCK	96906	EA	1	4
54	54	PAHZZ	XBFZZ	XBHZZ	XB---			5306-00-003-0682	MS35338-45 WASHER	11083	EA	1	1
54	55	PAHZZ	XBFZZ	XBHZZ	XB---			5310-00-689-3464	4B4277 PIN	11083	EA	1	1
54	56	XBHZZ	XBFZZ	XBHZZ	XB---				2S7470 WASHER	11083	EA	1	1
54	57	KBHZZ	PAFZZ	KFHZZ	KF---			5330-00-710-2143	MS51092-1 COVER	96906	EA	1	1
54	58	PAFZZ	PAFZZ	PAHZZ	PAFZZ	D	.008	5306-00-263-7301	356435 SEAL	11083	EA	1	3
54	59	PAFZZ	PAFZZ	PAHZZ	PAHZZ	D	.010	5310-00-514-6849	3H43385 BOLT	11083	EA	2	46
54	60	XBFZZ	XBFZZ	XBHZZ	XB---				L1351 WASHER, LOCK	11083	EA	2	235
54	61	PAFZZ	PAFZZ	PAHZZ	PAHZZ	I	.040	5330-00-470-5683	3B4506 COVER	11083	EA	1	1
54	62	PAHZZ	XBFZZ	XBHZZ	XB---			5305-00-725-7382	1M130 GASKET	11083	EA	1	1
54	63	KBHZZ	KFFZZ	KFHZZ	KF---				8S6157 BOLT	11083	EA	2	2
54	64	PAHZZ	XBFZZ	XBHZZ	XB---			2815-00-114-3102	MS90727-116 LOCK	96906	EA	1	1
54	65	KBHZZ	PAFZZ	KFHZZ	KF---			5330-00-913-6143	PART OF KIT 1S777	PN 5R1860 11083	EA	1	1
54	66	PAHZZ	PBFBZ	PAHHH	PAHHH	.170		2815-00-937-1034	COUPLING 4M2917	11083	EA	1	1
									SEAL PART OF KIT	PN 5R1860 11083	EA	1	1
									4J519 DRIVE ASSY, VARIABLE TIMING	11083	EA	1	1
									8S5115 CONSISTING OF				

**AIR FORCE T.O. 35C2-3-443-4/ARMY TM 5-6115-458-24P
NAVY NAVFAC P-8629-24P/MARINE CORPS SL4-07536A**

(1) ILLUS- TRATION		(2) SMR CODE				(3) USMC		(4)	(5) DESCRIPTION		(6)	(7)	(8)
a FIT NO	b ITEM NO	a ARMY	b AIR FORCE	c NAVY	d USCMC	a SSI	b REPL FACTOR	NATIONAL STOCK NUMBER	REF NUMBER & MFR CODE	USABLE ON CODE	U/M	QTY INC IN UNIT	USMC QTY PER EQUIP
54	67	XBHZZ	XBFZZ	XBHZZ	PAHZZ	D	.008	5315-00-139-6992	ACCESSORY DRIVE GROUP PIN, DOWEL	11083	EA	1	1
54	68	XBHZZ	XBFZZ	XBHZZ	PAHZZ	D	.008	5304-00-341-7154	8M8726 RETAINER	11083	EA	1	1
54	69	PAHZZ	XEFZZ	PAHZZ	PAHZZ	I	015	2815-00-103-8569	4S9420 SPRING	11083	EA	1	1
54	70	XBHZZ	XBFZZ	XBHZZ	PAHZZ	D	.008	5315-00-414-4407	4S9421 PIN, DOWEL	11083	EA	2	2
54	71	XAHZZ	XBFZZ	XBHZZ	XB---				25987 WEIGHT	11083	EA	2	2
54	72	XAHZZ	XAFZZ	XBHZZ	PAHZZ	I	.050	3040-00-114-3104	4S6904 SHAFT ASSY	11083	EA	1	1
54	73	XAHZZ	XBFZZ	XBHZZ	PAHZZ	D	.008	5315-00-171-5951	854348 PIN	11083	EA	2	2
54	74	XAHZZ	XAFZZ		PAHZZ	I	.050	2815-00-116-9436	5H4792 ROD	11083	EA	1	1
54	75		XBFZZ	XBHZZ	PAHZZ	D	.008	5310-00-202-0634	459422 NUT	11083	EA	1	1
54	76	XAHZZ	XBFZZ	XBHZZ	PAHZZ	I	.030	2910-00-125-7443	459714 VALVE	11083	EA	1	1
54	77	XAHZZ	PAFZZ	PAHZZ	PAHZZ	I	.015	5360-01-051-8592	25978 SPRING	11083	EA	1	1
54	78	XAHZZ	PAFZZ	PAHZZ	PAHZZ	D	.013		6N3579 PISTON ASSY	11083	EA	1	1
54	79	XBHZZ	XBFZZ	XBHZZ	XB---				4N5379 HOUSING ASSY	11083	EA	1	1
54	80	XBHZZ	XBFZZ	XBHZZ	XB---			5315-00-514-1616	8S5162 CONSISTING OF PIN, DOWEL	11083	EA	2	4
54	81	PAOZZ	PAFZZ	PAHZZ	PAOZZ	D	.005	4730-00-924-7886	2H1190 PLUG	11083	EA	3	20
54	82	XBHZZ	XAFZZ	XAHZZ	XB---				5M6214 HOUSING	11083	EA	1	1
									7S7040	11083			

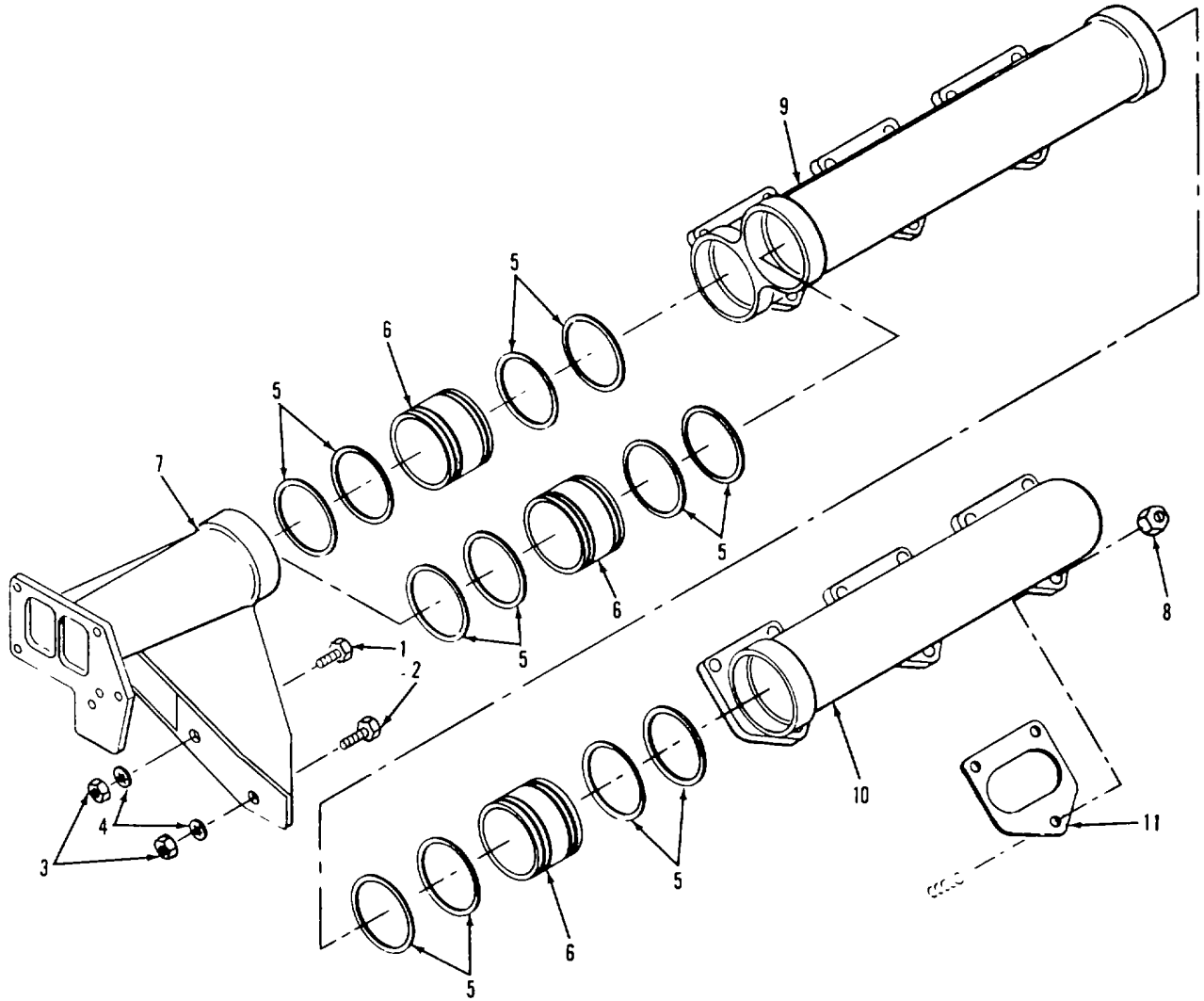

Figure 55. Exhaust Manifolds Group

**AIR FORCE T.O. 35C2-3-443-4/ARMY TM 5-6115-458-24P
NAVY NAVFAC P-8629-24P/MARINE CORPS SL4-07536A**

(1) ILLUS- TRATION		(2) SMR CODE				(3) USMC		(4)	(5) DESCRIPTION		(6)	(7)	(8)
a FIT NO	b ITEM NO	a ARMY	b AIR FORCE	c NAVY	d USCMC	a SSI	b REPL FACTOR	NATIONAL STOCK NUMBER	REF NUMBER & MFR CODE	USABLE ON CODE	U/M	QTY INC IN UNIT	USMC QTY PER EQUIP
55		AFFZZ	AFFFF	AHHHH	AFFZZ					EXHAUST MANIFOLDS GROUP EXHAUST MANIFOLD GROUP 5RIB03 11083	EA	1	1
55	1	PAFZZ	PAFZZ	PAHZZ	PAFZZ	D	.008	5306-00-263-8978		CONSISTING OF BOLT S1587 11083	EA	2	2
55	2	PAFZZ	PAFZZ	PAHZZ	PAFZZ	D	.008	5306-00-071-2069		BOLT MS90728-113 98906	EA	2	2
55	3	PAOZZ	PAFZZ	PAHZZ	PAFZZ	D	.008	5310-00-768-0318		NUT MS51967-14 96906	EA	4	22
55	4	PAFZZ	PAFZZ	XBHZZ	PAFZZ	D	.010	5310-00-194-1483		WASHER, LOCK MS35333-44 96908	EA	4	9
55	5	PAFZZ	PAFZZ	PAHZZ	PAFZZ	I	.013	5330-00-276-5515		SEAL, METAL 5L5479 11083	EA	12	12
55	6	XBFZZ	PBFZZ	PAHZZ	PAFZZ	D	.009	2815-00-209-1744		SLEEVE 5L5480 11083	EA	3	3
55	7	PBFZZ	XBFZZ	XBHZZ	PAFZZ	D	.009	2815-00-161-0325		MANIFOLD 6L2817 11083	EA	1	1
55	8	PAFZZ	PAFZZ	PAHZZ	PAFZZ	D	.008	5310-00-213-8992		NUT 2N2280 11083	EA	18	18
55	9	PBFZZ	XEFZZ	XBHZZ	PAFZZ	D	.009	2815-00-161-0323		MANIFOLD 4L3746 11083	EA	1	1
55	10	PBFZZ	XBFZZ	XBHZZ	PAFZZ	D	.009	2815-00-161-0324		MANIFOLD 4L3747 11083	EA	1	1
55	11	KBFZZ	PAFZZ	KBHZZ	KF---			5330-00-074-3511		GASKET PART OF KIT PN 5RI 860 And 5RI 861 2M6203 11083	EA	6	6

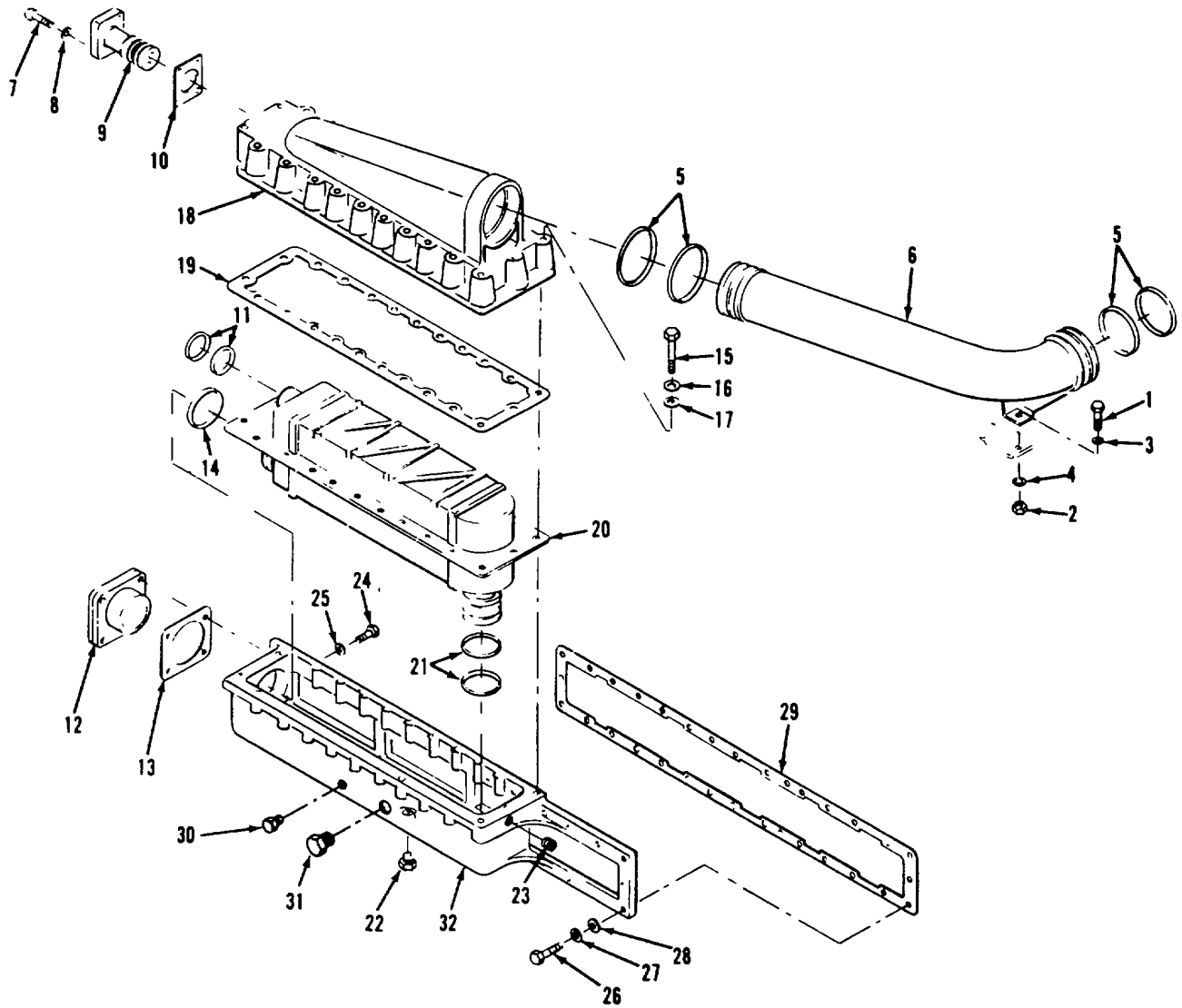

Figure 56. After Cooler Group

**AIR FORCE T.O. 35C2-3-443-4/ARMY TM 5-6115-458-24P
NAVY NAVFAC P-8629-24P/MARINE CORPS SL4-07536A**

(1) ILLUS- TRATION		(2) SMR CODE				(3) USMC		(4)	(5) DESCRIPTION		(6)	(7)	(8)
a FT NO	b ITEM NO	a ARMY	b AIR FORCE	c NAVY	d USCMC	a SSI	b REPL FACTOR	NATIONAL STOCK NUMBER	REF NUMBER & MFR CODE	USABLE ON CODE	U/M	QTY INC IN UNIT	USMC QTY PER EQUIP
56	AFFZZ	AFFFF	AHHHH	XC---					AFTERCOOLER GROUP AFTERCOOLER GROUP 5R1597 11083		EA	1	1
56	1	PAOZZ	PAFZZ	PAHZZ	PAFZZ	D	.008	5306-00-423-8117	BOLT S1595 11083		EA	1	10
56	2	PAOZZ	PAFZZ	PAHZZ	PAFZZ	D	.008	5310-00-768-0318	NUT MS51967-14 96906		EA	1	22
56	3	PAOZZ	XBFZZ	PAHZZ	PAFZZ	D	.010	5310-00-308-2227	WASHER 4B5273 11083		EA	2	2
56	4	PAOZZ	PAFZZ	PAHZZ	PAHZZ	D	.010	5310-00-584-5272	WASHER, LOCK MS3538-48 96906		EA	1	1
56	5	PAOZZ	PAFZZ	KFHZZ	PAFZZ	I	.040	5330-00-713-8605	SEAL PART OF KIT PN 5R1860 5H1039 11083		EA	4	4
56	6	XBOZZ	XBFZZ	XBHZZ	XB---				TUBE ASY 6L2922 11083		EA	1	1
56	7	PAFZZ	PAFZZ	PAHZZ	PAFZZ	D	.008	5306-00-352-7899	BOLT 4F7957 11083		EA	4	6
56	8	PAFZZ	PAFZZ	PAHZZ	PAFZZ	D	.010	5310-00-958-7500	WASHER, LOCK IL4789 11083		EA	4	4
56	9	XBFZZ	XBFZZ	XBHZZ	XB---				COVER 6L4912 11083		EA	1	1
56	10	KBFZZ	PAFZZ	KFHZZ	KF---			5330-00-232-8451	GASKET PART OF KIT PN 5R1860 6L4911 11083		EA	1	1
56	11	KBFZZ	PAFZZ	KFHZZ	KF---			5330-00-741-0674	SEAL PART OF KIT PN 5R1860 5F1678 11083		EA	2	2
56	12	PAFZZ	XBFZZ	XBHZZ	XB---			2930-00-117-0044	COLLAR 6L4895 11083		EA	1	1
56	13	KBFZZ	PAFZZ	KFHZZ	PAFZZ	D	.040	5330-00-237-7419	GASKET PART OF KIT PN 5R18ff 6L4915 11083		EA	1	1
56	14	KBFZZ	PAFZZ	KFHZZ	PAFZZ	I	.040	5330-00-580-1217	SEAL PART OF KIT PN 5R1860 2H3933 11083		EA	1	1
56	15	PAFZZ	PAFZZ	PAHZZ	PAFZZ	D	.008	5306-00-814-6565	BOLT S1608 11083		EA	23	29
56	16	PAFZZ	PAFZZ		PAFZZ	D	.010	5310-00-209-4516	WASHER L15839 11083		EA	23	23
56	17	PAFZZ	PAFZZ	PAHZZ	PAFZZ	D	010	5310-00-921-6935	WASHER 5L5840 11083		EA	23	23
56	18	XBFZZ	XBFZZ	XBHZZ	XB---				COVER 6L4896 11083		EA	1	1
56	19	KBFZZ	PAFZZ	KFHZZ	PAFZZ	D	040	5330-00-232-8454	GASKET PART OF KIT PN 5R1860 6L4907 11083		EA	2	2
56	20	PAFZZ	PDFBZ	PAHZZ	XB---			2930-00-144-5328	CORE ASSY 6L4845 11083		EA	1	1

**AIR FORCE T.O. 35C2-3-443-4/ARMY TM 5-6115-458-24P
NAVY NAVFAC P-8629-24P/MARINE CORPS SL4-07536A**

(1) ILLUS- TRATION		(2) SMR CODE				(3) USMC		(4)	(5) DESCRIPTION		(6)	(7)	(8)
a FIT NO	b ITEM NO	a ARMY	b AIR FORCE	c NAVY	d USCMC	a SSI	b REPL FACTOR	NATIONAL STOCK NUMBER	REF NUMBER & MFR CODE	USABLE ON CODE	U/M	QTY INC IN UNIT	USMC QTY PER EQUIP
56	21	KBIFZZ	PAFZZ	KFTZZ	KF ---			5330-00-551-9118	AFTER COOLER GROUP SEAL PART OF KIT PN 5R1860		EA	2	2
56	22	PAOZZ	PAFZZ	PAHZZ	PAFZZ	D	.005	4730-00-42-8928	2M30S8	11083	EA	1	2
56	23	PAOZZ	XBFZZ	XEHZZ	PAHZZ	D	.005	4730-0-289-5176	7H3171	11083	EA	1	3
56	24	PAFZZ	PAFZZ	PAHZZ	PAFZZ	D	.008	5306-00-260-4508	PLUG MS49005-8	96906	EA	10	38
56	25	PAFZZ	PAFZZ	PAHZZ	PAFZZ	D	.010	5310-00-595-r237	S1594	11083	EA	10	29
56	26	PAFZZ	PAFZZ	PAHZZ	PAFZZ	D	.008	5306-00-423-8194	WASHER, LOCK MS35333-42	96906	EA	10	29
56	27	PAFZZ	PAFZZ	PAHZZ	PAHZZ	D	.008	5310-00-514-6849	BOLT 1A2021	11083	EA	22	85
56	28	PAFZZ	PAFZZ	PAIZZ	PAFZZ	D	.010	5310-00-930-7014	WASHER, LOCK 3B4506	11083	EA	22	235
56	29	KBFZZ	PAFZZ	KFHZZ	PAFZZ	D	.040	5330-00-941-6078	WASHER 4B4278	11083	EA	22	52
56	30	PAOZZ	PAFZZ		PAFZZ	D	.005	4730-00-924-7886	GASKET PART OF KIT PN 5R1860 9M2678	11083	EA	1	1
56	31	PAOZZ	PAFZZ		PAFZZ	D	.005	4730-00-128-9745	PLUG 5M6214	11083	EA	1	20
56	32	XBFZZ	XBFZZ	XBHZZ	XB ---				PLUG 3J5381	11083	EA	1	7
									HOUSING 6L4880	11083	EA	1	1

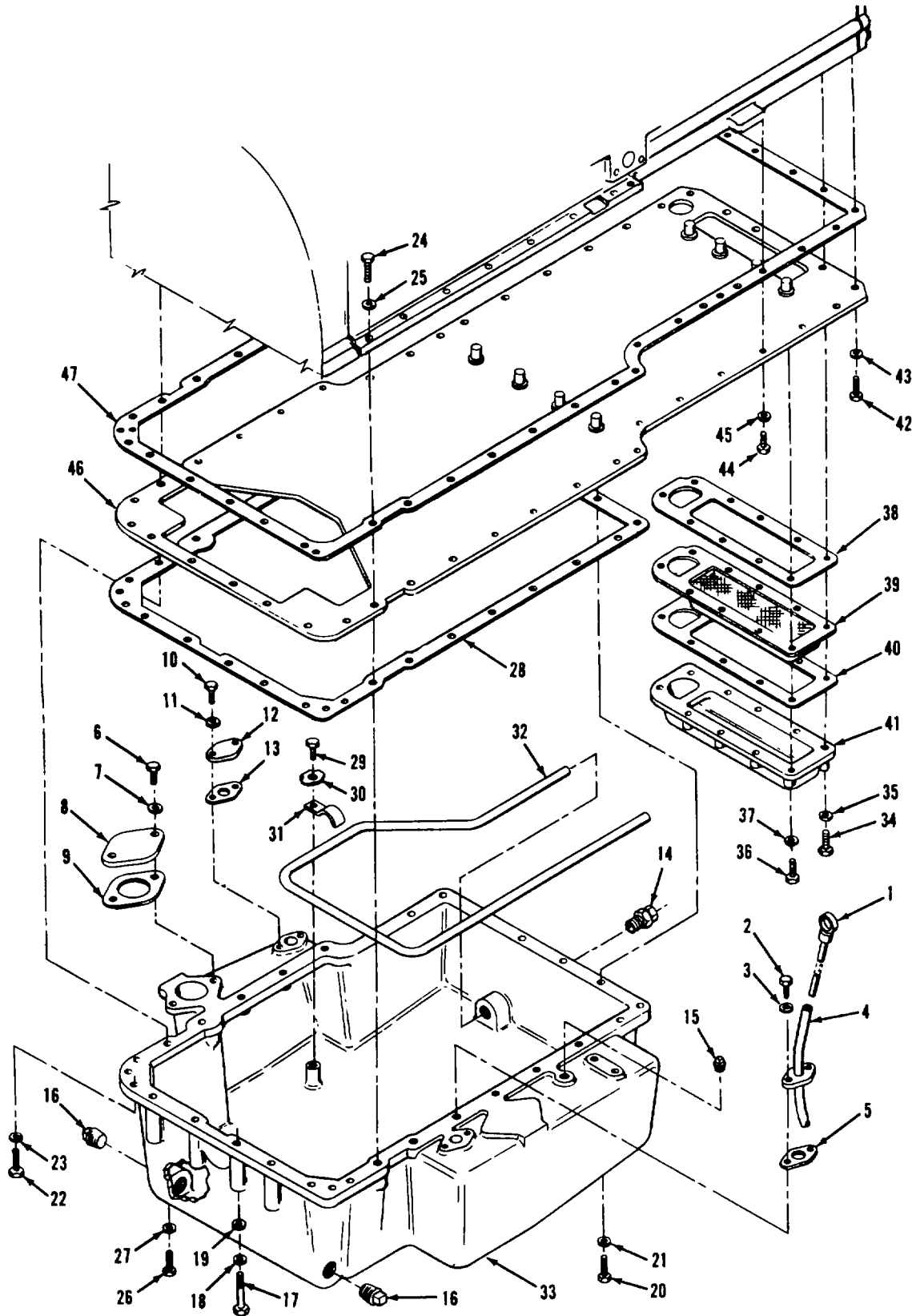

Figure 57. Oil Pan Group and Related Parts

**AIR FORCE T.O. 35C2-3-443-4/ARMY TM 5-6115-458-24P
NAVY NAVFAC P-8629-24P/MARINE CORPS SL4-07536A**

(1) ILLUS- TRATION		(2) SMR CODE				(3) USMC		(4)	(5) DESCRIPTION		(6)	(7)	(8)
a FIT NO	b ITEM NO	a ARMY	b AIR FORCE	c NAVY	d USCMC	a SSI	b REPL FACTOR	NATIONAL STOCK NUMBER	REF NUMBER & MFR CODE	USABLE ON CODE	U/M	QTY INC IN UNIT	USMC QTY PER EQUIP
57	1	PAFZZ	PAFZZ	PAHZZ	PAOZZ	D	.010	6680-00-269-8338	OILPAN GROUP AND RELATED PARTS GAGE ASSY 5R1029 11083		EA	1	1
57	2	PAOZZ	PAFZZ	PAHZZ	PAFZZ	D	.008	5306-00-423-8194	BOLT 1A2029 11083		EA	2	85
57	3	PAFZZ	PAFZZ	PAHZZ	PAHZZ	D	.010	5310-00-514-6849	WASHER, LOCK 3B4506 11083		EA	2	235
57	4	XBFZZ	PBFZZ		XB---			4710-00-283-3373	TUBE ASSY, OIL LEVEL (NOT SUPPLIED WITH ENGINE 70-4014) 04306-8042 93568 71-4422 30554		EA	1	2
57	5	KBZZZ	KFFZZ	KFHZZ	PAFZZ	D	.040	5330-00-074-3513	GASKET PART OF KIT PN 5R1860 4H9541 11083		EA	1	2
57	6	PAOZZ	PAFZZ	PAHZZ	PAFZZ	D	.008	5306-00-423-8194	BOLT 1A2029 11083		EA	2	85
57	7	PAFZZ	PAFZZ	PAHZZ	PAHZZ	D	.010	5310-00-514-6849	WASHER, LOCK 3B4506 11083		EA	2	235
57	8	XBFZZ	XBFZZ	XBHZZ	XB---				COVER 7M3672 11083		EA	1	1
57	9	PAFZZ	KFFZZ	KFHZZ	PAFZZ	D	.040	5330-00-074-3528	GASKET ALSO PART OF KIT PN 5R1860 9F7177 11083		EA	1	1
57	10	PAFZZ	PAFZZ	PAHZZ	PAFZZ	D	.008	5306-00-423-8194	BOLT 1A2029 11083		EA	2	85
57	11	PAFZZ	PAFZZ	PAHZZ	PAHZZ	D	.010	5310-00-514-6849	WASHER, LOCK 3B4506 11083		EA	2	235
57	12	XBFZZ	XBFZZ	XBHZZ	XB---				FLANGE 5H7673 11083		EA	1	1
57	13	KBFZZ	KFFZZ	KFHZZ	PAFZZ	D	.040	5330-00-074-3513	GASKET PART OF KIT PN 5R1860 4H9541 11083		EA	1	2
57	14	PAFZZ	PAFZZ	PAHZZ	PAFZZ	D	.008	4730-00-401-8098	FITTING 8S1326 11083		EA	2	2
57	15	PAFZZ	PAFZZ	XBHZZ	XB---			4730-00-287-3279	PLUG 5M6213 11083		EA	1	7
57	16	PAOZZ	XBFZZ	XBHZZ	PAOZZ	D	.005	4730-00-122-3969	PLUG 1B5174 11083		EA	2	7
57	17	PAFZZ	XBFZZ	XBHZZ	PAFZZ	D	.008	5306-00-470-5543	BOLT 8S9191 11083		EA	4	10
57	18	PAFZZ	PAFZZ	PAHZZ	PAHZZ	D	.010	5310-00-514-6849	WASHER, LOCK 3B4506 11083		EA	4	235
57	19	PAFZZ	PAFZZ		PAHZZ	D	.010	5310-00-441-5473	WASHER 6078 19315		EA	19	23
57	20	PAFZZ	PAFZZ	XBHZZ	PAFZZ	D	.008	5306-00-637-4956	BOLT S1588 11083		EA	4	10
57	21	PAFZZ	PAFZZ	PAHZZ	PAHZZ	D	.010	5310-00-514-6849	WASHER, LOCK 3B4506 11083		EA	4	235

**AIR FORCE T.O. 35C2-3-443-4/ARMY TM 5-6115-458-24P
NAVY NAVFAC P-8629-24P/MARINE CORPS SL4-07536A**

(1) ILLUS- TRATION		(2) SMR CODE				(3) USMC		(4)	(5) DESCRIPTION		(6)	(7)	(8)
a FIT NO	b ITEM NO	a ARMY	b AIR FORCE	c NAVY	d USCMC	a SSI	b REPL FACTOR	NATIONAL STOCK NUMBER	REF NUMBER & MFR CODE	USABLE ON CODE	U/M	QTY INC IN UNIT	USMC QTY PER EQUIP
57	22	PAFZZ	PAFZZ	PAHZZ	PAFZZ	D	.008	5305-00-269-3214	OIL PAN GROUP AND RELATED PARTS		EA	10	40
57	23	PAFZZ	PAFZZ	PAHZZ	PAHZZ	D	.010	5310-00-514-6849	BOLT MS90725-64	96906	EA	10	235
57	24	PAFZZ	XBFZZ	XBHZZ	PAFZZ	D	.008	5306-00-226-4832	WASHER, LOCK 3B4506	11083	EA	9	11
57	25	PAFZZ	PAFZZ	PAHZZ	PAHZZ	D	.010	5310-00-407-9566	BOLT MS90728-39	96906	EA	9	217
57	26	PAFZZ	PAFZZ	PAHZZ	PAFZZ	D	.008	5306-00-426-2932	WASHER, LOCK MS35338-45	96906	EA	1	1
57	27	PAFZZ	PAFZZ	PAHZZ	PAHZZ	D	.0M0	5310-00-514-6849	BOLT S1619	11083	EA	1	235
57	28	PAFZZ	PAFZZ	PAHZZ	PAFZZ	I	040	5330-00-074-3515	WASHER, LOCK 3B4506	11083	EA	1	1
57	29	PAFZZ	XBFZZ	PAHZZ	PAFZZ	D	.008	5305-00-423-8136	GASKET 1M6724	11083	EA	2	2
57	30	PAFZZ	KFFZZ	KFHZZ	PAFZZ	I	.040	5340-00-919-9389	BOLT T102	11083	EA	2	2
57	31	PAFZZ	MFFZZ	XBHZZ	XB---			2910-00-423-8320	LOCK ALSOPART OF KIT PN 5R1860 8M7640	11083	EA	2	2
57	32	XBFZZ	XBFZZ	XBHZZ	XB---				CLIP 1B3057	11083	EA	2	2
57	33	PBFZZ	PBFZZ	XBHZZ	XB---			2815-00-215-7952	TUBE 5R789	11083	EA	1	1
57	34	PAFZZ	PAFZZ	PAHZZ	PAFZZ	D	.008	5306-00-698-2150	PAN 5R790	11083	EA	1	t
57	35	PAFZZ	PAFZZ	PAHZZ	PAHZZ	D	.010	5310-00-514-6849	BOLT L2070	11083	EA	6	8
57	37	PAFZZ	PAFZZ	PAHZZ	PAHZZ	D	.010	5310-00-514-6849	WASHER, LOCK 7H7954	11083	EA	4	4
57	38	KBFZZ	PAFZZ	KFHZZ	PAFZZ	D	.040	5330-00-074-3534	WASHER, LOCK 384506	11083	EA	4	235
57	39	XBFZZ	XBFZZ	XBHZZ	XB---				GASKET 2M9222	11083	EA	1	2
57	40	KBFZZ	PAFZZ	KFHZZ	PAFZZ	D	.040	5330-00-074-3534	BAFFLE ASSY 8M8800	11083	EA	1	1
57	41	XBFZZ	XBFZZ	XBHZZ	XB---				GASKET PART OF KIT PN 5R1860 2M9222	11083	EA	1	2
57	42	PAFZZ	PAFZZ	PAHZZ	PAFZZ	D	.008	5306-00-260-4508	PAN 2A9194	11083	EA	1	1
57	43	PAFZZ	PAFZZ	PAHZZ	PAHZZ	D	.010	5310-00-514-6849	BOLT S1594	11083	EA	1	38
57	44	PAFZZ	PAFZZ	PAHZZ	PAFZZ	D	.008	5306-00-263-7301	WASHER, LOCK 3B4506	11083	EA	1	235
									BOLT L1351	11083	EA	11	46

**AIR FORCE T.O. 35C2-3-443-4/ARMY TM 5-6115-458-24P
NAVY NAVFAC P-8629-24P/MARINE CORPS SL4-07536A**

(1) ILLUS- TRATION		(2) SMR CODE				(3) USMC		(4)	(5) DESCRIPTION		(6)	(7)	(8)
a FT NO	b ITEM NO	a ARMY	b AIR FORCE	c NAVY	d USCMC	a SSI	b REPL FACTOR	NATIONAL STOCK NUMBER	REF NUMBER & MFR CODE	USABLE ON CODE	U/M	QTY INC IN UNIT	USMC QTY PER EQUIP
57	45	PAFZZ	PAFZZ	PAHZZ	PAHZZ	D	.010	5310-00-514-6849			EA	11	235
57	46	XBFZZ	XBFZZ	XBHZZ	XB---					11083	EA	1	1
57	47	IBFZZ	PAFZZ	KFHZZ	PAFZZ	D	.040	5330400-074-3535			EA	1	1

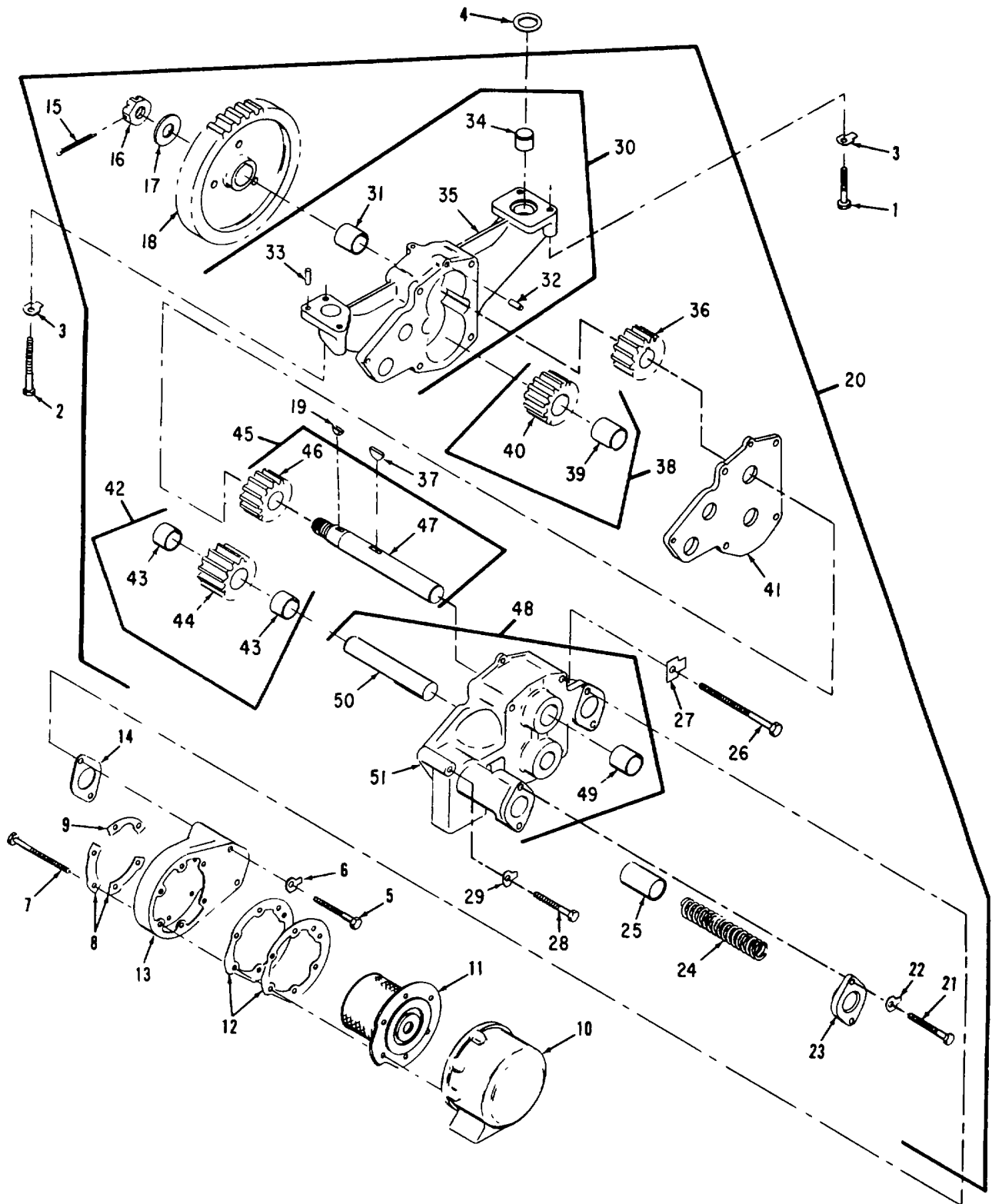

Figure 58. Oil Pump Group

**AIR FORCE T.O. 35C2-3-443-4/ARMY TM 5-6115-458-24P
NAVY NAVFAC P-8629-24P/MARINE CORPS SL4-07536A**

(1) ILLUS- TRATION		(2) SMR CODE				(3) USMC		(4)	(5) DESCRIPTION		(6)	(7)	(8)
a FT NO	b ITEM NO	a ARMY	b AIR FORCE	c NAVY	d USCMC	a SSI	b REPL FACTOR	NATIONAL STOCK NUMBER	REF NUMBER & MFR CODE	USABLE ON CODE	U/M	QTY INC IN UNIT	USMC QTY PER EQUIP
58		AHHHH	AFFFF	AHHHH	AFFHH				OIL PUMP GROUP		EA	1	1
58	1	PAHZZ	PAFZZ	PAHZZ	PAFZZ	D	.008	5305-00-269-3216	OIL PUMP GROUP 5R1604	11083	EA	3	10
58	2	PAHZZ	XBFZZ	XBHZZ	PAFZZ	D	.008	5306-00-268-2444	CONSISTING OF BOLT MS90725-66	96906	EA	1	4
58	3	KBFZZ	KFFZZ	KBHZZ	KF---			2930-00-365-2152	BOLT 4L6459	11083	EA	4	37
58	4	KBFZZ	PAFZZ	KFHZZ	PAFZZ	I	.040	5330-00-865-0404	LOCK PART OF KIT PN 5R1860 L364	11083	EA	1	1
58	5	PAFZZ	PAFZZ	PAHZZ	PAHZZ	D	.008	5306-00-240-0797	SEAL PART OF KIT PN 5R1860 6F6673	11083	EA	2	3
58	6	KBFZZ	KFFZZ	KBHZZ	KF---			2930-00-365-2152	BOLT T573	11083	EA	2	37
58	7	PAFZZ	XBFZZ	PAHZZ	PAHZZ	D	.008	5306-00-404-1417	LOCK PART OF KIT PN 5R1860 L364	11083	EA	6	6
58	8	KBFZZ	KFFZZ	KFHZZ	PAHZZ	D	.008	2815-00-352-8560	BOLT 9F7022	11083	EA	2	2
58	9	KBFZZ	KFFZZ	KFHZZ	PAHZZ	D	.008	2815-00-352-8561	LOCK PART OF MT PN 5R1860 8F8682	11083	EA	1	1
58	10	XBFZZ	XBFZZ	XBHZZ	XB---				LOCK PART OF KIT PN 5R1860 8F8683	11083	EA	1	1
58	11	PAFZZ	PAFBZ	PAHZZ	PAHZZ	D	.008	2815-00-768-2394	BELL 2N4307	11083	EA	1	1
58	12	KBFZZ	KFFZZ	KFHZZ	PAHZZ	D	.040	5330-00-352-7740	SCREEN ASSY 8F1911	EA 11083	EA	2	2
58	13	XBFZZ	XBFZZ	XBHZZ	XB---				GASKET PART OF KIT PN 5R1860 4F3956	11083	EA	1	1
58	14	KBFZZ	KFFZZ	KFHZZ	PAHZZ	D	.040	5330-00-931-8047	COVER 2M4073	11083	EA	1	1
58	15	PAHZZ	PAFZZ		PAHZZ	D	.008	5315-00-298-1499	GASKET PART OF KIT PN 5R1860 2M4071	11083	EA	1	1
58	16	PAHZZ	PAFZZ		PAHZZ	D	.008	5310-00-425-2432	PIN, COTTER MS24665-359	96906	EA	1	1
58	17	PAHZZ	PAFZZ		PAHZZ	D	.010	5310-00-809-8541	NUT 3B5412	11083	EA	1	1
58	18	PAHZZ	PAFZZ		PAHZZ	I	.050	3020-00-114-2952	WASHER MS27183-27	96906	EA	1	1
58	19	PAHZZ	PAFZZ		PAHZZ	D	.008	5315-00-944-7035	GEAR 9M3983	11083	EA	1	1
58	20	PAHHH	PAFZZ		PAHZZ	D	.020	4320-00-178-9976	KEY 8M5599	11083	EA	1	1
									PUMP ASSY 9S1195	11083	EA	1	1

**AIR FORCE T.O. 35C2-3-443-4/ARMY TM 5-6115-458-24P
NAVY NAVFAC P-8629-24P/MARINE CORPS SL4-07536A**

(1) ILLUS- TRATION		(2) SMR CODE				(3) USMC		(4)	(5) DESCRIPTION		(6)	(7)	(8)
a FIT NO	b ITEM NO	a ARMY	b AIR FORCE	c NAVY	d USCMC	a SSI	b REPL FACTOR	NATIONAL STOCK NUMBER	REF NUMBER & MFR CODE	USABLE ON CODE	U/M	QTY INC IN UNIT	USMC QTY PER EQUIP
58	21	PAHZZ	PAFZZ		PAHZZ	D	.008	5306-00-263-7301	OIL PUMP GROUP BOLT		EA	2	46
58	22	PAHZZ	PAFZZ		PAHZZ	D	.005	5310-00-117-4788	L1351 LOCK	11083	EA	2	2
58	23	XBHZZ	XBFZZ	XBHZZ	XB---				5M894 FLANGE ASSY	11083	EA	1	1
58	24	PAHZZ	PAFZZ	PAHZZ	PAHZZ	I	.015	5360-00-434-7167	8M5434 SPRING	11083	EA	1	1
58	25	PAHZZ	PAFZZ	PAHZZ	PAHZZ	D	.002	2815-00-409-6242	2S2760 PLUNGER	11083	EA	1	1
58	26	PAOZZ	PAFZZ	PAHZZ	PAFZZ	D	.008	5306-00-426-3397	2S2781 BOLT	11083	EA	4	4
58	27	KBFZZ	PAFZZ	KFHZZ	KF---			5310-00-524-0260	1D4566 LOCK	11083	EA	4	6
58	28	PAHZZ	PAFZZ	PAHZZ	PAHZZ	D	.008	5306-00-240-0797	2B1738 BOLT	11083	EA	1	3
58	29	KBHZZ	KFFZZ	KBHZZ	KF---			2930-00-365-2152	T573 LOCK	11083	EA	1	37
58	30	XAHZZ	XAFZZ	XAHZZ	XB---				PART OF KIT PN 5R860 L364	11083	EA	1	1
58	31	PAHZZ	XBFZZ	XBHZZ	PAHZZ	I	.050	3120-00-119-7833	4M6994 BODY ASSY, SCAVENGE PUMP	11083	EA	1	1
58	32	XBHZZ	XBFZZ	XBHZZ	PAHZZ	D	.008	5315-00-276-6676	CONSISTING OF BEARING	11083	EA	1	1
58	33	PAHZZ	XBFZZ	XBHZZ	PAHZZ	D	.008	5315-00-362-7367	2H2357 PIN, DOWEL	11083	EA	1	1
58	34	XBHZZ	XBFZZ	XBHZZ	PAHZZ	D	.008	5315-00-174-4788	5B5821 PIN, DOWEL	11083	EA	1	2
58	35	XAHZZ	XAFZZ	XBHZZ	XB---				5B5812 PIN, DOWEL	11083	EA	1	1
58	36	PAHZZ	PAFZZ	XBHZZ	PAHZZ	I	.050	3020-00-116-9499	2M4072 BODY	11083	EA	1	1
58	37	PAHZZ	XBFZZ	XBHZZ	PAHZZ	D	.020	5315-00-616-5521	4M6993 GEAR	11083	EA	1	1
58	38	PAHZZ	PAFZZ	PAHZZ	PAHZZ	I	.050	3020-00-114-3900	IM9188 KEY	11083	EA	1	1
58	39	XAHZZ	XAFZZ	XAHZZ	XA---				MS35756-13 GEAR ASSY	96906	EA	1	1
58	40	XAHZZ	XAFZZ	XAHZZ	XA---				2M410 CONSISTING OF	11083	EA	1	1
58	41	XBHZZ	PAFZZ	PAHZZ	XB---			2910-00-074-3558	2M1408 GEAR	11083	EA	1	1
58	42	PAHZZ	PAFZZ	PAHZZ	PAHZZ	1	.050	3020-00-230-3155	2M1407 SPACER	11083	EA	1	1
									2M1474 GEAR ASSY	11083	EA	1	1
									3H4845 CONSISTING OF	11083	EA	1	1

**AIR FORCE T.O. 35C2-3-443-4/ARMY TM 5-6115-458-24P
NAVY NAVFAC P-8629-24P/MARINE CORPS SL4-07536A**

(1) ILLUS- TRATION		(2) SMR CODE				(3) USMC		(4)	(5) DESCRIPTION		(6)	(7)	(8)	
a FIT NO	b ITEM NO	a ARMY	b AIR FORCE	c NAVY	d USCMC	a SSI	b REPL FACTOR	NATIONAL STOCK NUMBER	REF NUMBER & MFR CODE	USABLE ON CODE	U/M	QTY INC IN UNIT	USMC QTY PER EQUIP	
58	43	XAHZZ	XAFZZ	XAHZZ	XA---					OIL PUMP GROUP				
										BUSHING				
										3H2512 11083	EA	2	2	
58	44	PAHZZ	XAFZZ	XAHZZ	XA---			3020-00-144-4971		GEAR		EA	1	1
										3H4843 11083				
58	45	PAHZZ	PAFZZ	XBHZZ	PAHZZ	I	050	2815-00-213-0634		SHAFT ASSY		EA	1	1
										9M1984 11083				
58	46	PAHZZ	XAFZZ	XAHZZ	XA---			3020-00-114-3898		CONSISTING OF				
										GEAR		EA	1	1
										3H4842 11083				
58	47	XAHZZ	XAFZZ	XAHZZ	XA---					SHAFT		EA	1	1
										9M3982 11083				
58	48	PAHZZ	XAFZZ	XBHZZ	XB---					BODY ASSY, OIL PUMP		EA	1	1
										9S46 11083				
										CONSISTING OF				
58	49	PAHZZ	PAFZZ	PAHZZ	PAHZZ	I	.050	3120-00-051-5554		BEARING		EA	1	1
										1H29 11083				
58	50	PAHZZ	XBFZZ	XBHZZ	PAHZZ	I	.050	3040-00-114-3093		SHAFT		EA	1	1
										2M1433 11083				
58	51	XAHZZ	XAFZZ	XAHZZ	XB---					BODY		EA	1	1
										4S9667 11083				

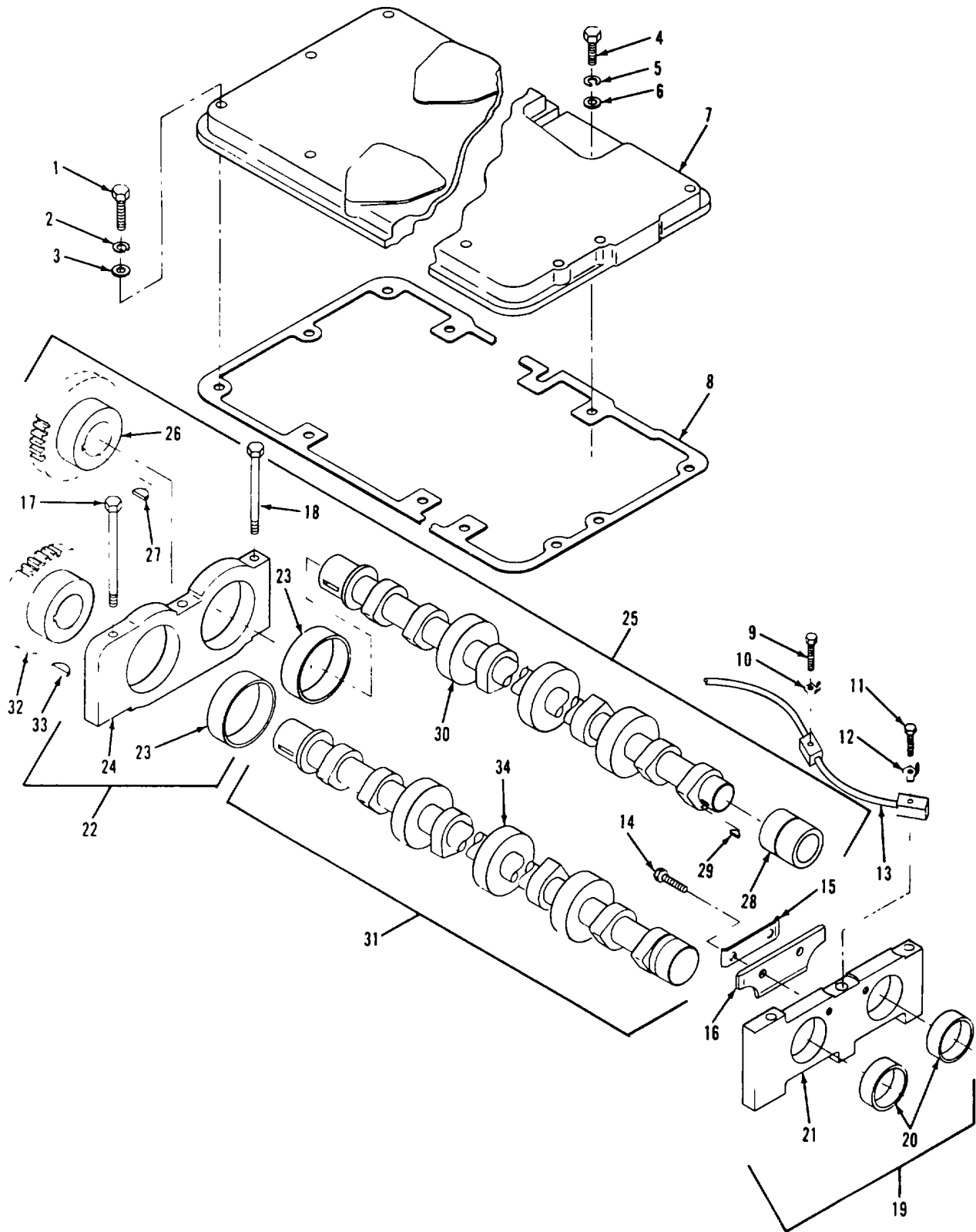

Figure 59. Camshaft Group and Related Parts

**AIR FORCE T.O. 35C2-3-443-4/ARMY TM 5-6115-458-24P
NAVY NAVFAC P-8629-24P/MARINE CORPS SL4-07536A**

(1) ILLUS- TRATION		(2) SMR CODE				(3) USMC		(4)	(5) DESCRIPTION		(6)	(7)	(8)
a FT NO	b ITEM NO	a ARMY	b AIR FORCE	c NAVY	d USCMC	a SSI	b REPL FACTOR	NATIONAL STOCK NUMBER	REF NUMBER & MFR CODE	USABLE ON CODE	U/M	QTY INC IN UNIT	USMC QTY PER EQUIP
59		AFFZZ	AFFFF	AHHHH	XC---				CAMSHAFT GROUP AND RELATED PARTS				
									5R1607	30554	EA	1	1
59	1	PAOZZ	PAFZZ	PAHZZ	PAFZZ	D	.008	5306-00-897-9295	CAMSHAFT GROUP CONSISTING OF		EA	14	15
59	2	PAOZZ	PAFZZ	PAHZZ	PAHZZ	D	.010	5310-00-514-6849	BOLT	11083	EA	14	235
59	3	PAOZZ	PAFZZ	PAHZZ	PAFZZ	D	.010	5310-00-930-7014	WASHER, LOCK	11083	EA	14	52
59	4	PAOZZ	PAFZZ	PAHZZ	PAFZZ	D	.008	5305-00-426-5300	3B4506	11083	EA	14	52
59	5	PAOZZ	PAFZZ	PAHZZ	PAHZZ	D	.010	5310-00-514-6849	WASHER	11083	EA	14	52
59	6	PAOZZ	PAFZZ	PAHZZ	PAFZZ	D	.010	5310-00-930-7014	4B4278	11083	EA	14	52
59	7	PBOZZ	XBFZZ	XBHZZ	XB---			2815-00-979-5037	BOLT	11083	EA	5	9
59	8	PAOZZ	KFFZZ	KBHZZ	KF---			5330-00-074-3525	SB9603	11083	EA	5	235
59	9	PAFZZ	PAFZZ	PAHZZ	PAFZZ	D	.008	5305-00-269-3214	WASHER, LOCK	11083	EA	5	235
59	10	KBFZZ	KFFZZ	KBHZZ	KF---			2930-00-365-2152	3B506	11083	EA	5	235
59	11	PAFZZ	PAFZZ	PAHZZ	PAFZZ	D	.008	5305-00-426-5300	WASHER	11083	EA	5	235
59	12	KBFZZ	KFFZZ	KBHZZ	KF---			2930-00-365-2152	4B4278	11083	EA	5	235
59	13	PAFZZ	XBFZZ	XBHZZ	XB---			2815-00-125-6571	COVER	11083	EA	1	1
59	14	PAFZZ	XBFZZ	PAHZZ	PAHZZ	D	.008	5306-00-158-0697	7M7227	11083	EA	1	1
59	15	KBFZZ	KFFZZ	KBHZZ	KF---			5340-00-241-7031	GASKET ALSO PART OF KIT PN 5R1860 AND PN 5R1861	11083	EA	1	1
59	16	PAFZZ	PAFZZ	PAHZZ	XB---			2815-00-522-1989	7M7226	11083	EA	1	1
59	17	PAFZZ	PAFZZ	PAHZZ	PAHZZ	D	.008	5305-00-426-3085	BOLT	11083	EA	6	40
59	18	PAFZZ	PAFZZ	PAHZZ	PAHZZ	D	.008	5305-00-781-3929	MS9072564	96906	EA	6	37
59	19	XBFZZ	XBFZZ	XBHZZ	XB---			2815-00-125-6571	LOCK	11083	EA	6	37
59	20	PAFZZ	PAFZZ	PAHZZ	PAHZZ	D	.008	5306-00-158-0697	PART OF KIT PN 5R1860	11083	EA	1	9
59	21	XAFZZ	XAFZZ	XAHZZ	XB---			2815-00-522-1989	1364	11083	EA	1	9
59								5340-00-241-7031	5B9603	11083	EA	1	37
59								2815-00-522-1989	PART OF KIT PN 5R1860	11083	EA	1	37
59								2815-00-125-6571	L364	11083	EA	1	1
59								5306-00-158-0697	TUBE ASSY	11083	EA	1	1
59								5340-00-241-7031	5SM594	11083	EA	2	2
59								2815-00-522-1989	BOLT	11083	EA	2	2
59								5305-00-426-3085	SM3062	11083	EA	1	1
59								5305-00-781-3929	LOCK PART OF KIT PN 5R1860 AND PN SR1861	11083	EA	1	1
59								2815-00-522-1989	4MB210	11083	EA	1	1
59								5305-00-426-3085	PLATE	11083	EA	1	1
59								5305-00-781-3929	7M7136	11083	EA	1	1
59								2815-00-125-6571	BOLT	11083	EA	7	7
59								5305-00-426-3085	1A5964	11083	EA	7	7
59								2815-00-125-6571	BOLT	11083	EA	7	8
59								5305-00-781-3929	MS907286-75	96906	EA	7	8
59								2815-00-125-6571	BLOCK ASSY, BEARING	11083	EA	1	1
59								5305-00-426-3085	95738	11083	EA	1	1
59								2815-00-125-6571	CONSTSTING OF				
59								5305-00-781-3929	BEARING				
59								2815-00-125-6571	5M3603	11083	EA	2	2
59								5305-00-426-3085	BLOCK	11083	EA	1	1
59								2815-00-125-6571	9S739	11083	EA	1	1

**AIR FORCE T.O. 35C2-3-443-4/ARMY TM 5-6115-458-24P
NAVY NAVFAC P-8-629-24P/MARINE CORPS SL-4-07536A**

(1) ILLUS TRATION		(2) SMR CODE				(3) USMC		(4)	(5) DESCRIPTION		(6)	(7)	(8)
a FG NO	b ITEM NO	a ARMY	b AIR FORCE	c NAVY	d USMC	a SSI	b REPL FACTOR	NATIONAL STOCK NUMBER	REF NUMBER & MFR CODE	USABLE ON CODE	U/M	QTY INC IN UNIT	USMC QTY PER EQUIP
59	22	XBFZZ	XFBFZ	XBHZZ	XB--					CAMSHAFT GROUP AND RELATED PARTS BLOCK ASSY, BEARING 95740 11083	EA	6	6
59	23	PAFZZ	PAFZZ	PAHZZ	PAHZZ	I	.050	3120-00-226-0021		CONSISTING OF BEARING SM3560 11083	EA	2	2
59	24	XAFZZ	XAFZZ	XAHZZ	XB--					BLOCK 9S741 11083	EA	1	1
59	25	PBFZZ	PAFZZ	PAHZZ	PAHZZ	I	.027	2815-00-043-5482		CAMSHAFT ASSY, EXHAUST 7M3845 11083	EA	1	1
59	26	XAFZZ	XAFZZ	XAHZZ	XA--					CONSISTING OF GEAR 7M132 11083	EA	1	1
59	27	PAFZZ	XBFZZ	XBHZZ	PAHZZ	D	.020	5315-0-012-4553		KEY IB8714 11083	EA	1	2
59	28	XAFZZ	XAFZZ	XAHZZ	XA--					COLLAR 7M3797 11083	EA	1	1
59	29	PAFZZ	XBFZZ	XBHZZ	PAHZZ	D	.020	5315-00-816-5524		KEY MS35756-10 96906	EA	1	4
59	80	XAFZZ	XAFZZ	XAHZZ	XA--					CAMSHAFT SM3665 11083	EA	1	1
59	31	PBFZZ	PAFZZ	PAHZZ	PAHZZ	I	.027	2815-00-042-0999		CAMSHAFT ASSY, INTAKE SM3703 11083	EA	1	1
59	32	XAFZZ	XAFZZ	XAHZZ	XA--			3020-00-470 9999		CONSISTING OF GEAR 2M6531 11083	EA	1	1
59	33	PAFZZ	KBFZZ	XBHZZ	PAHZZ	D	.020	5315-00-012-4553		KEY IB8714 11083	EA	1	2
59	34	XAFZZ	XAFZZ	XAHZZ	XA--					CAMSHAFT SM3648 11083	EA	1	1

43

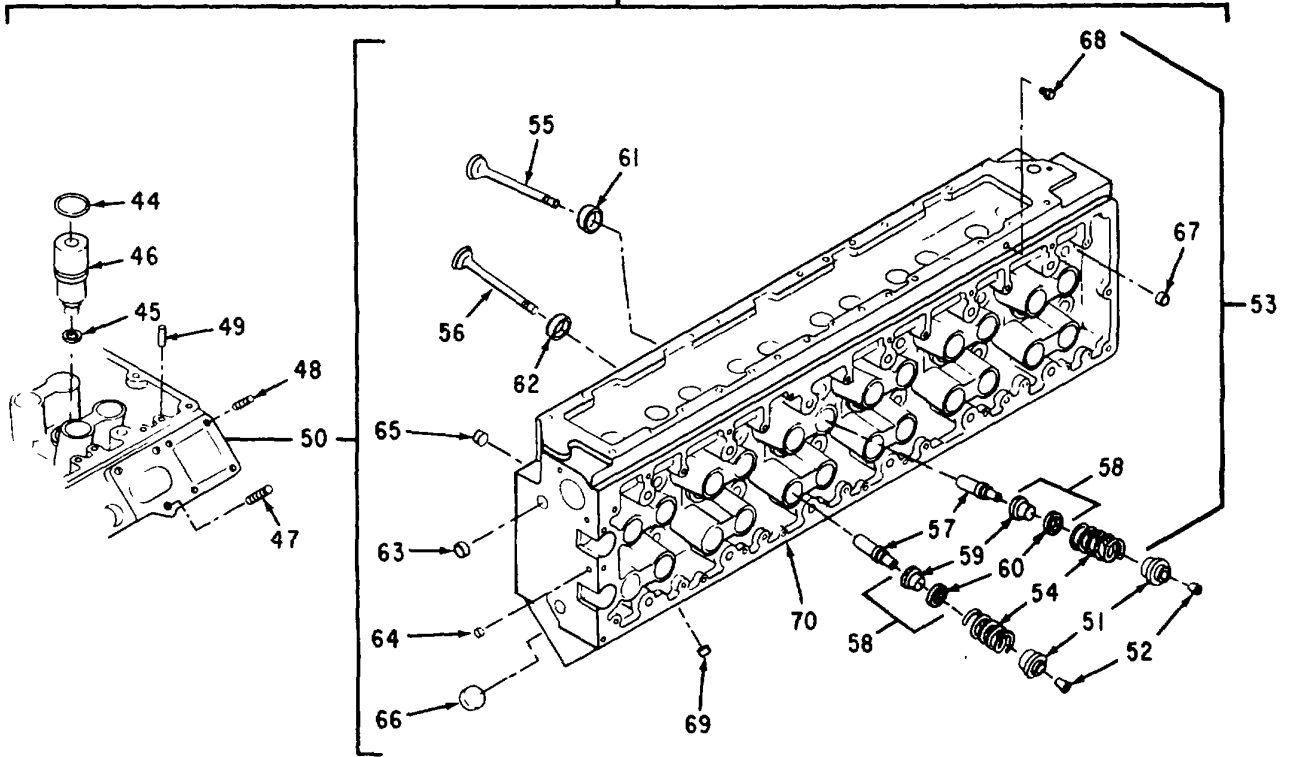

Figure 60. Cylinder Head and Valve Mechanism Group (Sheet 1 of 2)

**AIR FORCE T.O. 35C2-3-443-4/ARMY TM 5-6115-458-24P
NAVY NAVFAC P-8-629-24P/MARINE CORPS SL-4-07536A**

(1) ILLUSTRATION		(2) SMR CODE				(3) USMC		(4)	(5) DESCRIPTION		(6)	(7)	(8)
a FIG NO	b ITEM NO	a ARMY	b AIR FORCE	c NAVY	d USMC	a SSI	b REPL FACTOR	NATIONAL STOCK NUMBER	REF NUMBER & MFR CODE	USABLE ON CODE	U/M	QTY INC IN UNIT	USMC QTY PER EQUIP
60	1	PAFZZ	PAFZZ	PAHZZ	PAFZZ	I	.040	5330-00-227-1481	CYLINDER HEAD AND VALVE MECHANISMS GROUP GASKET ALSO PART OF KIT PN 5R1860 AND PN 5R1861		EA	1	1
60	2	PAOZZ	PAFZZ	PAHZZ	PAFZZ	D	.008	5305-00-688-2111	1P6857	11083	EA	4	17
60	3	PAFZZ	PAFZZ	PAHZZ	PAHZZ	D	.010	5310-00-514-6849	BOLT MS90728-63	96906	EA	4	235
60	4	PAOZZ	XBFZZ	XBHZZ	PAFZZ	D	.010	5310-00-441-5473	WASHER, LOCK 3B4506	11083	EA	4	23
60	5	PAOZZ	PAFZZ	PAHZZ	XB--	D	.005	5365-00-423-8887	WASHER 6078	19315 11083	EA	4	23
60	6	PAOZZ	PAFZZ	PAHZZ	XB--	D	.005	5365-00-423-8887	5B9628	11083	EA	1	1
60	7	PAOZZ	PAFZZ	PAHZZ	PAFZZ	D	.008	5305-00-688-2111	PLUG 2BS803	11083	EA	1	1
60	8	KBOZZ	PAFZZ	KBHZZ	KF--	D	.040	5365-00-362-8096	GASKET PART OF KIT PN 5R1860 AND PN 5R1861		EA	1	1
60	9	PAOZZ	PAFZZ	PAHZZ	PAFZZ	D	.008	5305-00-688-2111	6B9186	11083	EA	2	17
60	10	PAOZZ	PAFZZ	PAHZZ	PAHZZ	D	.010	5310-00-514-6849	BOLT MS90728-63	96906	EA	2	17
60	11	PAOZZ	XBFZZ	XBHZZ	XB--			4730-00-264-8686	WASHER, LOCK 3B4506	11083	EA	2	235
60	12	PAOZZ	XBFZZ	XBHZZ	XB--			4730-00-264-8686	FLANGE 4L5805	11083	EA	1	1
60	13	KBOZZ	KFFZZ	KBHZZ	KF--			5330-00-530-2525	GASKETPART OF KIT PN 5R1860 AND PN 5R1861		EA	1	1
60	14	PAFZZ	XBFZZ	XBHZZ	PAHZZ	D	.005	4730-00-472-9787	9F5940	11083	EA	1	5
60	15	PAFZZ	XBFZZ	XBHZZ	XB--			4730-00-008-1695	9F2247	11083	EA	1	2
60	16	PAFZZ	PAFZZ	PAHZZ	PAFZZ	D	.008	5305-00-269-3214	PLUG 9L8412	11083	EA	1	2
60	17	PAFZZ	PAFZZ	PAHZZ	PAHZZ	D	.010	5310-00-584-5272	BOLT MS90725-64	96906	EA	2	40
60	18	XBFZZ	XBFZZ	XBHZZ	XB--				WASHER, LOCK MS35338-48	96906	EA	2	57
60	19	XBFZZ	KFFZZ	KBHZZ	PAFZZ	D	.040	5330-00-074-3527	FLANGE 2L5923	11083	EA	1	1
60	20	PAFZZ	PAFZZ	PAHZZ	PAFZZ	D	.005	5340-00-229-9287	GASKET. PART OF KIT PN 5R1860 AND PN 5R1861		EA	1	1
60	21	PAFZZ	PAFZZ	PAHZZ	PAFZZ	D	.005	5340-00-229-9287	8M904	11083	EA	1	1
60	22	KBFZZ	PAFZZ	KBHZZ	KF--			2815-00-104-4371	L1026	11083	EA	1	2
60	23	PAOZZ	PAFZZ	PAHZZ	PAFZZ	D	.008	5306-00-424-0086	SEAL PART OF KIT PN 5R1860 AND PN 5R1861		EA	1	2
60	24	PAOZZ	PAFZZ	PAHZZ	PAFZZ	D	.008	5306-00-424-0086	3SS496	11083	EA	4	4
60	25	PAOZZ	PAFZZ	XBHZZ	PAFZZ	D	.010	5310-00-194-1483	BOLT 7B3235	11083	EA	4	4
60	26	PAOZZ	PAFZZ	XBHZZ	PAFZZ	D	.010	5310-00-194-1483	WASHER, LOCK MS35333-44	96906	EA	4	9
60	27	XBOZZ	XBFZZ	XBHZZ	XB--				EYE, LIFTING 6L3077	11083	EA	1	1

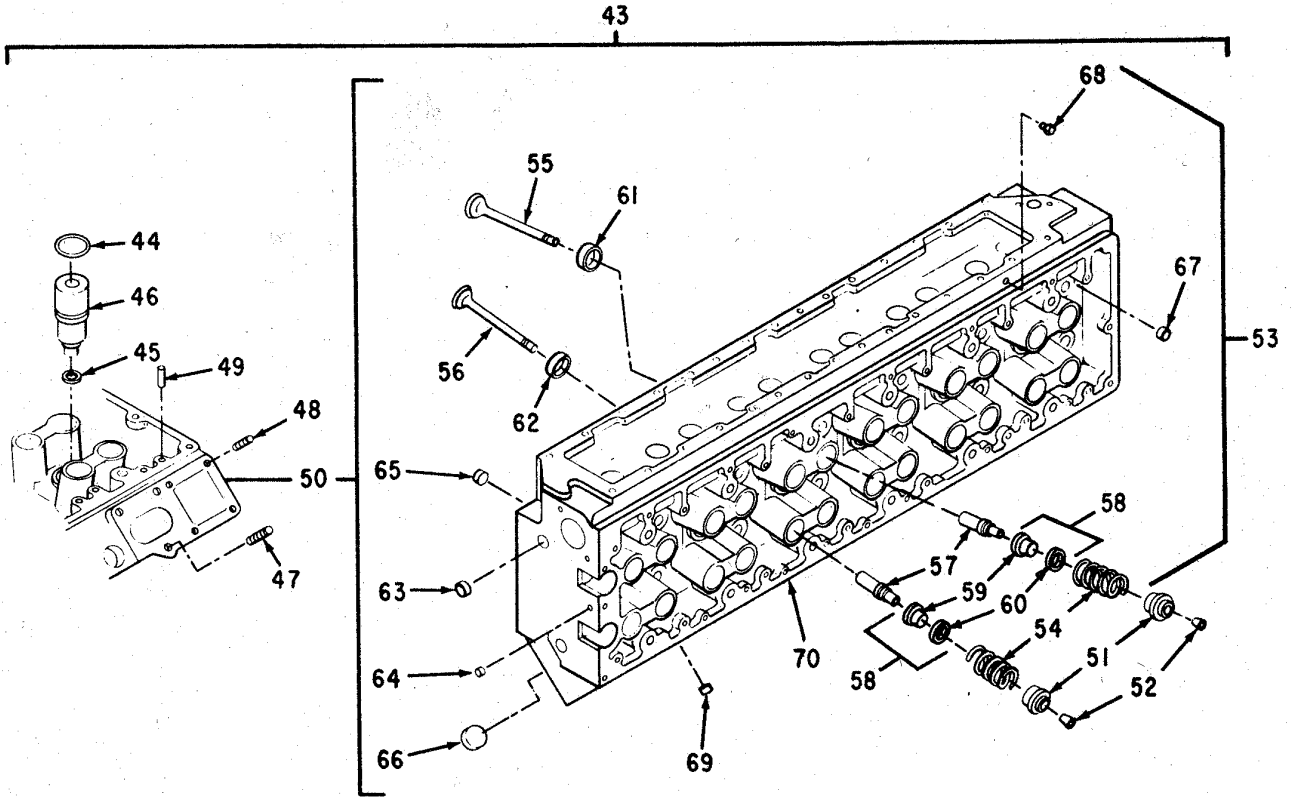

Figure 60. Cylinder Head and Valve Mechanism Group (Sheet 2 of 2)

**AIR FORCE T.O. 35C2-3-443-4/ARMY TM 5-6115-458-24P
NAVY NAVFAC P-8-629-24P/MARINE CORPS SL-4-07536A**

(1) ILLUSTRATION		(2) SMR CODE				(3) USMC		(4)	(5) DESCRIPTION		(6)	(7)	(8)
a FIG NO	b ITEM NO	a ARMY	b AIR FORCE	c NAVY	d USMC	a SSI	b REPL FACTOR	NATIONAL STOCK NUMBER	REF NUMBER & MFR CODE	USABLE ON CODE	U/M	QTY INC IN UNIT	USMC QTY PER EQUIP
60	22	PAFZZ	PAFZZ	PAHZZ	PAFZZ	D	.008	5305-00-423-8410	CYLINDER HEAD AND VALVE MECHANISMS GROUP BOLT 1D4623	11083	EA	2	2
60	23	PAFZZ	PAFZZ	PAHZZ	PAFZZ	D	.010	5310-00-922-5625	WASHER 7M7875	11083	EA	2	26
60	24	PAFZZ	PAFZZ	PAHZZ	PAFZZ	D	.008	5306-00-260-4508	BOLT S1594	11083	EA	2	38
60	25	KBFZZ	KFFZZ	KBHZZ	KF--			2930-00-365-2152	LOCK PART OF KIT PN 5R1860 L364	11083	EA	2	37
60	26	XBFZZ	XBFZZ	XBHZZ	XB--				BASE ASSY 4N4627	11083	EA	1	1
60	27	XBFZZ	XAFZZ	PAFZZ		D	.008	5307-00-275-3767	STUD BASE 4N4448	11083	EA	6	6
60		KBFZZ	XAFZZ		XB--				GASKETPART OF KIT PN SR1860 AND PN 5R1861 7M7224	11083	EA	1	1
60	28	KBFZZ	PAFZZ	KBHZZ	PAFZZ	D	.040	5330-00-074-3524	BOLT 1D4620	11083	EA	12	12
60	29	PAFZZ	PAFZZ	PAHZZ	PAFZZ	D	.008	5306-00-423-8409	WASHER 7M7875	11083	EA	12	26
60	30	PAFZZ	PAFZZ	PAHZZ	PAFZZ	D	.010	5310-00-922-5625	BOLT 8F4225	11083	EA	12	12
60	31	PAFZZ	PAFZZ	PAHZZ	PAFZZ	D	.008	5306-00-003-0683	WASHER 7M7875	11083	EA	12	26
60	32	PAFZZ	PAFZZ	PAHZZ	PAFZZ	D	.010	5310-00-922-5625	FOLLOWER ASSY, CAM 5M4169	11083	EA	24	24
60	33	PAFZZ	PAFBZ	PAHZZ	PAFZZ	D	.008	2815-00-083-5736	CONSISTING OF GEAR 5M2276	11083	EA	1	1
60	34	XAFZZ	XAFZZ	XAHZZ	XA--			2815-00-074-3519	PLUG 7M3802	11083	EA	1	1
60	35	XAFZZ	XAFZZ	XAHZZ	XA--			2910-00-074-3522	SPACER 7M3799	11083	EA	1	1
60	36	XAFZZ	XAFZZ	XAHZZ	XA--			5340-00-074-3521	SPRING 7M3801	11083	EA	1	1
60	37	XAFZZ	XAFZZ	XAHZZ	XA--			5340-00-074-3795	FOLLOWER 5M2277	11083	EA	1	1
60	38	XAFZZ	XAFZZ	XAHZZ	XA--			3040-00-074-3520	GASKETPART OF KIT PN 5R1860 AND PN 5R1861 359686	11083	EA	1	1
60	39	KBFZZ	KFFZZ	KBHZZ	PAFZZ	I	.040	2815-00-987-6618	SEAL PART OF KIT PN 5R1860 AND PN 5R1861 9S5747	11083	EA	24	24
60	40	KBFZZ	KFFZZ	KBHZZ	PAFZZ	I	040	5330-00-006-2307	FERRULE 9S5746	11083	EA	24	24
60	41	PAFZZ	PAFZZ	PAHZZ	PAFZZ	I	.008	2930-00-096-9614	PIN, DOWEL 5M3605	11083	EA	1	14
60	42	XBFZZ	XBXZZ	XBHZZ	PAFZZ	D	.008	4710-00-930-3649					

**AIR FORCE T.O. 35C2-3-443-4/ARMY TM 5-6115-458-24P
NAVY NAVFAC P-8-629-24P/MARINE CORPS SL-4-07536A**

(1) ILLUSTRATION		(2) SMR CODE				(3) USMC		(4)	(5) DESCRIPTION		(6)	(7)	(8)
a FIG NO	b ITEM NO	a ARMY	b AIR FORCE	c NAVY	d USMC	a SSI	b REPL FACTOR	NATIONAL STOCK NUMBER	REF NUMBER & MFR CODE	USABLE ON CODE	U/M	QTY INC IN UNIT	USMC QTY PER EQUIP
60	43	PBFHH	PAFFF	PAHHH	PAFFF	I	.040	2815-00-212-0530	CYLINDER HEAD AND VALVE MECHANISMS GROUP HEAD ASSY, CYLINDER IN7283	11083	EA	1	1
60	44	PAFZZ	PAFZZ	PAHZZ	PAFZZ	I	.040	5330-00-494-2765	CONSISTING OF SEAL	11083	EA	6	6
60	45	KBFZZ	PAFZZ	KBHZZ	PAFZZ	I	.010	5330-00-253-3199	7S3206 GASKET	11083	EA	6	6
60	46	PAFZZ	PAFZZ	PAHZZ	PAFZZ	I	.003	2815-00-074-3523	5M2667 CHAMBER ASSY	11083	EA	6	6
60	47	PAFZZ	PAFZZ	PAHZZ	PAFZZ	D	.037	5307-00-411-4502	8S1523 STUD	11083	EA	18	18
60	48	PAFZZ	PAFZZ	PAHZZ	PAFZZ	D	.037	5307-00-135-3077	3D490 STUD	11083	EA	4	8
60	49	XBZZ	XBZZ	XBHZZ	PAFZZ	D	.008	4710-00-930-3649	2M1538 PIN, DOWEL	11083	EA	13	14
60	50	XAFZZ	XAFFZ	PAHZZ	XA--				5M3605 HEAD ASSY	11083	EA	1	1
60	51	PAFZZ	PAFZZ	PAHZZ	PAFZZ	I	.006	5340-00-074-3526	9S736 RETAINER	11083	EA	24	24
60	52	PAFZZ	PAFZZ	PAHZZ	PAFZZ	D	.027	2990-00-288-3650	7M9628 LOCK	11083	EA	48	48
60	53	XAFZZ							2A4429 HEAD ASSY	11083	EA	1	1
60	54	PAFZZ	PAFZZ	PAHZZ	PAFZZ	D	.015	2815-00-915-6329	4N6765 SPRING	11083	EA	24	24
60	55	PAFZZ	PAFBZ	PAHZZ	PAFZZ	D	.027	2815-00-007-2290	2S4213 VALVE, INLET	11083	EA	12	12
60	56	PAFZZ	PAFBZ	PAHZZ	PAFZZ	D	.027	2815-00-007-2291	IP407 VALVE, EXHAUST	11083	EA	12	12
60	57	PAHZZ	PAFZZ	PAHZZ	PAFZZ	D	.024		1P2629 GUIDE	11083	EA	24	24
60	58	PAFZZ	PAFZZ	PAHZZ	PAFZZ	D	.008	2815-00-936-5229	6N2236 ROTOCOIL ASSY	11083	EA	24	24
60	59	XAFZZ	XAFZZ		XB--				2S6992 ROTOCOIL	59875 11083	EA	1	1
60	60	XAFZZ	XAFZZ		XB--			5310-01-051-6946	R0599-99 4N6761 WASHER	11083	EA	1	1
60	61	PAHZZ	PAFBZ	PAHZZ	PAFZZ	D	.027	2815-00-062-2924	6N130 SEAT, VALVE	11083	EA	12	12
60	62	PAHZZ	PAFBZ	PAHZZ	PAFZZ	D	.027	2815-00-409-3899	9M3205 INSERT	11083	EA	12	12
60	63	PAFZZ	PAFZZ	PAHZZ	PAFZZ	D	.005	5340-00-410-6762	9S9699 PLUG	11083	EA	2	13
60	64	PAFZZ	XBZZ	XBHZZ	PAHZZ	D	.005	4730-00-472-9787	2M6471 PLUG	11083	EA	1	5

**AIR FORCE T.O. 35C2-3-443-4/ARMY TM 5-6115-458-24P
NAVY NAVFAC P-8-629-24P/MARINE CORPS SL-4-07536A**

(1) ILLUS TRATION		(2) SMR CODE				(3) USMC		(4)	(5) DESCRIPTION		(6)	(7)	(8)
a FIG NO	b ITEM NO	a ARMY	b AIR FORCE	c NAVY	d USMC	a SSI	b REPL FACTOR	NATIONAL STOCK NUMBER	REF NUMBER & MFR CODE	USABLE ON CODE	U/M	QTY INC IN UNIT	USMC QTY PER EQUIP
60	65	AAFZZ	PAFZZ	PAHZZ	PAFZZ	D	.005	5340-00-229-9294	CYLINDER HEAD AND VALVE MECHANISMS GROUP PLUG	EA 11083	11	11	
60	66	PAFZZ	PAFZZ	PAHZZ	PAFZZ	D	.005	5340400-410-6762	3B623 PLUG	EA 11083	11	13	
60	67	PAFZZ	PAFZZ	PAHZZ	PAFZZ	D	.005	5340-00-223-7091	2M6471 PLUG	11083 EA	1	1	
60	68	PAFZZ	PAFZZ	PAHZZ	PAOZZ	D	.005	4730-00-924-7886	3B622 PLUG	11083 EA	1	20	
60	69	PAFZZ	PAFZZ	PAHZZ	PAOZZ	D	.005	4730-00-924-7886	5M6214 PLUG	11083 EA	1	20	
60	70	XAFZZ	XAFZZ	XAHZZ	XA--				5M6214 HEAD 953	11083 EA 11083	1	1	

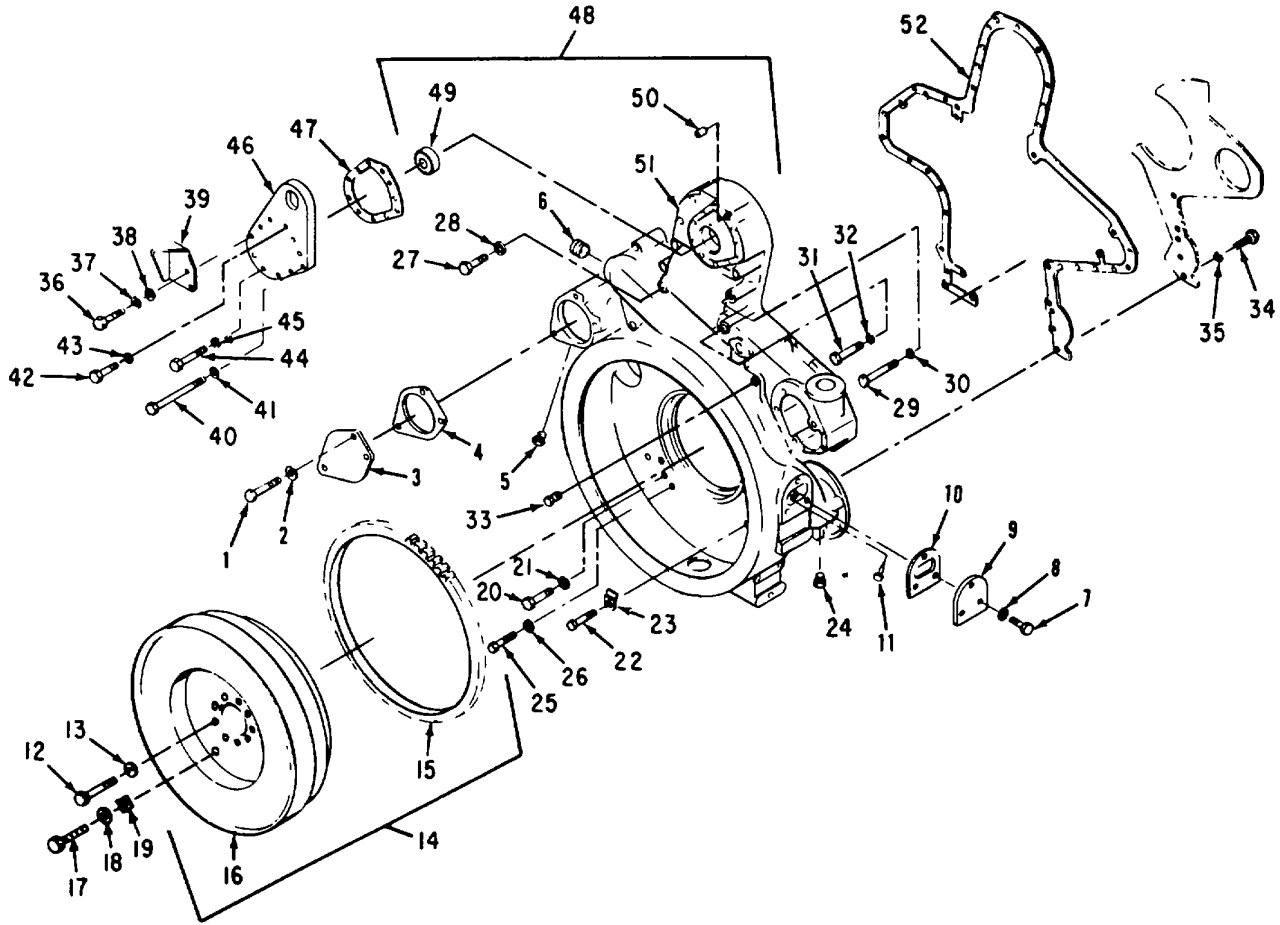

Figure 61. Flywheel and Flywheel Housing Group

**AIR FORCE T.O. 35C2-3-443-4/ARMY TM 5-6115-458-24P
NAVY NAVFAC P-8-629-24P/MARINE CORPS SL-4-07536A**

(1) ILLUSTRATION		(2) SMR CODE				(3) USMC		(4)	(5) DESCRIPTION		(6)	(7)	(8)
a FIG NO	b ITEM NO	a ARMY	b AIR FORCE	c NAVY	d USMC	a SSI	b REPL FACTOR	NATIONAL STOCK NUMBER	REF NUMBER & MFR CODE	USABLE ON CODE	U/M	QTY INC IN UNIT	USMC QTY PER EQUIP
61	1	PAFZZ	XBFZZ	XBHZZ	PAFZZ	D	.008	5306-00-426-2966	FLYWHEEL AND FLYWHEEL HOUSING GROUP		EA	3	3
61	2	PAFZZ	XBFZZ	PAHZZ	PAFZZ	D	.010	5310-00-655-9370	BOLT T318	11083	EA	3	7
61	3	XBFZZ	XBFZZ	XBHZZ	XB--			2815-00-423-9618	WASHER, LOCK MS35340-47	96906	EA	1	1
61	4	KBFZZ	KFFZZ	KFHZZ	PAFZZ	I	.040	5330-00-363-6370	COVER 5B5590	11083	EA	1	1
61	5	PAFZZ	PAFZZ	XBHZZ	XB--			4730-00-287-3279	GASKET PART OF KIT PN 5R1860 5B9656	11083	EA	1	7
61	6	PAFZZ	XBFZZ	PAHZZ	PAFZZ	D	.005	4730-00-924-7884	PLUG 5M6213	11083	EA	1	1
61	7	PAFZZ	PAFZZ	PAHZZ	PAFZZ	D	.008	5306-00-263-7301	PLUG 7B9665	11083	EA	3	46
61	8	PAFZZ	PAFZZ	PAHZZ	PAHZZ	D	.010	5310-00-514-6849	BOLT L1351	11083	EA	3	235
61	9	XBFZZ	XBFZZ	XBHZZ	XB--				WASHER, LOCK 3B4506	11083	EA	1	1
61	10	KBFZZ	KFFZZ	KFHZZ	PAFZZ	I	.040	5330-00-074-3532	COVER 4L9969	11083	EA	1	1
61	11	XBFZZ	XBFZZ	XBHZZ	XB--				GASKET PART OF KIT PN 5R1860 4L9968	11083	EA	1	1
61	12	PAFZZ	XBFZZ	XBHZZ	PAHZZ	D	.008	5306-00-508-3833	POINTER 8H9872	11083	EA	9	9
61	13	PAFZZ	XBFZZ	XBHZZ	PAHZZ	D	.010	5310-00-268-2458	BOLT 6L4586	11083	EA	9	9
61	14	XBFZZ	PBFBZ	AHHH	XB--				WASHER 4S9134	11083	EA	1	1
61	15	PAFZZ	PAFZZ	XBHZZ	PAHZZ	I	.050	3020-00-164-3378	FLYWHEEL ASSY 5R1301	11083	EA	1	1
61	16	XAFZZ	KAFZZ	XBHZZ	XB--				GEAR 5L4352	11083	EA	1	1
61	17	PAFZZ	PAFZZ	PAFZZ		D	.008		FLYWHEEL 5R1131	11083	EA	1	1
61	18	PAFZZ	PAFZZ	PAFZZ		D	.010		BOLT T768	11083	EA	1	1
61	19	XBFZZ	XBFZZ	XB--					WASHER, LOCK 3B4507	11083	EA	1	1
61	20	PAHZZ	PAFZZ	PAHZZ	PAHZZ	D	.008	5306-00-426-2922	WEIGHT 5R3165	11083	EA	4	5
61	21	PAHZZ	PAFZZ	PAHZZ	PAHZZ	D	.010	5310-00-584-5272	BOLT S1573	11083	EA	4	57
61	22	PAHZZ	PAFZZ	PAHZZ	PAHZZ	D	.008	5306-00-426-2922	WASHER, LOCK MS35338-48	96906	EA	1	5
61	23	KBHZZ	KFFZZ	KFHZZ	KF--				BOLT S1573 5340-00-149-8635 LOCK PART OF KIT PN 5R1860 7M7205	11083	EA	1	1

**AIR FORCE T.O. 35C2-3-443-4/ARMY TM 5-6115-458-24P
NAVY NAVFAC P-8-629-24P/MARINE CORPS SL-4-07536A**

(1) ILLUS TRATION		(2) SMR CODE				(3) USMC		(4)	(5) DESCRIPTION		(6)	(7)	(8)
a FIG NO	b ITEM NO	a ARMY	b AIR FORCE	c NAVY	d USMC	a SSI	b REPL FACTOR	NATIONAL STOCK NUMBER	REF NUMBER & MFR CODE	USABLE ON CODE	U/M	QTY INC IN UNIT	USMC QTY PER EQUIP
									FLYWHEEL AND FLYWHEEL HOUSING GROUP				
61	24	PAHZZ	PAFZZ	PAHZZ	PAOZZ	D	.005	4730-00-128-9745	PLUG 3J5389	11083	EA	1	7
61	25	PAHZZ	XBFZZ	XBHZZ	PAFZZ	D	.008	5306-00-470-5543	BOLT 8S9191	11083	EA	3	10
61	26	PAFZZ	PAFZZ	PAHZZ	PAHZZ	D	.010	5310-00-514-6849	WASHER, LOCK 3B4506	11083	EA	3	235
61	27	PAHZZ	XBFZZ	XBHZZ	PAFZZ	D	.008	5306-00-138-4529	BOLT 9M7269	11083	EA	1	1
61	28	PAHZZ	XBFZZ	XBHZZ	PAFZZ	D	.010	5310-00-629-9613	WASHER 6299613	19207	EA	1	1
61	29	PAHZZ	PAFZZ	PAHZZ	PAFZZ	D	.008	5306-00-814-6565	BOLT S1608	11083	EA	6	29
61	30	PAHZZ	PAFZZ	PAHZZ	PAHZZ	D	.010	5310-00-514-6849	WASHER, LOCK 3B4506	11083	EA	6	235
61	31	PAHZZ	XBFZZ	XBHZZ	PAHZZ	D	.008	5306-00-008-5971	BOLT 859089	11083	EA	1	1
61	32	PAHZZ	PAFZZ	PAHZZ	PAHZZ	D	.010	5310-00-584-5272	WASHER, LOCK MS35338-48	90906	EA	1	57
61	33	PAHZZ	PAFZZ	PAHZZ	PAFZZ	D	.005	4730-00-427-5121	PLUG 3J5390	11083	EA	1	1
61	34	PAHZZ	PAFZZ	PAHZZ	PAFZZ	D	.008	5306-00-423-8194	BOLT IA2029	11083	EA	11	85
61	35	PAHZZ	PAFZZ	PAHZZ	PAHZZ	D	.010	5310-00-514-6849	WASHER, LOCK 3B4506	11083	EA	11	235
61	36	PAFZZ	PAFZZ	PAHZZ	PAFZZ	D	.008	5305-00-269-3216	BOLT MS90725-66	96906	EA	2	10
61	37	PAFZZ	PAFZZ	PAHZZ	PAFZZ	D	.010	5310-00-595-7237	WASHER, LOCK MS35333-42	96906	EA	2	29
61	38	PAFZZ	PAFZZ		PAFZZ	D	.010	5310-00-209-4516	WASHER M5839	00724	EA	2	2
61	39	XBFZZ	XBFZZ	XBHZZ	XB--				BRACKET 6L2923	11083	EA	1	1
61	40	PAFZZ	PAFZZ	PAHZZ	PAFZZ	D	.008	5306-00-814-6562	BOLT ID4706	11083	EA	3	3
61	41	PAFZZ	PAFZZ	PAHZZ	PAFZZ	D	.010	5310-00-595-7237	WASHER, LOCK MS35333-42	96906	EA	3	29
61	42	PAFZZ	XBFZZ	XBHZZ	PAFZZ	D	.008	5306-00-263-8979	BOLT 3B4419	14544	EA	1	1
61	43	PAFZZ	PAFZZ	XBHZZ	PAFZZ	D	.010	5310-00-194-1483	WASHER, LOCK MS35333-44	96906	EA	1	9
61	44	PAFZZ	PAFZZ	PAHZZ	PAFZZ	D	.008	5305-00-269-3215	BOLT MS90725-65	96906	EA	5	11
61	45	PAFZZ	PAFZZ	PAHZZ	PAFZZ	D	.008	5310-00-595-7237	WASHER, LOCK MS35333-42	96906	EA	5	29
61	46	XBFZZ	XBFZZ	XBHZZ	XB--				EYE, LIFTING 4L5828	11083	EA	1	1

**AIR FORCE T.O. 35C2-3-443-4/ARMY TM 5-6115-458-24P
NAVY NAVFAC P-8-629-24P/MARINE CORPS SL-4-07536A**

(1) ILLUS TRATION		(2) SMR CODE				(3) USMC		(4)	(5) DESCRIPTION		(6)	(7)	(8)
a FIG NO	b ITEM NO	a ARMY	b AIR FORCE	c NAVY	d USMC	a SSI	b REPL FACTOR	NATIONAL STOCK NUMBER	REF NUMBER & MFR CODE	USABLE ON CODE	U/M	QTY INC IN UNIT	USMC QTY PER EQUIP
61	47	KBFZZ	KFFZZ	KFHZZ	KF--			5330-00-074-3546	FLYWHEEL AND FLYWHEEL HOUSING GROUP GASKET PART OF KIT PN 5R1860 4L5829	11083	EA	1	1
61	48	XBHZZ	XBFBZ	XBHZZ	AHHZZ				HOUSING ASSY, FLYWHEEL AND TIMING GEAR 5R125S CONSISTING OF	11083	EA	1	1
61	49	PAFZZ	PAFZZ	PAHZZ	PAHZZ	I	.050	3120-00-997-6003	BEARING 558543	11083	EA	1	1
61	50	XBFZZ	XBFBZ	XBHZZ	PAHZZ	D	.008	5315-00-252-2959	PIN DOWEL 2A3798	11083	EA	1	4
61	51	XBHZZ	XAFZZ	XAHZZ	XB--				HOUSING 5R1124	11083	EA	1	1
61	52	KBHZZ	KFFZZ	KFHZZ	KF--			5330-01-054-7399	GASKET PART OF 'UT PN 5R1860 2N3213	11083	EA	1	1 it

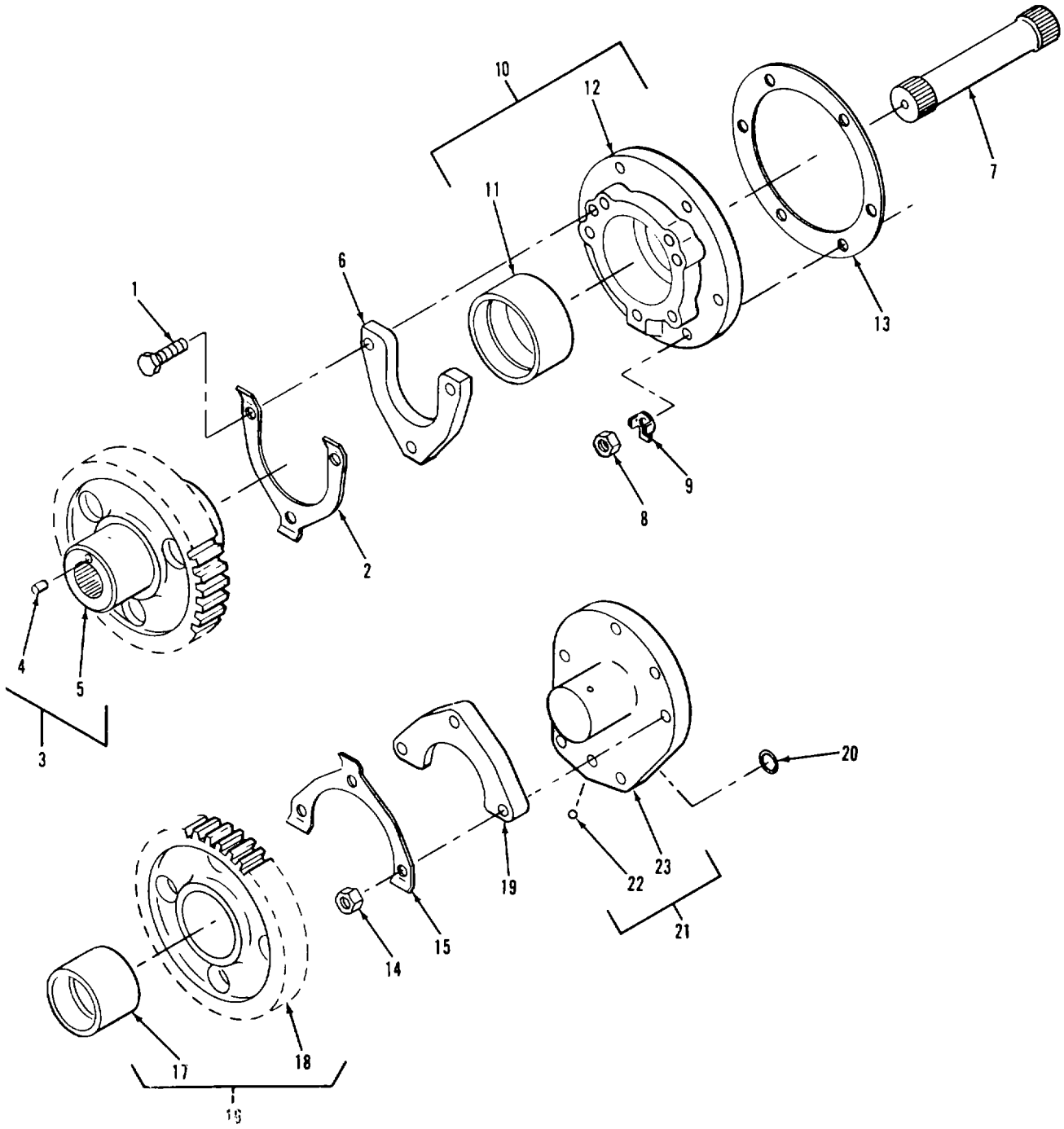

Figure 62. Camshaft Drive Group

**AIR FORCE T.O. 35C2-3-443-4/ARMY TM 5-6115-458-24P
NAVY NAVFAC P-8-629-24P/MARINE CORPS SL-4-07536A**

(1) ILLUS TRATION		(2) SMR CODE				(3) USMC		(4)	(5) DESCRIPTION		(6)	(7)	(8)
a FIG NO	b ITEM NO	a ARMY	b AIR FORCE	c NAVY	d USMC	a SSI	b REPL FACTOR	NATIONAL STOCK NUMBER	REF NUMBER & MFR CODE	USABLE ON CODE	U/M	QTY INC IN UNIT	USMC QTY PER EQUIP
										CAMSHAFT DRIVE GROUP			
62		AAFZZ	AFFFF	AHHHH	AHHZZ					CAMSHAFT DRIVE GROUP CONSISTING OF	EA	1	1
62	1	PAHZZ	PAFZZ	PAHZZ	PAHZZ	D	.008	5306-00-228-6835		11083	EA	3	9
62	2	KBUZZ	KFFZZ	KBHZZ	KF--					4L6454 LOCK	EA	1	1
										PART OF KIT PN5R1860 AND PN 5R1861			
62	3	PAHZZ	PAFZZ	PAHZZ	PAHZZ	I	.050	3020-00-211-4732		5M9421 8M7140	EA	1	1
										11083			
62	4	XAFZZ	XBFZZ	PAHZZ	PAHZZ	D	.008	5315-00-138-0319		CONSISTING OF PIN, DOWEL	EA	1	1
62	5	XAHZZ	XAFZZ		XAFZZ					2H5558 GEAR	EA	1	1
										11083			
62	6	PAXZZ	PAFZZ	PAHZZ	PAHZZ	D	.010	3120-00-074-3542		8M531 WASHER THRUST	EA	1	1
62	7	PAHZZ	PAFZZ	XBHZZ	PAHZZ	I	.050	2815-00-979-5342		1M9695 SHAFT	EA	1	1
										11083			
62	8	PAHZZ	PAFZZ	PAHZZ	PAHZZ	D	.008	5310-00-725-7382		7M3846 NUT	EA	6	21
62		KBHZZ	KFFZZ	RBHZZ	XF--			2930-00-365-2151		1B4203 LOCK, PLATE	EA	6	37
										11083			
62	10	PBHZZ	XFBFZ	XBHZZ	XB--			3130-00-275-404		L364 HOUSING ASSY, BEARING	EA	1	1
										5M2609			
62	11	PAHZZ	PAFZZ	PAHZZ	PAHZZ	I	.050	3120-00-974-7124		CONSISTING OF BEARING	EA	1	1
62	12	XSHZZ	XAFZZ	XAHZZ	XB--					2S5210 CAGE	EA	1	1
										11083			
62	13	KBHZZ	KFFZZ	KBHZZ	XF--			5330-00-074-3544		5M1901 GASKET	EA	1	1
										11083			
62	14	PAHZZ	PAFZZ	PAHZZ	PAHZZ	D	.008	5310-00-725-7382		PART OF KIT PN SR1860 AND PN 5R1861			
										5M1902	EA	3	21
62	15	KBHZZ	XFFZZ	KBHZZ	KF--					31B4203 LOCK	EA	1	1
										11083			
62	16	PAHZZ	PAFBZ	PAHZZ	PAHZZ		.050	3020-00-116-952		PART OF KIT PN 5R1880 AND PN 5R1801	EA	1	1
										5M9419 GEAR ASSY			
62	17	PAHZZ	PAFZZ	PAHZZ	PAHZZ	I	.050	3120-00-974-7125		8M7143 - CONSISTING OF	EA	1	1
										11083			
62	18	XAHZZ	XAFZZ	XAHZZ	XA--					2S5211 GEAR	EA	1	1
										11083			
62	19	PAHZZ	PAFZZ	PAHZZ	PAHZZ	D	.010	3120-00-074-354		8M533 WASHER, THRUST	EA	1	1
										11083			

**AIR FORCE T.O. 35C2-3-443-4/ARMY TM 5-6115-458-24P
NAVY NAVFAC P-8-629-24P/MARINE CORPS SL-4-07536A**

(1) ILLUS TRATION		(2) SMR CODE				(3) USMC		(4)	(5) DESCRIPTION		(6)	(7)	(8)
a FIG NO	b ITEM NO	a ARMY	b AIR FORCE	c NAVY	d USMC	a SSI	b REPL FACTOR	NATIONAL STOCK NUMBER	REF NUMBER & MFR CODE	USABLE ON CODE	U/M	QTY INC IN UNIT	USMC QTY PER EQUIP
62	20	KBHZZ	PAFZZ	KBHZZ	KF--			5330-00-074-3768		CAMSHAFT DRIVE GROUP	EA	1	1
62	21	PAHZZ	PBFZZ	PAHZZ	PAHZZ	I	.050	2815-00-114-3108		SEAL PART OF KIT PN 5R1860 AND PN SR1861 2M4453 11083 SHAFT ASSY, CAMSHAFT IDLER 7S3569 11083	EA	1	1
62	22	XAHZZ	XBFZZ	PAHZZ	PAHZZ	D	.017	2520-00-949-1438		CONSISTING OF BALL 4B9880 11083 SHAFT 7S3568 11083	EA	1	2
62	23	XAHZZ	XAFZZ	XAHZZ	XA--						EA	1	1

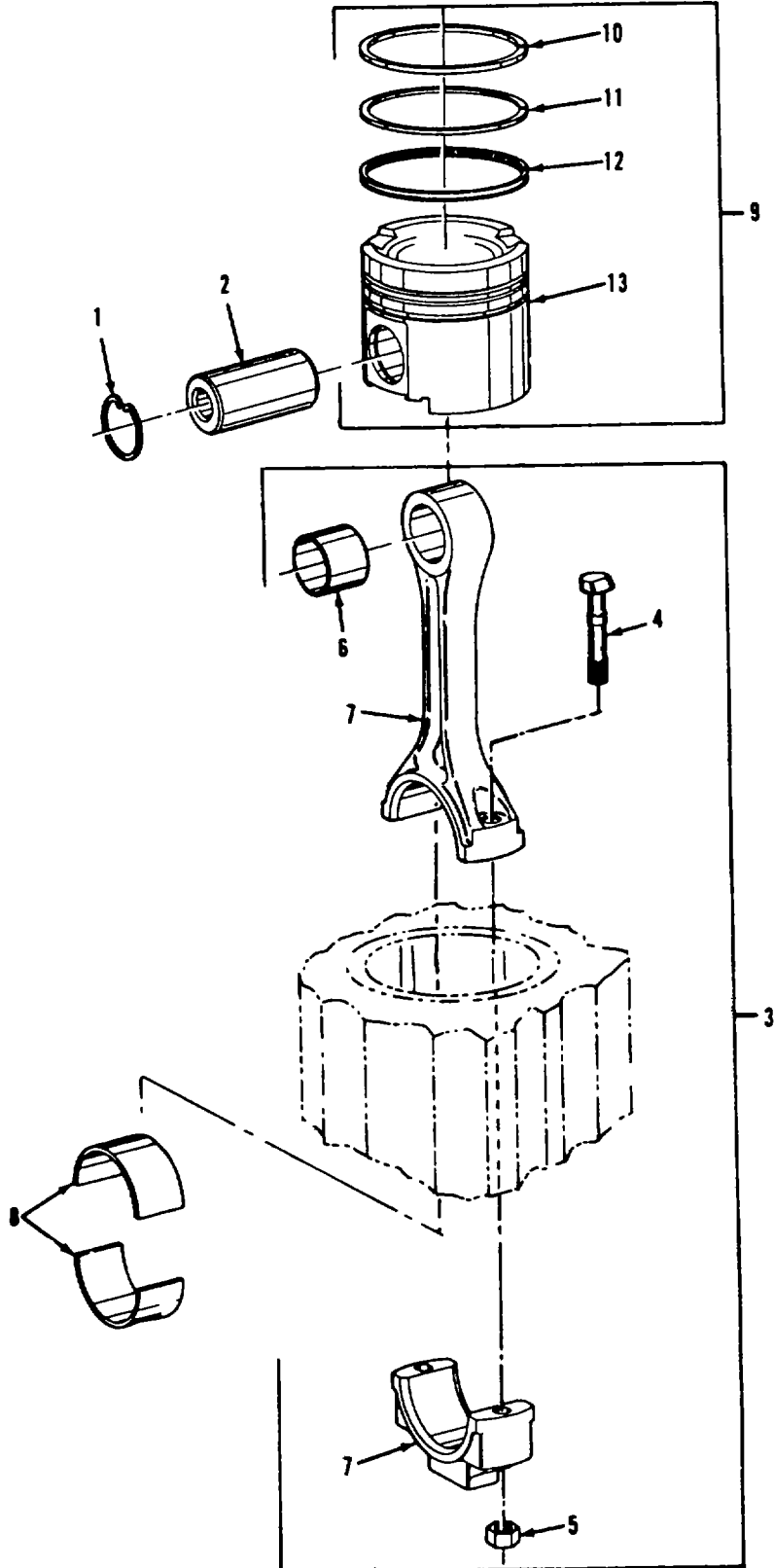

Figure 63. Connecting Rod and Piston Group

**AIR FORCE T.O. 35C2-3-443-4/ARMY TM 5-6115-458-24P
NAVY NAVFAC P-8-629-24P/MARINE CORPS SL-4-07536A**

(1) ILLUSTRATION		(2) SMR CODE				(3) USMC		(4)	(5) DESCRIPTION		(6)	(7)	(8)
a FIG NO	b ITEM NO	a ARMY	b AIR FORCE	c NAVY	d USMC	a SSI	b REPL FACTOR	NATIONAL STOCK NUMBER	REF NUMBER & MFR CODE	USABLE ON CODE	U/M	QTY INC IN UNIT	USMC QTY PER EQUIP
63		AHHZZ	AFFFF	AHHHH	AHHZZ				CONNECTING RODS AND PISTONS GROUP				
63	1	PAHZZ	PAFZZ	PAHZZ	PAHZZ	I	.013	5365-00-634-6900	CONNECTING RODS AND PISTONS GROUP 5R573 CONSISTING OF	11083	EA	1	1
63	2	PAHZZ	PAFZZ	PAHZZ	PAHZZ	D	.008	2815-00-081-3149	RING, RETAINER 3F8513	11083	EA	12	12
63	3	PAHZZ	PAFFF	PAHZZ	AHHZZ			2815-00-929-5465	PIN IM6101	11083	EA	6	6
63	4	PAHZZ	PAFFF	PAHZZ	AHHZZ			2815-00-929-5465	ROD ASSY 35285 CONSISTING OF	11083	EA	6	6
63	5	PAHZZ	PAFZZ	PAHZZ	PAHZZ	D	.008	5306-00-003-0680	BOLT 959860	11083	EA	2	2
63	6	PAHZZ	PAFZZ	PAHZZ	PAHZZ	D	.008	5310-00-005-0780	NUT 9S9746	11083	EA	2	2
63	7	PAHZZ	PAFZZ	PAHZZ	PAHZZ	I	.050	3120-00-081-3143	BEARING, SLEEVE IM6107	11083	EA	1	1
63	8	PAHZZ	XAFZZ	XAHZZ	PAHZZ	I	.009	2815-00-929-5465	ROD 39286	11083	EA	1	.1
63	9	PAHZZ	PAFZZ	PAHZZ	PAHZZ	I	.050	3120-00-074-3540	BEARING 353285	11083	EA	6	6
63		PBHZZ	PAFZZ	XBHZZ	XB--			3120-00-162-4746	BEARING SET, CONNECTING ROD 0 025 UNDERSIZE PIN 55316	11083	EA	1	1
63		PBHZZ	PAFZZ	XBHZZ	XB--			3120-00-156-1942	BEARING SET, CONNECTING ROD 0 050 UNDERSIZE PIN 55315	11083	EA	1	1
63	10	PAHZZ	PAFZZ	AHHZZ				2815-00-915-5524	PISTON ASSY 9S2266 CONSISTING OF	11083	EA	6	6
63	11	KBHZZ	XAFZZ	KFHZZ	PAHZZ	I	.087	2815-00-100-3927	RING PART OF KIT IP734 952263	11083	EA	1	1
63	12	KBHZZ	XAFZZ	KFHZZ	PAHZZ	I	.087	2815-00-125-6650	RING PART OF KIT 1P734 9S2264	11083	EA	1	.1
63	13	KBHZZ	XAFZZ	KFHZZ	PAHZZ	I	.087	2815-00-150-8915	RING PART OF KIT 1P734 1P708	11083	EA	1	1
63	14	MAHZZ	XAFZZ	XAHZZ	PAHZZ	1	.087	2815-00-922-0187	BODY 852658	11083	EA	1	1

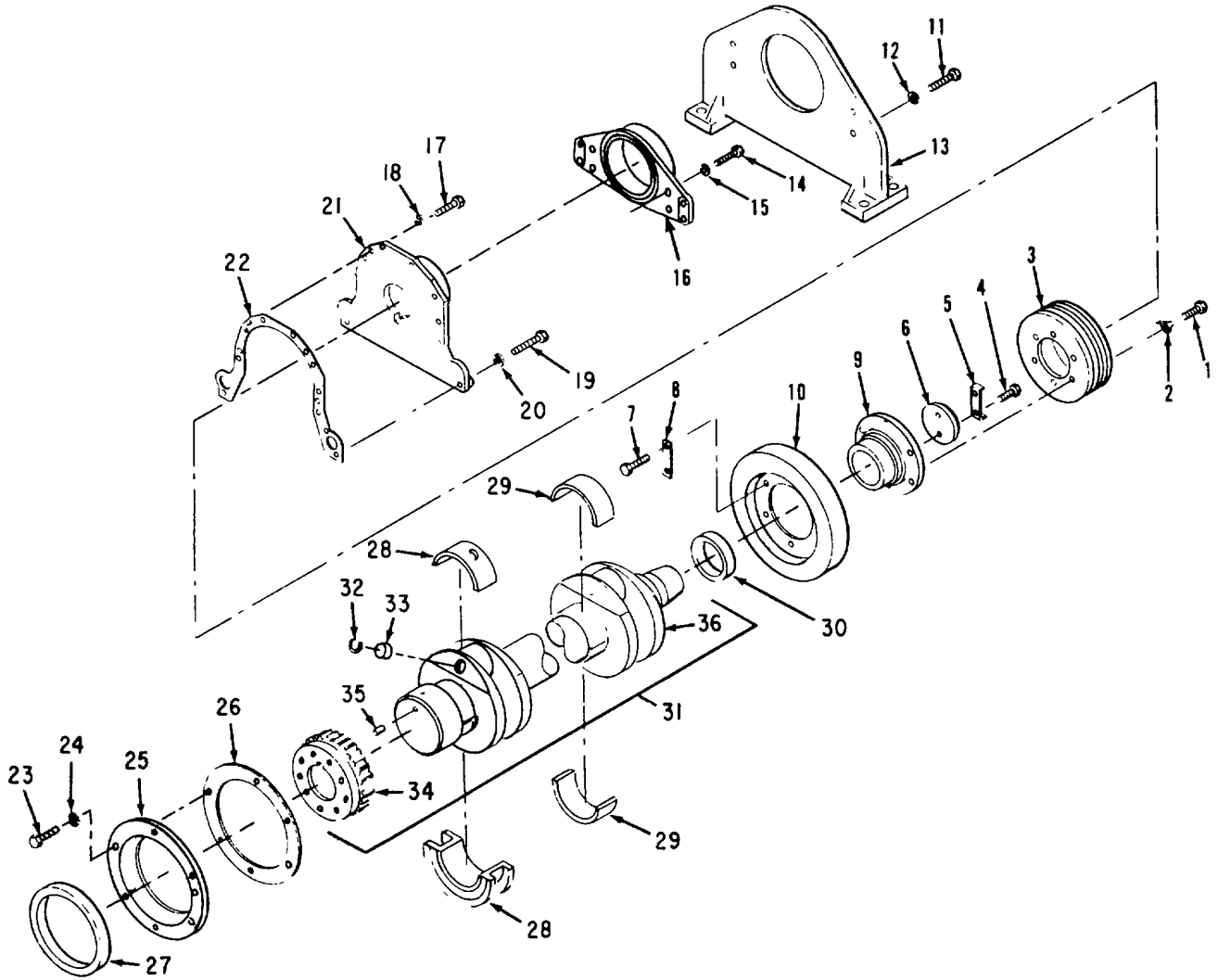

Figure 64. Crankshaft Damper and Support Group

**AIR FORCE T.O. 35C2-3-443-4/ARMY TM 5-6115-458-24P
NAVY NAVFAC P-8-629-24P/MARINE CORPS SL-4-07536A**

(1) ILLUS TRATION		(2) SMR CODE				(3) USMC		(4)	(5) DESCRIPTION		(6)	(7)	(8)
a FIG NO	b ITEM NO	a ARMY	b AIR FORCE	c NAVY	d USMC	a SSI	b REPL FACTOR	NATIONAL STOCK NUMBER	REF NUMBER & MFR CODE	USABLE ON CODE	U/M	QTY INC IN UNIT	USMC QTY PER EQUIP
64	1	PAFZZ	PAFZZ	PAHZZ	PAFZZ	D	.008	5306-00-423-8194	CRANKSHAFT, DAMPER AND SUPPORT GROUP BOLT IA2029	11083	EA	6	85
64	2	KBHZZ	KFFZZ	KBHZZ	KF--			2930-00-365-2152	LOCK PART OF KIT PN 5R1860 AND PN 5R1861 L364	11083	EA	6	37
64	3	PBFZZ	PBFZZ	XBHZZ	PAFZZ	D	.005	3020-00-211-4753	PULLEY 9L1585	11083	EA	1	1
64	4	PAFZZ	XBFZZ	XBHZZ	PAFZZ	D	.008	5305-00-724-7222	BOLT MS90728-164	96906	EA	2	2
64	5	KBHZZ	KFFZZ	KFHZZ	PAFZZ	I	.040	2815-00-434-6338	LOCK PART OF KIT PN 5R1860 5M4060	11083	EA	1	1
64	6	XBFZZ	XBFZZ	XBHZZ	XB--			2815-00-116-9569	PLATE 4L3018	11083	EA	1	1
64	7	PAFZZ	XBFZZ	XBHZZ	PAHZZ	D	.008	5306-00-138-4466	BOLT 2H3855	11083	EA	6	6
64	8	PAFZZ	XBFZZ	XBHZZ	XB--			2520-00-262-8764	LOCK PART OF KIT PN 5R1860 4D7671	11083	EA	3	3
64	9	PBFZZ	XBFZZ	XBHZZ	XB--			3040-00-127-8678	HUB 5L9413	11083	EA	1	1
64	10	PBFZZ	PBFZZ	PAHZZ	XB--			2815-00-213-0119	DAMPER ASSY, VIBRATION 954444	11083	EA	1	1
64	11	PAFZZ	PAFZZ	PAHZZ	PAFZZ	D	.008	5306-00-424-0086	BOLT 7B3235	11083	EA	4	4
64	12	PAFZZ	PAFZZ	PAHZZ	PAHZZ	D	.010	5310-00-584-5272	WASHER, LOCK MS35338-48	96906	EA	4	57
64	13	XBFZZ	XBFZZ	XBHZZ	XB--				SUPPORT ASSY 5R3038	11083	EA	1	1
64	14	PAOZZ	PAFZZ	PAHZZ	PAFZZ	D	.008	5306-00-423-8194	BOLT IA2029	11083	EA	4	85
64	15	PAFZZ	PAFZZ	PAHZZ	PAHZZ	D	.010	5310-00-514-6849	WASHER, LOCK 3B4506	11083	EA	4	235
64	16	XBFZZ	XBFZZ	XBHZZ	XB--				BUSHING ASSY 2P749	11083	EA	1	1
64	17	PAHZZ	PAFZZ	PAHZZ	PAFZZ	D	.008	5306-00-423-8194	BOLT IA2029	11083	EA	8	85
64	18	PAHZZ	PAFZZ	PAHZZ	PAHZZ	D	.010	5310-00-514-6849	WASHER, LOCK 3B4506	11083	EA	8	235
64	19	PAHZZ	PAFZZ	XBHZZ	PAFZZ	D	.008	5306-00-637-4956	BOLT S1588	11083	EA	2	10
64	20	PAHZZ	PAFZZ	PAHZZ	PAHZZ	D	.010	5310-00-514-6849	WASHER, LOCK 3B4506	11083	EA	2	235
64	21	XBHZZ	XBFZZ	XBHZZ	XB--				COVER 98745	11083	EA	1	1
64	22	KBHZZ	KFFZZ	KFHZZ	KF--			5330-00-004-3421	GASKET PART OF KIT PN 5R1860 95746	11083	EA	1	1

(1) ILLUS- TRATION		(2) SMR CODE				(3) USMC		(4)	(5) DESCRIPTION	(6)	(7)	(8)	
a FIG NO	b ITEM NO	a ARMY	b AIR FORCE	c NAVY	d USMC	a SSI	b REPL FACTOR	NATIONAL STOCK NUMBER	REF NUMBER &MFR CODE	USABLE ON CODE	U/M	QTY INC IN UNIT	USMC QTY PER EQUIP
64	23	PAHZZ	PAFZZ	PAHZZ	PAFZZ	D	.008	5306-00-260-4508	CRANKSHAFT, DAMPER AND SUPPORT GROUP		EA	6	38
64	24	PAHZZ	PAFZZ	PAHZZ	PAHZZ			5310-00-514-6849	BOLT S1594	11083	EA	6	235
64	25	XBHZZ	XBFZZ	XBHZZ	XB---				WASHER, LOCK 3B4506	11083	EA	1	1
64	26	KBHZZ	PAFZZ	KFHZZ	KF---			5330-00-232-8838	BAFFLE 553899	11083	EA	1	1
64	27	KBHZZ	PAFZZ	KFHZZ	KF---			5330-00-232-8956	GASKET PART OF KIT PN 5R1860 8S1384	11083	EA	1	1
64	28	PAHZZ	KFFZZ	KFHZZ	KF---			2815-01-101-2367	SEAL PART OF KIT PN 5R1860 553903	11083	EA	1	1
64	29	PAHZZ	KFFZZ	KFHZZ	KF---			3130-00-514-8823	BEARING ASSY 7M994	11083	EA	1	1
64		PBHZZ	PAFZZ		PAHZZ	I	.040	3120-00-119-7896	BEARING ASSY 4M2919	11083	EA	6	6
64		PBHZZ	PAFZZ		PAHZZ	I	.040	3120-00-119-7886	BEARING SET, CRANKSHAFT, 0 025 UNDERSIZE SHAFT 7M3B63	11083	EA	1	1
64	30	KBHZZ	PAFZZ	KFHZZ	KF----			5330-00-990-2260	BEARING SET, CRANKSHAFT, 0 050 UNDERSIZE SHAFT 7M3864	11083	EA	1	1
64	31	PAHZZ	PAFFF	PBHZZ	PAHZZ	I	.007	2815-00-238-5249	SEAL PART OF KIT PN 5R1860 2S1509	11083	EA	1	1
64	32	XBHZZ	XBFZZ	PAHZZ	PAHZZ	D	.008	5365-00-074-3799	CRANKSHAFT ASSY 953012	11083	EA	1	1
64	33	PAHZZ	XBFZZ	PAHZZ	PAHZZ	D	.005	5340-00-422-2573	CONSISTING OF RING 4M9298	11083	EA	6	6
64	34	PAHZZ	PAFZZ	PAHZZ	PAHZZ	I	.050	3020-00-125-6518	PLUG 9S1343	11083	EA	6	9
64	35	XBHZZ	XBFZZ	XBHZZ	PAHZZ	D	.008	5315-00-210-6200	GEAR 953013	11083	EA	1	1
64	36	XAHZZ	XAFZZ	XAHZZ	XA---				PIN, DOWEL 2A3576	11083	EA	1	1
									CRANKSHAFT 4S5644	11083	EA	1	1

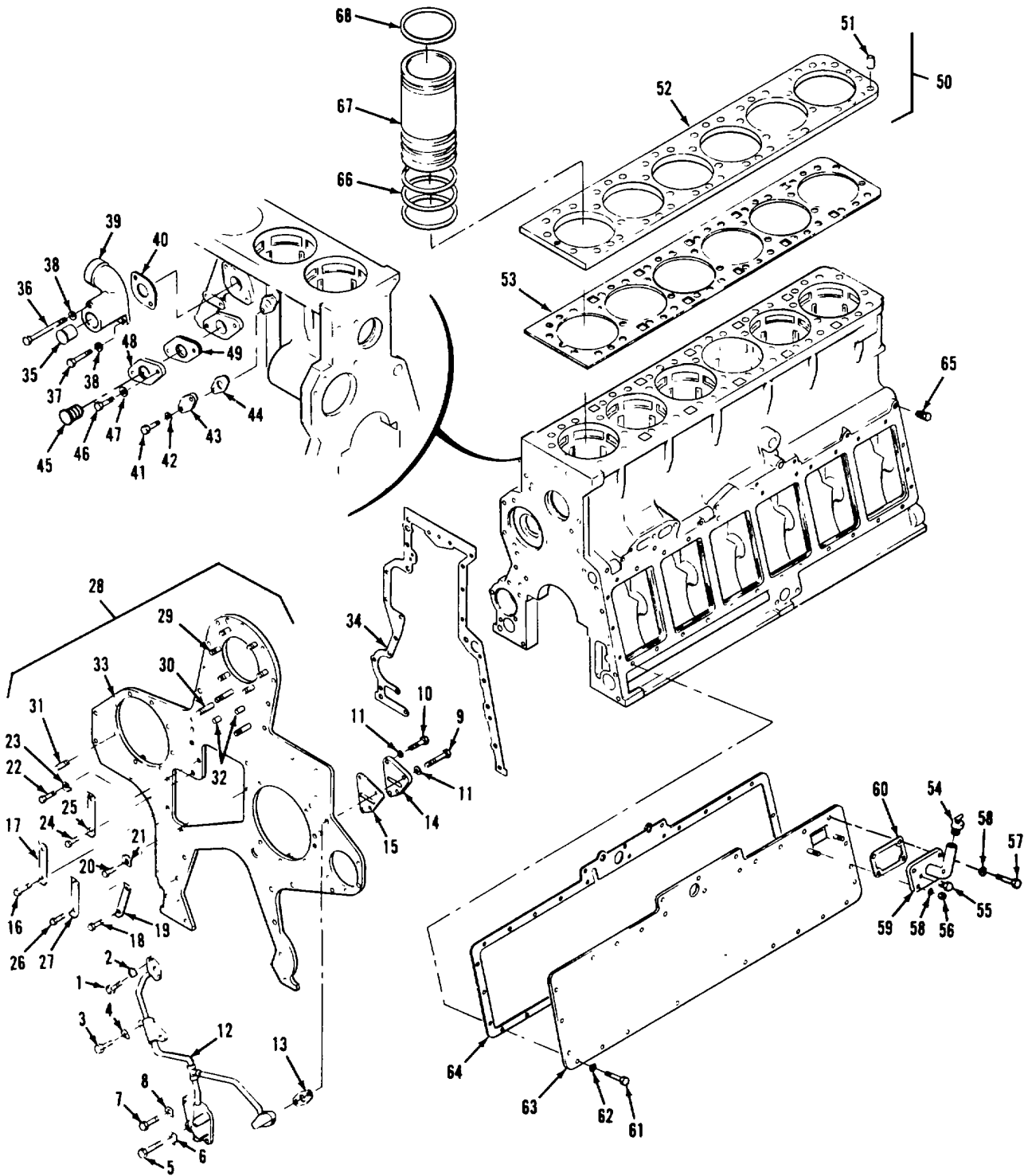

Figure 65 . Cylinder Block and Covers Group (Sheet 1 of 2)

(1) ILLUS- TRATION		(2) SMR CODE				(3) USMC		(4)	(5) DESCRIPTION	(6)	(7)	(8)	
a FIG NO	b ITEM NO	a ARMY	b AIR FORCE	c NAVY	d USMC	a SSI	b REPL FACTOR	NATIONAL STOCK NUMBER	REF NUMBER &MFR CODE	USABLE ON CODE	U/M	QTY INC IN UNIT	USMC QTY PER EQUIP
65	1	PAHZZ	PAFZZ	PAHZZ	PAFZZ	D	.008	5306-00-814-6597	CYLINDERS BLOCK AND COVERS GROUP BOLT 51617	11083	EA	2	14
65	2	KBFZZ	PAFZZ	KFHZZ	KF---			5340-00-097-6424	LOCK PART OF KIT PN 5R1860 S652	11083	EA	2	2
65	3	PAHZZ	PAFZZ	PAHZZ	PAFZZ	D	.008	5305-00-269-3216	BOLT MS90725-66	96906	EA	2	10
65	4	KBFZZ	KFFZZ	KBHZZ	KF---			2930-00-365-2152	LOCK PART OF KIT PN 5R1860 AND PN 5R1861 L364	11083	EA	2	37
65	5	PAHZZ	PAFZZ	PAHZZ	PAFZZ	D	.008	5306-00-809-7134	BOLT 2B947	110R3	EA	1	5
65	6	KBHZZ	PAFZZ	KFHZZ	KF---			5310-00-524-0260	LOCK PART OF KIT PN 5R1860 2B1738	11083	EA	1	6
55	7	PAHZZ	PAFZZ	PAHZZ	PAFZZ	D	.008	5305-00-688-2111	BOLT MS90728-63	96906	EA	2	17
55	8	KBOZZ	KFFZZ	KBHZZ	KF---			2930-00-365-2152	LOCK PART OF KIT PN 5R1860 AND PN 5R1861 1364	11083	EA	2	37
65	9	PAHZZ	XBFZZ	XBHZZ	PAFZZ	D	.008	5306-00-263-4038	BOLT 2A4639	11083	EA	1	1
65	10	PAHZZ	PAFZZ	PAHZZ	PAFZZ	D	.008	5305-00-269-3215	BOLT MS90725-65	96906	EA	3	11
65	11	PAHZZ	PAFZZ	PAHZZ	PAFZZ	D	.010	5310-00-595-7237	WASHER, LOCK MS35333-42	96906	EA	4	29
65	12	PAHZZ	XBFBZ	XBHZZ	PAFZZ	D	.004	4710-00-275-9356	TUBE ASSY 1N7177	11083	EA	1	1
65	13	KBHZZ	KFFZZ	KFHZZ	KF---			5330-00-297-5123	GASKET PART OF KIT PN 5R1860 4F5639	11083	EA	1	1
65	14	XBHZZ	XBFZZ	XBHZZ	XB---				JUNCTION 4L4274	11083	EA	1	1
65	15	KBHZZ	PAFZZ	KFHZZ	KF---			5330-00-074-3561	GASKET PART OF KIT PN 5R1860 4L4412	11083	EA	1	1
65	16	PAHZZ	PAFZZ	PAHZZ	PAFZZ	D	.008	5306-00-423-8117	BOLT S1595	11083	EA	2	10
65	17	KBOZZ	KFFZZ	KFHZZ	KF---			5340-00-931-8972	LOCK PART OF KIT PN 5R1860 7M4844	11083	EA	1	2
65	18	PAHZZ	PAFZZ	PAHZZ	PAFZZ	D	.008	5306-00-423-8117	BOLT S1595	11083	EA	2	10
65	19	KBOZZ	KFFZZ	KFHZZ	KF---			2520-00-620-7099	LOCK PART OF KIT PN 5R1860 3H4119	11083	EA	1	1
65	20	PAHZZ	PAFZZ	PAHZZ	PAFZZ	D	.008	5306-00-423-8117	BOLT S1595	11083	EA	1	10
65	21	KBOZZ	PAFZZ	KFHZZ	KF---			5310-00-524-0260	LOCK PART OF KIT PN 5R1860 2B1738	11083	EA	1	6

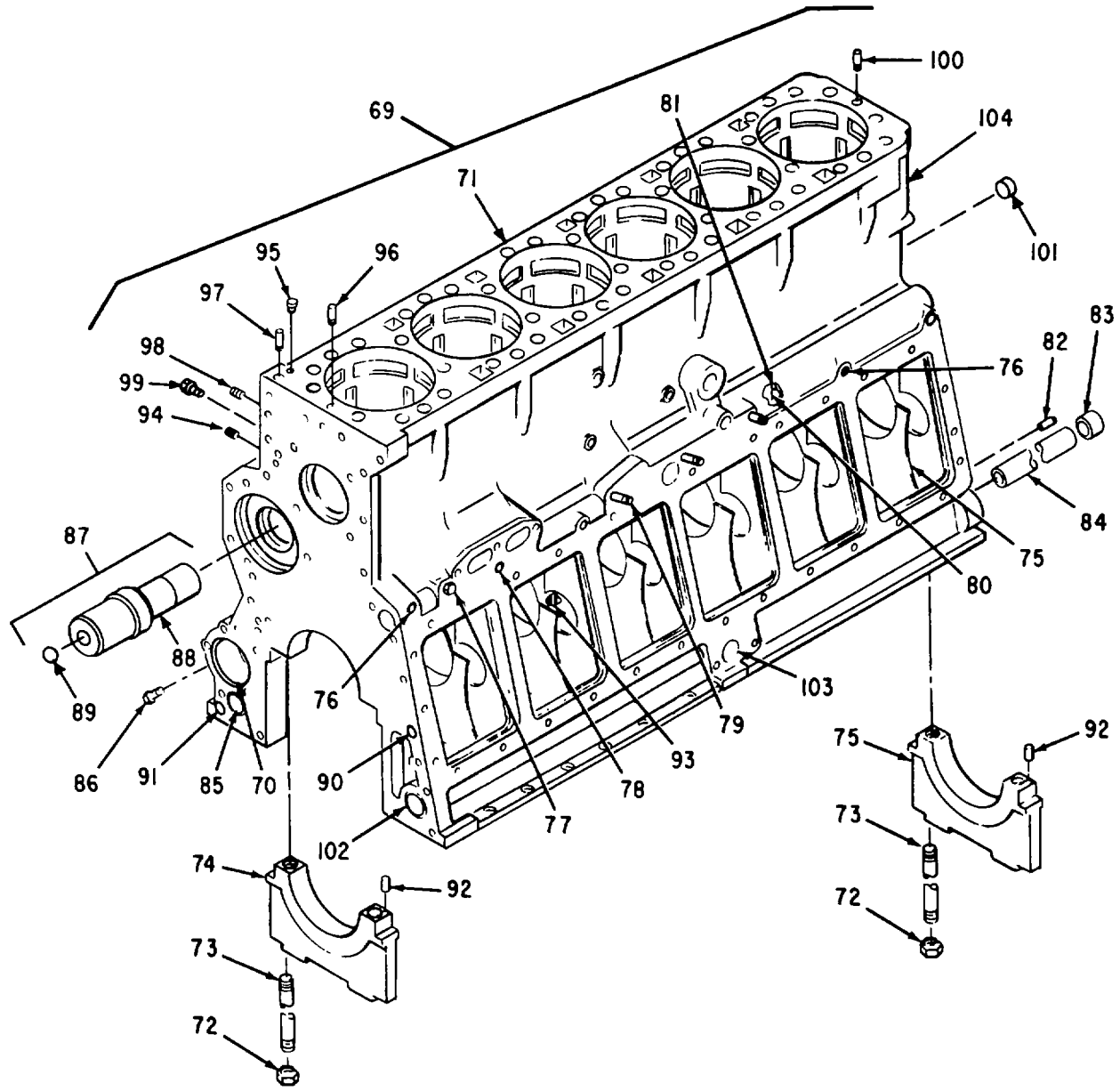

Figure 65 . Cylinder Block and Covers Group (Sheet 2 of 2)

(1) ILLUS- TRATION		(2) SMR CODE				(3) USMC		(4)	(5) DESCRIPTION	(6)	(7)	(8)	
a FIG NO	b ITEM NO	a ARMY	b AIR FORCE	c NAVY	d USMC	a SSI	b REPL FACTOR	NATIONAL STOCK NUMBER	REF NUMBER & MFR CODE	USABLE ON CODE	U/M	QTY INC IN UNIT	USMC QTY PER EQUIP
65	22	PAHZZ	PAFZZ	PAHZZ	PAFZZ	D	.008	5306-00-260-4508	CYLINDERS BLOCK AND COVERS GROUP BOLT		EA	1	38
65	23	PAFZZ	PAFZZ	KFHZZ	PAHZZ	I	.040	5340-00-924-0057	S1594 11083 LOCK ALSO PART OF PUT PN 5R1860		EA	1	2
65	24	PAHZZ	PAFZZ	PAHZZ	PAFZZ	D	.008	5306-00-423-8117	5H3204 11083 BOLT		EA	2	10
65	25	KBOZZ	KFFZZ	KFHZZ	KF---			5340-00-931-8972	S1595 11083 LOCK PART OF KIT PN 5R1860		EA	1	2
65	26	PAHZZ	PAFZZ	PAHZZ	PAFZZ	D	.008	5306-00-260-4508	7M4844 11083 BOLT		EA	2	38
65	27	PAHZZ	KFFZZ	KFHZZ	KF---			2815-00-409-7865	S1594 11083 LOCK ALSO PART OF KIT PN 5R1860		EA	1	1
65	28	XBHZZ	XBFZZ	XBHZZ	XB---				7M4843 11083 PLATE ASSY 1N5042 11083		EA	1	1
65	29	PAHZZ	XBFZZ	PAHZZ	PAHZZ	D	.005	5307-00-587-3434	CONSISTING OF STUD		EA	6	18
65	30	PAHZZ	XBFZZ	PAHZZ	PAHZZ	D	.005	5307-00-268-2473	6H192 11083 STUD		EA	3	3
65	31	PAHZZ	XBFZZ	PAHZZ	PAHZZ	D	.005	5307-00-587-3434	2M7731 11083 STUD		EA	12	18
65	32	XBHZZ	XBFZZ	PAHZZ	PAHZZ	D	.008	5315-00-951-1569	6H192 11083 PIN, DOWEL		EA	2	2
65	33	XBHZZ	XAFZZ	XAHZZ	XB---				4D537 11083 PLATE		EA	1	1
65	34	KBHZZ	KFFZZ	KFHZZ	KF---				8L9834 11083 GASKET PART OF KIT PN 5R1860		EA	1	1
65	35	PAFZZ	PAFZZ	PAHZZ	PAHZZ	D	.005	5340-00-363-6466	958695 11083 PLUG		EA	1	1
65	36	PAFZZ	PAFZZ	PAHZZ	PAFZZ	D	.008	5306-00-426-2865	T199 11083 BOLT		EA	1	7
65	37	PAFZZ	PAFZZ	PAHZZ	PAFZZ	D	.008	5306-00-423-8194	L1352 11083 BOLT		EA	1	85
65	38	PAFZZ	PAFZZ	PAHZZ	PAHZZ	D	.010	5310-00-514-6849	1A2029 11083 WASHER, LOCK		EA	2	235
65	39	XBFZZ	XBFZZ	XBHZZ	XB---				3B4506 11083 ADAPTER		EA	1	1
65	40	KBFZZ	PAFZZ	KFHZZ	PAFZZ	I	.040	5330-00-919-2246	6L4263 11083 GASKET PART OF KIT PN 5R1860		EA	1	1
65	41	PAFZZ	PAFZZ	PAHZZ	PAFZZ	D	.008	5306-00-263-7301	1S8976 11083 BOLT		EA	2	46
65	42	PAFZZ	PAFZZ	PAHZZ	PAHZZ	D	.010	5310-00-514-6849	L1351 11083 WASHER, LOCK		EA	2	235
65	43	XBFZZ	XBFZZ	XBHZZ	XB---			2910-00-424-0259	3B4506 11083 COVER 7B7770 11083		EA	1	1

(1) ILLUS- TRATION		(2) SMR CODE				(3) USMC		(4)	(5) DESCRIPTION	(6)	(7) QTY INC IN UNIT	(8) USMC QTY PER EQUIP	
a FIG NO	b ITEM NO	a ARMY	b AIR FORCE	c NAVY	d USMC	a SSI	b REPL FACTOR	NATIONAL STOCK NUMBER	REF NUMBER & MFR CODE	USABLE ON CODE	U/M		
65	44	KBFZZ	KFFZZ	KFHZZ	PAFZZ	I	.040	5330-00-365-2302	CYLINDERS BLOCK AND COVERS GROUP GASKET PART OF KIT PN 5R1860		EA	1	1
65	45	PAFZZ	PAFZZ	PAHZZ	PAFZZ	D	.005	4730-00-128-9745	1A2024 PLUG	11083	EA	1	7
65	46	PAFZZ	PAFZZ	PAHZZ	PAFZZ	D	.008	5306-00-260-4508	3J5389 BOLT	11083	EA	2	38
65	47	PAFZZ	PAFZZ	PAHZZ	PAHZZ	D	.010	5310-00-514-6849	51594 WASHER, LOCK	11083	EA	2	235
65	48	XBFZZ	XBFZZ	XBHZZ	XB---				314506 FLANGE	11083	EA	1	1
65	49	KBFZZ	KFFZZ	KFHZZ	KF---			5330-00-074-3562	3S5464 GASKET PART OF KIT PN 5R1860	11083	EA	1	1
65	50	XBFZZ	XBFZZ	XBHZZ	XB---				4H5952 PLATE ASSY, BLOCK 2P1215	11083	EA	1	1
65	51	XBFZZ	XBFZZ	XBHZZ	XB---			5315-00-825-0082	CONSISTING OF PIN, DOWEL		EA	1	2
65	52	XAFZZ	XAFZZ	XAHZZ	XB---				3F957 PLATE	11083	EA	1	1
65	53	KBFZZ	KFFZZ	KBHZZ	KF---			5330-00-005-0605	2P1219 GASKET PART OF KIT PN 5R1860 AND PN 5R1861	11083	EA	1	1
65	54	PAFZZ	PAFZZ	PAHZZ	PAHZZ	D	.010	2940-00-725-3360	8S9988 CAP	11083	EA	1	1
65	55	PAOZZ	PAFZZ	XBHZZ	XB---			4730-00-287-3279	5L2952 PLUG	11083	EA	1	7
65	56	PAFZZ	PAFZZ	PAHZZ	PAHZZ	D	.008	5310-00-894-5145	5M6213 NUT	11083	EA	4	41
65	57	PAFZZ	PAFZZ	PAHZZ	PAFZZ	D	.008	5305-00-008-1695	1D4717 BOLT	11083	EA	2	40
65	58	PAFZZ	PAFZZ	PAHZZ	PAHZZ	D	.010	5310-00-514-6849	MS90725-64 WASHER, LOCK	96906	EA	6	235
65	59	XBFZZ	XBFZZ	XBHZZ	XB---				3B4506 FILLER ASSY, OIL	11083	EA	1	1
65	60	KBFZZ	PAFZZ	KFHZZ	KF---			5330-00-226-0017	5R3121 GASKET PART OF KIT PN 5R1860	11083	EA	1	1
65	61	PAFZZ	PAFZZ	PAHZZ	PAFZZ	D	.008	5306-00-263-7301	4L4697 BOLT	11083	EA	23	46
65	62	PAFZZ	PAFZZ	PAHZZ	PAHZZ	D	.010	5310-00-514-6849	L1351 WASHER, LOCK	11083	EA	23	23
65	63	XBFZZ	XBFZZ	XBHZZ	XB---				3B4506 COVER ASSY	11083	EA	1	1
65	64	KBFZZ	PAFZZ	KFHZZ	PAFZZ	I	.040	2815-00-948-6049	6L1872 GASKET PART OF KIT PN 5R1860	11083	EA	1	1
65	65	PAOZZ	PAFZZ	PAHZZ	PAFZZ	D	.005	4730-00-924-7886	9M210 PLUG	11083	EA	1	20
									5M6214	11083			

(1) ILLUS- TRATION		(2) SMR CODE				(3) USMC		(4)	(5) DESCRIPTION	(6)	(7)	(8)	
a FIG NO	b ITEM NO	a ARMY	b AIR FORCE	c NAVY	d USMC	a SSI	b REPL FACTOR	NATIONAL STOCK NUMBER	REF NUMBER & MFR CODE	USABLE ON CODE	U/M	QTY INC IN UNIT	USMC QTY PER EQUIP
										CYLINDERS BLOCK AND COVERS GROUP			
65	66	KBOZZ	PAFZZ	KFHZZ	KF ---			5330-00-253-2980	SEAL PART OF KIT PN 5R1860		EA	18	18
65	67	PAHZZ	PAFZZ	PAHZZ	PAHZZ	I	.006	2815-00-126-3539	3S3978 LINER	11083	EA	6	6
65	68	KBOZZ	PAFZZ	KBHZZ	KF ---			2815-00-104-4371	6N8700 SEAL	11083	EA	1	2
65	69	ADDDD	AFFDD		AHHZZ			2815-00-098-1560	PART OF KIT PN 5R1860 3S5496	11083	EA	1	1
65	70	PAHZZ	PAFZZ		PAHZZ	I	.040	3120-00-007-6323	BLOCK ASSY 9S9858	11083	EA	1	15
65	71	XBDDD	XBFFF	XBHZZ	AHHZZ			2815-00-270-6147	BEARING, SLEEVE 1P11	11083	EA	1	1
65	72	PAHZZ	PAFZZ	PAHZZ	PAHZZ	D	.008	5310-00-423-8260	BLOCK ASSY 5R593	11083	EA	1	1
65	73	PAHZZ	PAFZZ	PAHZZ	PAHZZ	D	.005	5307-00-411-6562	CONSISTING OF NUT		EA	14	14
65	74	XBHZZ	XAFZZ	XAHZZ	XB ---				1A5666 STUD	11083	EA	14	135
65	75	XBHZZ	XAFZZ	XAHZZ	XB ---				9S9752 CAP	11083	EA	1	1
65	76	PAOZZ	PAFZZ	PAHZZ	PAHZZ	D	.005	4730-00-924-7886	1P299 CAP	11083	EA	6	6
65	77	PAOZZ	PAFZZ	XBHZZ	XB ---			4730-00-287-3279	1P298 PLUG	11083	EA	2	20
65	78	PAHZZ	XBZZ	XBHZZ	PAHZZ	D	.005	4730-00-472-9787	5M6214 PLUG	11083	EA	1	7
65	79	PAHZZ	PAFZZ	PAHZZ	PAHZZ	D	.005	5307-00-411-6554	5M6213 PLUG	11083	EA	2	5
65	80	PAHZZ	XBZZ	XBHZZ	PAHZZ	D	.008	4730-00-008-1693	9F2247 STUD	11083	EA	6	6
65	81	PAHZZ	XBZZ	XBHZZ	PAHZZ	D	.010	2815-00-011-9935	5M1719 ORIFICE	11083	EA	6	6
65	82	XBHZZ	XBZZ	XBHZZ	PAHZZ	D	.008	5315-00-252-2959	8M924 BALL	11083	EA	1	1
65	83	PAHZZ	XBZZ	PAHZZ	PAHZZ	D	.005	5340-00-422-2573	4B9782 PIN, DOWEL	11083	EA	2	4
65	84	PAHZZ	XBZZ	XBHZZ	XB ---			4710-00-279-2470	2A3798 PLUG	11083	EA	1	9
65	85	PAHZZ	PAFZZ	PAHZZ	PAHZZ	D	.005	5340-00-223-7094	9S1343 TUBE	11083	EA	1	1
65	86	PAOZZ	PAFZZ	PAHZZ	PAHZZ	D	.005	4730-00-924-7886	2M8976 PLUG	11083	EA	1	2
65	87	PAHZZ	XBZZ	XBHZZ	PAHZZ	D	.040	3040-00-007-4807	L2288 PLUG	11083	EA	1	20
									5M6214 SHAFT ASSY	11083	EA	1	1
									8S9987 CONSISTING OF				

(1) ILLUS- TRATION		(2) SMR CODE				(3) USMC		(4)	(5) DESCRIPTION		(6)	(7)	(8)
a FG NO	b ITEM NO	a ARMY	b AIR FORCE	c NAVY	d USMC	a SSI	b REPL FACTOR	NATIONAL STOCK NUMBER	REF NUMBER & MFR CODE	USABLE ON CODE	U/M	QTY INC IN UNIT	USMC QTY PER EQUIP
65	88	XAHZZ	XAFZZ		XA---					CYLINDERS BLOCK AND COVERS GROUP SHAFT 8S9986 11083	EA	1	1
65	89	PAHZZ	PAFZZ		PAHZZ	I	.040	3110-00-949-1438	BEARING, BALL 4B9880 11083		EA	1	2
65	90	PAHZZ	XBFZZ	XBHZZ	PAHZZ	D	.008	5315-00-281-3051	PIN, DOWEL 1S9292 11083		EA	2	2
65	91	XBHZZ	XBFZZ	XBHZZ	PAHZZ	D	.008	5315-00-252-2959	PIN, DOWEL 2A3798 11083		EA	1	4
65	92	PAHZZ	XBFZZ	XBHZZ	PAHZZ	D	.008	5315-00-362-7367	PIN, DOWEL 5B5812 11083		EA	1	2
65	93	PAHZZ	XBFZZ	XBHZZ	PAHZZ	D	.008	5315-00-260-0722	PIN, DOWEL 2F4547 11083		EA	8	6
65	94	PAHZZ	XBFZZ	XBHZZ	PAHZZ	D	.008		PLUG 9F6214 1108		EA	1	1
65	95	PAFZZ	PAFZZ	PAHZZ	PAFZZ	D	.005	4730-00-042-8988	PLUG 7H3171 11083		EA	1	2
65	96	XBFZZ	XBFZZ	XBHZZ	PAHZZ	D	.008		PIN, DOWEL 7S3580 11083		EA	1	1
65	97	XBFZZ	XBFZZ	XBHZZ	PAHZZ	D	.008	2520-00-870-6121	PIN, DOWEL 1A3284 11083		EA	1	4
65	98	PAFZZ	PAFZZ	PAHZZ	PAHZZ	D	.005	4730-00-128-9745	PLUG 3J5389 11083		EA	1	7
65	99	PAFZZ			PAHZZ	D	.005		PLUG 5M6213 11083		EA	2	7
65	100	XBFZZ	XBFZZ	XBHZZ	XB---			5315-00-825-0082	PIN, DOWEL 3F957 11083		EA	1	2
65	101	PAHZZ	XBFZZ	XBHZZ	PAHZZ	D	.005	4730-00-263-3122	PLUG 3B551 11083		EA	1	1
65	102	PAHZZ	XBFZZ	PAHZZ	PAHZZ	D	.005	5340-00-422-2573	PLUG 9S1343 11083		EA	2	9
65	103	PAFZZ	PAFZZ		PAHZZ	D	.005		PLUG L1521 11083		EA	1	1
65	104	XAHZZ	XAFBZ	XAHZZ	XB---				BLOCK 7S3600 11083		EA	1	1

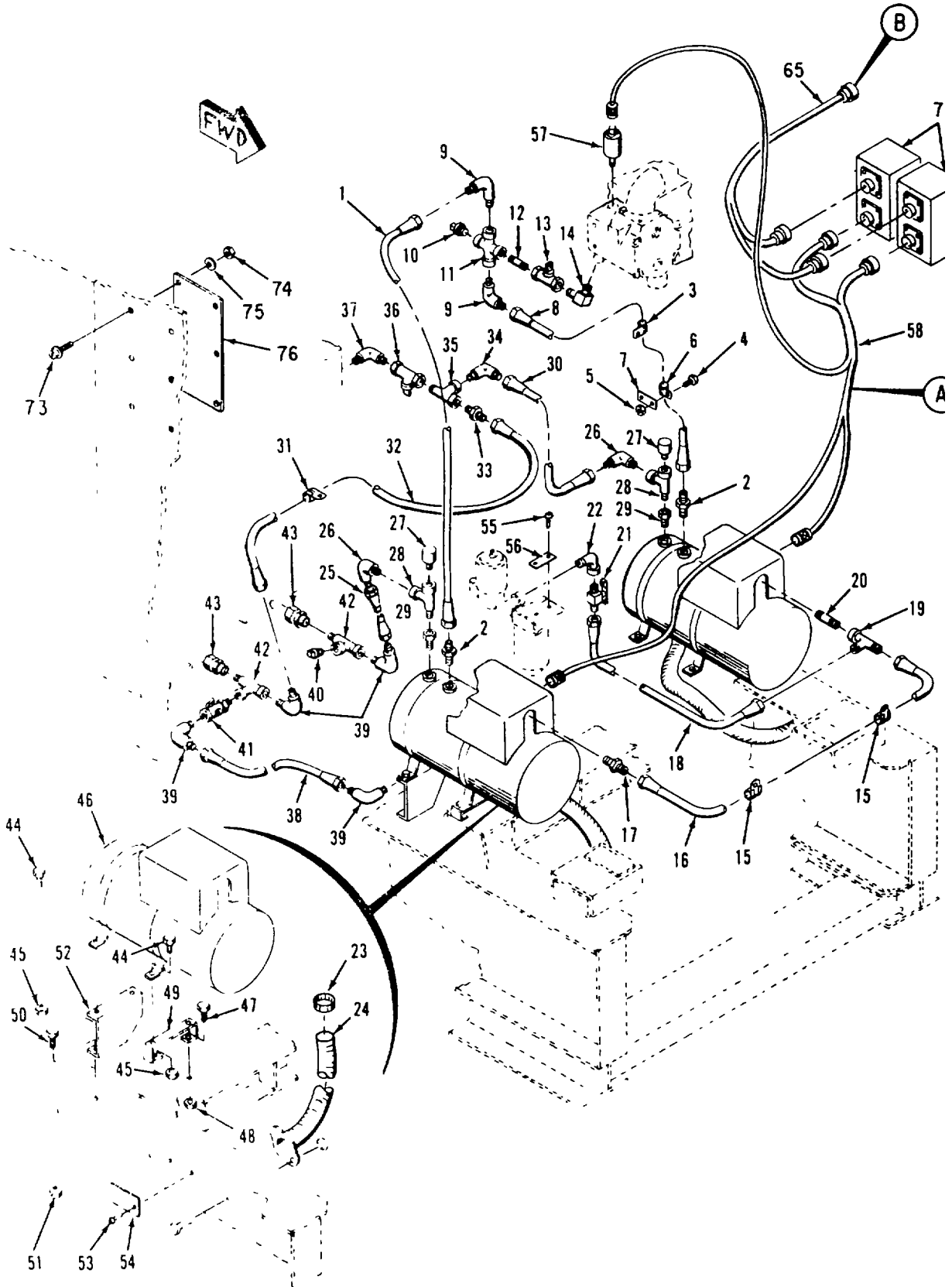

Figure 66 . Winterization Kit, Fuel Burning (Regular) (Sheet 1 of 2)

(1) ILLUS- TRATION		(2) SMR CODE				(3) USMC		(4)	(5) DESCRIPTION		(6)	(7)	(8)
a FG NO	b ITEM NO	a ARMY	b AIR FORCE	c NAVY	d USMC	a SSI	b REPL FACTOR	NATIONAL STOCK NUMBER	REF NUMBER & MFR CODE	USABLE ON CODE	U/M	QTY INC IN UNIT	USMC QTY PER EQUIP
66		PBFFF	PAFFF	PBFFF				6115-00-403-3761	GROUP 09 - WINTERIZATION KIT FUEL BURNING (REGULAR)				
									WINTERIZATION KIT, FUEL BURNING (REGULAR)				
66		PBFFF	PAFFF	PBFFF				6115-00-403-3761	KIT, FUEL BURNING WINTERIZATION (REGULAR)		EA	111	
									04306-4064 71-4420	93568 30554			
66	1	AOOZZ	AFFZZ	AHHZZ	AFFZZ				COMPOSED OF 1-HOSE ASSY MS28741-8-0464	96906	EA		1
66	1	PAOZZ	PAFZZ	PAHZZ	PAFZZ			4730-00-842-2202	CONSISTING OF 2-FITTING MS24587-8	96906	EA		22
66	1	PAOZZ	MFFZZ	MHHZZ	PAFZZ			4720-00-542-4433	1-HOSE (USE AS REQD) MILH8794-8	81349	EA		11
66	2	PAOZZ	PAFZZ	XBHZZ	XB---			4730-00-288-9948	2-CONNECTOR 71-4844-06	30554	EA		4
									8-8FTXS	45681			
66	3	XBOZZ	PAFZZ	PAHZZ	PAOZZ			5340-00-053-8994	1-CLAMP MS21333-126	96906	EA		6
66	4	PAOZZ	PAFZZ	PAHZZ	PAOZZ			5305-00-068-0500	1-SCREW MS90725-3	96906	EA		37
66	5	PAOZZ	PAFZZ	PAHZZ	PAOZZ			310-00-483-8792	1-NUT MS17829-4C	96906	EA		452
66	6	XBOZZ	PAFZZ	PAHZZ	PAOZZ			5340-00-809-1494	1-CLAMP MS21333-105	96906	EA		3
66	7	XBOZZ	MFFBZ	XBHZZ	XB---				1-PLATE, CLAMP MTG 71-4747	30554	EA		1
66	8	AOOZZ	AFFZZ	AHHZZ	AFFZZ			4720-00-480-5007	1-HOSE ASSY MS28741-8-0550	96906	EA		11
66	8	PAOZZ	PAFZZ	PAHZZ	PAFZZ	4		4730-00-842-2202	CONSISTING OF 2-FITTING MS24587-8	96906	EA		20
66	8	PAOZZ	MFFZZ	MHHZZ	PAFZZ			4720-00-542-4433	1-HOSE (USE AS REQD) MILH8794-8	96906	EA		11
66	9	PAOZZ	PAFZZ	XBHZZ	XB---			4730-00-806-4794	2-ELBOW 71-4842-10	30554	EA		6
									C5405X8X8	79470			
66	10	PAOZZ	PAFZZ	XBHZZ	XB---			4730-00-221-2139	1-PLUG, SQUARE HD MS20913-4S	96906	EA		4
66	11	PAOZZ	PAFZZ	XBHZZ	XB---			4730-00-288-8579	1-CROSS, FEMALE 71-4813	EA 30554		2	
									1-2KMMOS	45681			
66	12	PAOZZ	PAFZZ	XBHZZ	XB---			4730-00-921-3612	1-NIPPLE, PIPE MS51953-73	EA 96906		4	
66	13	PAOZZ	PAFZZ	XBHZZ	XB---			4820-00-136-1085	1-COCK, SHUT-OFF 69-659	30554	EA		6
									A400-3	16024			
66	14	PAOZZ	PAFZZ	XBHZZ	XB---			4730-00-197-5954	1-ELBOW 71-4825	30554	EA		2
									2085-12-8S	01276			

(1) ILLUS- TRATION		(2) SMR CODE				(3) USMC		(4)	(5) DESCRIPTION		(6)	(7)	(8)
a FIG NO	b ITEM NO	a ARMY	b AIR FORCE	c NAVY	d USMC	a SSI	b REPL FACTOR	NATIONAL STOCK NUMBER	REF NUMBER & MFR CODE	USABLE ON CODE	U/M	QTY INC IN UNIT	USMC QTY PER EQUIP
									WINTERIZATION KIT, FUEL BURNING (REGULAR)				
66	15	XBOZZ	PAFZZ	PAHZZ	PAOZZ			5340-00-984-8540	2-CLAMP MS21333-102	96906	EA		2
66	16	AOOZZ	AFFZZ	AHHZZ	AFFZZ			4720-00-689-3002	1-HOSE ASSY MS28741-4-0474	30554	EA		2
66	16	PAOZZ	PAFZZ	PAHZZ	PAFZZ			4730-00-842-2200	CONSISTING OF 2-FITTING		EA		14
66	16	PAOZZ	MFFZZ	MHHZZ	PAFZZ			4720-00-639-9907	MS24587-4 1-HOSE (USE AS REQD)	96906	EA		7
66	17	PAOZZ	PAFZZ	XBHZZ	XB---			4730-00-187-0840	MILH8794-4 1-CONNECTOR	81349	EA		1
66	18	AOOZZ	AFFZZ	AHHZZ	AFFZZ				AN816-4 1-HOSE ASSY	88044	EA		1
66	18	PAOZZ	PAFZZ	PAHZZ	PAFZZ			4730-00-842-2200	MS28741-4-0534 CONSISTING OF	96906	EA		1
66	18	PAOZZ	MFFZZ	MHHZZ	PAFZZ			4720-00-639-9907	2-FITTING MS24587-4	96906	EA		1
66	19	PAOZZ	PAFZZ	XBHZZ	XB---			4730-00-277-5037	1-HOSE (USE AS REQD) MILH8794-4	81349	EA		14
66	20	PAOZZ	PAFZZ	XBHZZ	XB---			4730-00-415-3172	1-TEE MS20826-4	96906	EA		1
66	21	PAOZZ	PAFZZ		PAFZZ			2910-00-060-6182	1-ADAPTER 71-4918	30554	EA		1
66	22	PAOZZ	PAFZZ		PAFZZ			4730-00-231-5602	3200X2 1-VALVE, NEEDLE	79470	EA		1
66	23	PAOZZ	PAFZZ	XBHZZ	XB---			5340-00-270-8112	71-4845 6700	79470	EA		1
66	24	PAOZZ	PAFZZ	XBHZZ	XB---			2990-00-229-4166	1-ELBOW AN914-2	88044	EA		1
66	25	AOOZZ	AFFZZ	AHHZZ	AFFZZ			4720-00-996-8329	2-CLAMP, HOSE 71-4937	30554	EA		2
66	25	PAOZZ	PAFZZ	PAHZZ	PAFZZ			4730-00-842-2202	2-TUBE, HEATER EXHAUST 04306-4073	93568	EA		2
66	25	PAOZZ	MFFZZ	MHHZZ	PAFZZ			4720-00-542-4433	71-4424 1-HOSE ASSY	30554	EA		1
66	26	PAOZZ	PAFZZ	XBHZZ	XB---			4730-00-331-4686	MS28741-8-0260 CONSISTING OF	90906	EA		1
66	27	PAOZZ	PAFZZ	PAHZZ	PAFZZ			4820-00-228-3282	2-FITTING MS24587-8	96906	EA		22
66	28	PAOZZ	PAFZZ	XBHZZ	XB---			4730-00-177-6166	1-HOSE (USE AS REQD) MILH8794-8	96906	EA		11
									2-ELBOW 71-4842-11	30554	EA		4
									8-4CTXS	45681	EA		2
									2-VALVE, RELIEF 71-4908	30554	EA		2
									16-004-013	43990	EA		4
									2-TEE, STREET 71-4853	30554	EA		4
									1-4MRO-S	08752			

(1) ILLUS- TRATION		(2) SMR CODE				(3) USMC		(4)	(5) DESCRIPTION		(6)	(7)	(8)
a FIG NO	b ITEM NO	a ARMY	b AIR FORCE	c NAVY	d USMC	a SSI	b REPL FACTOR	NATIONAL STOCK NUMBER	REF NUMBER & MFR CODE	USABLE ON CODE	U/M	QTY INC IN UNIT	USMC QTY PER EQUIP
									WINTERIZATION KIT, FUEL BURNING (REGULAR)				
66	29	PAOZZ	PAFZZ	XBHZZ	XB ---			4730-00-194-0216	2-BUSHING, REDUCING AN912-5	88044	EA		2
66	30	AOOZZ	AFFZZ	AHHZZ	AFFZZ			4720-00-810-4178	1-HOSE ASSY MS28741-8-0264	96906	EA		1
66	30	PAOZZ	PAFZZ	PAHZZ	PAFZZ			4730-00-842-2202	CONSISTING OF 2-FITTING		EA		22
66	30	PAOZZ	MFFZZ	MHHZZ	PAFZZ			4720-00-542-4433	MS24587-8 1-HOSE (USE AS REQD)	96906	EA		11
66	31	XBOZZ	PAFZZ	PAHZZ	PAOZZ			5340-00-053-8994	MILH8794-8 1-CLAMP	96906	EA		6
66	32	AOOZZ	AFFZZ	AHHZZ	AFFZZ			4720-00-776-8134	MS21333-126 1-HOSE ASSY	96906	EA		2
66	32	PAOZZ	PAFZZ	PAHZZ	PAFZZ			4730-00-842-2202	MS28741-8-0434 CONSISTING OF	96906	EA		22
66	32	PAOZZ	MFFZZ	MHHZZ	PAFZZ			4720-00-542-4433	2-FITTING MS24587-8	96906	EA		22
66	32	PAOZZ	MFFZZ	MHHZZ	PAFZZ			4720-00-542-4433	1-HOSE (USE AS REQD)		EA		11
66	33	PAOZZ	PAFZZ	XBHZZ	XB ---			4730-00-288-9948	MILH8794-8 1-CONNECTOR, MALE	96906	EA		4
66	34	PAOZZ	PAFZZ	XBHZZ	XB ---			4730-00-806-4794	71-4844-06 8-8FXTS	30554 08752	EA		6
66	35	PAOZZ	PAFZZ	XBHZZ	XB ---			4730-00-410-5528	1-ELBOW 71-4842-10	30554	EA		6
66	35	PAOZZ	PAFZZ	XBHZZ	XB ---			4730-00-410-5528	8-BCTXS	08752	EA		2
66	36	PAOZZ	PAFZZ	XBHZZ	XB ---			4820-00-136-1085	1-TEE, SERVICE 71-4812	30554 01276	EA		2
66	36	PAOZZ	PAFZZ	XBHZZ	XB ---			4820-00-136-1085	2092-8-8S 1-COCK, SHUT-OFF		EA		6
66	37	PAOZZ	PAFZZ	XBHZZ	XB ---			4730-00-229-3402	69-659 A400-3	30554 16024	EA		2
66	37	PAOZZ	PAFZZ	XBHZZ	XB ---			4730-00-229-3402	1-ELBOW 71-4898	30554	EA		2
66	38	AOOZZ	AFFZZ	AHHZZ	AFFZZ			4720-00-957-3048	1-2CRS 1-HOSE ASSY	45681	EA		2
66	38	PAOZZ	PAFZZ	PAHZZ	PAFZZ			4730-00-842-2202	MS28741-8-0130 CONSISTING OF	96906	EA		22
66	38	PAOZZ	MFFZZ	MHHZZ	PAFZZ			4720-00-542-4433	2-FITTING MS24587-8	96906	EA		22
66	38	PAOZZ	MFFZZ	MHHZZ	PAFZZ			4720-00-542-4433	1-HOSE (USE AS REQD)		EA		11
66	39	PAOZZ	PAFZZ	XBHZZ	XB ---			4730-00-231-3013	MILH8794-8 4-ELBOW	96906	EA		7
66	40	PAOZZ	XBFZZ	XBHZZ	XB ---			4730-00-221-2138	MS20822-8 1-PLUG, SQUARE HD	96906	EA		2
66	41	PAOZZ	PAFZZ	XBHZZ	XB ---			4820-00-287-5617	MS20913-3S 1-VALVE, SHUT-OFF	96906	EA		2
66	41	PAOZZ	PAFZZ	XBHZZ	XB ---			4820-00-287-5617	71-4804 170CN	30554 70411	EA		2
66	42	PAOZZ	PAFZZ	XBHZZ	XB ---			4730-00-958-1475	2-TEE, SERVICE 71-4811	30554	EA		4
66	42	PAOZZ	PAFZZ	XBHZZ	XB ---			4730-00-958-1475	224-6	99103	EA		4

(1) ILLUS- TRATION		(2) SMR CODE				(3) USMC		(4)	(5) DESCRIPTION		(6)	(7)	(8)
a FIG NO	b ITEM NO	a ARMY	b AIR FORCE	c NAVY	d USMC	a SSI	b REPL FACTOR	NATIONAL STOCK NUMBER	REF NUMBER & MFR CODE	USABLE ON CODE	U/M	QTY INC IN UNIT	USMC QTY PER EQUIP
66	43	PAOZZ	PAFZZ	XBHZZ	XB---			4730-00-277-8737	WINTERIZATION KIT, FUEL BURNING (REGULAR) 2-FITTING 71-4810 66C8-6 30554 q30lj		EA		4
66	44	PAOZZ	PAFZZ	PAHZZ	PAOZZ			5305-00-068-0502	8-SCREW MS90725-6 96906		EA		392
66	45	PAOZZ	PAFZZ	PAHZZ	PAOZZ			5310-00-483-8792	8-NUT MS17829-4C 9C90d		EA		452
66	46	PBOFF	PAOFF	PAHHH	PAOFF			2990-00-135-6427	2-HEATER, ENGINE 04306-5002 69-775 93568 30554		EA		2
66	47	PAOZZ	PAFZZ	PAHZZ	PAOZZ			5305-00-225-3839	CONSISTING OF 4-SCREW MS90725-8 96906		EA		65
66	48	PAOZZ	PAFZZ	PAHZZ	PAOZZ			5310-00-483-8792	4-NUT MS17829-4C 96906		EA		452
66	49	XBOZZ	MFFBZ	XBHZZ	XB---				2-BRACKET, HEATER MTG 71-4436 30554		EA		2
66	50	PAOZZ	PAFZZ	PAHZZ	PAOZZ			5305-00-225-3839	4-SCREW MS90725-8 96006		EA		65
66	51	PAOZZ	PAFZZ	PAHZZ	PAOZZ			5310-00-483-8792	4-NUT MS17829-4C 96916		EA		452
66	52	XBOZZ	MFFBZ	XBHZZ	XB---				2-BRACKET, HEATER MTG 04306-4065 71-4423 93568 30554		EA		2
66	53	PAOZZ	XBFZZ	XBHZZ	XB---			5320-00-582-3303	4-RH VET, BLIND MS20600AD4W5 96906		EA		4
66	54	XBOZZ	XBFZZ	MHHZZ	XB---				2-PLATE, NAME 04306-5040 71-4502-04 93568 30554		EA		2
66	55	PAOZZ	XBFZZ	XBHZZ	XB---			5320-00-582-3305	2-RIVET, BLIND M52060CAD4W3 96906		EA		2
66	56	XBOZZ	XBFZZ		XC---				1-PLATE, IDENTIFICATION HEATER SHUT-OFF VALVE 04306-1078 71-4500 93568 30554		EA		1
66	57	PAOZZ	PAFZZ	PAHZZ	PAFZZ			5930-00-220-6654	1-SWITCH, COOLANT THERMOSTAT 70-4045 30554 TC125B50M4AN 85814		EA		1
66	58	PBFZZ	AFFFF	AHHZZ	AFFZZ				1-HARNASS ASSY, HEATER 04306-4078 71-4629 93568 30554		EA		1
66	59	PAOZZ	PAFZZ	MHHZZ	PAFZZ			6145-00-578-7514	CONSISTING OF 157-WIRE, ELECTRICAL M5086-2-12-9 81349		FT		341
66	60	PAOZZ	PAFZZ	PAHZZ	PAFZZ			5935-00-879-3265	2-CONNECTOR, PLUG MS3106R18-11P 96906		EA		2
66	61	PAOZZ	PAFZZ	PAHZZ	PAFZZ			5935-00-725-4153	3-CONNECTOR, PLUG MS3106R18-11S 96906		EA		5
66	62	PAOZZ	PAFZZ	XBHZZ	XB---			5975-00-727-5153	43-STRAP, TIEDOWN MS3367-4-9 96906		EA		V

(1) ILLUS- TRATION		(2) SMR CODE				(3) USMC		(4)	(5) DESCRIPTION		(6)	(7)	(8)
a FIG NO	b ITEM NO	a ARMY	b AIR FORCE	c NAVY	d USMC	a SSI	b REPL FACTOR	NATIONAL STOCK NUMBER	REF NUMBER & MFR CODE	USABLE ON CODE	U/M	QTY INC IN UNIT	USMC QTY PER EQUIP
										WINTERIZATION, KIT, FUEL BURNING (REGULAR)			
66	63	PAOZZ	PAFZZ	XBHZZ	XB---			5975-00-074-2012	43-STRAP, TIEDOWN MS3367-1-9	96906	EA		V
66	64	PAOZZ	XBFZZ	XBHZZ	PAFZZ			9905-00-841-4445	1-BAND, MARKER MS39020-2	96906	EA		10
66	65	PBFZZ	AFFFF	AHHZZ	AFFZZ				1-HARNES ASSY, POWER SUPPLY 04306-4082	93568	EA		1
									70-4419	30554			
66	66	PAOZZ	PAFZZ		PAFZZ			6145-00-575-6605	CONSISTING OF 1-WIRE, ELECTRICAL (USE AS REQUIRED)		FT		1811
66	67	PAOZZ	PAFZZ	MHHZZ	PAFZZ			6145-00-578-7514	MS086-2-16-9	81349	FT		341
66	68	PAOZZ	PAFZZ	PAHZZ	PAFZZ			5935-00-850-5582	11. 5-WIRE, ELECTRICAL, MS086-21-22-9	81349	EA		
66	69	PAOZZ	PAFZZ	PAHZZ	PAFZZ			5935-00-725-4153	1-CONNECTOR, PLUG MS3106428-20P	96906	EA		
66	70	PAOZZ	PAFZZ	XBHZZ	XB---			5975-00-074-2072	2-CONNECTOR, PLUG MS3106R18-11S	96906	EA		3
66	71	PAOZZ	XBFZZ	XBHZZ	PAFZZ			9905-00-841-4445	12-STRAP, TIEDOWN MS3367-1-9	96906	EA		V
66	72	PAOZZ	XBFFF	AHHZZ	AFFZZ				1-BAND, MARKER MS39020-2	96906	EA		10
66	73	PAOZZ	PAFZZ		PAFZZ			5305-00-063-6968	2-CONTROL BOX, FUEL HEATER 04306-0112	93568	EA		2
									74-0650	30554			
66	74	PAOZZ	PAFZZ		PAFZZ			5310-00-081-8087	6-SCREW AND WASHER ASSY P15121-18	45722	EA		137
66	75	PAOZZ	PAFZZ		PAFZZ			5310-00-983-8483	69-662-18	30554	EA		
66	76	XBOZZ	XBFZZ	XCHZZ	XC---				6-NUT MS21044N06	90906	EA		86
									6-WASHER MS27183-5	96906	EA		6
									1-PLATE, SYSTEM DIAGRAM 04306-4080	93558	EA		1
									71-4522	30554			

(1) ILLUS- TRATION		(2) SMR CODE				(3) USMC		(4)	(5) DESCRIPTION	(6)	(7)	(8)	
a FIG NO	b ITEM NO	a ARMY	b AIR FORCE	c NAVY	d USMC	a SSI	b REPL FACTOR	NATIONAL STOCK NUMBER	REF NUMBER & MFR CODE	USABLE ON CODE	U/M	QTY INC IN UNIT	USMC QTY PER EQUIP
									CONTROL BOX ASSEMBLY, HEATER, FUEL BURNING KIT (REGULAR) A16				
67	1	PAOZZ	PAFZZ	PAHZZ	PAFZZ			5305-00-889-2999	SCREW MS35206-217	96906	EA	4	4
67	2	PAOZZ	PAFZZ	PAHZZ	PAFZZ			5310-00-063-7415	NUT AND WASHER ASSY 511-041800-00	78189	EA	4	78
67	3	PAOZZ	PAFZZ	PAHZZ	PAFZZ			5935-00-852-9611	69-561-1	30554			
67	4	PAOZZ	PAFZZ	PAHZZ	PAFZZ			5305-00-889-2999	CONNECTOR, RECEPTACLE, A16J26	96906	EA	1	1
67	5	PAOZZ	PAFZZ	PAHZZ	PAFZZ			5310-00-063-7415	MS3102R18-11P	96906	EA	4	4
67	6	PAFZZ	PAFZZ	PAHZZ	PAFZZ			5935-00-842-6316	SCREW MS35206-217	96906	EA	4	78
67	7	PAOZZ	PAFZZ	PAHZZ	PAFZZ			5305-00-211-9344	NUT AND WASHER ASSY 511-041800-00	78189	EA	4	78
67	8	XBOZZ	XBFBZ	XBHZZ	XB---				69-561-1	30554			
67	9	PAOZZ	PAOZZ	PAHZZ	PAOZZ			6240-00-155-8714	CONNECTOR, RECEPTACLE, A16J27	96906	EA	1	1
67	10	PAOZZ	PAFZZ	PAHZZ	PAFZZ			6210-00-688-5088	MS3102R18-11S	96906	EA	2	13
67	11	PAOZZ	PAFZZ	MHHZZ	PAFZZ			6145-00-578-6605	SCREW AND WASHER ASSY P15121-17	45722	EA	1	5
67	12	PAOZZ	PAFZZ	MHHZZ	PAFZZ			6145-00-576-7514	69-662-17	30554	EA	1	1
67	13	PAOZZ	PAFZZ	PAHZZ	PAFZZ			5940-00-143-4774	COVER, BOX 69-656	30554	EA	1	1
67	14	PAOZZ	PAFZZ	PAHZZ	PAFZZ			5940-00-143-4775	LAMP, INCANDESCENT MS25231-313	98906	EA	1	5
67	15	PAOZZ	PAFZZ	PAHZZ	PAFZZ			5940-00-283-5280	LIGHT, INDICATOR, PRESS TO TEST, A16DSI	96906	EA	1	2
67	16	PAOZZ	PAFZZ	PAHZZ	PAFZZ			5940-00-204-8990	MS25331-4	96906	IN	26	1806
67	17	PAOZZ	PAFZZ	PAHZZ	PAFZZ			5925-00-686-3301	WIRE, ELECTRICAL, COPPER M5086-2-16-9	81349	IN	22	22
67	18	PAOZZ	PAFZZ	PAHZZ	PAFZZ			5940-00-143-4774	WIRE, ELECTRICAL, COPPER M5086/2-12-9	81349	EA	2	30
67	19	PAOZZ	PAFZZ	PAHZZ	PAFZZ			5940-00-143-4775	LUG, TERMINAL MS25036-153	96906	EA	2	15
67	20	PAOZZ	PAFZZ	PAHZZ	PAFZZ			5940-00-283-5280	LUG, TERMINAL MS25036-156	96906	EA	2	15
67	21	PAOZZ	PAFZZ	PAHZZ	PAFZZ			5940-00-204-8990	LUG, TERMINAL MS25036-106	96906	EA	3	402
67	22	PAOZZ	PAFZZ	PAHZZ	PAFZZ			5940-00-204-8990	LUG, TERMINAL MS25036-111	96906	EA	1	1
67	23	PAOZZ	PAFZZ	PAHZZ	PAFZZ			5925-00-686-3301	CIRCUIT BREAKER, A16CB1 MS25244-15	96906	EA	1	2
67	24	PAOZZ	PAFZZ	PAHZZ	PAFZZ			5930-00-655-1575	SWITCH, A16S1 MS35059-22	96906	EA	1	1
67	25	PAOZZ	PAFZZ	PAHZZ	PAFZZ			5305-00-211-9344	SCREW AND WASHER ASSY P15121-17	45722	EA	2	13
67	26	XBOZZ	MFFBZ	XBHZZ	XB---				69-622-17	30554	EA	1	1
67	27	PAOZZ	PAOZZ	PAHZZ	PAFZZ			5305-00-036-6967	PLATE, FACE 69-654	30554	EA	1	1
67	28	PAOZZ	PAOZZ	PAHZZ	PAFZZ			5305-00-036-6967	SCREW AND WASHER ASSY P15121-16	45722	EA	2	14
67	29	PAOZZ	PAOZZ	PAHZZ	PAFZZ			5305-00-036-6967	69-662-16	30554	EA	2	14

**AIR FORCE T.O. 35C2-3-443-4/ARMY TM 5-6115-458-24P
NAVY NAVFAC P-8-629-24P/MARINE CORPS SL-4-07536A**

(1) ILLUS- TRATION		(2) SMR CODE				(3) USMC		(4)	(5) DESCRIPTION		(6)	(7)	(8)
a FIG NO	b ITEM NO	a ARMY	b AIR FORCE	c NAVY	d USMC	a SSI	b REPL FACTOR	NATIONAL STOCK NUMBER	REF NUMBER & MFR CODE	USABLE ON CODE	U/M	QTY INC IN UNIT	USMC QTY PER EQUIP
67	22	XBFZZ	AFFZZ	XBHZZ	XB-					CONTROL BOX ASSEMBLY, HEATER, FUEL BURNING KIT (REGULAR) A16 COMPONENT BOARD ASSY 10-0501 30554	EA.	1	1
67	23	PAOZZ	PAOZZ	XBHZZ	PAFZZ			5305-00-036-6967	CONSISTING OF SCREW AND WASHER ASSY P15121-16 45722 69-662-16 30554		EA.	2	14
67	24	XBOZZ	XBFZZ	XBHZZ	XB-				SPACER 8396A0632-16 06540 70-4024 30554		EA.	2	12
67	25	PAOZZ	PAFZZ	PAHZZ	PAFZZ			5961-00-935-5032	DIODE, A16CR1 MR1033A 04713 69-740 30554		EA.	1	2
67	26	XBOZZ	XBFZZ	XBHZZ	XB-				TERMINAL 8000A 16258 71-4939 30554		EA.	2	2
67	27	XBOZZ	XFBFZ	XBHZZ	XB-				FRAME, BOX 69-655 30554		EA.	1	1

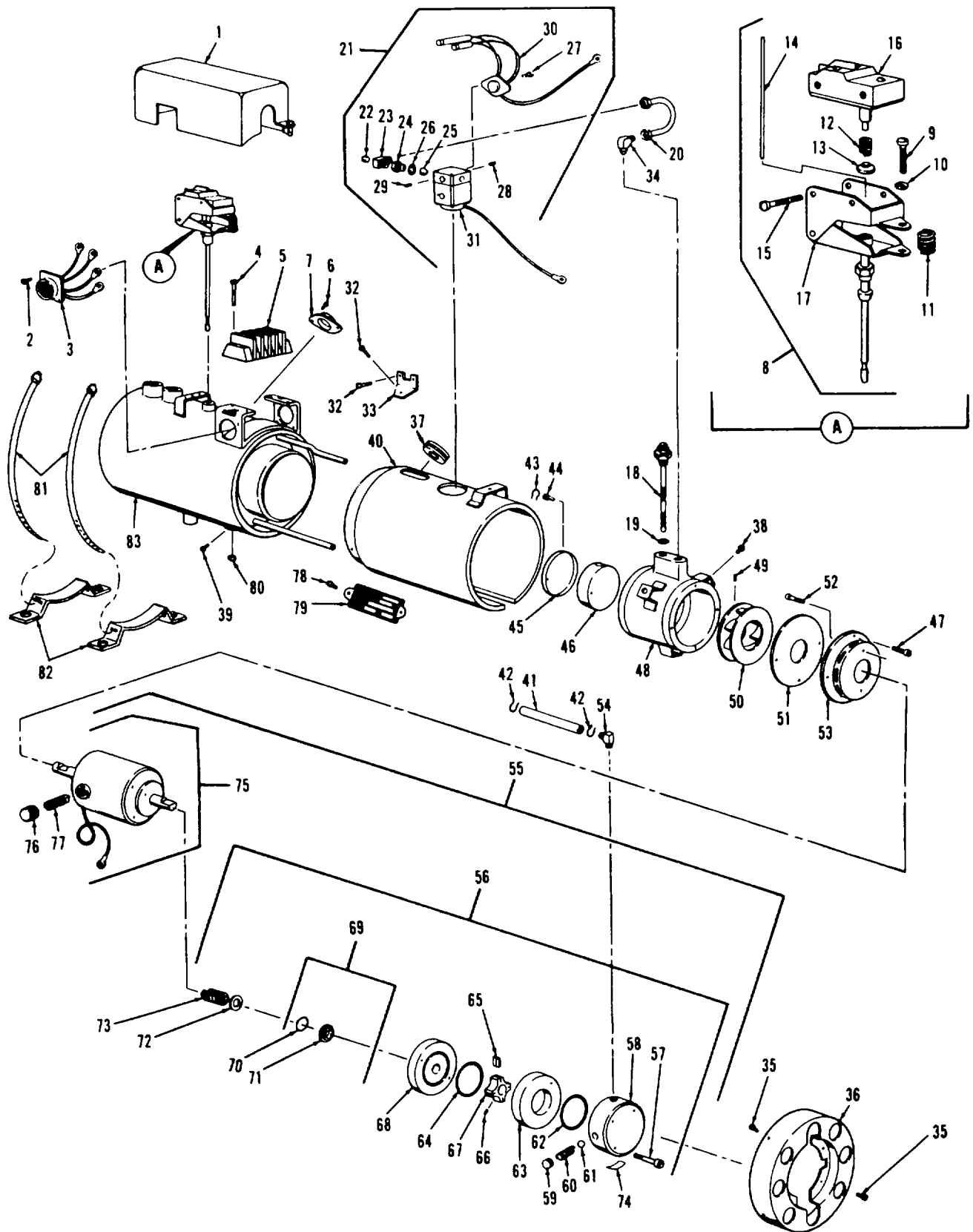

Figure 68 . Engine Heater
340

**AIR FORCE T.O. 35C2-3-443-4/ARMY TM 5-6115-458-24P
NAVY NAVFAC P-8-629-24P/MARINE CORPS SL-4-07536A**

(1) ILLUS- TRATION		(2) SMR CODE				(3) USMC		(4)	(5) DESCRIPTION		(6)	(7)	(8)
a FG NO	b ITEM NO	a ARMY	b AIR FORCE	c NAVY	d USMC	a SSI	b REPL FACTOR	NATIONAL STOCK NUMBER	REF NUMBER & MFR CODE	USABLE ON CODE	U/M	QTY INC IN UNIT	USMC QTY PER EQUIP
68	1	XBOZZ	PAOBZ	XBHZZ	XB--			2990-00-477-6153	ENGINE HEATER COVER, PROTECTIVE B2794	80684	EA.	1	1
68	2	PAFZZ	XBFZZ	XBHZZ	XB--			5305-00-253-3437	SCREW A2172	80684	EA.	4	6
68	3	PAFZZ	PAOBZ	PAHZZ	PAFZZ			5935-00-106-3713	CONNECTOR, A17P28 A2796	80684	EA.	1	1
68	4	PAFZZ	XBFZZ	XBHZZ	XB--			5305-00-721-4529	SCREW A2173	80684	EA.	4	4
68	5	PAFZZ	XBOZZ	XBHZZ	XB--			5940-00-420-5240	BOARD, TERMINAL A2015	80684	EA.	1	1
68	6	PAFZZ	XBFZZ	XBHZZ	XB--			5305-00-410-3007	SCREW A2841	80684	EA.	2	16
68	7	PAFZZ	PAFZZ	PAHZZ	PAFZZ			5930-00-854-8344	SWITCH, THERMOSTAT A2322	80684	EA.	1	1
68	8	PAFZZ	PAFFF	PAHHH	PAFZZ			5930-00-708-3589	SWITCH, THERMOSTAT B2070	80684	EA.	1	1
68	9	XAFZZ	PAFZZ	PAHZZ	XB--			5305-00-119-4728	CONSISTING OF SCREW, ADJUSTING A2137	80684	EA.	1	1
68	10	XBFZZ	XBFZZ	XBHZZ	XB--				WASHER, FLAT A2926	80684	EA.	1	1
68	11	XAFZZ	XAFZZ	PAHZZ	XA--			5360-00-859-5923	SPRING, COMPRESSION A2091	80684	EA.	1	1
68	12	XAFZZ	XAFZZ	PAHZZ	XA--			5360-00-859-5922	SPRING, TENSION A2090	80684	EA.	1	1
68	13	XAFZZ	XAFZZ	XBHZZ	XA--			2990-00-014-5626	PAD, SPRING A2013	80684	EA.	1	1
68	14	XAFZZ	PAFZZ	PAHZZ	XA--			4520-00-701-6934	ROD, QUARTZ A2010	80684	EA.	1	1
68	15	XAFZZ	PAFZZ	PAHZZ	XB--			5305-00-984-4981	SCREW MS35206-224	96906	EA.	2	2
68	16	XAFZZ	PAFZZ	PAHZZ	XA--			5930-00-708-3588	SWITCH, MICRO A2092	80664	EA.	1	1
68	17	XAFZZ	XAFZZ	XBHZZ	XA--			4520-00-014-5627	FRAME ASSY, SWITCH B2117	80684	EA.	1	1
68	18	PAFZZ	PAFZZ	PAHZZ	PAFZZ			2540-00-122-2098	IGNITER, A171-R1 A2757	80684	EA.	1	1
68	19	PAFZZ	PAFZZ	PAHZZ	PAFZZ			5330-00-691-5493	GASKET, IGNITER A2096	80684	EA.	1	1
68	20	PAFZZ	PAFZZ	XBHZZ	XB--			4710-00-457-7018	TUBE ASSY A2827	80684	EA.	1	1
68	21	PAFZZ	PAFFF	PAHZZ	PAFZZ			4820-00-072-0567	VALVE ASSY, REGULATOR B2795	80684	EA.	1	1
68	22	XAFZZ	XAFZZ	XAHZZ	XA--			4730-00-011-8831	CONSISTING OF PLUG, METERING ORIFICE A2154	80684	EA.	1	1

**AIR FORCE T.O. 35C2-3-443-4/ARMY TM 5-6115-458-24P
NAVY NAVFAC P-8-629-24P/MARINE CORPS SL-4-07536A**

(1) ILLUS- TRATION		(2) SMR CODE				(3) USMC		(4)	(5) DESCRIPTION		(6)	(7)	(8)
a FIG NO	b ITEM NO	a ARMY	b AIR FORCE	c NAVY	d USMC	a SSI	b REPL FACTOR	NATIONAL STOCK NUMBER	REF NUMBER & MFR CODE	USABLE ON CODE	U/M	QTY INC IN UNIT	USMC QTY PER EQUIP
68	23	XAFZZ	XAFBZ	XAHZZ	XA--			2540-00-122-2096	ENGINE HEATER ORIFICE, METERING A2602	80684	EA.	1	1
68	24	XAFZZ	XAFZZ	XAHZZ	XA--			2910-00-454-0668	BODY, FILTER A2603	80684	EA.	1	1
68	25	PAFZZ	PAOZZ	PAHZZ	PAOZZ			2910-00-454-0686	FILTER, SINTERED A2604	80684	EA.	1	1
68	26	PAFZZ	PAFZZ	PAHZZ	PAFZZ			5365-00-126-2795	SPACER, RING A265	80684	EA.	1	1
68	27	PAFZZ	XBFZZ	XBHZZ	PAFZZ			5305-00-253-3437	SCREW A2172	80684	EA.	2	2
68	28	XAFZZ	XBFZZ	XBHZZ	XE--				SETSCREW A2847	80684	EA.	1	1
68	29	XAFZZ	XBFZZ	XBHZZ	XB--			5305-00-155-5145	SETSCREW A2204	80684	EA.	1	1
68	30	XAFZZ	PAFZZ	PAHZZ	XA--			2920-00-400-6977	PRE-HEATER ASSY, FUEL A2684	80684	EA.	1	1
68	31	PAFZZ	PAFZZ	XAHZZ	XA--			2540-00-122-2104	VALVE ASSY, REGULATOR 1B2940	80684	EA.	1	1
68	32	PAFZZ	PAFZZ	XBHZZ	PAFZZ			5305-00-927-0107	SCREW A2170	80684	EA.	6	6
68	33	XBFZZ	MFFBZ	XBHZZ	XB--			5340-00-414-5623	BRACKET, REGULATOR VALVE B2055	80684	EA.	2	2
68	34	PAFZZ	PAFZZ	XBHZZ	XB--			4730-00-278-0187	ELBOW A2828	80684	EA.	1	1
68	35	PAFZZ	PAFZZ	XBHZZ	PAFZZ			5305-00-410-3007	SCREW A2841	80684	EA.	8	16
68	36	XBFZZ	XBFZZ	XBHZZ	XB--			4210-00-138-2249	COVER, AIR INLET B2859	80684	EA.	1	1
68	37	PAFZZ	PAFZZ	PAHZZ	PAFZZ			5325-00-814-1146	GROMMET, RUBBER A2142	80684	EA.	1	1
68	38	PAFZZ	PAFZZ	XBHZZ	XB--			5305-00-435-7317	SCREW, BURNER LEG A2822	80684	EA.	3	9
68	39	PAFZZ	PAFZZ	XBHZZ	PAFZZ			5305-00-410-3007	SCREW A2841	80684	EA.	5	16
68	40	XAFZZ	PAFZZ	XBHZZ	XB--			4210-00-138-2250	CASING ASSY, BURNER C2797	80684	EA.	1	1
68	41	PAFZZ	PAFZZ	MHHZZ	PAFZZ			4720-00-139-4105	HOSE A2829	80684	EA.	2	2
68	42	PAFZZ	PAOZZ	PAHZZ	PAOZZ			4730-00-529-5140	CLAMP, HOSE A2823	80684	EA.	4	4
68	43	XBFZZ	XBFZZ	XBHZZ	XB--				LOCK WIRE A2862	80684	EA.	1	1
68	44	PAFZZ	PAFZZ	PAHZZ	PAFZZ			5305-00-052-9051	SCREW MS24630-36	96906	EA.	2	2
68	45	PAFZZ	PAFZZ	PAHZZ	PAFZZ			2990-00-477-6143	RETAINER, VAPORIZER A2612	80684	EA.	1	1

**AIR FORCE T.O. 35C2-3-443-4/ARMY TM 5-6115-458-24P
NAVY NAVFAC P-8-629-24P/MARINE CORPS SL-4-07536A**

(1) ILLUS- TRATION		(2) SMR CODE				(3) USMC		(4)	(5) DESCRIPTION		(6)	(7)	(8)
a FG NO	b ITEM NO	a ARMY	b AIR FORCE	c NAVY	d USMC	a SSI	b REPL FACTOR	NATIONAL STOCK NUMBER	REF NUMBER & MFR CODE	USABLE ON CODE	U/M	QTY INC IN UNIT	USMC QTY PER EQUIP
									ENGINE HEATER				
68	46	PAFZZ	PAFZZ	PAHZZ	PAFZZ			2540-00-454-0665	VAPORIZER, CERAMIC A2610	80684	EA.	1	1
68	47	PAFZZ	PAFZZ	XBHZZ	XB--			5305-00-436-7317	SCREW A2822	80684	EA.	4	9
68	48	XBFZZ	XBFZZ	XBHZZ	XB--			4210-00-138-2251	BURNER ASSY C2583	80684	EA.	1	1
68	49	XBFZZ	XBFZZ	XBHZZ	XB--				SCREW, SET A2657	80684	EA.	1	1
68	50	XBFZZ	XBFZZ	XBHZZ	XB--			2990-00-139-4459	FAN, COMBUSTION B2615	80684	EA.	1	1
68	51	XBFZZ	XBFZZ	XBHZZ	XB--			4210-00-138-2252	PLATE, INLET A2631	80684	EA.	1	1
68	52	PAFZZ	PAFZZ	XBHZZ	PAFZZ			5305-00-436-7317	SCREW A822	80684	EA.	2	9
68	53	XBFZZ	XBFZZ	XBHZZ	XB--			4210-00-138-2253	INLET, COMBUSTION AIR B2283	80684	EA.	1	1
68	54	PAFZZ	XBFZZ	XBHZZ	PAFZZ				ELBOW A2889	80684	EA.	2	2
68	55	PBFZZ	AFFFF	AHHZZ	AFFZZ			2930-00-052-3545	MOTOR AND PUMP ASSY B2856	80684	EA.	1	1
68	56	PAFZZ	PAFFF	PAHZZ	PAFZZ			2930-00-106-1830	CONSISTING OF PUMP ASSY, WATER B2894	80684	EA.	1	1
68	57	PAFZZ	XBFZZ	XBHZZ	PAFZZ				CONSISTING OF SCREW A2897	80684	EA.	4	4
68	58	XBFZZ	XAFZZ	XAHZZ	XA--			4210-00-138-2254	PLATE, PORT B2929	80684	EA.	1	1
68	59	PAFZZ	XAFZZ	XBHZZ	XB--				PLUG A2895	80684	EA.	1	1
68	60	PAFZZ	XAFZZ	PAHZZ	PAFZZ			5360-00-221-6558	SPRING A2896	80684	EA.	1	1
68	61	PAFZZ	XBFZZ	PAHZZ	PAFZZ			3110-00-157-2007	BALL A2903	80684	EA.	1	1
68	62	PAFZZ	PAFZZ	PAHZZ	PAFZZ			5330-00-462-4524	PREFORMED PACKING A2932	80684	EA.	1	2
68	63	XAFZZ	XAFZZ	XAHZZ	XA--				RING, CAM A2898-1	80684	EA.	1	1
68	64	PAFZZ	PAFZZ	PAHZZ	PAFZZ			5330-00-462-4524	PREFORMED PACKING A2932	80684	EA.	1	2
68	65	XAFZZ	PAFZZ	PAHZZ	PAFZZ			2540-00-122-2114	BLADE A2901	80684	EA.	4	4
68	66	XAFZZ	XBFZZ	XBHZZ	XB--			5305-00-824-1643	SETSCREW A2902	80684	EA.	1	1
68	67	XAFZZ	XAFZZ	XAHZZ	XA--			2540-00-122-2059	ROTOR A2900	80684	EA.	1	1

**AIR FORCE T.O. 35C2-3-443-4/ARMY TM 5-6115-458-24P
NAVY NAVFAC P-8-629-24P/MARINE CORPS SL-4-07536A**

(1) ILLUS- TRATION		(2) SMR CODE				(3) USMC		(4)	(5) DESCRIPTION		(6)	(7)	(8)
a FIG NO	b ITEM NO	a ARMY	b AIR FORCE	c NAVY	d USMC	a SSI	b REPL FACTOR	NATIONAL STOCK NUMBER	REF NUMBER & MFR CODE	USABLE ON CODE	U/M	QTY INC IN UNIT	USMC QTY PER EQUIP
68	68	XAFZZ	XAFZZ	XAHZZ	XA--				ENGINE HEATER ADAPTER A2928	80684	EA.	1	1
68	69	PAFZZ	PAFZZ	PAHZZ	PAFZZ			5330-00-461-5732	SEAL ASSY A2904	80684	EA.	1	1
68	70	XAFZZ	XAFZZ	XAHZZ	XA--			5330-00-145-5030	CONSISTING OF PREFORMED PACKING A2899	80684	EA.	1	1
68	71	XAFZZ	XAFZZ	XAHZZ	XA--				GAGE, SEAL A2905	80684	EA.	1	1
68	72	XAFZZ	PAFZZ	PAHZZ	PAFZZ			5310-00-486-2519	WASHER, SEAL A2931	80684	EA.	1	1
68	73	XAFZZ	PAFZZ	PAHZZ	PAFZZ			5360-00-485-0715	SPRING, SEAL A2930	80684	EA.	1	1
68	74	XBFZZ	XCFZZ	XBHZZ	XC--				DECAL, DATE A2933	80684	EA.	1	1
68	75	PAFZZ	PBFFF	PAHZZ	PAFZZ			6105-00-400-0196	MOTOR ASSY, DC 24V B2798	80684	EA.	1	1
68	76	XBFZZ	PAFZZ	PAHZZ	PAFZZ			5977-00-456-6097	CONSISTING OF CAP, BRUSH A2480	80684	EA.	2	2
68	77	PAFZZ	PAFZZ	PAHZZ	PAFZZ			5977-00-078-9102	BRUSH, ELECTRIC A2481	80684	EA.	2	2
68	78	PAFZZ	PAFZZ	XBHZZ	PAFZZ			5305-00-410-3007	SCREW A2841	80684	EA.	1	16
68	79	XBFZZ	XBFFZ	XBHZZ	XB--				PLATE, IDENT A2714	80684	EA.	1	1
68	80	XBFZZ	XBFFZ	XBHZZ	XB--				PLUG, DRAIN A2393	80684	EA.	1	1
68	81	XBFZZ	XBFFZ	XBHZZ	XB--				CLAMP B2185	80684	EA.	2	2
68	82	XBFZZ	XBFFZ	XBHZZ	XB--				BRACKET B2793	80684	EA.	2	2
68	83	XBFZZ	XBFFZ	XBHZZ	XB--			2990-00-161-7700	EXCHANGER, HEAT C2691	80684	EA.	1	1

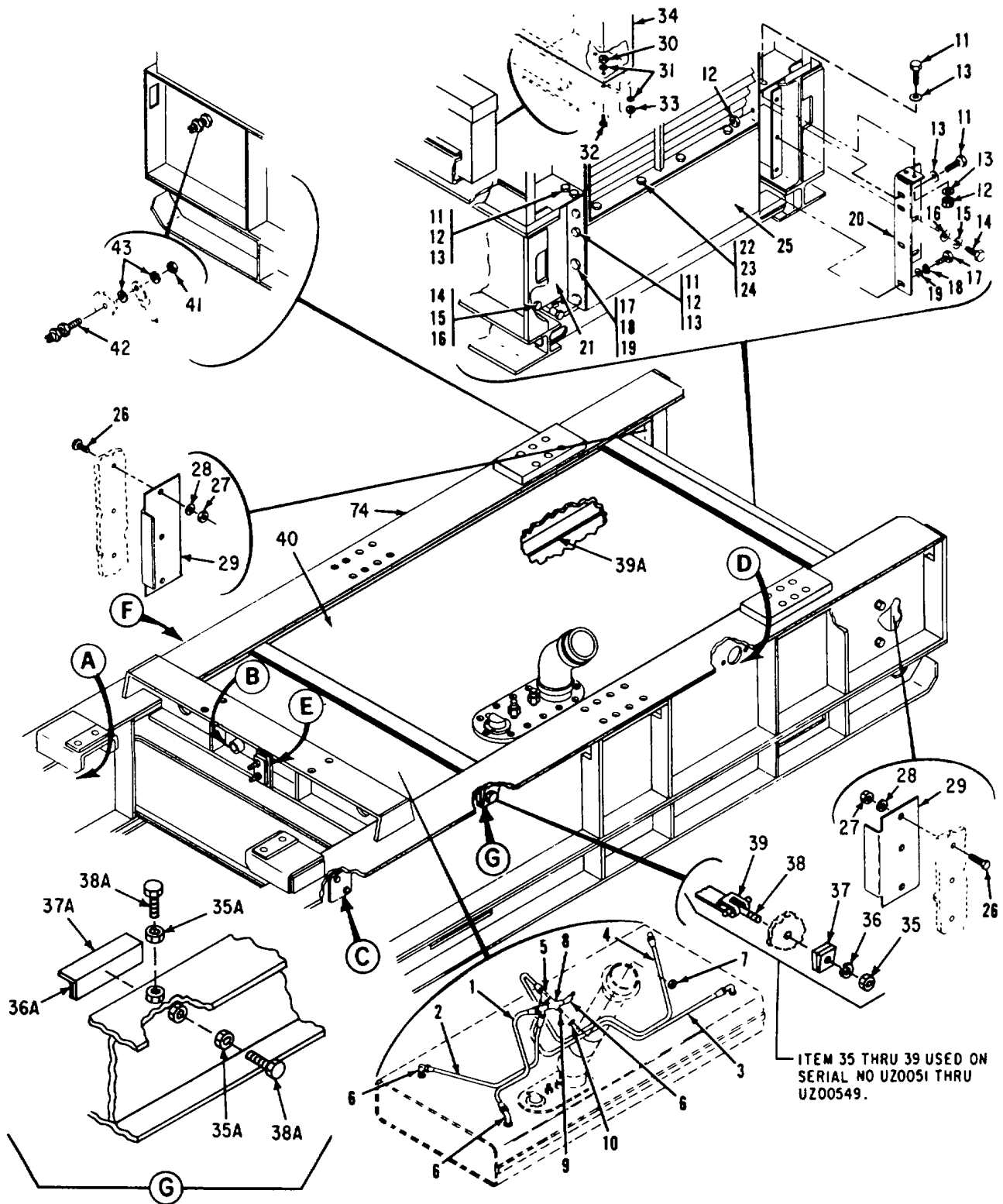

Figure 69 . Base Assembly (Sheet 1 of 2)
 346

**AIR FORCE T.O. 35C2-3-443-4/ARMY TM 5-6115-458-24P
NAVY NAVFAC P-8-629-24P/MARINE CORPS SL-4-07536A**

(1) ILLUS- TRATION		(2) SMR CODE				(3) USMC		(4)	(5) DESCRIPTION		(6)	(7)	(8)
a FG NO	b ITEM NO	a ARMY	b AIR FORCE	c NAVY	d USMC	a SSI	b REPL FACTOR	NATIONAL STOCK NUMBER	REF NUMBER & MFR CODE	USABLE ON CODE	U/M	QTY INC IN UNIT	USMC QTY PER EQUIP
69	1	AFFZZ	AFFZZ	AHHZZ	AFFZZ				Group 10 - SUB BASE ASSEMBLY BASE ASSEMBLY HOSE ASSY MS28741-4-0394	96906	EA.	1	1
69	1	PAFZZ	AFZZN	PAHZZ	PAFZZ	D	008	4730-00-842-2200	FITTING MS24587-4	96906	EA.	2	14
69	1	PAFZZ	MFFZZ	MIHZZ	PAFZZ	D	070	4720-00-639-9907	HOSE (USE AS REQD) MILH8794-4	81349	EA.	1	7
69	2	AFFZZ	AFFZZ	AHHZZ	AFFZZ				HOSE ASSY MS28741-4-0514	96906	EA.	1	1
69	2	PAFZZ	AFZZN	PAHZZ	PAFZZ	D	.008	4730-00-842-2200	FITTING MS24587-4	96906	EA.	2	14
69	2	PAFZZ	MFFZZ	MIHZZ	PAFZZ	D	070	4720-00-639-9907	HOSE (USE AS REQD) MILH8794-4	81349	EA.	1	7
69	3	AFFZZ	AFFZZ	AHHZZ	AFFZZ			4720-00-689-3002	HOSE ASSY MS28741-4-0474	96906	EA.	1	1
69	3	PAFZZ	AFZZN	PAHZZ	PAFZZ	D	.008	4730-00-842-2200	FITTING MS24587-4	96906	EA.	2	14
69	3	PAFZZ	MFFZZ	MIHZZ	PAFZZ	D	070	4720-00-639-9907	HOSE (USE AS REQD) MILH8794-4	81349	EA.	1	7
69	4	AFFZZ	AFFZZ	AHHZZ	AFFZZ				HOSE ASSY MS28741-4-0604	96906	EA.	1	1
69	4	PAFZZ	AFZZN	PAHZZ	PAFZZ	D	008	4730-00-842-2200	FITTING MS24587-4	96906	EA.	2	14
69	4	PAFZZ	MFFZZ	MIHZZ	PAFZZ	D	070	4720-00-639-9907	HOSE (USE AS REQD) MILH8794-4	81349	EA.	1	7
69	5	PAOZZ	PAFZZ	XBHZZ	XB--			4730-00-992-4598	TEE 71-4916	30554	EA.	2	2
69	6	PAOZZ	PAFZZ	XBHZZ	XB--			4730-00-231-4010	2028-4-4S ELBOW	00624	EA.	5	6
69	7	PAOZZ	PAFZZ	PAHZZ	PAFZZ	D	.008	4730-00-209-1570	MS20822-4-4 NUT	96906	EA.	1	1
69	8	PAOZZ	PAFZZ	XBHZZ	XB--			4730-00-575-0405	71-4917 C3059X2	30554 79470	EA.	1	1
69	9	PAOZZ	XBFZZ	XBHZZ	XB--			4730-00-432-4915	CROSS 71-4915	30554 00624	EA.	1	1
69	10	PAOZZ	PAFZZ	PAHZZ	PAOZZ	D	010	5310-00-809-4085	CONNECTOR 71-4881-03	30554	EA.	1	1
69	11	PAOZZ	PAFZZ	PAHZZ	PAFZZ	D	008	5305-00-068-0502	1-4X1-8FFS WASHER	45681	EA.	1	1
69	12	PAOZZ	PAOZZ	PAHZZ	PAOZZ	D	010	5310-00-483-8792	MS27183-16 SCREW	96906	EA.	6	392
69	12	PAOZZ	PAOZZ	PAHZZ	PAOZZ	D	010	5310-00-483-8792	MS90725-6 NUT	96906	EA.	6	452
									MS17829-4C	96906			

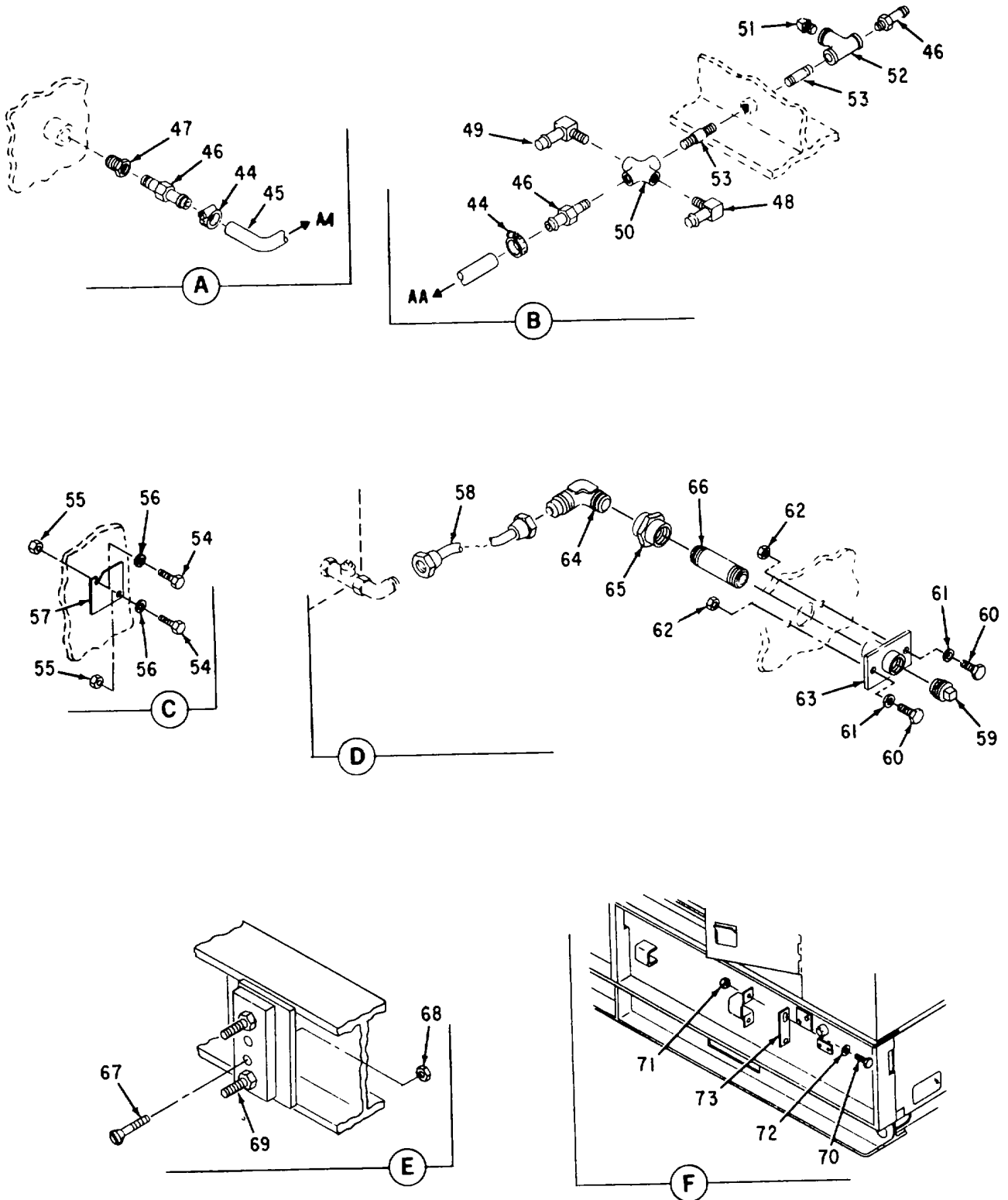

Figure 69 . Base Assembly (Sheet 2 of 2)
348

**AIR FORCE T.O. 35C2-3-443-4/ARMY TM 5-6115-458-24P
NAVY NAVFAC P-8-629-24P/MARINE CORPS SL-4-07536A**

(1) ILLUS- TRATION		(2) SMR CODE				(3) USMC		(4)	(5) DESCRIPTION		(6)	(7)	(8)
a FG NO	b ITEM NO	a ARMY	b AIR FORCE	c NAVY	d USMC	a SSI	b REPL FACTOR	NATIONAL STOCK NUMBER	REF NUMBER & MFR CODE	USABLE ON CODE	U/M	QTY INC IN UNIT	USMC QTY PER EQUIP
69	13	PAFZZ	PAFZZ	XBHZZ	PAFZZ	D	.010	5310-00-809-4058	BASE ASSEMBLY WASHER MS27183-10	96906	EA.	6	591
69	14	PAFZZ	PAFZZ	PAHZZ	PAFZZ	D	.008	5305-00-068-0501	SCREW MS90725-5	96906	EA.	6	155
69	15	PAOZZ	PAOZZ	PAHZZ	PAOZZ	D	.010	5310-00-582-5965	WASHER, LOCK MS35338-44	96906	EA.	6	260
69	16	PAFZZ	PAFZZ	XBHZZ	PAFZZ	D	.010	5310-00-809-4058	WASHER MS27183-10	96906	EA.	6	591
69	17	PAOZZ	PAFZZ	PAHZZ	PAFZZ	D	.008	5305-00-068-0502	SCREW MS90725-6	96906	EA.	6	392
69	18	PAOZZ	PAOZZ	PAHZZ	PAOZZ	D	.010	5310-00-582-5965	WASHER, LOCK MS35338-44	96906	EA.	6	260
69	19	PAFZZ	PAFZZ	XBHZZ	PAFZZ	D	.010	5310-00-809-4058	WASHER MS27183-10	96906	EA.	5	591
69	20	PAOZZ	PAFBZ	XBHZZ	PAOZZ	D	.008		PANEL, FILLER, RH 70-4241-02	30554	EA.	1	1
69	21	XBOZZ	MFFBZ	XBHZZ	XB--				PANEL, FILLER, LH 70-4241-01	30554	EA.	1	1
69	22	PAOZZ	PAFZZ	PAHZZ	PAFZZ	D	.008	5305-00-068-0502	SCREW MS90725-6	96906	EA.	4	392
69	23	PAFZZ	PAFZZ	XBHZZ	PAFZZ	D	.010	5310-00-809-4058	WASHER MS27183-10	96906	EA.	4	591
69	24	PAOZZ	PAOZZ	PAHZZ	PAOZZ	D	.010	5310-00-582-5965	WASHER MS35338-44	96906	EA.	4	260
69	25	XBOZZ	XBFBZ	XB--					PANEL, LOWER, REAR 71-4550	30554	EA.	1	1
69	26	PAOZZ	PAFZZ		PAOZZ	D	.008	5306-00-225-8499	SCREW MS90725-34	96906	EA.	6	15
69	27	PAOZZ	PAFZZ	PAHZZ	PAOZZ	D	.008	5310-00-245-3424	NUT MS17829-5C	96906	EA.	6	112
69	28				PACZZ	D	.010	5310-00-081-4219	WASHER MS27183-12	96906	EA.	6	96
69	29	XBFBZ	XBFBZ	XBHZZ	XB--	D	.008		RETAINER, FUEL TANK 04306-0527	93568	EA.	2	2
69	30	PAOZZ	PAOZZ	PAHZZ	PAOZZ	D	.010	5310-00-483-8792	70-4242 NUT	30554	EA.	3	452
69	31	PAFZZ	PAFZZ	XBHZZ	PAFZZ	D	.008	5310-00-809-4058	MS17829-4C WASHER	96906	EA.	6	591
69	32	PAOZZ	PAFZZ	PAHZZ	PAOZZ	D	.008	5305-00-071-2241	MS27183-10 SCREW	96906	EA.	3	3
69	33	PAFZZ	PAFZZ	PAHZZ	PAOZZ			5310-00-905-0762	MS90725-10 NUT	96906	EA.	3	7
69	34	XBOZZ	XBFBZ	XBHZZ	XB--				MS51967-3 BOX ASSY, TOOL STOWAGE	96906	EA.	1	1
69	35	PAOZZ	PAOZZ	PAHZZ	PAOZZ			5310-00-483-8790	04306-0691 71-4532	93568 30554	EA.	8	15
									NUT MS17829-6C	96906			

**AIR FORCE T.O. 35C2-3-443-4/ARMY TM 5-6115-458-24P
NAVY NAVFAC P-8-629-24P/MARINE CORPS SL-4-07536A**

(1) ILLUS- TRATION		(2) SMR CODE				(3) USMC		(4)	(5) DESCRIPTION		(6)	(7)	(8)
a FIG NO	b ITEM NO	a ARMY	b AIR FORCE	c NAVY	d USMC	a SSI	b REPL FACTOR	NATIONAL STOCK NUMBER	REF NUMBER & MFR CODE	USABLE ON CODE	U/M	QTY INC IN UNIT	USMC QTY PER EQUIP
69	35A	PAOZZ	PAFZZ		PAFZZ	D	008	5310-00-763-8920	BASE ASSEMBLY NUT		EA.	8	8
69	36	PAOZZ	PAOZZ	PAHZZ	PAOZZ			5310-00-080-6004	MS51967-20 WASHER	96906	EA.	4	32
69	36A	PAFZZ	PAFZZ		PAFZZ	D	047		MS27183-14 WEBBING	96906	FT	4	4
69	37	XAFZZ	PAFBZ	XBHZZ	XB--			5310-00-558-5960	MILW530TY3CL4 WASHER, BEVEL	81349	EA.	4	4
69	37A	XBFZZ	XBFZZ		XBFZZ				04306-0513 71-4833	93568 30554	EA.	4	4
69	38	PAFZZ	PAOZZ	XBHZZ	XB--			5306-00-205-6195	ANGLE 76-5001	30554	EA.	4	4
69	38A	PAFZZ	PAFZZ		PAFZZ	D	008	5305-00-727-3804	BOLT, TEE 04306-0514	93568 30554	EA.	8	16
69	39	XBFZZ	XBFBZ	XBHZZ	XB--				70-4054 BOLT		EA.	8	8
69	39A	PAFZZ	PAFZZ		PAFZZ	D	047		MS90725-165 STRAP, RETAINING	96906	EA.	2	54
69	40	XBFZH	AFFFF	AHHHH	AFFZZ				04306-0525 70-4162	93568 30554	FT	50	50
69	41	PAOZZ	PAFZZ	PAHZZ	PAOZZ			5310-00-880-7744	WEBBING MILW530TY3CL4	81349	EA.	1	1
69	42	PAOZZ	PAOZZ	XBHZZ	PAOZZ			5940-00-234-3383	TANK ASSY, FUEL 0"430-54	9356	EA.	1	96
69	43	PAOZZ	PAOZZ	PAHZZ	PAOZZ			5310-00-889-2527	70-4160 NUT	30554	EA.	1	1
69	44	PAOZZ	PAOZZ	PAHZZ	PAOZZ			4730-00-908-3194	MS1967-5 TERMINAL, LOAD	96906	EA.	1	1
69	45	AOOZZ	AFFZZ		AFFZZ				04306-0551 69-692-6	93568 30554	EA.	2	2
69	46	PAOZZ	PAFZZ		PAFZZ	D	070	4720-00-999-4040	MS45904-72 WASHER, LOCK	96906	EA.	2	2
69	47	PAOZZ	XBFZZ	BHZZ	XB--			4730-00-406-6991	MS35842-11 CLAMP, HOSE	96906	EA.	2	4
69	47	PAOZZ	XBFZZ	BHZZ	XB--			4730-00-194-0219	HOSE 04306-8029	93568 30554	EA.	1	1
69	47	PAOZZ	XBFZZ	BHZZ	XB--			4730-00-194-0219	71-4802-04 MANUFACTURE FROM	30554	EA.	1	1
69	47	PAOZZ	XBFZZ	BHZZ	XB--			4730-00-194-0219	HOSE ZZH428	81349	FT	2	9
69	47	PAOZZ	XBFZZ	BHZZ	XB--			4730-00-194-0219	CS4720-0017A202R CONNECTOR	16236	EA.	3	3
69	47	PAOZZ	XBFZZ	BHZZ	XB--			4730-00-194-0219	FLUID PRESSURE LINE 71-4816	30554	EA.	3	3
69	47	PAOZZ	XBFZZ	BHZZ	XB--			4730-00-194-0219	4404-8 BUSHING, REDUCER	22031	EA.	1	1
69	47	PAOZZ	XBFZZ	BHZZ	XB--			4730-00-194-0219	AN912-8 ITEMS 34, 35, 36, 37 and 38 USED	88044	EA.	1	1
69	47	PAOZZ	XBFZZ	BHZZ	XB--			4730-00-194-0219	ON CONDEC UNITS, SERIAL NOS UZ00501 THRU UZ00549		EA.	1	1
69	47	PAOZZ	XBFZZ	BHZZ	XB--			4730-00-194-0219	NEW ITEMS 35A, 36A, 37A, 38A and 39A FOR FERMONT PARTS		EA.	1	1
69	47	PAOZZ	XBFZZ	BHZZ	XB--			4730-00-194-0219	SERIAL #VZ00500 THRU VZ00899		EA.	1	1

**AIR FORCE T.O. 35C2-3-443-4/ARMY TM 5-6115-458-24P
NAVY NAVFAC P-8-629-24P/MARINE CORPS SL-4-07536A**

(1) ILLUS- TRATION		(2) SMR CODE				(3) USMC		(4)	(5) DESCRIPTION		(6)	(7)	(8)
a FG NO	b ITEM NO	a ARMY	b AR FORCE	c NAVY	d USMC	a SSI	b REPL FACTOR	NATIONAL STOCK NUMBER	REF NUMBER & MFR CODE	USABLE ON CODE	U/M	QTY INC IN UNIT	USMC QTY PER EQUIP
69	48	PAOZZ	XBFZZ	XBHZZ	XB---			4730-00-207-9278	BASE ASSEMBLY ELBOW, PIPE TO HOSE 71-4821 30554 23916-8-8 99103		EA	1	1
69	49	PAOZZ	XBFZZ	XBHZZ	XB---			4730-00-906-0851	ELBOW, PIPE TO HOSE 71-4818 30554 23916-6 99103		EA	1	1
69	50	PAOZZ	XBFZZ	XBHZZ	XB---			4730-00-949-8667	CROSS, FEMALE 02KO.2-6 45681 71-4814 30554		EA	1	1
69	51	PAOZZ	XBFZZ	XBHZZ	XB---	D	.008	4730-00-188-3514	PLUG, SQUARE MS20913-3 96906		EA	1	1
69	52	PAOZZ		XB---				4730-00-622-9409	TEE, SERVICE 3/6 MMOS 45681 71-4882 30554		EA	1	1
69	53	PAOZZ	XBFZZ	XBHZZ	XB---	D	.008	4730-01-006-1263	NIPPLE MS51953-57 96906		EA	2	2
69	54	PAOZZ	PAOZZ	PAHZZ	PAOZZ	D	.008	5305-D0-225-3840	SCREW MS90725-7 96906		EA	4	63
69	55	PAOZZ	PAOZZ	PAHZZ	PAOZZ	D	.010	5310-00-483-8792	NUT MS17829-4C 96906		EA	4	452
69	56	PAFZZ	PAFZZ	XBHZZ	PAFZZ			5310-00-809-4058	WASHER MS27183-10 96906		EA	4	591
69	57	XBOZZ	MFFBZ	XBHZZ	XB---				COVER PLATE, HEATER EXHAUST 71-4417 30554		EA	2	2
69	58	AOCZZ	AFFZZ	AHHZZ	AOOZZ			4720-00-640-0374	HOSE ASSY, OIL DRAIN MS28741-16-0190 96906 CONSISTING OF		EA	1	1
69		PAOZZ	PAEZZ		PAOZZ	D	.008	4730-00-842-1139	FTTING M524587-16 96906		EA	2	2
69		PAOZZ	PAFZZ		PAOZZ	D	.070	4720-00-595-1088	HOSE (USE AS REQD) MILH8794-16 81349		EA	1	1
69	59	PAOZZ	PAOZZ	XBHZZ	XB---	D	.008	4730-00-188-3516	PLUG MS20913-6 96906		EA	1	1
69	60	PAOZZ	PAOZZ	PAHZZ	PAOZZ	D	.010	5305-00-225-3839	SCREW M590725-6 96906		EA	2	65
69	61	PAFZZ	PAFZZ	XBHZZ	PAFZZ	D	.008	5310-00-809-4058	WASHER MS27183-10 96906		EA	2	591
69	62	PAOZZ	PAOZZ	PAHZZ	PAOZZ			5310-00-483-8792	NUT MS17829-4C 96906		EA	2	452
69	63	XBFZZ	XBFBZ	XBHZZ	XB---				COUPLING ASSY 04306-0523 93588 71-4547 30554		EA	1	1
69	64	PAOZZ	XBFZZ	XBHZZ	XB---			4730-00-231-3018	ELBOW M920922-16-12 946		EA	1	1
69	65	PAOZZ	XBFZZ	XBHZZ	XB---				ADAPTER 71-4868 30554 0202-12-12 30757		EA	1	1
69	66	PAOZZ	XBFZZ	XBHZZ	XB---			4730-00-196-1505	NIPPLE, PIPE MS51953-101 96906		EA	1	1

**AIR FORCE T.O. 35C2-3-443-4/ARMY TM 5-6115-458-24P
NAVY NAVFAC P-8-629-24P/MARINE CORPS SL-4-07536A**

(1) ILLUS- TRATION		(2) SMR CODE				(3) USMC		(4)	(5) DESCRIPTION		(6)	(7)	(8)
a FIG NO	b ITEM NO	a ARMY	b AIR FORCE	c NAVY	d USMC	a SSI	b REPL FACTOR	NATIONAL STOCK NUMBER	REF NUMBER & MFR CODE	USABLE ON CODE	U/M	QTY INC IN UNIT	USMC QTY PER EQUIP
										BASE ASSEMBLY			
69	67	PAOZZ	XBFZZ	PAHZZ	PAOZZ			5305-00-053-1087	SCREW MS35199-59	96906	EA	2	2
69	68	PAOZZ	XBFZZ	PAHZZ	PAOZZ			5310-00-877-5797	NUT	96906	EA	2	2
69	69	PAOZZ	XBFZZ	XBHZZ	XB---			5920-00-318-1350	LOCK, TERMINAL 71-4913	30554	EA	1	1
69	70	PAOZZ	PAFZZ	PAHZZ	PAFZZ			5305-00-269-3211	SCREW MS90725-60	96906	EA	2	2
69	71	PAOZZ	PAOZZ	PAHZZ	PAOZZ			5310-00-483-8790	NUT MS729-C	96906	EA	2	15
69	72	PAFZZ	PAFZZ	PAHZZ	PAOZZ			5310-00-080-6004	WASHER MS7183-14	96906	EA	2	32
69	73								PLATE, GROUND ROD STOP 04635	30554	EA	1	1
69	74	XBHZZ	XADDD	XAHHH	AFFHH				BASE 04306-0500 70-4240	93568 30554	EA	1	1

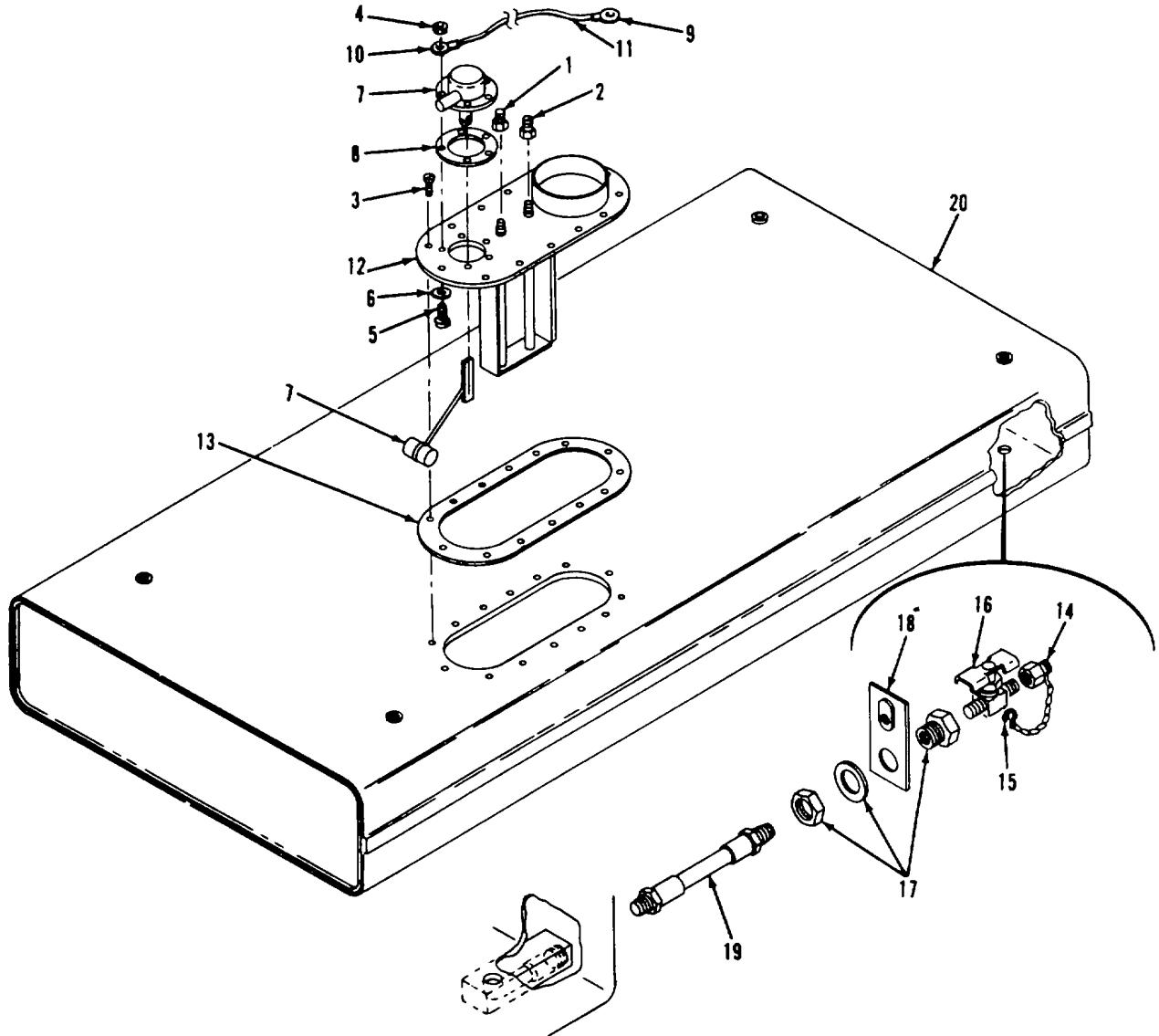

Figure 70. Fuel Tank Assembly

(1) ILLUS- TRATION		(2) SMR CODE				(3) USMC		(4)	(5) DESCRIPTION	(6)	(7)	(8)	
a FIG NO	b ITEM NO	a ARMY	b AIR FORCE	c NAVY	d USMC	a SSI	b REPL FACTOR	NATIONAL STOCK NUMBER	REF NUMBER & MFR CODE	USABLE ON CODE	U/M	QTY INC IN UNIT	USMC QTY PER EQUIP
70	1	PAOZZ	PAFZZ	PAHZZ	PAFZZ	D	.023	4730400-202-9997	FUEL TANK ASSEMBLY CONNECTOR, FEMALE	92003 6GTAS	EA	1	6
70	2	PAOZZ	PAFZZ	PAHZZ	PAFZZ	D	.023	4730-00-208-7228	CONNECTOR, PIPE TO TUBE	96906 MS51503A6	EA	1	1
70	3	PAOZZ	PAFZZ	PAHZZ	PAFZZ	D	.008	5305-00-036-6902	SCREW AND WASHER ASSY	9e9o6 MS51053B5-4	EA	14	22
70	4	PAOZZ	PAFZZ	PAHZZ	PAFZZ	D	.008	5310-00-689-3877	SCREW AND WASHER ASSY	45722 P15121-36	EA	5	38
70	5	PAOZZ	PAFZZ		PAFZZ	D	.008	5305-00-984-6212	NUT	30554 69-662-36	EA	5	5
70	6	PAOZZ	PAFZZ		PAFZZ	I	.030	5330-00-397-9392	NUT	96906 M517829-3C	EA	5	5
70	7	PAOZZ	PAFZZ	PAHZZ	PAFZZ	D	.004	6680-00-939-7129	SCREW	9eso6 MS35206-265	EA	5	5
70	8	PAOZZ	PAFZZ	PAHZZ	PAFZZ	I	.040	5330-00-221-9846	PACKING, PREFORMED	30554 71-4556	EA	5	5
70	9	PAOZZ	PAFZZ		PAFZZ	D	.008	5940-00-143-4780	2-008NS74-70	02697	EA	1	1
70	10	PAOZZ	PAFZZ		PAFZZ	D	.008	5940-00-230-0515	TRANSMITTER, FUEL LEVEL	96906 MS500040-4	EA	1	1
70	11	PAOZZ	PAFZZ		PAFZZ	I	.080	6145-00-578-6605	GASKET	93568 04306-4020	EA	1	1
70	12	XBFZZ	XFBZ	XBHZZ	XB---				70-4165	30554	EA	1	1
70	13	PAOZZ	PAFZZ	PAHZZ	PAFZZ	I	.040	5330-00-216-8512	TERMINAL, LUG	96906 MS25036-108	EA	1	36
70	14	PAOZZ	PAOBZ	XBHZZ	XB---			4730-00-812-1333	TERMINAL, LUG	96906 MS25036-108	EA	1	7
70	15	PAOZZ	PAOZZ	PAHZZ	XB---			4030-00-948-7315	WIRE, ELECTRICAL	81349 MS086-2-16-9	IN	13	1811
70	16	PAOZZ	PAFZZ	PAHZZ	PAFZZ	D	.023	4820-00-595-3191	PLATE ASSY	93568 04306-0ss4	EA	1	1
70	17	PAFZZ	PAFZZ		PAFZZ	D	.005		70-4167	30554	EA	1	1
70	18	XBFZZ	XBFZZ		XB---				GASKET, FUEL TANK	93568 04306-4017	EA	1	1
70	19	AFFZZ	AFFZZ		AFFZZ				70-4164	30554	EA	2	5
70		PAFZZ	PAFZZ		PAFZZ	D	.070	472000-278-1323	CAP, TUBE	30554 69-539-2	EA	2	5
70									HOOK, CHAIN-S	96906 MS87006-33	EA	2	1
70									VALVE, NEEDLE	30554 70-4059	EA	2	3
70									15VSL	70144	EA	2	2
70									COUPLING	30554 71-4957	EA	2	2
70									1-4	88772	EA	2	2
70									PLATE, DRAIN SUPPORT	30554 71-4749	EA	2	2
70									HOSE	30554 71-4553-01	EA	1	1
70									MANUFACTURE FROM	81349 MILH8794-6	FT	1	9

**AIR FORCE T.O. 35C2-3-443-4/ARMY TM 5-6115-458-24P
NAVY NAVFAC P-8-629-24P/MARINE CORPS SL-4-07536A**

(1) ILLUS- TRATION		(2) SMR CODE				(3) USMC		(4)	(5) DESCRIPTION		(6)	(7)	(8)
a FG NO	b ITEM NO	a ARMY	b AIR FORCE	c NAVY	d USMC	a SSI	b REPL FACTOR	NATIONAL STOCK NUMBER	REF NUMBER & MFR CODE	USABLE ON CODE	U/M	QTY INC IN UNIT	USMC QTY PER EQUIP
70		PAFZZ	PAFZZ		PAFZZ	D	008	4730-00-217-2433	FUEL TANK ASSEMBLY FITTING, HOSE END 412-46S	01276	EA	2	2
70	20	XBFFH	PAFZZ	XBHZZ	XB---				TANK, FUEL 76-5002	30554	EA	1	1

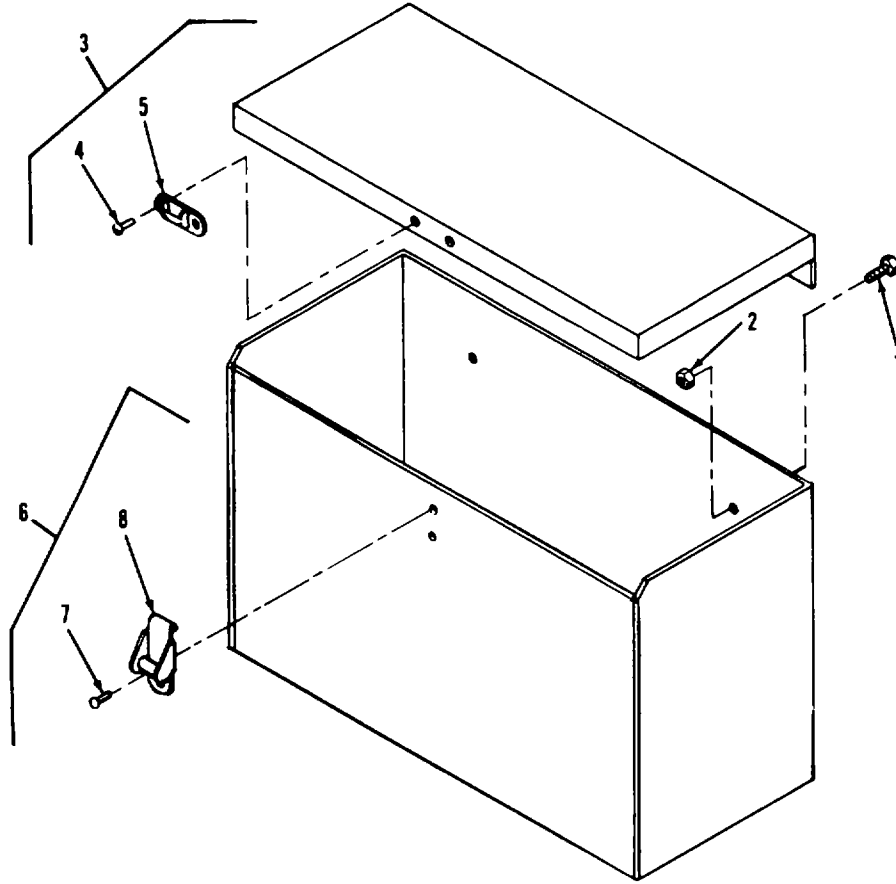

Figure 71. Tool Stowage Box Assembly

**AIR FORCE T.O. 3SC23443-4/ARMY TM 5-6115-458-24P
NAVY NAVFAC P-8629-24P/MARINE CORPS SL4-07536A**

(1) ILLUS TRATION		(2) SMR CODE				(3) USMC		(4)	(5) DESCRIPTION		(6)	(7)	(8)
a FIT NO	b ITEM NO	a ARMY	b AIR FORCE	c NAVY	d USCMC	a SSI	b REPL FACTOR	NATIONAL STOCK NUMBER	REF NUMBER & MFR CODE	USABLE ON CODE	U/M	QTY INC IN UNIT	USMC QTY PER EQUIP
71	1	PAOZZ	PAFZZ	PAHZZ	PAFZZ	D	.008	5305-00-211-9344	TOOL STOWAGE BOX ASSEMBLY SCREW AND WASHER ASSY PS121-17 45722 69-B62-17 30554		EA	5	13
71	2	PAOZZ	PAFZZ	PAHZZ	PAFZZ	D	.008	5310-00-063-7360	NUT AND WASHER ASSY 511-061800-00 78189 69-561-2 30554		EA	5	81
71	3	XBOZZ	XAFBZ	XAHZZ	XB---				COVER ASSY 04306-0707 93568 71-4534 30554		EA	1	1
71	4	PAOZZ	PAFZZ		PAFZZ	D	.008	5320-00-994-7075	CONSISTING OF RIVET, SOLID MS20613-4C5 96906		EA	2	4
71	5	PAOZZ	PAFZZ		PAFZZ	D	.015	5340-00-598-8270	KEEPER 71-4865-02 30554 B1900-48 82240		EA	1	1
71	6	XBOZZ	XAFBZ	XAHZZ	XB---				BOX ASSY 04306-0706 93568 71-4533 30554		EA	1	1
71	7	PAOZZ	PAFZZ		PAFZZ	D	.008	5320-00-984-7075	CONSISTING OF RIVET, SOLID MS20613-4C5 96906		EA	2	4
71	8	PAOZZ	PAFZZ		PAFZZ	D	.008		FASTNER 71-6865-01 30554		EA	1	1

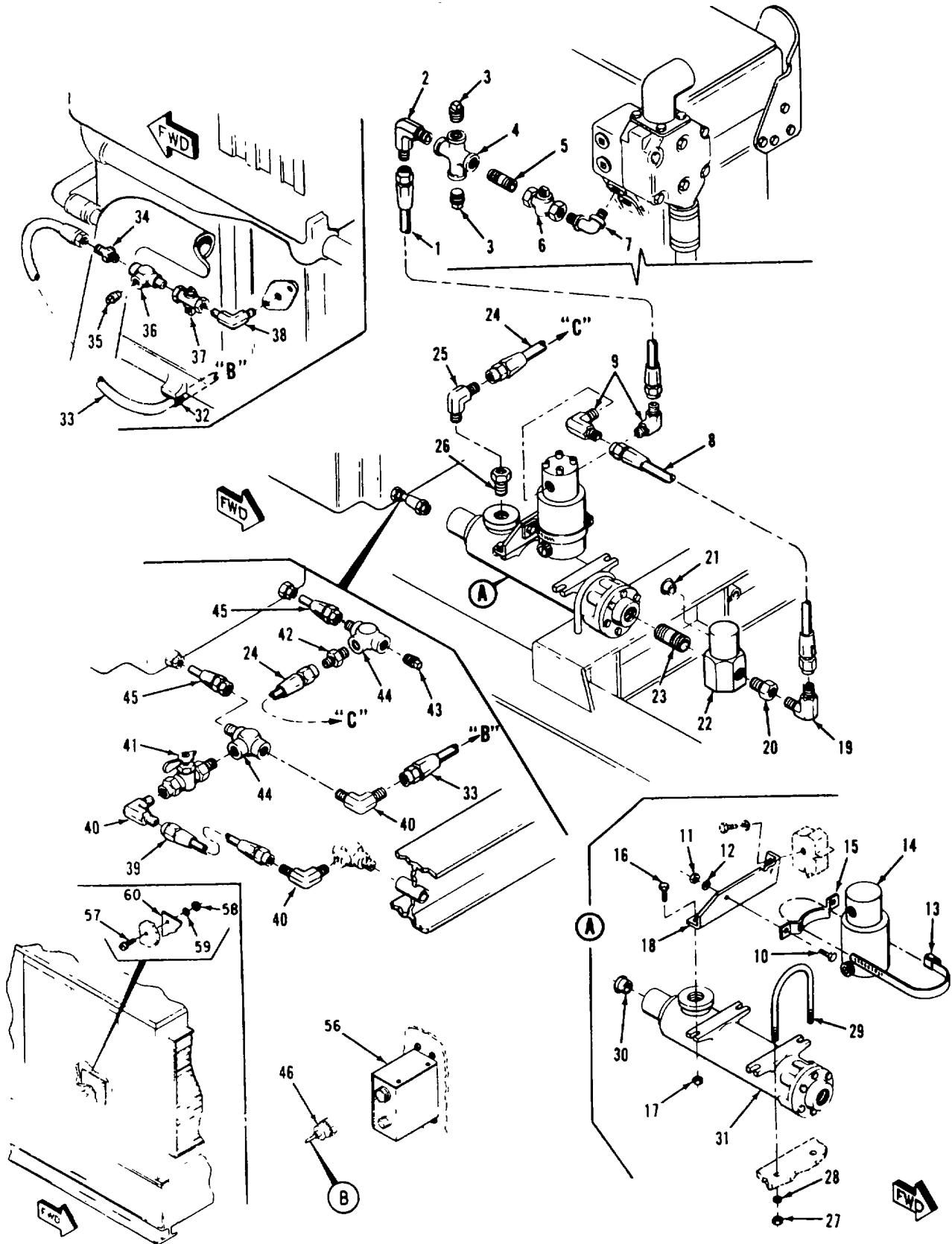

Figure 72. Winterization Kit, Electric Heater (Regular) (Sheet 1 of 2)

**AIR FORCE T.O. 3SC23443-4/ARMY TM 5-6115-458-24P
NAVY NAVFAC P-8629-24P/MARINE CORPS SL4-07536A**

(1) ILLUS TRATION		(2) SMR CODE				(3) USMC		(4)	(5) DESCRIPTION		(6)	(7)	(8)
a FT NO	b ITEM NO	a ARMY	b AIR FORCE	c NAVY	d USCMC	a SSI	b REPL FACTOR	NATIONAL STOCK NUMBER	REF NUMBER & MFR CODE	USABLE ON CODE	U/M	QTY INC IN UNIT	USMC QTY PER EQUIP
72	PBFFF	PAFFF		PBFFF				6115-00-489-7285	GROUP 11 HEATERS WINTERIZATION ELECTRIC (REGULAR) WINTERIZATION KIT, ELECTRIC HEATER (REGULAR) KIT, ELECTRIC WINTERIZATION (REGULAR) (OPTIONAL) 04306-4083 93568 71-4440 30554		EA	1	1
72	1	AOOZZ	AFFZZ	AHHZZ	AFFZZ			4720-00-274-9356	COMPOSED OF 1-HOSE ASSY MS28741-8-0240 96906		EA		1
72		PAOZZ	PAFZZ	PAHZZ	PAFZZ			4730-00-842-2202	CONSISTING OF 2-FITTING MS24587-8 96906		EA		20
72		PAOZZ	MFFZZ	MHHZZ	PAFZZ			4720-00-542-4433	1-HOSE (USE AS REQD) MILH8794-8 81349		EA		11
72	2	PAOZZ	PAFZZ	XBHZZ	XB---			4730-00-806-4794	1-ELBOW 71-4842-10 30554 8-8CTXS 08752		EA		6
72	3	PAOZZ	XBFZZ	XBHZZ	XB---			4730-00-221-2139	2-PLUG, SQUARE HD MS20913-4S 96906		EA		4
72	4	PAOZZ	PAFZZ	XBHZZ	XB---			4730-00-288-8579	1-CROSS, FEMALE 71-4813 30554 02K02-8 30757		EA		4
72	5	PAOZZ	PAFZZ	XBHZZ	XB---			4730-00-921-3612	1-NIPPLE MS51953-73 96906		EA		4
72	6	PAOZZ	PAFZZ	XBHZZ	XB---			4820-00-136-1085	1-COCK, SHUT-OFF 69-659 30554		EA		6
72	7	PAOZZ	PAFZZ	XBHZZ	XB---			4730-00-487-5954	1-ELBOW 71-4825 30554 217-8-12 99103		EA		4
72	8	AOOZZ	AFFZZ	AHHZZ	AFFZZ				1-HOSE ASSY MS28741-8-0162 96906		EA		1
72		PAOZZ	PAFZZ	PAHZZ	PAFZZ			4730-00-842-2202	CONSISTING OF 2-FITTING MS24587-8 96906		EA		20
72		PAOZZ	MFFZZ	MHHZZ	PAFZZ			4720-00-542-4433	1-HOSE (USE AS REQD) MILH8794-8 96906		EA		11
72	9	PAOZZ	PAFZZ	XBHZZ	XB---			4730-00-331-4686	2-ELBOW 71-4842-11 30554 8-4CTX-S 08752		EA		4
72	10	PAOZZ	PAFZZ	PAHZZ	PAOZZ			5305-00-068-0502	2-SCREW MS90725-6 96906		EA		392
72	11	PAOZZ	PAFZZ	PAHZZ	PAOZZ			5310-00-483-8792	2-NUT MS17829-4C 96906		EA		452
72	12	PAOZZ	PAFZZ	PAHZZ	PAOZZ			5310-00-809-4058	2-WASHER MS27183-10 96906		EA		591
72	13	PAOZZ	PAFZZ	PAHZZ	PAOZZ			4730-00-908-6292	1-CLAMP MS35842-14 96906		EA		1
72	14	PAFZZ	PBFFF	PAHHH	PAFFF			4320-00-209-3854	1-PUMP ASSEMBLY 04306-0708 93568 71-4777 30554		EA		1

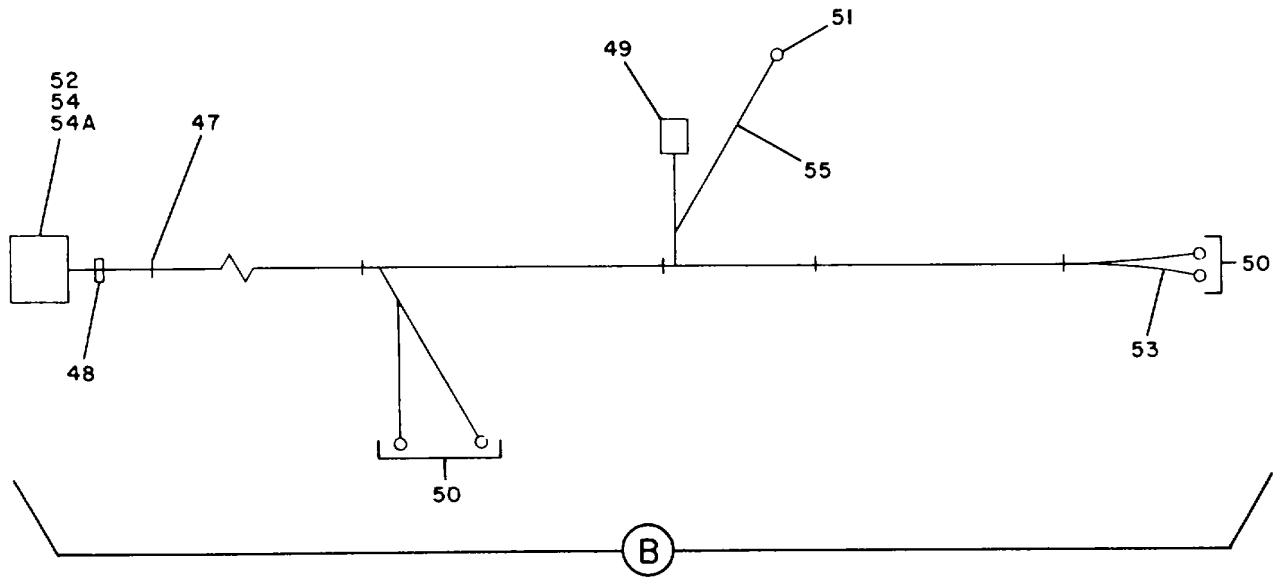

Figure 72. Winterization Kit, Electric Heater (Regular) (Sheet 2 of 2)

**AIR FORCE T.O. 3SC23443-4/ARMY TM 5-6115-458-24P
NAVY NAVFAC P-8629-24P/MARINE CORPS SL4-07536A**

(1) ILLUSTRATION		(2) SMR CODE				(3) USMC		(4)	(5) DESCRIPTION		(6)	(7)	(8)
a FIT NO	b ITEM NO	a ARMY	b AIR FORCE	c NAVY	d USMC	a SSI	b REPL FACTOR	NATIONAL STOCK NUMBER	REF NUMBER & MFR CODE	USABLE ON CODE	U/M	QTY INC IN UNIT	USMC QTY PER EQUIP
72	15	XBOZZ	MFFBZ	XBHZZ	XB---					WINTERRZATION KIT, ELECTRIC HEATER (REGULAR) 1-BRACKET 04306-1093 93568 71-4435 30554	EA		1
72	16	PAOZZ	PAFZZ	PAHZZ	PAOZZ			5305-00-225-3839	2-SCREW MS90725-8 96906		EA		85
72	17	PAOZZ	PAFZZ	PAHZZ	PAOZZ			5310-00-483-8792	2-NUT MS17829-4C 96906		EA		452
72	18	XBOZZ	MFFBZ	XBHZZ	XB---					1-BRACKET 04306-4084 93568 71-4438 30554	EA		1
72	19	PAOZZ	PAFZZ	XBHZZ	XB---			4730-00-606-4794	1-ELBOW 71-4842-10 30554 8-8CTX-S 08752		EA		6
72	20	PAOZZ	PAFZZ	XBHZZ	XB---			4730-00-618-8551	1-BUSHING, REDUCING 71-4822 30554 247-16-8 99103		EA		2
72	21	PAOZZ	PAFZZ		PAFZZ			5325-00-727-0562	1-GROMMET, RUBBER MS35490-14 96906		EA		2
72	22	PAOZZ	PAFZZ	PAHZZ	PAOZZ			6620-00-072-6834	1-THERMOSTAT 70-4074 30554 KS1012 95408		EA		1
72	23	PAOZZ	PAFZZ	XBHZZ	XB---			4730-00-196-2059	1-NIPPLE MS51953-121 96906		EA		1
72	24	AOZZ	PAFZZ	PAHZZ	PAFZZ			4730-00-203-2636	1-HOSE ASSY MS28741-8-0190 96906		EA		1
72		PAOZZ	PAFZZ	PAHZZ	PAFZZ			4730-00-842-2202	CONSISTING OF 2-FITTING MS24587-8 96906		EA		20
72		PAOZZ	PAFZZ	MHHZZ	PAFZZ			4720-00-542-4433	1-HOSE (USE AS REQD) MILH8794-8 96906		EA		11
72	25	PAOZZ	PAFZZ	XBHZZ	XB---			4730-00-806-4794	1-ELBOW 71-4842-10 30554 8-8CTX-S 08752		EA		6
72	26	PAOZZ	PAFZZ	XBHZZ	XB---					1-BUSHING, REDUCING 71-4822 30554 247-16-8 99103	EA		2
72	27	PAOZZ	PAFZZ	PAHZZ	PAOZZ			5310-00-880-7744	2-NUT MS51967-5 96906		EA		96
72	28	PAOZZ	PAFZZ	PAHZZ	PAOZZ			5310-00-407-9566	2-WASHER, LOCK MS35338-45 96906		EA		217
72		PAOZZ	PAFZZ	XBHZZ	XB---			5306-00-245-4990	1-U-BOLT 04306-4085 93568 71-4439 30554		EA		1
72	30	PAOZZ	PAFZZ		PAFZZ			5325-00-727-0562	1-GROMMET, RUBBER MS35490-14 96906		EA		2
72	31	PBOZZ	PBFFF	PAHHH	PAFFF			2990-00-811-3535	1-HEATER, ELECTRIC E220 95408 70-4072 30554		EA		1
72	32	PAOZZ	PAFZZ	PAHZZ	PAOZZ			5340-00-053-8994	1-CLAMP MS21333-126 96906		EA		6

**AIR FORCE T.O. 3SC23443-4/ARMY TM 5-6115-458-24P
NAVY NAVFAC P-8629-24P/MARINE CORPS SL4-07536A**

(1) ILLUSTRATION		(2) SMR CODE				(3) USMC		(4)	(5) DESCRIPTION		(6)	(7)	(8)
a FIT NO	b ITEM NO	a ARMY	b AIR FORCE	c NAVY	d USCMC	a SSI	b REPL FACTOR	NATIONAL STOCK NUMBER	REF NUMBER & MFR CODE	USABLE ON CODE	U/M	QTY INC IN UNIT	USMC QTY PER EQUIP
72	33	AOOZZ	AFFZZ	AHHZZ	AFFZZ			4720-00-776-8134	WINTERIZATION KIT, ELECTRIC HEATER (REGULAR) 1-HOSE ASSY MS28741-8-0434	96906	EA		2
72		PAOZZ	PAFZZ	PAHZZ	PAFZZ			4230-00-842-2202	2-FITTING MS24587-8	96906	EA		20
72		PAOZZ	PAFZZ	MHHZZ	PAFZZ			4720-00-542-4433	1-HOSE (USE AS REQD) MILH8794-8	96906	EA		11
72	34	PAOZZ	PAFZZ	XBHZZ	XB---			4730-00-288-9948	1-CONNECTOR, MALE 71-4844-06	30554	EA		1
72	35	PAOZZ	XBFZZ	XBHZZ	XB---			4730-00-221-2139	8-8FTX-S 1-PLUG, SQUARE HD MS20913-4S	08752 96906	EA		4
72	36	PAOZZ	PAFZZ	XBHZZ	XB---			4730-00-410-5528	1-TEE, SERVICE 71-4812	30554	EA		2
72	37	PAOZZ	PAFZZ	XBHZZ	XB---			4820-00-136-1085	224-8 1-COCK, SHUT-OFF 69-659	99103 30554	EA		6
72	38	PAOZZ	PAFZZ	XBHZZ	XB---			4730-00-229-3402	A400-3 1-ELBOW 71-4898	16024 30554	EA		2
72	39	AOOZZ	AFFZZ	AHHZZ	AFFZZ			4720-00-957-3048	1-2CRS 1-HOSE ASSY MS28741-8-0130	45681 96906	EA		2
72		PAOZZ	PAFZZ	PAHZZ	PAFZZ			4730-00-842-2202	CONSISTING OF 2-FITTING MS24587-8	96906	EA		20
72		PAOZZ	PAFZZ	MHHZZ	PAFZZ			4720-00-542-4433	1-HOSE (USE AS REQD) MILH8794-8	96906	EA		11
72	40	PAOZZ	PAFZZ	XBHZZ	XB---			4730-00-231-3013	3-ELBOW MS20822-8	96906	EA		7
72	41	PAOZZ	PAFZZ	XBHZZ	XB---			4820-00-287-5617	1-VALVE, SHUT-OFF 71-4804	70411 30554	EA		2
72	42	PAOZZ	PAFZZ	XBHZZ	XB---			4730-00-194-1114	170C - N 1-CONNECTOR, MALE AN816-8	70411 88044	EA		1
72	43	PAOZZ	XBFZZ	XBHZZ	XB---			4730-00-221-2138	1-PLUG, SQUARE HD MS20913-3S	96906	EA		2
72	44	PAOZZ	PAFZZ	XBHZZ	XB---			4730-00-958-1475	2-TEE, SERVICE 71-4811	30554 99103	EA		4
72	45	PAOZZ	PAFZZ	XBHZZ	XB---			4730-00-277-8737	224-6 2-FITTING 71-4810	99103 30554	EA		4
72	46	PBFZZ	AFFFF	AHHZZ	AFFZZ				661X8 1-HARNESS ASSY 71-4437	79470 30554	EA		1
72	47	PAOZZ	PAFZZ	XBHZZ	XB---			5975-00-727-5153	CONSISTING OF 51-STRAP, TIEDOWN MS3367-4-9	96906	EA		V
72	48	PAOZZ	XBFZZ	XBHZZ	PAFZZ			9905-00-841-4445	1-BAND, MARKER MS39020-2	96906	EA		10

**AIR FORCE T.O. 3SC23443-4/ARMY TM 5-6115-458-24P
NAVY NAVFAC P-8629-24P/MARINE CORPS SL4-07536A**

(1) ILLUS TRATION		(2) SMR CODE				(3) USMC		(4)	(5) DESCRIPTION		(6)	(7)	(8)
a FIT NO	b ITEM NO	a ARMY	b AIR FORCE	c NAVY	d USCMC	a SSI	b REPL FACTOR	NATIONAL STOCK NUMBER	REF NUMBER & MFR CODE	USABLE ON CODE	U/M	QTY INC IN UNIT	USMC QTY PER EQUIP
72	49	PAFZZ	PAFZZ	PAIHZZ	PAFZZ			5935-00-115-2307	WINTERIZATION KIT, ELECTRIC HEATER (REGULAR) 1-CONNECTOR ASSY, MALE MS27144-2	96906	EA		8
72	50	PAOZZ	PAFZZ	PAHZZ	PAFZZ			5940-00-143-4794	4-TERMINAL, LUG MS25036-112	96906			
72	51	PAOZZ	PAFZZ	PAHZZ	PAFZZ			3940-00-283-5280	1-TERMINAL LUG MS25036-106	96906	EA		402
72	52	PAFZZ	PAFZZ	PAHZZ	PAFZZ			5935-00-879-0235	1-CONNECTOR, PLUG MS31061R28-9P	96906	EA		
72	53	PAOZZ	PAFZZ		PAFZZ			6145-00-578-7514	46-WIRE ELECTRICAL M5086-2-12-9	81319	FT		341
72	54	XBOZZ	PAFZZ		PAFZZ			5935-00-565-9503	1-PLUG, END SEAL MS25251-12	96906	EA	1	8
72	54A	XBOZZ	PAFZZ		PAFZZ			5935-00-823-5322	1-PLUG END SEAL MS2521-16	96906	EA	1	77
72	55	PAOZZ	PAFZZ		PAFZZ			6145-00-578-6605	24-WIRE ELECTRICAL M5086-2-16-9	81349	FT		1811
72	56	PAOZZ	AFFZZ	AHHZZ	AFFZZ				1-CONTOL BOX ASSY 04306-032	933568	EA		1
72	57	PAOZZ	PAFZZ		PAFZZ			5305-00-036-6968	70-4196 6-SCREW AND WASHER ASSY 1315121-18	30554 45722	EA		137
72	58	PAOZZ	PAFZZ		PAFZZ			5310-00-081-8087	69-662-18 6-NUT, SELF LOCKING MS21044N06	30554 96906	EA		86
72	59	PAOZZ	PAFZZ		PAFZZ			5310-00-983-8483	6-WASHER, FLAT MS27183-5	96906	EA		116
72	60	XBOZZ	XBFZZ	XCHZZ	XC --	-			1-PLATE, INSTRUCTION 04306-7269 71-4520	93568 30554	EA		1

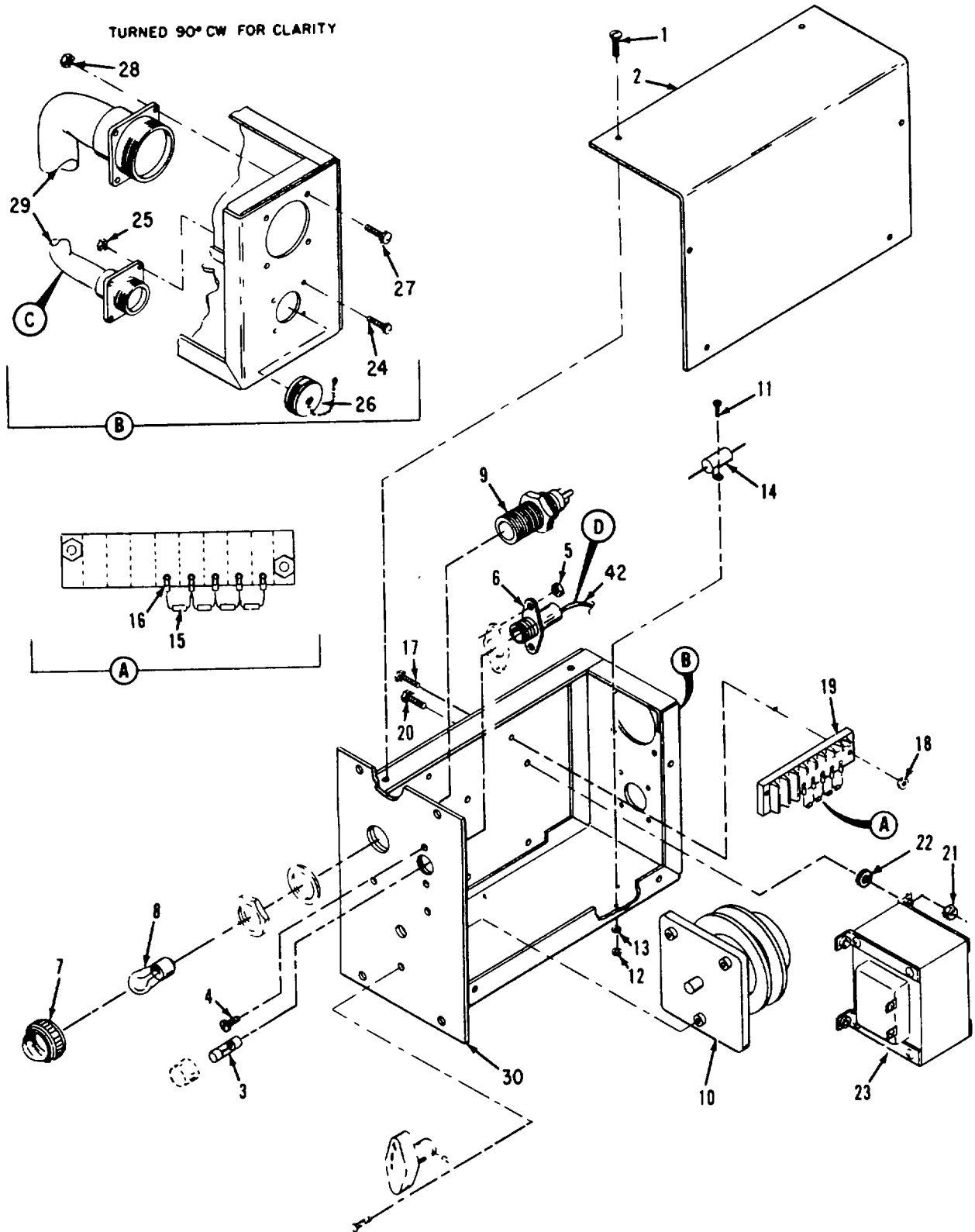

Figure 73. Control Box Assembly, Electric Heater, Winterization Kit (Regular) (Sheet 1 of 2)

**AIR FORCE T.O. 3SC23443-4/ARMY TM 5-6115-458-24P
NAVY NAVFAC P-8629-24P/MARINE CORPS SL4-07536A**

(1) ILLUSTRATION		(2) SMR CODE				(3) USMC		(4)	(5) DESCRIPTION		(6)	(7)	(8)
a FIT NO	b ITEM NO	a ARMY	b AIR FORCE	c NAVY	d USMC	a SSI	b REPL FACTOR	NATIONAL STOCK NUMBER	REF NUMBER & MFR CODE	USABLE ON CODE	U/M	QTY INC IN UNIT	USMC QTY PER EQUIP
73	1	PAOZZ	PAFZZ	PAHZZ	PAFZZ			5305-00-036-6968	CONTROL BOX ASSEMBLY, ELECTRIC HEATER, WINTERIZATION KIT (REGULAR) SCREW AND WASHER ASSY P15121-L8 45722 69-662-18 30554		EA	6	137
73	2	XBOZZ	MFFBZ	XBHZZ	XB---				COVER 04306-0344 93568 70-4198 30554		EA	1	1
73	3	PAOZZ	PAOZZ	PAHZZ	PAOZZ			5920-00-230-9097	FUSE, A18F2 F09A250V30A 81349		EA	1	1
73	4	PAOZZ	PAFZZ	PAHZZ	PAFZZ			5305-00-036-6902	SCREW AND WASHER ASSY P15121-36 45722 69-662-36 30554		EA	3	22
73	5	PAOZZ	PAFZZ	PAHZZ	PAFZZ			5310-00-052-3632	NUT AND WASHER ASSY 511-081800-00 78189 69-561-3 30554		EA	2	78
73	6	PAOZZ	PAFZZ	PAHZZ	PAFZZ			5920-00-687-1896	HOLDER, FUSE FHN23W 81349 04306-7263 91536 71-4867 30554		EA	1	1
73	7	PAOZZ	PAOZZ	OBHZZ	PAOZZ			6210-00-067-8357	LENS, INDICATOR LIGHT LC21YN3 81349		EA	1	1
73	8	PAOZZ	PAOZZ	PAHZZ	PAOZZ			6240-00-143-3060	LAMP MS5567-1 96906		EA	1	3
73	9	PAOZZ	PAFZZ	PAHZZ	PAFZZ			6210-00-753-2289	HOUSING INDICATOR LIGHT, A18BDS1 LH80-1 81349		EA	1	1
73	10	PAOZZ	PAFZZ	PAHZZ	PAFZZ			5930-00-483-0446	SWITCH, A18S22 24201G2 82121 04306-7252 93958 70-4060 30554		EA	1	1
73	11	PAOZZ	PAFZZ	XB---	PAFZZ			5305-00-614-0286	SCREW MS35265-4 96906		EA	2	2
73	12	PAOZZ	PAFZZ	PAHZZ	PAFZZ			5310-00-934-9738	NUT MAS35649-222 96906		EA	2	2
73	13	PAOZZ	PAFZZ	PAHZZ	PAFZZ			5310-00-543-5060	WASHER, LOCK MS35338-39 96906		EA	2	6
73	14	PAOZZ	PAFZZ	PAHZZ	PAFZZ			5905-00-522-7871	RESISTOR, FIXED, WIREWOUND, 2.49K OHMS, 10 W,+/-1 A18R20 RER65F2491M 81349		EA	1	1
73	15	PAFZZ	PAFZZ	PAHZZ	PAFZZ			5961-00-250-2978	DIODE A18CR23 THRU A18CR26 BF8-20L 13327 04306-7259 935f:B 70-4097 30554		EA	4	4
73	16	PAFZZ	PAFZZ	PAHZZ	PAFZZ			5940-00-204-8966	LUG, TERMINAL MS25036-102 96906		EA	8	84
73	17	PAFZZ	PAFZZ	XBHZZ	PAFZZ			5305-300-036-6976	SCREW AND WASHER ASSY P15121-21 45722 69-6682-21 30554		EA	2	20
73	18	PAFZZ	PAFZZ	PAHZZ	PAFZZ			5310-00-934-9747	NUT MS35049-262 96906		EA	2	36

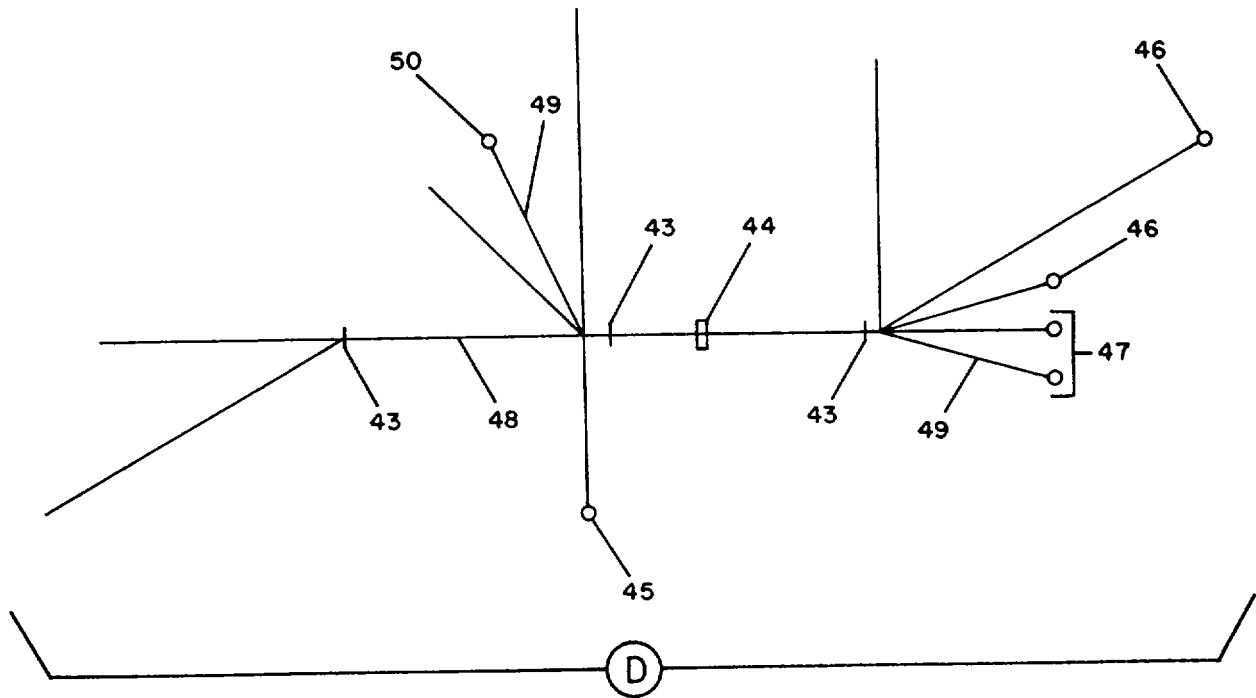
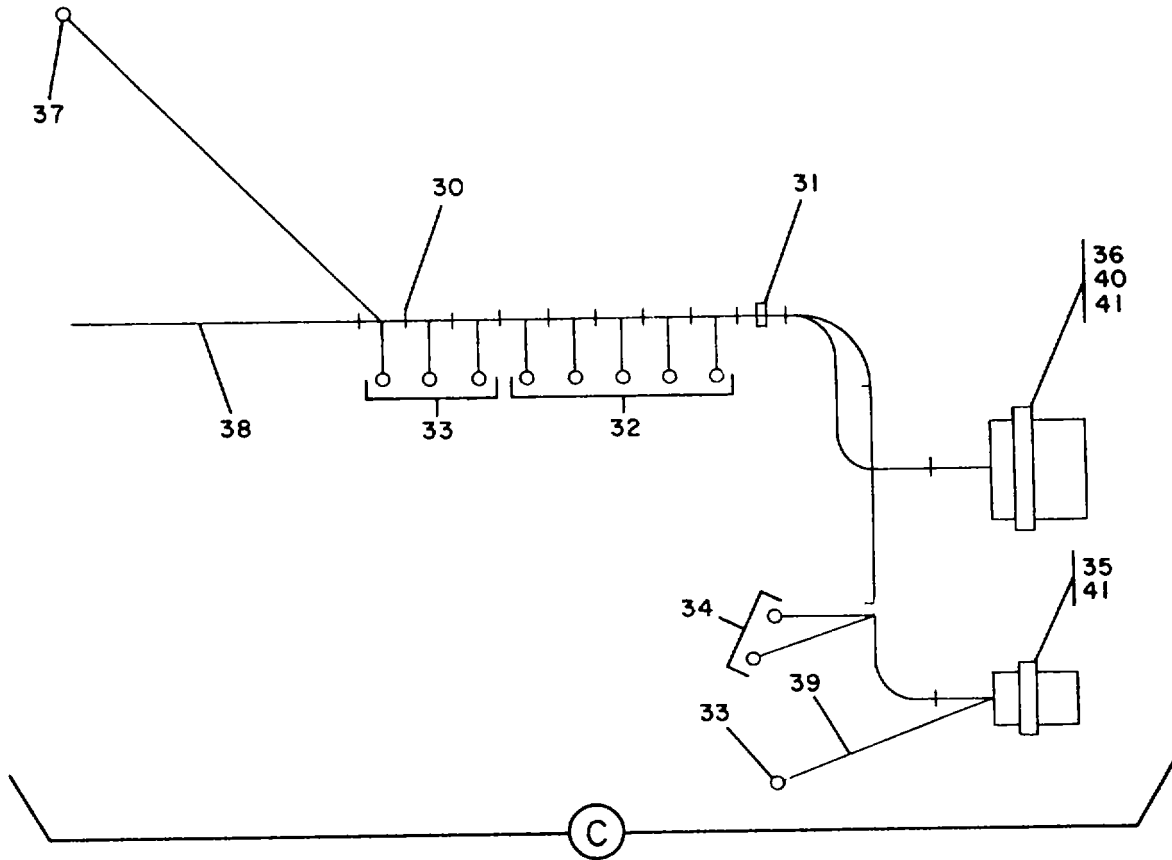

Figure 73. Control Box Assembly, Electric Heater, Winterization Kit (Regular) (Sheet 2 of 2)

**AIR FORCE T.O. 3SC23443-4/ARMY TM 5-6115-458-24P
NAVY NAVFAC P-8629-24P/MARINE CORPS SL4-07536A**

(1) ILLUSTRATION		(2) SMR CODE				(3) USMC		(4)	(5) DESCRIPTION		(6)	(7)	(8)
a FIT NO	b ITEM NO	a ARMY	b AIR FORCE	c NAVY	d USMC	a SSI	b REPL FACTOR	NATIONAL STOCK NUMBER	REF NUMBER & MFR CODE	USABLE ON CODE	U/M	QTY INC IN UNIT	USMC QTY PER EQUIP
73	19	XBFZZ	XBFZZ	XBHZZ	XB---			5940-00-983-6049	CONTROL BOX ASSEMBLY, ELECTRIC HEATER, WINTERIZATION KIT (REGALUR)		EA	1	1
73	20	PAFZZ	PAFZZ	PAHZZ	PAFZZ			5305-00-038-3103	BOARD, TERMINAL, A18TB1 37TB8 81349		EA	4	20
73	21	PAFZZ	PAFZZ	PAHZZ	PAFZZ			5310-00-052-3632	11 5121-35 45722 69-662-35 30554		EA	4	78
73	22	PAFZZ	PAFZZ		PAFZZ				511-081800-00 78189 69-561-3 30554		EA	4	32
73	23	PAFZZ	PAFZZ	PAHZZ	PAFZZ			5950-00-236-0390	53104-00-809-8544 WASHER MS27183-7 96906		EA	1	1
73	24	PAOZZ	PAFZZ	PAIIZ	PAFZZ			5305-00-036-6903	TRANSFORMER, A18T1 00000-4840 93568 70-4065 30554		EA	4	36
73	25	PAOZZ	PAFZZ	PAHZZ	PAFZZ			5310-00-063-7415	SCREW AND WASHER ASSY P15121-4 45722 69-662-4 30554		EA	4	78
73	26	XBOZZ	PAFZZ	XBHZZ	XB---			5935-00-137-4671	511-041800-00 78189 69-561-1 30554		EA	1	1
73	27	PAOZZ	PAFZZ	XBHZZ	PAFZZ			5305-00-036-6976	COVER ELECTRICAL CONN. MS25043-16D 96906		EA	4	20
73	28	PAOZZ	PAFZZ	PAHZZ	PAFZZ			5310-00-063-7360	SCREW AND WASHER ASSY 69-662-21 30554		EA	4	81
73	29	PBOZZ	AFFFF	AHHHH	AFFZZ				511-061800-00 78189 69-561-2 30554		EA	1	1
73	30	XBOZZ	PAFZZ	XBHZZ	XB---			5975-00-727-5153	HARNESS ASSY 70-4202 30554		EA	V	V
73	31	PAOZZ	PAFZZ	XBHZZ	PAFZZ			9905-00-893-3570	CONSISTING OF STRAP, TIEDOWN MS3367-4-9 96906		EA	1	8
73	32	PAOZZ	PAFZZ	PAHZZ	PAFZZ			5940-00-283-5280	BAND, MARKER MS39020-3 96906		EA	6	402
73	33	PAOZZ	PAFZZ	PAHZZ	PAFZZ			5940-00-482-1506	LUG, TERMINAL MS25036-106 96906		EA	5	28
73	34	PAOZZ	PAFZZ	PAIIZ	PAFZZ			5940-00-143-4774	LUG, TERMINAL 320634 00779 71-4924 30554		EA	2	30
73	35	PAOZZ	PIAFZZ	XBHZZ	PAFZZ			5935-00-806-4588	LUG, TERMINAL MS25036-153 96906		EA	1	2
73	36	PAOZZ	PAFZZ	PAIIZ	PAFZZ			5935-00-755-2892	CONNECTOR, RECEPTACLE, A18J49 MS3102R16-101: 96906		EA	1	1
73	37	PAOZZ	PAFZZ		PAFZZ			5940-00-143-4775	CONNECTOR, RECEPTACLE, A18J19 MS3102R28-9S 96906		EA	1	15
73	38	PAOZZ	PAFZZ	MHHZZ	PAFZZ			6145-00-578-7514	LUG, TERMINAL MS25036-156 96906		FT	5	341
									WIIRE, ELECTRICAL, M5086-2-12-9 81349				

**AIR FORCE T.O. 3SC23443-4/ARMY TM 5-6115-458-24P
NAVY NAVFAC P-8629-24P/MARINE CORPS SL4-07536A**

(1) ILLUS TRATION		(2) SMR CODE				(3) USMC		(4)	(5) DESCRIPTION		(6)	(7)	(8)
a FIT NO	b ITEM NO	a ARMY	b AIR FORCE	c NAVY	d USCMC	a SSI	b REPL FACTOR	NATIONAL STOCK NUMBER	REF NUMBER &MFR CODE	USABLE ON CODE	U/M	QTY INC IN UNIT	USMC QTY PER EQUIP
73	39	PAOZZ	PAFZZ	XBHZZ	PAFZZ			6145-00-578-6605	CONTROL BOX ASSEMBLY, ELECTRIC HEATER, WINTERIZATION KIT (REGULAR) WIRE, ELECTRICAL		FT	3	1811
73	40	XBOZZ	PAFZZ		PAFZZ			5970-00-892-3391	M5086-2-16-9 INSULATION .106 ID	81349	FT	1	2
73	41	XBOZZ	PAFZZ		PAFZZ			5970-00-556-2717	MIL1631 INSULATION .148 ID	81349	FT	1	2
73	42	PBOZZ	AFFFF	AHHHH	AFFZZ				MIL1631 HARNESS	81349	EA	1	1
73	43	XBFBZ	PAFZZ	XBHZZ	XB---			5975-00-727-5153	04306-8080 71-4744 CONSISTING OF STRAP, TIEDOWN	93568 30554	EA	V	V
73	44	PAOZZ	PAFZZ	XBHZZ	PAFZZ			9905-00-841-4445	MS3367-4-9 BAND, MARKER	96906	EA	1	10
73	45	PAOZZ	PAFZZ	PAHZZ	PAFZZ			5940-00-143-4774	MS39020-2 LUG, TERMINAL	96906	EA	2	30
73	46	PAOZZ	PAFZZ	PAHZZ	PAFZZ			5940-00-482-1506	MS25036-153 LUG, TERMINAL	96906	EA	2	28
73	47	PAOZZ	PAFZZ	PAHZZ	PAFZZ			5940-00-283-5280	320634 71-4924 LUG, TERMINAL	00779 30554	EA	2	402
73	48	PAOZZ	PAFZZ	MHHZZ	PAFZZ			6145-00-578-6605	MS25036-106 WIRE, ELECTRICAL	96906	FT	2	1811
73	49	PAOZZ	PAFZZ	MHHZZ	PAFZZ			6145-00-578-7514	M5086-2-16-9 WIRE, ELECTRICAL	81349	FT	4	341
73	50	PAOZZ	PAFZZ	PAHZZ	PAFZZ			5940-00-143-4775	M5086-2-12-9 LUG, TERMINAL	81349	EA	3	15
73	51	XBOZZ	XBFBZ	XBHZZ	XB---				MS25036-156 CHASSIS	96906	EA	1	1
									04306-0343 70-4197	93568 30554			

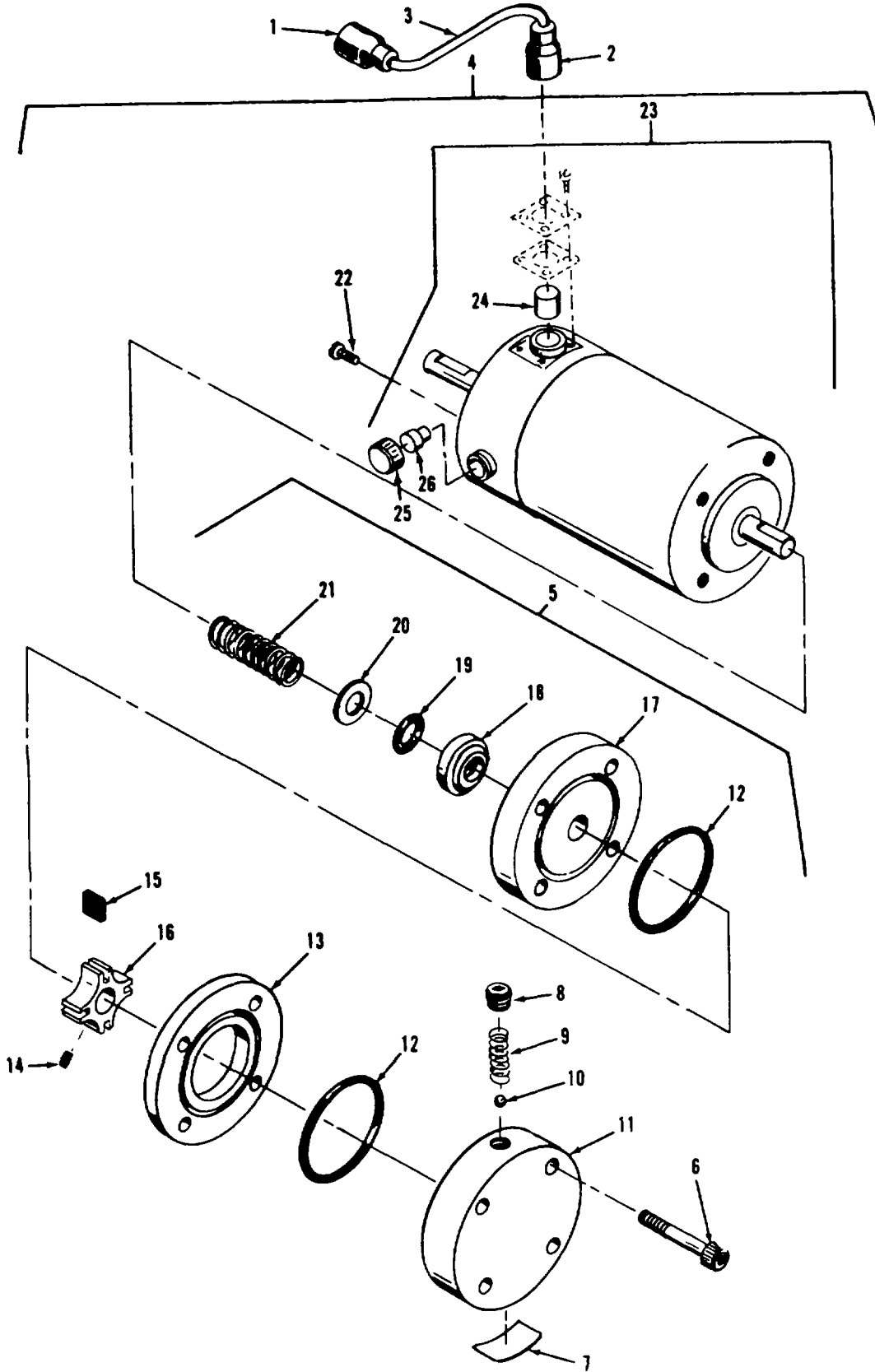

Figure 74 Pump Assembly

**AIR FORCE T.O. 3SC23443-4/ARMY TM 5-6115-458-24P
NAVY NAVFAC P-8629-24P/MARINE CORPS SL4-07536A**

(1) ILLUS TRATION		(2) SMR CODE				(3) USMC		(4)	(5) DESCRIPTION		(6)	(7)	(8)
a FIT NO	b ITEM NO	a ARMY	b AIR FORCE	c NAVY	d USCMC	a SSI	b REPL FACTOR	NATIONAL STOCK NUMBER	REF NUMBER & MFR CODE	USABLE ON CODE	U/M	QTY INC IN UNIT	USMC QTY PER EQUIP
74	1	PAOZZ	PAFZZ	PAFZZ	PAFZZ			5935-00-115-2306	PUMP ASSEMBLY, B6 CONNECTOR,	PLUG 96906	EA	1	3
74	2	XBOZZ	XBFZZ	XBHZZ	XB---			5935-00-691-5591	MS27142-3 SHELL, CONNECTOR		EA	1	1
74	3	PAOZZ	PAFZZ	XBHZZ	PAFZZ			6145-00-578-6605	8724495 WIRE, ELECTRICAL, 4 IN LG	19207 81349	EA	1	1811
74	4	AFFFF	AFFFF	XAHHH	XA---				M5086-2-16-9 PUMP, MOTOR ASSY		EA	1	1
74	5	AFFZZ	PBFFF	PAHHH	PAFFF			4320-00-217-5827	04306-5010 70-4048 CONSISTING OF PUMP	93568 30554 64560	EA	1	1
74	6	PAFZZ	PAFZZ	PAHZZ	PAFZZ			5305-00-983-6656	CONSISTING OF SCREW		EA	4	8
74	7	XBFZZ	XBFZZ	MHHZZ	XC---				P401 NAMEPLATE	64560	EA	1	1
74	8	XBFZZ	XBFZZ	XBHZZ	XB---				8995 PLUG	64560	EA	1	1
74	9	PAFZZ	PAFZZ	PAHZZ	PAFZZ			5360-00-255-4410	8652 SPRING, RELIEF VALVE	64560	EA	1	1
74	10	PAFZZ	PAFZZ	PAHZZ	PAFZZ			3110-00-198-1050	P403 BALL	64560	EA	1	1
74	11	XBFZZ	XBFBZ	XBHZZ	XB---				P398 PLATE	64560	EA	1	1
74	12	PAFZZ	PAFZZ	PAHZZ	PAFZZ			5330-00-222-0697	P393 PACKING, PREFORMED	64560	EA	2	1
74	13	XBFZZ	PBFZZ	XBHZZ	XB---			2930-00-167-0444	P408 RING, CAM	64560	EA	1	1
74	14	PAFZZ	PAFZZ	PAHZZ	PAFZZ			5305-00-824-1643	P392 SETSCREW	64560	EA	1	1
74	15	PAFZZ	PAFZZ	PAHZZ	PAFZZ			2930-00-167-0443	P397 BLADE	64560	EA	4	4
74	16	XBFZZ	XBFZZ	XBHZZ	XB---				P395 ROTOR	64560	EA	1	1
74	17	XBFZZ	PAFZZ	XBHZZ	XB---			2930-00-167-0442	P394 ADAPTER	64560	EA	1	1
74	18	PAFZZ	PAFZZ	PAHZZ	PAFZZ			5330-00-230-9806	P391 CAGE, SEAL,	64560	EA	1	1
74	19	PAFZZ	PAFZZ	PAHZZ	PAFZZ			5330-00-245-6656	P406 PACKING, PREFORMED	64560	EA	1	1
74	20	PAFZZ	PAFZZ	PAHZZ	PAFZZ			5310-00-237-7457	P1399 WASHER, SEAL	64560	EA	1	1
74	21	PAFZZ	PAFZZ	PAHZZ	PAFZZ			5360-00-255-4408	P405 SPRING, SEAL	64560	EA	1	1
74	22	PAFZZ	PAFZZ	PAHZZ	PAFZZ			5305-00-983-6656	P404 SCREW	64560	EA	4	8
									P401	64560			

(1) ILLUS TRATION		(2) SMR CODE				(3) USMC		(4)	(5) DESCRIPTION		(6)	(7)	(8)
a FIG NO	b ITEM NO	a ARMY	b AIR FORCE	c NAVY	d USMC	a SSI	b REPL FACTOR	NATIONAL STOCK NUMBER	REF NUMBER &MFR CODE	USABLE ON CODE	U/M	QTY INC IN UNIT	USMC QTY PER EQUIP
74	23	PAFZZ	PBFFF	PAHHH	PAFFF			6105-00-229-6846	PUMP ASSEMBLY, B6 MOTOR ASSY P196N8 CONSISTING OF	64560	EA	1	1
74	24	PAFZZ	PAFZZ	PAHZZ	PAFZZ			5910-00-577-1223	CAPACITOR, FXD P1232NGB	00656	EA	1	1
74	25	XBFZZ	PAFZZ	PAHZZ	PAFZZ			5975-00-031-2249	CAP BRUSH 14T3	62119	EA	2	2
74	26	PAFZZ	PAFZZ	PAHZZ	PAFZZ			5977-00-951-5446	BRUSH AND SPRING ASSY 25A18A3	62119	EA	2	2

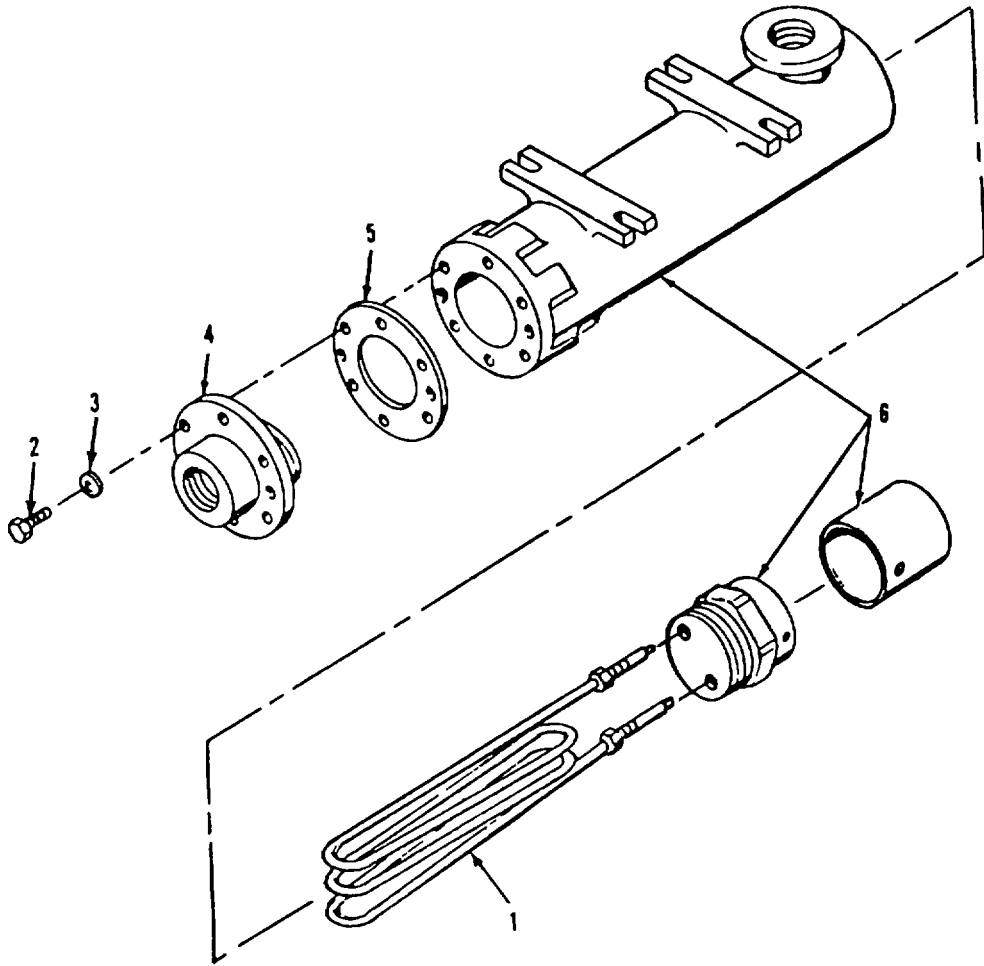

Figure 75. Electric Heater

(1) ILLUS TRATION		(2) SMR CODE				(3) USMC		(4)	(5) DESCRIPTION		(6)	(7)	(8)
a FIG NO	b ITEM NO	a ARMY	b AIR FORCE	c NAVY	d USMC	a SSI	b REPL FACTOR	NATIONAL STOCK NUMBER	REF NUMBER & MFR CODE	USABLE ON CODE	U/M	QTY INC IN UNIT	USMC QTY PER EQUIP
75	1	PAOZZ	PAFZZ	PAHZZ	PAFZZ			4540-00-860-9537	ELECTRIC HEATER ELEMENT, HEATING F757	95408	EA	1	1
75	2	PAOZZ	PAFZZ	PAFZZ				5305-00-225-3839	SCREW ASSY, INTAKE MS90725-8	96006	EA	8	65
75	3	PAOZZ	PAFZZ	PAFZZ				5310-00-582-5965	WASHER MS35338-44	96906	A	8	260
75	4	PAOZZ	XBFBZ	XBHZZ	XB			2990-00-086-0817	HEAD AND CHECK VALVE: EC	95408	EA	1	1
75	5	PAOZZ	PAFZZ	PAHZZ	PAFZZ			5330-00-818-9883	GASKET GS10	95408	EA	1	1
75	6	PAOZZ	XBFBZ	XBHZZ	XB--			2990-00-886-0833	TANK EB	95408	EA	1	1

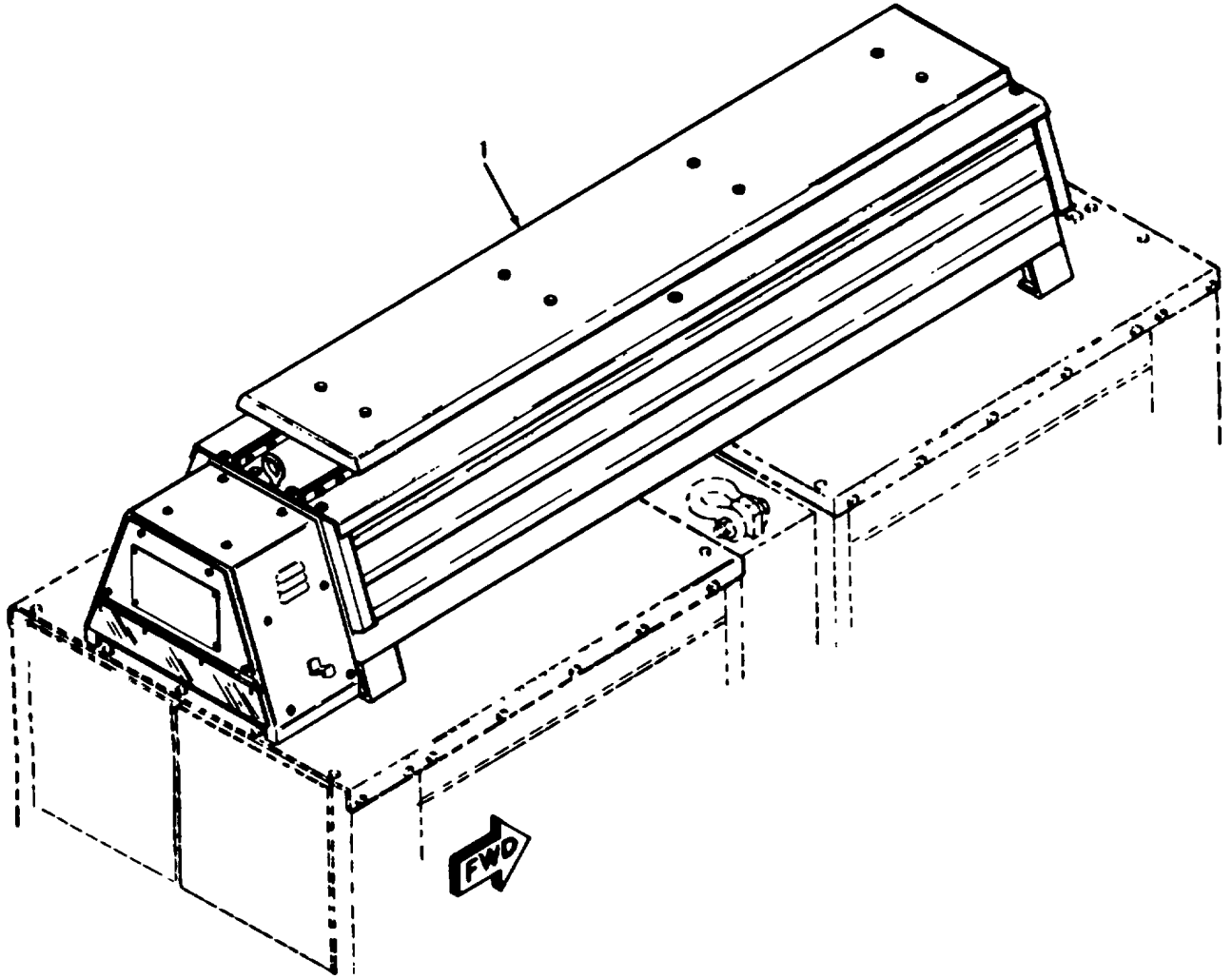

Figure 76. Dummy Load Kit

(1) ILLUS TRATION		(2) SMR CODE				(3) USMC		(4)	(5) DESCRIPTION	(6)	(7)	(8)	
a FIG NO	b ITEM NO	a ARMY	b AIR FORCE	c NAVY	d USMC	a SSI	b REPL FACTOR	NATIONAL STOCK NUMBER	REF NUMBER &MFR CODE	USABLE ON CODE	U/M	QTY INC IN UNIT	USMC QTY PER EQUIP
76	1	XBOOH						6115-00-403-3762	GROUP 12 - LOAD BANK DUMMY LOAD KIT COMPOSED OF 1-DUMMYLOADASSY 71-4660	30554	EA		1

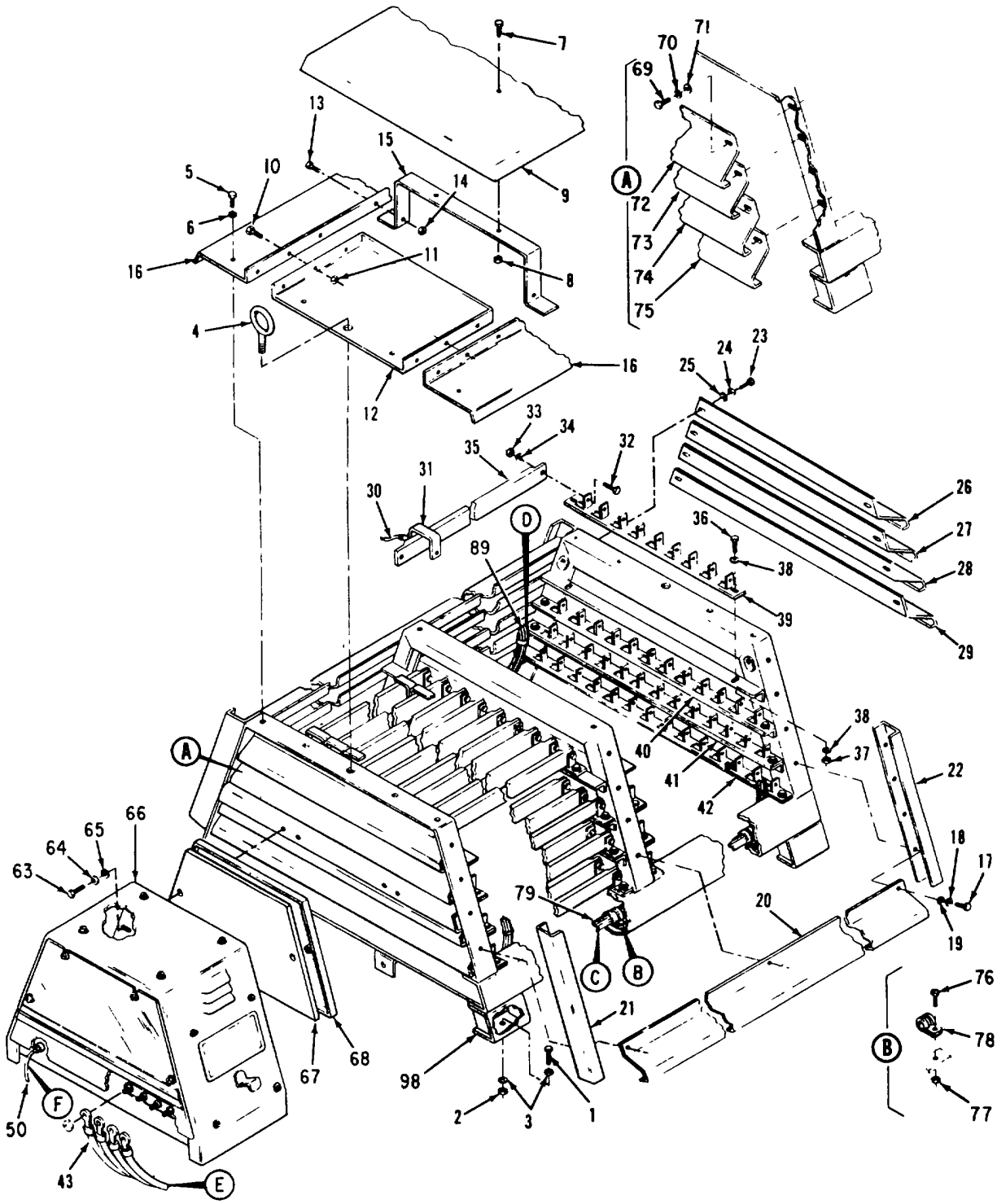

Figure 77. Dummy Load Kit Assembly, Dummy Load Kit (Sheet 1 of 4)

(1) ILLUS TRATION		(2) SMR CODE				(3) USMC		(4)	(5) DESCRIPTION		(6)	(7)	(8)
a FIG NO	b ITEM NO	a ARMY	b AIR FORCE	c NAVY	d USMC	a SSI	b REPL FACTOR	NATIONAL STOCK NUMBER	REF NUMBER &MFR CODE	USABLE ON CODE	U/M	QTY INC IN UNIT	USMC QTY PER EQUIP
									DUMMY LOAD ASSEMBLY- DUMMY LOAD KIT, A28				
77	1	XAOZZ	PAFZZ	PAHZZ	PAFZZ			5305-00-053-8993	SCREW MS90725-112	96906	EA	4	4
77	2	PAOZZ	PAFZZ	PAHZZ	PAOZZ			5310-00-595-7421	NUT MS17829-8C	96906	EA	4	10
77	3	PAOZZ	PAOZZ	PAHZZ	PAOZZ			5310-00-809-5998	WASHER MS27183-18	96906	EA	8	10
77	4	XAOZZ	XFBZ	XBHZZ	PAOZZ			5306-00-050-0346	BOLT, EYE SHOULDER MS51937-3	96906	EA	2	2
77	5	PAOZZ	PAFZZ	PAHZZ	PAFZZ			5305-00-068-0502	SCREW MS90725-6	96906	EA	6	392
77	6	PAOZZ	PAOZZ	PAHZZ	PAOZZ			5310-00-582-5965	WASHER, LOCK MS35338-44	96906	EA	6	260
77	7	PAFZZ	PAFZZ	PAHZZ	PAFZZ			5305-00-068-0501	SCREW MS90725-5	96906	EA	8	155
77	8	XAOZZ	PAFZZ	PAHZZ	PAFZZ			5310-00-483-8792	NUT MS17829-4C	96906	EA	8	452
77	9	XAOZZ	MFFBZ	XBHZZ	XB--				COVER 71-4659	30554	EA	1	1
77	10	PAFZZ	PAFZZ	PAHZZ	PAFZZ			5305-00-068-0501	SCREW MS90725-5	96906	EA	12	155
77	11	XAOZZ	PAFZZ	PAHZZ	PAFZZ			5310-00-483-8792	NUT MS17829-4C	96906	EA	12	452
77	12	XAOZZ	MFFBZ	XBHZZ	XB--				PAN, SPLASH 71-4773	30554	EA	2	2
77	13	PAFZZ	PAFZZ	PAHZZ	PAFZZ			5305-00-068-0501	SCREW MS90725-5	96906	EA	8	155
77	14	XAOZZ	PAFZZ	PAHZZ	PAFZZ			5310-00-483-8792	NUT MS17829-4C	96906	EA	8	452
77	15	XAOZZ	MFFBZ	XBHZZ	XB--				BRACKET 71-4774	30554	EA	4	4
77	16	XAOZZ	MFFBZ	XBHZZ	XB--				RAIL, SIDE 71-4772	30554	EA	2	2
77	17	PAOZZ	PAFZZ	PAHZZ	PAFZZ			5305-00-068-0502	SCREW MS90725-6	96906	EA	24	392
77	18	PAOZZ	PAOZZ	PAHZZ	PAOZZ			5310-00-582-5965	WASHER, LOCK MS35338-44	96906	EA	24	260
77	19	PAFZZ	PAFZZ	XBHZZ	PAFZZ			5310-00-809-4058	WASHER MS27183-10	96906	EA	24	591
77	20	XAOZZ	MFFBZ	XBHZZ	XB--				PANEL, VENTILATOR SIDES 71-4655	30554	EA	8	8
77	21	XAOZZ	MFFBZ	XBHZZ	XB--				CHANNEL 71-4658-01	30554	EA	2	2
77	22	XAOZZ	MFFBZ	XBHZZ	XB--				CHANNEL 71-4658-02	30554	EA	2	2

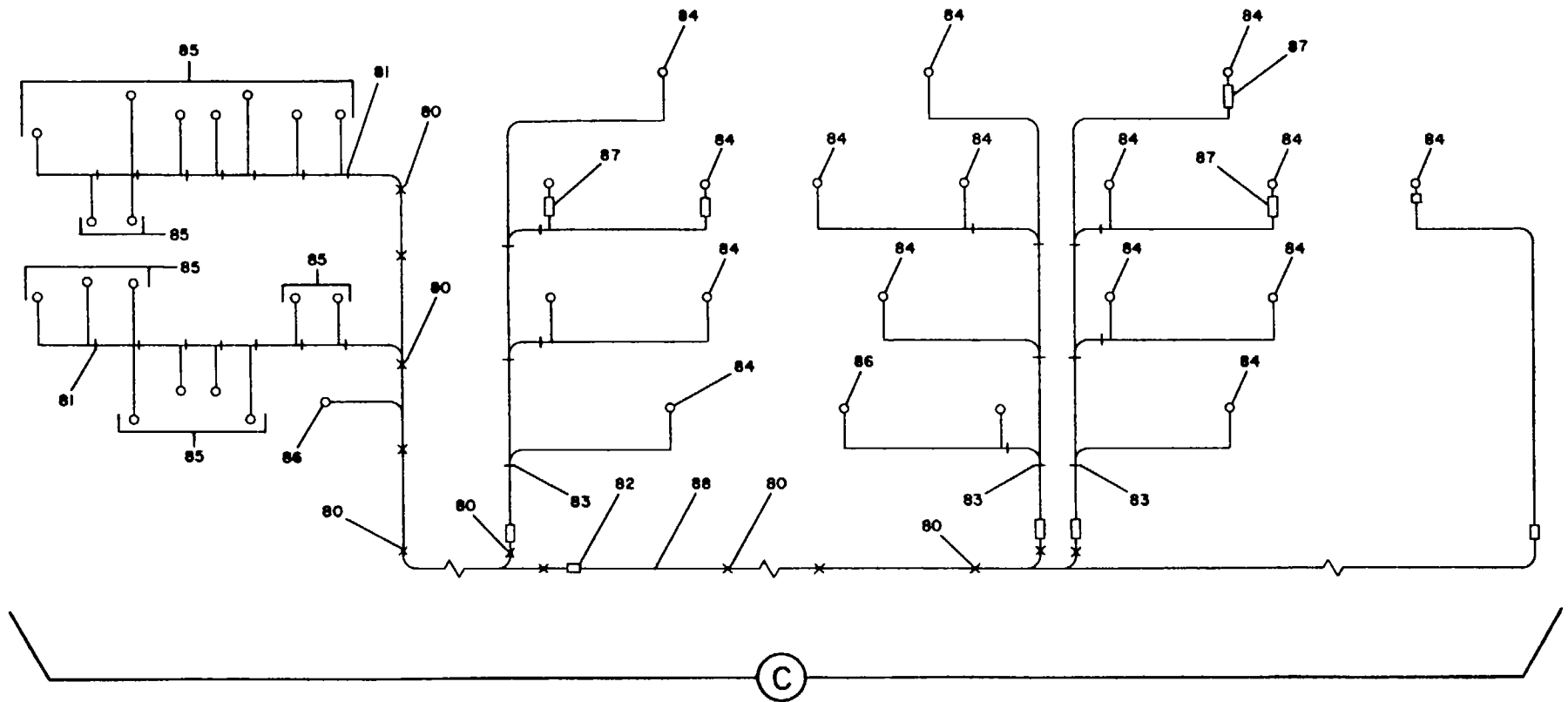

Figure 77. Dummy Load Kit Assembly, Dummy Load Kit (Sheet 2 of 4)

(1) ILLUS TRATION		(2) SMR CODE				(3) USMC		(4)	(5) DESCRIPTION		(6)	(7)	(8)
a FIG NO	b ITEM NO	a ARMY	b AIR FORCE	c NAVY	d USMC	a SSI	b REPL FACTOR	NATIONAL STOCK NUMBER	REF NUMBER &MFR CODE	USABLE ON CODE	U/M	QTY INC IN UNIT	USMC QTY PER EQUIP
									DUMMY LOAD ASSEMBLY- DUMMY LOAD KIT, A28				
77	23	PAOZZ	PAFZZ	PAHZZ	PAFZZ			5305-00-068-0502	SCREW MS90725-6	96906	EA	8	392
77	24	PAOZZ	PAOZZ	PAHZZ	PAOZZ			5310-00-582-5905	WASHER, LOCK MS35339-44	96906	EA	8	260
77	25	PAFZZ	PAFZZ	XBHZZ	PAFZZ			5310-00-809-4058	WASHER MS27183-10	90906	EA	8	591
77	28	XAOZZ	MFFBZ	XBHZZ	XB--				PANEL, VENTILATOR END 71-4957-04	30554	EA	1	2
77	27	XAOZZ	MFFBZ	XBHZZ	XB--				PANEL, VENTILATOR END 71-4957-05	30554	EA	1	2
77	28	XAOZZ	MFFBZ	XBHZZ	XB--				PANEL, VENTILATOR END 71-4857-06	30554	EA	1	2
77	29	XAOZZ	MFFBZ	XBHZZ	XB--				PANEL, VENTILATOR END 71-4657-07	30554	EA	1	2
77	30	XAOZZ	AFFZZ	AHHZZ	AFFZZ				LEAD, ELECTRICAL 71-4790	30554	EA	140	140
77	32	PAOZZ	PAFZZ	PAHZZ	PAFZZ			5305-00-088-0502	SCREW MS90725-6	96906	EA	192	392
77	33	XAOZZ	PAFZZ	PAHZZ	PAFZZ			5310-00-483-8792	NUT MS17829-4C	96906	EA	192	452
77	34	PAFZZ	PAFZZ	XBHZZ	PAFZZ			310-00-809-4058	WASHER MS27183-10	96906	EA	192	591
77	35	XAOZZ	PAFZZ	PAHZZ	PAFZZ			4540-00-917-4789	HEATER 70-4047	30554 04718	EA	96	96
77	36	PAOZZ	PAFZZ	PAHZZ	PAFZZ			5305-00-088-0502	SCREW MS90725-6	96906	EA	32	392
77	37	XAOZZ	PAFZZ	PAHZZ	PAFZZ			5310-00-483-8792	NUT MS17829-4C	96906	EA	32	452
77	38	PAFZZ	PAFZZ	XBHZZ	PAFZZ			5310-00-809-4058	WASHER MS27183-10	98906	EA	64	591
77	39	XAOZZ	XBFBZ	XBHZZ	XB--				SUPPORT, RESISTOR 71-4851	30554	EA	4	4
77	40	XAOZZ	XBFBZ	XBHZZ	XB--				SUPPORT, RESISTOR 71-4684	30554	EA	4	4
77	41	XAOZZ	XBFBZ	XBHZZ	XB--				SUPPORT, RESISTOR 71-4665	30554	EA	4	4
77	42	XAOZZ	XBFBZ	XBHZZ	XB--				SUPPORT, RESISTOR 71-4667	30554	EA	4	4
77	43	XAOZZ	AFFFF	AHHZZ	AFFZZ				CABLE ASSY 71-4783	30554	EA	1	1
77	44	PAOZZ	PAFZZ	XBHZZ	PAFZZ			5975-00-497-2158	CONSISTING OF STRAP, TIEDOWN MS3367-1-9	96906	EA	33	V

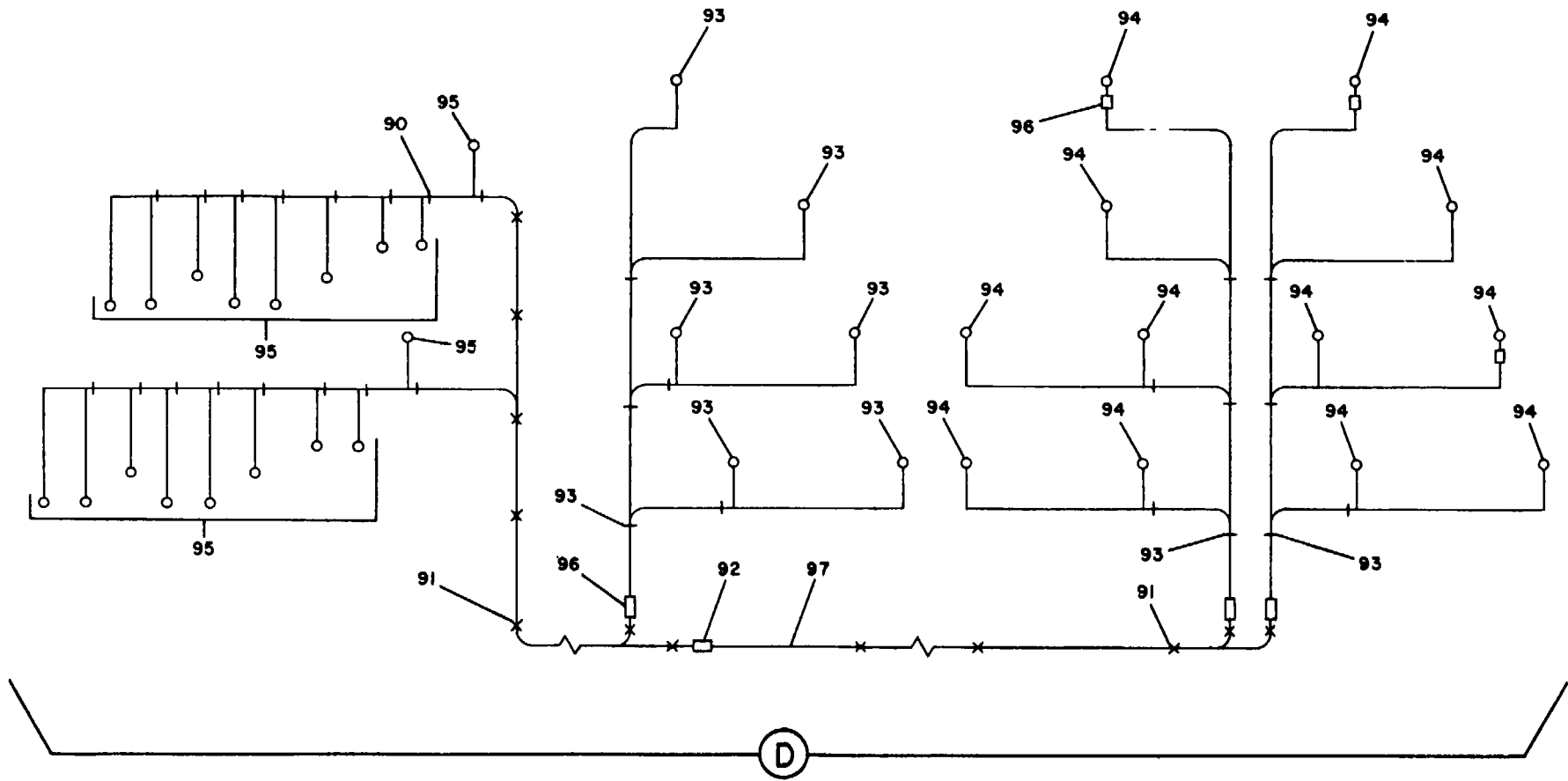

Figure 77. Dummy Load Kit Assembly, Dummy Load Kit (Sheet 3 of 4)

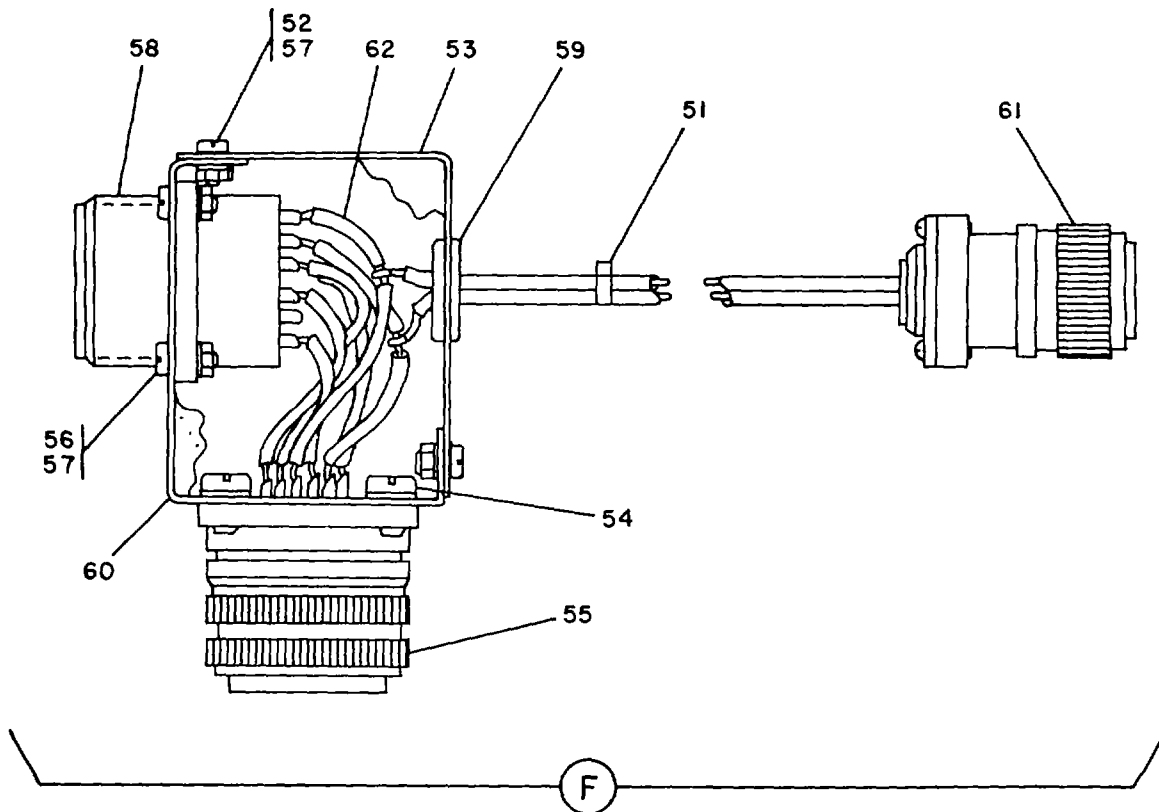
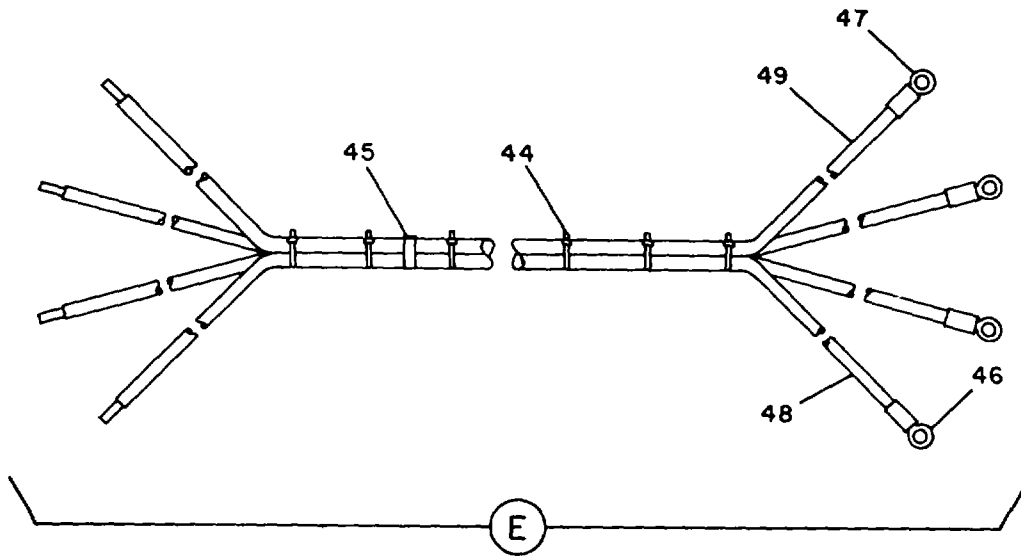

Figure 77. Dummy Load Kit Assembly, Dummy Load Kit (Sheet 4 of 4)

384A(384B blank)

(1) ILLUS TRATION		(2) SMR CODE				(3) USMC		(4)	(5) DESCRIPTION	(6)	(7) QTY INC IN UNIT	(8) USMC QTY PER EQUIP
a FIG NO	b ITEM NO	a ARMY	b AIR FORCE	c NAVY	d USMC	a SSI	b REPL FACTOR	NATIONAL STOCK NUMBER	REF NUMBER & MFR CODE	USABLE ON CODE	U/M	
77	45	PAFZZ	XBFZZ	XBHZZ	PAFZZ			9905-00-841-4445	DUMMY LOAD ASSEMBLY - DUMMY LOAD KIT, A28		EA	10
77	46	PAFZZ	PAFZZ		PAFZZ				BAND, MARKER MS39020-2 96906		EA	13
77	47	XAFZZ	PAFZZ	PAHZZ	PAFZZ			5940-00-113-8201	5940-00-636-7891 LUG, TERMINAL 71-4906-03 30554		EA	3
77	48	PAFZZ	PAFZZ	PAHZZ	PAFZZ			6145-00-578-6594	LUG, TERMINAL MS25036-137 96906		IN	164
77	49	XAFZZ	MFFZZ	MHHZZ	PAFZZ			6145-00-578-6600	WIRE, ELECTRICAL NO. 6 M5086-2-6-9 81349		IN	382
77	50	XAFZZ	AFFFF	AHHZZ	AFFZZ				WIRE, ELECTRICAL NO 00 M5086-2-02-9 81349		EA	1
77	51	PAOZZ	PAFZZ	XBHZZ	PAFZZ			5975-00-497-2158	CABLE ASSY 71-4762 30554		EA	1
77	52	XAFZZ	PAFZZ	PAHZZ	XB--			5305-00-224-1095	CONSISTING OF STRAP, TIEDOWN		EA	43
77	53	XAFZZ	MFFBZ	XBHZZ	XB--			5305-00-245-4067	MS3367-1-9 96906 SCREW AND WASHER ASSY 69-662-1 30554		EA	4
77	54	XAFZZ	PAFZZ	PAHZZ	XB--				COVER, CONNECTOR MOUNTING 71-4763 30554		EA	1
77	55	XAFZZ	PAFZZ	PAHZZ	PAFZZ			5935-00-259-7000	SCREW AND WASHER ASSY P15121-47 45722 69-662-47 30554		EA	4
77	56	XAFZZ	PAFZZ	PAHZZ	XB--			5305-00-038-3089	CONNECTOR, PLUG 71-4923 30554		EA	1
77	57	XAFZZ	PAFZZ	PAHZZ	XB--			5310-00-063-7415	SCREW AND WASHER ASSY P15121-3 45722 69-662-3 30554		EA	4
77	58	XAFZZ	PAFZZ	XBHZZ	PAFZZ			5935-00-755-2787	NUT AND WASHER ASSY 511-041800-00 78189 69-561-1 30554		EA	78
77	59	XAFZZ	PAFZZ	PAHZZ	PAFZZ			5325-00-838-6189	CONNECTOR, RECEPTACLE MS3102R20-29P 96906		EA	1
77	60	XAFZZ	MFFBZ	XBHZZ	XB--				GROMMET, RUBBER MS35490-5 96906		EA	1
77	61	XAFZZ	PAFZZ	PAHZZ	PAFZZ			5935-00-813-4716	BRACKET, CONNECTOR MOUNTING 71-4768 30554		EA	1
77	62	PAOZZ	MFFZZ	XBHZZ	PAFZZ			6145-00-578-6605	CONNECTOR, PLUG MS3106R10SL3S 96906		EA	1
77	63	PAFZZ	PAFZZ	PAHZZ	PAFZZ			5306-00-225-8501	WIRE, ELECTRICAL M5086-2-16-9 81349		FT	29
77	64	PAOZZ	PAFZZ	PAHZZ	PAOZZ			5310-00-407-9566	SCREW MS90725-37 96906		EA	4
77	65	PAOZZ	PAFZZ	PAHZZ	PAOZZ			5310-00-081-4219	WASHER, LOCK MS35338-45 96906		EA	4
									WASHER MS27183-12 96906		EA	4

(1) ILLUS TRATION		(2) SMR CODE				(3) USMC		(4)	(5) DESCRIPTION	(6)	(7)	(8)	
a FIG NO	b ITEM NO	a ARMY	b AIR FORCE	c NAVY	d USMC	a SSI	b REPL FACTOR	NATIONAL STOCK NUMBER	REF NUMBER & MFR CODE	USABLE ON CODE	U/M	QTY INC IN UNIT	USMC QTY PER EQUIP
									DUMMY LOAD ASSEMBLY - DUMMY LOAD KIT, A28				
77	66	XAOZZ	AFFFF	AHHZZ	AFFZZ				CONTROL BOX ASSY 71-4681	30554	EA	1	1
77	67	XAOZZ	MFFBZ	XBHZZ	XB--				FIREWALL 71-466	30554	EA	1	1
77	68	XAOZZ	XBFBZ	XBHZZ	XB--				PANEL, END 71-46M	30554	EA	1	1
77	69	PAOZZ	PAFZZ	PAHZZ	PAFZZ			5305-00-068-0502	SCREW MS90725-6		EA	8	392
77	70	PAOZZ	PAOZZ	PAHZZ	PAOZZ			5310-00-582-5965	WASHER, LOCK MS35338-44	90906	EA	8	260
77	71	PAFZZ	PAFZZ	XBHZZ	PAFZZ			5310-00-809-4058	WASHER MS27183-10	90906	EA	8	591
77	72	XAFZZ	MFFBZ	XBHZZ	XB--				PANEL, VENTILATOR END 71-40574H	30554	EA	1	2
77	73	XAFZZ	MFFBZ	XBHZZ	XB--				PANEL, VENTILATOR END 71-4657-05	30554	EA	1	2
77	74	XAFZZ	MFFBZ	XBHZZ	XB--				PANEL, VENTILATOR END 71-4657-05	30554	EA	1	2
77	75	XAFZZ	MFFBZ	XBHZZ	XB--				PANEL, VENTILATOR END 71-4657-07	30554	EA	1	2
77	76	PAFZZ	PAFZZ	PAHZZ	PAFZZ			5305-00-068-0501	SCREW MS90725-5	90906	EA	6	155
77	77	XAFZZ	PAFZZ	PAHZZ	PAFZZ			5310-00-483-8792	NUT MS17829-4C	90906	EA	6	452
77	78	XBOZZ	PAFZZ	PAHZZ	PAFZZ			5340-00-984-8541	CLAMP, CUSHIONED MS21333-106	90906	EA	6	9
77	79	XAFZZ	AFFFF	AHHZZ	AFFZZ				HARNESSASY, RIGHT 7-4743	30554	EA	1	1
77	80	PAOZZ	PAFZZ	XBHZZ	PAFZZ			5975-00-497-2158	CONSISTING OF STRAP, TIEDOWN MS3367-1-9	90906	EA	V	V
77	81	PAOZZ	PAFZZ	XBHZZ	PAFZZ			5975-00-727-5153	STRAP, TIEDOWN MS3367-4-9	90906	EA	V	V
77	82	PAOZZ	XBFFZ	XBHZZ	PAFZZ			9905-00-752-4649	BAND, MARKER MS39020-1	90906	EA	1	4
77	83	XAOZZ	XBFFF	XBHZZ	PAFZZ			9905-00-945-7637	BAND MS39020-4	90906	EA	V	V
77	84	XAOZZ	PAFZZ	PAHZZ	PAFZZ			5940-00-114-1300	LUG, TERMINAL MS20659-105	90906	EA	19	37
77	85	XAOZZ	PAFZZ	PAHZZ	PAFZZ			5940-00-113-8183	LUG, TERMINAL MS25036-113	90906	EA	18	59
77	86	PAOZZ	PAFZZ	PAHZZ	PAFZZ			5940-00-682-2445	LUG, TERMINAL MS25036-158	90906	EA	1	5
77	87	XAOZZ	MFFZZ	XBHZZ	XB--				SLEEVEING, FIBERGLSSS .135 ID 71-4927	30554	FT	14	142
									TYPE 1250 NO. 8	91094			

(1) ILLUS TRATION		(2) SMR CODE				(3) USMC		(4)	(5) DESCRIPTION		(6)	(7)	(8)
a FG NO	b ITEM NO	a ARMY	b AIR FORCE	c NAVY	d USMC	a SSI	b REPL FACTOR	NATIONAL STOCK NUMBER	REF NUMBER &MFR CODE	USABLE ON CODE	U/M	QTY INC IN UNIT	USMC QTY PER EQUIP
77	88	XAOZZ	MFFZZ	MHHZZ	PAFZZ				DUMMY LOAD ASSEMBLY - DUMMY LOAD KIT, A28				
77	89	XAOZZ	AFFFF	AHHZZ	AFFZZ				WIRE, ELECTRICAL MILW16878-4TYPEEI	81349	FT	143	143
77	90	PAOZZ	PAFZZ	XBHZZ	PAFZZ			5975-00-727-5153	HARNESS ASSY, LEFT 71-4742	30554	EA	1	1
77	91	PAOZZ	PAFZZ	XBHZZ	PAFZZ			5975-00-497-2158	CONSISTING OF				
77	92	PAOZZ	XBFFZ	XBHZZ	PAFZZ			9905-00-752-4649	STRAP, TIEDOWN MS3367-4-9	96906	EA	V	V
77	93	XAOZZ	XBFFF	XBHZZ	PAFZZ			5975-00-497-2158	STRAP, TIEDOWN MS3367-1-9	96906	EA	V	V
77	94	XAOZZ	PAFZZ	PAHZZ	PAFZZ			5940-00-114-1300	BAND, MARKER MS39020-1	96906	EA	1	4
77	95	XAOZZ	PAFZZ	PAHZZ	PAFZZ			5940-00-113-8183	BAND MS39020-4	96906	EA	V	V
77	96	XAOZZ	PAFZZ		PAFZZ				LUG, TERMINAL MS20659-105	96906	EA	18	37
77	97	XAOZZ	PAFZZ		PAFZZ			6145-00-548-0969	LUG, TERMINAL MS25036-113	96906	EA	18	59
77	98	XAFZZ	XBFBZ	XBHZZ	XB--				SLEEVING, FIBERGLASS .135 ID 71-4927	30554	IN	128	142
									TYPE1250 NO 8	91094			
									WIRE, ELECTRICAL MILW16878-4ATYPEEE	81349	IN	136	136
									FRAME ASSY 71-4663	30554	EA	1	1

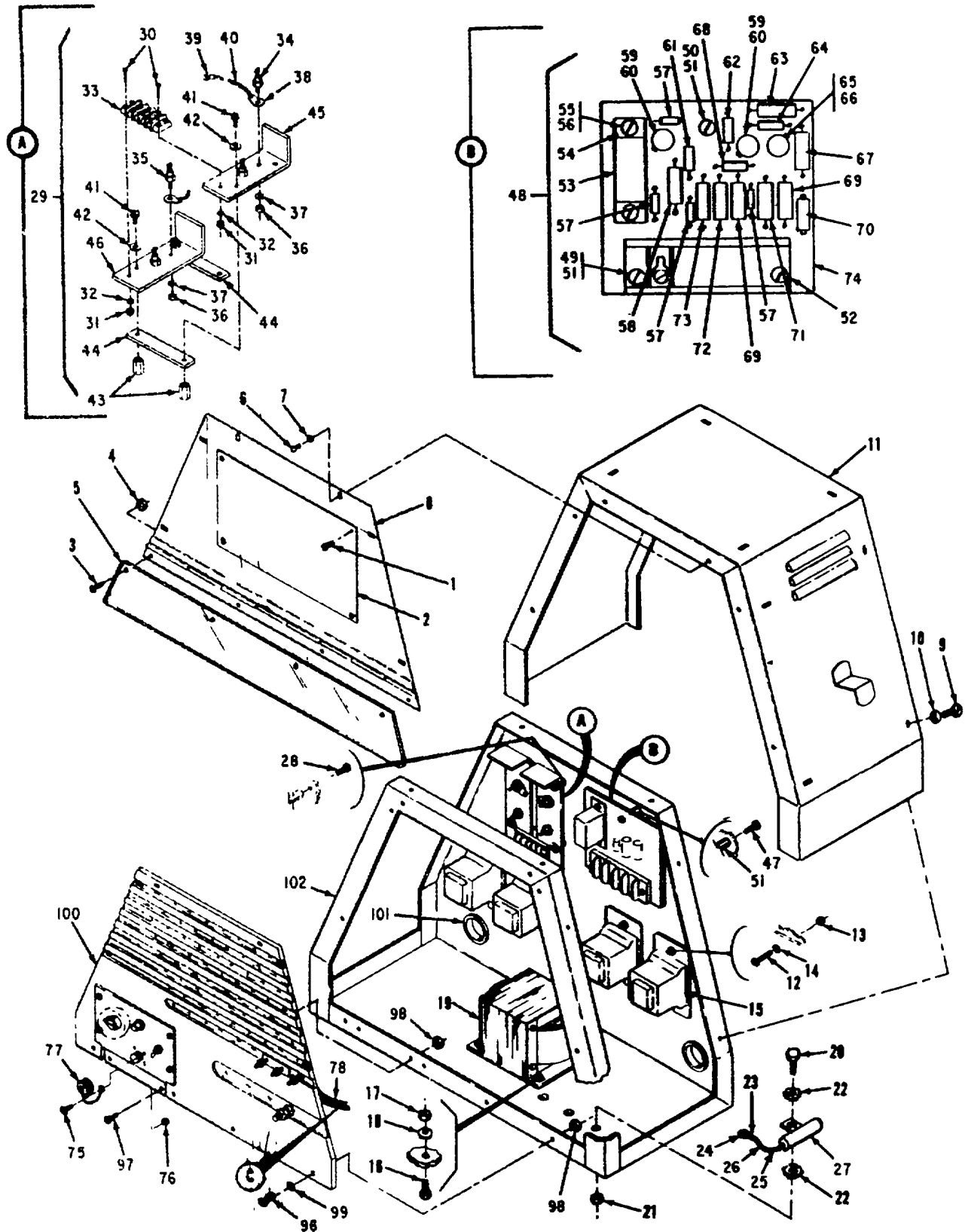

Figure 78. Control Box Assembly, Dummy Load Kit (Sheet 1 of 2)

(1) ILLUS TRATION		(2) SMR CODE				(3) USMC		(4)	(5) DESCRIPTION		(6)	(7)	(8)
a FIG NO	b ITEM NO	a ARMY	b AIR FORCE	c NAVY	d USMC	a SSI	b REPL FACTOR	NATIONAL STOCK NUMBER	REF NUMBER & MFR CODE	USABLE ON CODE	U/M	QTY INC IN UNIT	USMC QTY PER EQUIP
78	1	XAFZZ	XBFZZ	XBHZZ	XB--				CONTROL BOX ASSEMBLY - DUMMY LOAD KIT		EA	4	4
78	2	XAFZZ	XBFZZ	XCHZZ	XC--				RIVET, BLIND MS20600AD4W1 96906		EA	1	1
78	3	PAFZZ	PAFZZ	XBHZZ	PAFZZ			5305-00-036-6972	PLATE, INSTRUCTION 71-4718 30554		EA	4	28
78	4	PAHZZ	PAFZZ	PAHZZ	PAFZZ			5310-00-081-8087	SCREW AND WASHER ASSY P15121-20 45722 69-662-20 30554		EA	4	86
78	5	XAHZZ	MFFZZ	XBHZZ	XB--				NUT MS21044NO6 96906		EA	1	1
78	6	PAFZZ	PAFZZ	PAHZZ	PAFZZ			5305-00-036-6978	PANEL, HOUSING, LOWER 71-4643 30554		EA	6	28
78	7	XAFZZ	PAFZZ	PAHZZ	PAFZZ			5310-00-014-5850	SCREW AND WASHER ASSY P15121-48 45722 69-662-48 30554		EA	6	72
78	8	XAFZZ	XFBFZ	XBHZZ	XB--				WASHER MS27183-42 96906		EA	1	1
78	9	PAFZZ	PAFZZ	PAHZZ	PAFZZ			5305-00-036-6978	PANEL, HOUSING, UPPER 71-4778 30554		EA	12	26
78	10	XAOZZ	PAFZZ	PAHZZ	PAFZZ			5310-00-014-5850	SCREW AND WASHER ASSY P15121-48 45722 69-662-48 30554		EA	12	72
78	11	XAOZZ	XFBFZ	XBHZZ	XB--				WASHER MS27183-42 96906		EA	1	1
78	12	PAOZZ	PAFZZ	PAHZZ	PAFZZ			5305-00-038-3148	COVER 71-4639 30554		EA	12	20
78	13	PAOZZ	PAFZZ	PAHZZ	PAFZZ			5310-00-689-3877	SCREW AND WASHER ASSY P15121-51 45722 69-662-51 30554		EA	12	38
78	14	XAOZZ	PAFZZ	PAHZZ	PAFZZ			5310-00-014-5850	NUT MS17829-3C 96906		EA	12	72
78	15	XAOZZ	PAFZZ	PAFZZ				5945-00-232-7771	WASHER MS27183-42 96906		EA	4	4
78	16	PAFZZ	PAFZZ	PAHZZ	PAFZZ			5305-00-036-6906	CONTACTOR, A28A2K1 THRU A28A2K4 04306-7260 93568 71-4827 30554		EA	4	156
78	17	PAOZZ	PAFZZ	PAHZZ	PAFZZ			5310-00-689-3877	SCREW AND WASHER ASSY P15121-50 45722 69-662-50 30554		EA	4	38
78	18	XAOZZ	PAFZZ	PAHZZ	PAFZZ			5310-00-014-5850	NUT MS17829-3C 96906		EA	4	72
78	19	XACZZ	PAFZZ	PAFZZ				5950-00-222-8313	WASHER MS27183-42 96906		EA	1	1
78	20	XAOZZ	PAFZZ	PAHZZ	PAOZZ			5305-00-068-0501	TRANSFORMER 71-4837 30554		EA	3	155
78	21	PAOZZ	PAFZZ	PAHZZ	PAOZZ			5310-00-483-8792	SCREW, HEX HD MS90725-5 96906		EA	3	452
									NUT MS1 7829-4C 96906		EA	3	452

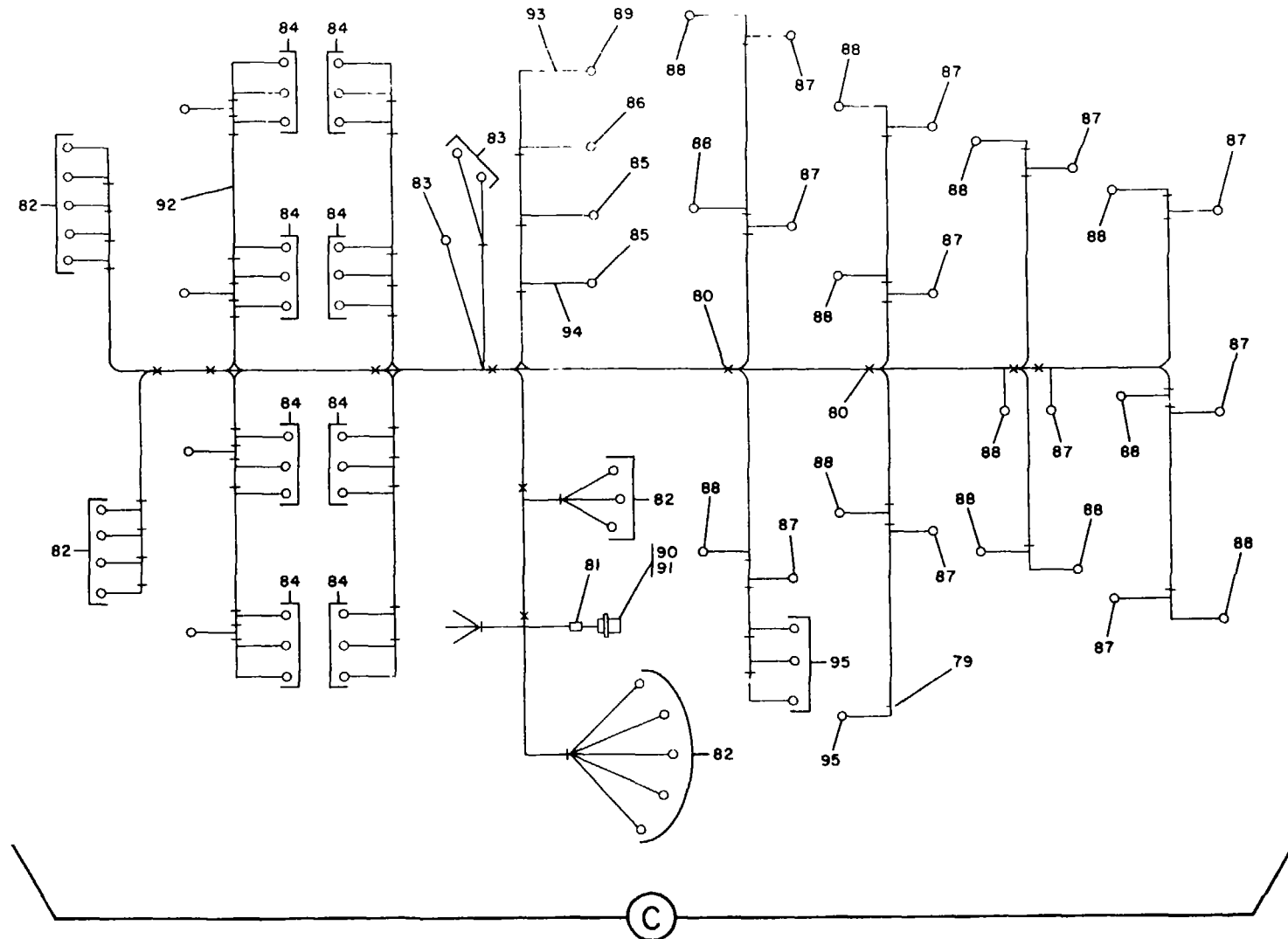

Figure 78. Control Box Assembly, Dummy Load Kit (Sheet 2 of 2)

(1) ILLUS TRATION		(2) SMR CODE				(3) USMC		(4)	(5) DESCRIPTION		(6)	(7)	(8)
a FIG NO	b ITEM NO	a ARMY	b AIR FORCE	c NAVY	d USMC	a SSI	b REPL FACTOR	NATIONAL STOCK NUMBER	REF NUMBER &MFR CODE	USABLE ON CODE	U/M	QTY INC IN UNIT	USMC QTY PER EQUIP
78	22	PAOZZ	PAFZZ	PAHZZ	PAOZZ			5310-00-889-2528	CONTROL BOX ASSEMBLY - DUMMY LOAD KIT		EA	6	10
78	23	XAOZZ	MFFZZ	PAFZZ				5310-00-889-2528	WASHER, LOCK MS45904-68	96906	EA	6	10
78	24	XAOZZ	PAFZZ	PAFZZ				5940-00-143-4774	LEAD, ELECTRICAL 71-4681	30554	EA	3	3
78	25	XAOZZ	PAFZZ	PAFZZ				5940-00-143-4774	LUG TERMINAL MS25036-153	96906	EA	1	30
78	26	XAOZZ	PAFZZ	PAFZZ				5940-00-660-3633	LUG TERMINAL MS25036-155	96906	EA	1	3
78	27	XAOZZ	PAFZZ	PAFZZ				6145-00-578-6605	WIRE, ELECTRICAL M5086-2-16-9	81349	FT	1	1811
78	28	PAFZZ	PAFZZ	PAHZZ	PAFZZ			5305-00-036-6968	CAPACITOR CA37KFM254	81349	EA	3	3
78	29	XAFZZ	AFFFF	AHHZZ	AFFZZ			5305-00-036-6968	SCREW AND WASHER ASSY P15121-18	45722	EA	4	13i
78	30	PAFZZ	PAFZZ	PAHZZ	XB--			5305-00-036-6968	69-662-18	30554	EA	1	1
78	31	PAFZZ	PAFZZ	PAHZZ	PAFZZ			5305-00-218-4864	BRIDGE RECTIFIER ASSY 04306-0606	93568	EA	1	1
78	32	XAFZZ	PAFZZ	PAHZZ	PAFZZ			5305-00-218-4864	71-4578	30554	EA	1	1
78	33	XAFZZ	PAFZZ	XBHZZ	XB--			5305-00-218-4864	CONSISTING OF SCREW WASHER ASSY		EA	2	8
78	34	PAFZZ	PAFZZ	PAHZZ	PAFZZ			5310-00-063-7360	P15121-22	45722	EA	2	81
78	35	XAFZZ	PAFZZ	PAHZZ	PAFZZ			5310-00-063-7360	69-662-22	30554	EA	2	81
78	36	PAFZZ	PAFZZ	PAHZZ	PAFZZ			5310-00-983-8483	NUT AND WASHER ASSY 511-061800-00	78189	EA	2	116
78	37	XAFZZ	PAFZZ	XBHZZ	XB--			5310-00-983-8483	69-561-2	30554	EA	2	116
78	38	XAFZZ	PAFZZ	PAFZZ				5940-00-983-6045	WASHER MS27183-5	96906	EA	2	116
78	39	XAFZZ	PAFZZ	PAFZZ				5940-00-983-6045	BOARD, TERMINAL 37TB-4	81349	EA	1	1
78	40	XAFZZ	PAFZZ	PAFZZ				5961-00-998-9317	DIODE, RECTIFIER A28A2A1CR3, A28A2A1 CR4		EA	2	4
78	41	XAFZZ	PAFZZ	PAFZZ				5961-00-998-9317	JAN1204RA	81349	EA	2	4
78	42	XAFZZ	PAFZZ	PAFZZ				5961-00-724-5970	DIODE, RECTIFIER A28A2A1CR1 A28A2A1 CR2		EA	2	5
78	43	PAFZZ	PAFZZ	PAHZZ	PAFZZ			5961-00-724-5970	JAN1N1204A	81349	EA	2	5
78	44	PAFZZ	PAFZZ	PAHZZ	PAFZZ			5310-00-934-9751	NUT, PLAIN HEX MS35650-302	96906	EA	4	10
78	45	PAFZZ	PAFZZ	PAHZZ	PAFZZ			5310-00-934-9751	WASHER, LOCK MS35333-39	96906	EA	4	9
78	46	XAFZZ	XBFZZ	PAHZZ	PAFZZ			5940-00-681-8184	LUG, TERMINAL MS35431-8	96906	EA	2	4
78	47	XAFZZ	PAFZZ	PAHZZ	PAFZZ			5940-00-681-8184	LUG, TERMINAL MS25036-106	96906	EA	4	402
78	48	XAFZZ	PAFZZ	PAHZZ	PAFZZ			6145-00-578-6605	WIRE, ELECTRICAL M5086-2-16-9	81349	FT	2	1811
78	49	XAFZZ	PAFZZ	PAHZZ	PAFZZ			5305-00-889-3000	SCREW MS35206-230	96906	EA	4	8
78	50	XBHZZ	PAFZZ	PAHZZ	XB--			5970-00-223-6843	WASHER, SHOULDERED 04306-0231	93568	EA	4	5
78	51	XBHZZ	PAFZZ	PAHZZ	XB--			5970-00-223-6843	70-4042	30554	EA	4	5

(1) ILLUS TRATION		(2) SMR CODE				(3) USMC		(4)	(5) DESCRIPTION		(6)	(7)	(8)
a FIG NO	b ITEM NO	a ARMY	b AIR FORCE	c NAVY	d USMC	a SSI	b REPL FACTOR	NATIONAL STOCK NUMBER	REF NUMBER &MFR CODE	USABLE ON CODE	U/M	QTY INC IN UNIT	USMC QTY PER EQUIP
78	43	XBFZZ	XAFZZ	XBHZZ	XB--			5340-00-252-9692	CONTROL BOX ASSEMBLY - DULMMY LOAD KIT SPACER THREADED 04306-0230 93568 8396A0632 16 06540		EA	4	10
78	44	XAFZZ	XBHZZ	XB--					PLATE INSULATED 04306-0229 93568 70-4151 30554		EA	2	4
78	45	XAFZZ	MFFBZ	XB--					HEATSHIELD, DIODE 04306-0602-02 93568 71-4579-02 30554		EA	1	1
78	46	XAFZZ	MFFBZ	XBHZZ	XB--				HEATSHIELD, DIODE 04306-0602-01 93568 71-4579-01 30554		EA	1	1
78	47	PAFZZ	PAFZZ	PAHZZ	PAFZZ			5305-00-036-6968	SCREW AND WASHER ASSY P1 5121-18 45722 69-662-18 30554		EA	3	137
78	48	XBFZZ	AFFFF	AFFZZ					LOAD DUMP RELAY ASSY, A2K5 00000-4938 93568 71-4716 30554		EA	1	1
78	49	PAFZZ	PAFZZ	XBHZZ	PAHZZ			5305-00-036-6976	CONSISTING OF SCREW AND WASHER ASSY P15121-21 45722 69-662-21 30554		EA	2	20
78	50	PAFZZ	PAFZZ	PAHZZ	PAFZZ			5305-00-036-6968	SCREW AND WASHER ASSY P15121-18 45722 69-662-18 96906		EA	1	137
78	51	XBFZZ	XBFZZ	XB--					SPACER 104306-0230 93568 70-4024 30554		EA	3	12
78	52	XAFZZ	XBFZZ	XBHZZ	XB--			5940-00-983-6066	BOARD TERMINAL A2K5TB1 4OTB-5 81349		EA	1	1
78	53	XAFZZ	PAHZZ	PAFZZ				5945-00-435-1833	RELAY, A2K5K1 0000-4878 93568 M5757-23-003 81349		EA	1	15
78	54	PAFZZ	XBFZZ	PAHZZ	PAFZZ			5305-00-984-4982	SCREW MS35206-225 96906		EA	2	14
78	55	XAFZZ	PAFZZ	PAHZZ	XB--			5310-00-045-4007	WASHER, LOCK MS35338-22 96906		EA	2	2
78	56	XAFZZ	PAFZZ					5935-00-206-1460	SOCKET, RELAY 69-658 30554		EA	1	6
78	57	XAFZZ	PAFZZ	PAHZZ	PAFZZ			5961-00-924-6981	DIODE A28A2KSCR1 THRU A28A2KSCR4 JAN1N4245 81349		EA	4	6
78	58	PAHZZ	PAFZZ	PAHZZ	PAFZZ			5905-00-834-0021	RESISTOR, FIXED FILM, 681 OHMS 1/4 WATT, +/-1 A28A2KSR1 RN65C681OF 81349		EA	1	1
78	59	XAFZZ	XAFZZ	PAHZZ	PAFZZ			5961-00-837-7262	TRANSISTOR A28A2K501, A28A2K503 JA1N2N697 81349		EA	2	4
78	60	XAFZZ	ZAFZZ	PAHZZ	PAFZZ			5961-00-432-0684	PAD TRANSISTOR 7717-5N 13103		EA	2	3

(1) ILLUS TRATION		(2) SMR CODE				(3) USMC		(4)	(5) DESCRIPTION	(6)	(7)	(8)	
a FIG NO	b ITEM NO	a ARMY	b AIR FORCE	c NAVY	d USMC	a SSI	b REPL FACTOR	NATIONAL STOCK NUMBER	REF NUMBER &MFR CODE	USABLE ON CODE	U/M	QTY INC IN UNIT	USMC QTY PER EQUIP
78	61	XAFZZ	XAFZZ	PAHZZ	PAFZZ			5905-00-110-0196	CONTROL BOX ASSEMBLY - DUMMY LOAD KIT RESISTOR, CARBON, 1000 OHMS, 1/2 WATT, +/-S A28A2K5R11 RCR20G102JS 81349		EA	1	13
78	62	XAFZZ	PAFZZ	PAHZZ	PAFZZ			5905-00-104-8348	RESISTOR, CARBON, 3300 OHMS, 1/2 WATT, +/-5 A28A2K5R2 RCR0G332JS 81349		EA	1	1
78	63	XAFZZ	PAFZZ	PAHZZ	PAFZZ				RESISTOR, WW, 120 OHMS, 3 WATT, +/-10 A28A2K5R9 RW69VI21 81349		EA	1	1
78	64	XAFZZ	PAFZZ	PAHZZ	PAFZZ			5905-00-141-0591	RESISTOR, CARBON, 10K OHMS, 1/2 WATT, +/-5 A28A2K5R10 RCR20G103JS 81349		EA	1	1
78	65	PAHZZ	PAFZZ	PAHZZ	PAFZZ			5961-00-941-2056	TRANSISTOR A28A2K502 JAN2 N2904R 81349		EA	1	1
78	66	XAFZZ	PAFZZ	PAFZZ				5961-00-432-0684	PAD, TRANSISTOR 04306-7163 93568 7717-5N 13103		EA	1	3
78	67	XAFZZ	PAFZZ	PAHZZ	PAFZZ			5905-00-009-8039	RESISTOR, FIXED FILM 221 OHMS, 1/2 WATT, +/-1 A28A2KSR8 RNC70H221OFS 81349		EA	1	1
78	68	XAFZZ	PAFZZ	PAHZZ	PAFZZ			5905-00-141-0592	RESISTOR, CARBON 1200 OHMS, 1/2 WATT, +/-5 A28A2K5R4 RCR20G122JS 81349		EA	1	1
78	69	XAFZZ	PAFZZ	PAHZZ	PAFZZ			5905-00-173-1223	RESISTOR, FIXED FILM, OHMS, 1/4 WATT, +/- 1 A28A2K5R3, A28A2K5R7 RNC65H221OFS 81349		EA	2	2
78	70	XAFZZ	PAFZZ	PAHZZ	PAFZZ			5905-00-148-4478	RESISTOR, VARIABLE A28A2K5R6 M39015-2-003XM 81349		EA	1	1
78	71	XAFZZ	PAFZZ	PAHZZ	PAFZZ			5968-00-837-9287	DIODE, ZENER A28A2K5CR1 JAN1N3025B 30554		EA	1	1
78	72	PAHZZ	PAFZZ	PAHZZ	PAFZZ			5905-00-865-9565	RESISTOR, FIXED FILM, 562 OHMS, 1/4 WATT, +/- 1 A28A2K5R2 RN65C5620F 81349		EA	1	1
78	73	XAFZZ	PAFZZ	PAHZZ	PAFZZ			5910-00-104-1340	CAPACITOR, 150MFD, 30VDC A28A2K5C1 CL65BH151KPE 81349		EA	1	1
78	74	PAFZZ	XBFZZ	XBHZZ	PAFZZ				BOARD 00000-4940 93568		EA	1	1
78	75	XAFZZ	PAFZZ	PAFZZ				5305-00-036-6903	SCREW AND WASHER ASSY P15121-5 45722 69-662-5 30554		EA	4	26
78	76	XAFZZ	PAFZZ	PAHZZ	XB--			5310-00-088-0551	NUT MS21044N04 96906		EA	4	8

(1) ILLUS TRATION		(2) SMR CODE				(3) USMC		(4)	(5) DESCRIPTION		(6)	(7)	(8)
a FIG NO	b ITEM NO	a ARMY	b AIR FORCE	c NAVY	d USMC	a SSI	b REPL FACTOR	NATIONAL STOCK NUMBER	REF NUMBER &MFR CODE	USABLE ON CODE	U/M	QTY INC IN UNIT	USMC QTY PER EQUIP
78	77	XAFZZ	PAFZZ	XBHZZ	XB--			5935-00-137-4668	CONTROL BOX ASSEMBLY - DUMMY LOAD KIT COVER, ELECTRICAL MS25043-10D	96906	EA	1	1
78	78	PAOZZ	PAFZZ	PAHZZ	PAFZZ				HARNESS ASSY. BRANCHED - 71-4662 CONSISTING OF	30554	EA	1	1
78	79	XAOZZ	PAFZZ	PAFZZ				5975-00-727-5153	STRAP, TIEDOWN MS3367-4-9	96906	EA	V	V
78	80	XAOZZ	PAFZZ	PAFZZ				5975-00-074-2072	STRAP, TIEDOWN MS3367-1-9	96906	EA	V	V
78	81	XAOZZ	PAFZZ	PAFZZ				9905-00-752-4649	BAND, MARKER MS39020-1	96906	EA	1	4
78	82	XAOZZ	PAFZZ	PAFZZ				5940-00-283-5280	LUG, TERMINAL MS25036-106	96906	EA	33	402
78	83	XAOZZ	PAFZZ	PAFZZ				5940-00-143-4774	LUG, TERMINAL MS25036-153	96906	EA	6	30
78	84	XAOZZ	PAFZZ	PAFZZ				5940-00-557-4344	LUG, TERMINAL MS25036-120	96906	EA	24	24
78	85	XAOZZ	PAFZZ	PAFZZ				5940-00-660-3633	LUG, TERMINAL MS25036-155	96906	EA	2	3
78	86	XAOZZ	PAFZZ	PAFZZ				5940-00-636-7891	LUG, TERMINAL 71-4906-03 30554		EA	12	13
78	87	XAOZZ	PAFZZ	PAFZZ				5940-00-557-4343	LUG, TERMINAL MS25036-121	96906	EA	12	12
78	81	XAOZZ	PAFZZ	PAFZZ				5940-00-113-8183	LUG, TERMINAL MS25036-113	96906	EA	23	59
78	89	XAOZZ	PAFZZ	PAFZZ				5940-00-682-2445	LUG, TERMINAL MS25036-158	96906	EA	1	5
78	90	XAOZZ	PAFZZ	PAFZZ				5935-00-726-0708	CONNECTOR, RECEPTACLE A28A2J1 MS3102R10SL-3P	96906	EA	1	1
78	91	XAOZZ	PAFZZ	PAFZZ				5970-00-892-3291	TUBING, INSULATION 0.106 ID X 0.016 WALL X 0.62L MIL1631TYFFFORMUAG	81349	EA	2	14
78	92		XAOZZ	PAFZZ	PAFZZ			6145-00-578-6605	WIRE, ELECTRICAL M5086-2-16-9	81349	FT	43	1811
78	93		XAOZZ	PAFZZ	PAFZZ			6145-00-578-7514	WIRE, ELECTRICAL M5086-2-12-9	81349	FT	6	341
78	34	XAOZZ	PAFZZ	PAFZZ				6145-00-578-6594	WIRE, ELECTRICAL M5086-2-6-9	81349	FT	44	164
78	95	XAOZZ	PAFZZ	PAFZZ				5940-00-283-5281	LUG, TERMINAL MS25036-109	96906	EA	6	6
78	96	PAFZZ	PAFZZ	PAHZZ	PAFZZ			5305-00-224-1093	SCREW AND WASHER ASSY P15121-52	45722	EA	10	10
78	97	XAFZZ	PAFZZ	PAFZZ				5305-00-036-6978	69-662-52 SCREW AND WASHER ASSY P15121-48	30554 45722	EA	2	26

(1) ILLUS TRATION		(2) SMR CODE				(3) USMC		(4)	(5) DESCRIPTION		(6)	(7)	(8)
a FIG NO	b ITEM NO	a ARMY	b AIR FORCE	c NAVY	d USMC	a SSI	b REPL FACTOR	NATIONAL STOCK NUMBER	REF NUMBER & MFR CODE	USABLE ON CODE	U/M	QTY INC IN UNIT	USMC QTY PER EQUIP
78	98	PAOZZ	PAFZZ	PAHZZ	PAFZZ			310-00-689-3877	CONTROL BOX ASSEMBLY - DUMMY LOAD KIT NUT MS17829-3C	96906	EA	12	38
78	99	XAOZZ	PAFZZ	PAHZZ	PAFZZ			5310-00-014-5850	WASHER MS27183-42	96906	EA	10	72
78	100	XAOZZ	AFFFF	AHHZZ	AFFZZ				BOARD ASSY, RECONNECTION 71-4717	1 30554	EA	1	1
78	101	XAOZZ	PAFZZ	PAHZZ	PAFZZ			5325-00-276-6343	GROMMET MS35489-23	96906	EA	2	2
78	102	XAOZZ	XBFBZ	XBHZZ	XB--				FRAME, CONTROL BOX 71-4638	30554	EA	1	1

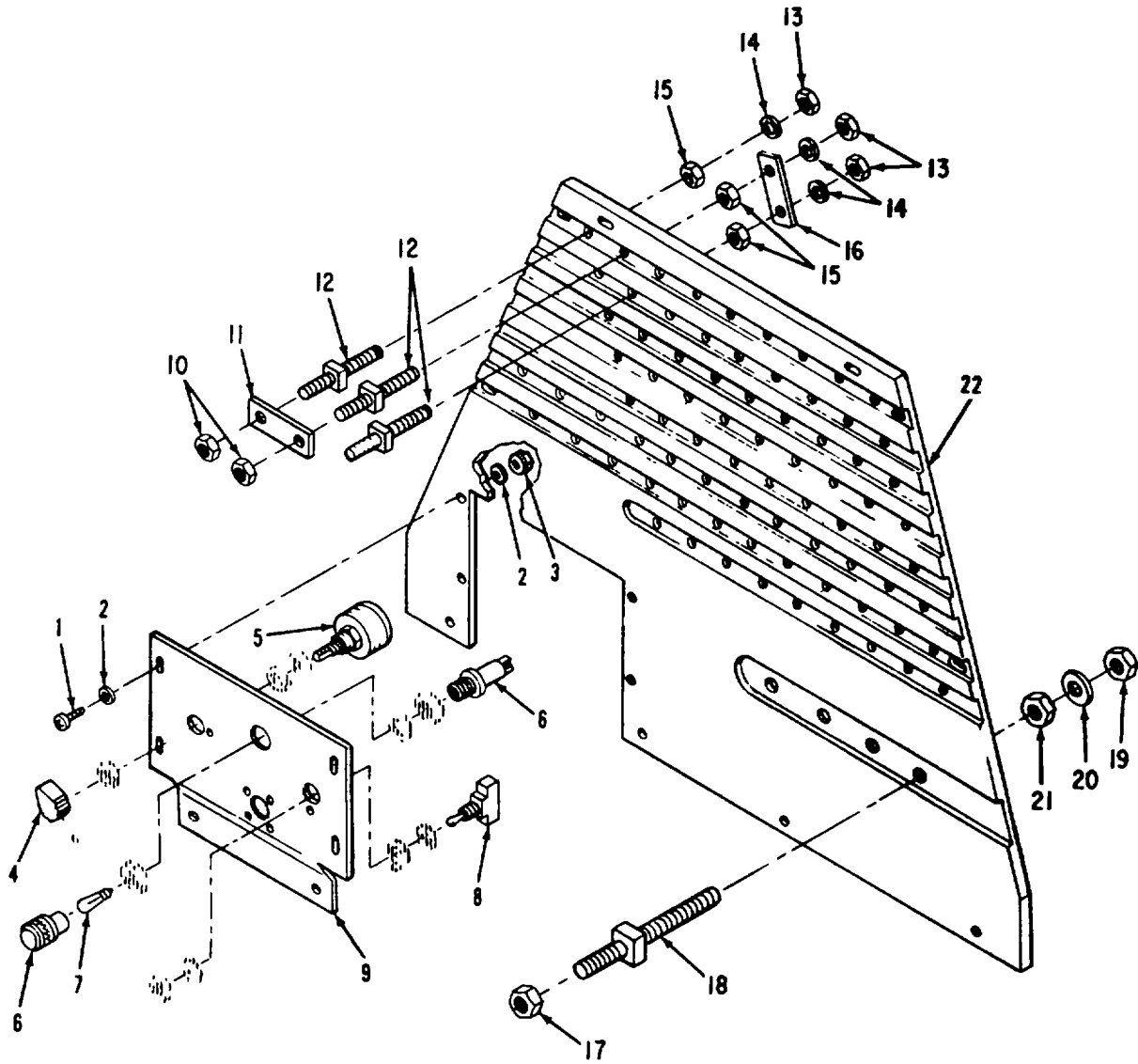

Figure 79. Reconnection Board Assembly

**AIR FORCE T.O. 35C2-3-443-4/ARMY TM 5-6115-458-24P
NAVY NAVFAC P-8-629-24P/MARINE CORPS SL-4-07536A**

(1) ILLUS- TRATION		(2) SMR CODE				(3) USMC		(4)	(5) DESCRIPTION		(6)	(7)	(8)
a FIG NO	b ITEM NO	a ARMY	b AIR FORCE	c NAVY	d USMC	a SSI	b REPL FACTOR	NATIONAL STOCK NUMBER	REF NUMBER & MFR CODE	USABLE ON CODE	U/M	QTY INC IN UNIT	USMC QTY PER EQUIP
79	1	PAOZZ	PAFZZ	PAHZZ	PAFZZ			5305-00-038-3148	RECONNECTION BOARD ASSEMBLY SCREW AND WASHER ASSY P15121-51 45722 69-662-51 30554		EA	4	20
79	2	XAOZZ	PAFZZ	PAHZZ	PAFZZ			5310-00-014-5850	WASHER, FLAT MS27183-42 96906		EA	8	72
79	3	PAOZZ	PAFZZ	PAHZZ	PAFZZ			5310-00-094-3421	NUT AND WASHER ASSY 511-101800-00 78189 69-561-4 30554		EA	4	160
79	4	XAOZZ	PAFZZ	XBHZZ	XB--			5355-00-916-2060	KNOB, CONTROL MS91528-2P48 96906		EA	1	2
79	5	XAOZZ	PAFZZ	PAHZZ	PAFZZ			5930-00-210-8803	SWITCH, ROTARY, A28A2S1 04306-7277 93568 71-4826 30054		EA	1	1
79	6	XAOZZ	PAFZZ	PAHZZ	PAFZZ			6210-00-686-4999	LIGHT ASSY, A28A2DS1 MS25331-2 96906		EA	1	3
79	7	XAOZZ	PAFZZ	PAOZZ	PAOZZ			6240-00-155-8714	LAMP, INCANDESCENT 1822 71744 MS2523t-313 9s906		EA	1	5
79	8	XAOZZ	PAFZZ	PAHZZ	PAFZZ			5930-00-655-1515	SWITCH, TOGGLE, A28A2S2 MS35058-23 9696s6		EA	1	1
79	9	XAOZZ	XBFBZ	XBHZZ	XB--				PANEL, CONTROL, BOX 71-4641 30554		EA	1	1
79	10	PAOZZ	PAFZZ	PAIZZ	PAOZZ			5310-00-245-3424	NUT, SELF LOCKING MSI 7829-5C 98906		EA	52	112
79	11	XAOZZ	MFFBZ	XBHZZ	XB--				LINK 71-4845 30554		EA	26	26
79	12	XAOZZ	PAFZZ		PAFZZ			5940-00-242-0683	STUD, TERMINAL 04306-8082 93568 71-4646 30554		EA	78	78
79	13	XAOZZ	PAFZZ	PAHZZ	PAFZZ			5310-00-891-1709	NUT, HEX JAM MS35691-9 96906		EA	78	78
79	14	XAOZZ	PAFZZ	PAHZZ	PAFZZ			5310-00-407-9566	WASHER, LOCK MS35338-45 96906		EA	78	217
79	15	XAOZZ	PAFZZ	PAHZZ	PAFZZ			5310-00-880-7744	NUT, HEX MS51967-5 98906		EA	78	96
79	16	XAOZZ	MFFBZ	XBHZZ	XB--				LINK, REAR 71-4776 30554		EA	13	13
79	17	PAFZZ	PAFZZ	PAHZZ	PAFZZ			5310-00-595-7421	NUT, SELF LOCKING MS17829-8C 96900		EA	4	10
79	18	XAOZZ	PAFZZ	XBHZZ	XB--			5940-00-229-7484	STUD 04306-0299 03568 70-4293 30554		EA	4	4
79	19	XAOZZ	PAFZZ	PAHZZ	PAFZZ			5310-00-834-8732	NUT, HEX JAM MS35691-33 96906		EA	4	4
79	20	XAOZZ	PAFZZ	PAHZZ	PAFZZ			5310-00-933-8778	WASHER, LOCK MS35338-143 08906		EA	4	4
79	21	PAOZZ	XBFBZ	XBHZZ	PAFZZ			5310-00-768-0318	NUT, HEX MSS1967-14 96906		EA	4	22
79	22	XAOZZ	XBFBZ	XBHZZ	XB--				BOARD, TERMINAL 71-4640 30554		EA	1	1

**AIR FORCE T.O. 35C2-3-443-4/ARMY TM 5-6115-458-24P
NAVY NAVFAC P-8-629-24P/MARINE CORPS SL-4-07536A**

(1) ILLUS- TRATION		(2) SMR CODE				(3) USMC		(4)	(5) DESCRIPTION		(6)	(7)	(8)
a FIG NO	b ITEM NO	a ARMY	b AIR FORCE	c NAVY	d USMC	a SSI	b REPL FACTOR	NATIONAL STOCK NUMBER	REF NUMBER & MFR CODE	USABLE ON CODE	U/M	QTY INC IN UNIT	USMC QTY PER EQUIP
		PAO-Z	PAFZZ	XBHZZ	PAHZZ	I	.040	5330-00-294-9B93	GROUP 13 KITS AND SETS		EA	1	
39	7								GASKET KIT, ENGINE OVERHAUL 5R18B0 11083 COMPOSED OF				
41	7								1-GASKET 5H7376 11083				
41	9								9L2006 11083 1-LOCK				
41	15								5B3300 11083 1-SEAL				
42	5								1B2257 11083 1-SEAL				
43	3								4M8303 11083 1-GASKET				
43	7								752374 11083 1-SEAL				
43	13								4N4249 11083 2-SEAL				
44	6								6J2419 11083 1-SEAL				
44	7								2M5173 110S3 1-SEAL				
44	15								5L5032 11083 2-SEAL				
44	20								4L8337 11083 1-GASKET				
44	27								1S6595 11083 2-GASKET				
44	35								IS4810 11083 2-GASKET				
44	40								6L6580 11083 1-GASKET				
44	68								7M7273 11083 1-SEAL				
45	2								IS7390 11083 1-GASKET				
45	7								6F9163 11083 1-SEAL				
45	16								3H4970 11083 2-GASKET				
45	20								6F9163 11083 2-GASKET				
45	23								4BB407 11083 1-SEAL				
45	24								8M5661 11083 1-SEAL 8M5249 11083				

**AIR FORCE T.O. 35C2-3-443-4/ARMY TM 5-6115-458-24P
NAVY NAVFAC P-8-629-24P/MARINE CORPS SL-4-07536A**

(1) ILLUS- TRATION		(2) SMR CODE				(3) USMC		(4)	(5) DESCRIPTION		(6)	(7)	(8)
a FIG NO	b ITEM NO	a ARMY	b AIR FORCE	c NAVY	d USMC	a SSI	b REPL FACTOR	NATIONAL STOCK NUMBER	REF NUMBER & MFR CODE	USABLE ON CODE	U/M	QTY INC IN UNIT	USMC QTY PER EQUIP
									GROUP 13 KITS AND SETS				
45	30								1-GASKET 68831	11083			
46	8								2-SEAL 8M4991	11083			
46	11								1-GASKET 6L1694	11083			
46	15								1-GASKET 4L4661	11083			
46	18								1-SEAL 8M4991	11083			
46	22								2-SEAL 8M4991	11083			
46	31								1-GASKET 4L3856	11083			
46	32								2-SEAL 8M4991	11083			
46	37								1-GASKET 4L4661	11083			
47	21								1-GASKET 4L3804	11083			
47	33								2-SEAL 3S9643	11083			
47	36								1-GASKET 6L3098	11083			
47	45								1-GASKET 2M8089	11083			
47	48								1-SEAL 4F7390	11083			
47	49								1-SEAL 2H3927	11083			
47	53								1-SEAL 2H3927	11083			
47	55								1-GASKET 6L3184	11083			
47	59								2-SEAL 7H2444	11083			
47	62								1-GASKET 1L8022	11083			
47	69								1-GASKET 5L1150	11083			
47	8Z								2-SEAL 2H2665	11083			
47	81								1-GASKET SF3181	11083			
47	94								1-GASKET 5M3535	11083			

**AIR FORCE T.O. 35C2-3-443-4/ARMY TM 5-6115-458-24P
NAVY NAVFAC P-8-629-24P/MARINE CORPS SL-4-07536A**

(1) ILLUS- TRATION		(2) SMR CODE				(3) USMC		(4)	(5) DESCRIPTION		(6)	(7)	(8)
a FIG NO	b ITEM NO	a ARMY	b AIR FORCE	c NAVY	d USMC	a SSI	b REPL FACTOR	NATIONAL STOCK NUMBER	REF NUMBER & MFR CODE	USABLE ON CODE	U/M	QTY INC IN UNIT	USMC QTY PER EQUIP
48	5								GROUP 13 KITS AND SETS				
									1-GASKET				
48	6								4L4075	11083			
									1-PIN				
48	14								MS24665-355	96906			
									1-SEAL				
48	16								480273	11083			
									6-GASKET				
48	22								1L8026	11083			
									1-RING				
48	23								2S53966	11083			
									1-SEAL				
48	24								387532	11083			
									1-SEAL ASSY				
48	29								4N7526	11803			
									1-GASKET				
48	37								784229	11083			
									1-SEAL				
49	22								6F5726	11083			
									1-GASKET				
49	29								2A4448	11083			
									1-SEAL				
49	41								4N7526	11083			
									1-GASKET				
49	43								8IY573	11083			
									4-SEAL				
49	47								4J5268	11083			
									1-GASKET				
49	54								5M6542	11083			
									1-GASKET				
49	55								96520	11083			
									1-SEAL				
50	4								9S1269	11083			
									1-GASKET				
50	12								1Y7578	11083			
									1-GASKET				
50	13								4L4707	11083			
									1-SEAL				
50	19								4B5432	11083			
									1-GASKET				
50	37								4L4400	11083			
									1-SEAL				
51	46								3H1397	11038			
									2-GASKET				
51	52								6L358	11083			
									1-GASKET				
									6L1597	11083			

**AIR FORCE T.O. 35C2-3-443-4/ARMY TM 5-6115-458-24P
NAVY NAVFAC P-8-629-24P/MARINE CORPS SL-4-07536A**

(1) ILLUS- TRATION		(2) SMR CODE				(3) USMC		(4)	(5) DESCRIPTION		(6)	(7)	(8)
a FG NO	b ITEM NO	a ARMY	b AIR FORCE	c NAVY	d USMC	a SSI	b REPL FACTOR	NATIONAL STOCK NUMBER	REF NUMBER & MFR CODE	USABLE ON CODE	U/M	QTY INC IN UNIT	USMC QTY PER EQUIP
									GROUP 13 KITS AND SETS				
51	60								1-GASKET 5R820	11083			
51	87								1-GASKET 16N9807	11083			
51	72								1-GASKET 1N9809	11083			
53	21								6-SEAL 5M1868	11083			
53	34								1-SEAL 8M5254	11083			
53	35								1-SEAL 8M4389	11083			
53	39								6-SEAL 1M1077	11083			
53	53								1-GASKET IS9546	11083			
54	7								1-GASKET 7M38	11083			
54	9								1-LOCK TM969	11083			
54	18								1-LOCK 9S723	11083			
54	24								1-LOCK 5I7658	11083			
54	29								2-LOCK 1M7390	11083			
54	32								1-LOCK L364	11083			
54	33								2-SEAL 3H13385118	11083			
54	49								1-GASKET 2S9E2	11083			
54	50								1SEAL 4M2920118	11083			
54	63								1-LOCK 1S777	11083			
54	65								1-SEAL 4J519	11083			
55	11								6-GASKET118 2M6203	11083			
56	5								4-SEAL 5M1039	11083			
56	10								1-GASKET 6L4911	11083			
56	11								2-SEAL118 4SF1678	11083			
56	11												

**AIR FORCE T.O. 35C2-3-443-4/ARMY TM 5-6115-458-24P
NAVY NAVFAC P-8-629-24P/MARINE CORPS SL-4-07536A**

(1) ILLUS- TRATION		(2) SMR CODE				(3) USMC		(4)	(5) DESCRIPTION		(6)	(7)	(8)
a FIG NO	b ITEM NO	a ARMY	b AIR FORCE	c NAVY	d USMC	a SSI	b REPL FACTOR	NATIONAL STOCK NUMBER	REF NUMBER & MFR CODE	USABLE ON CODE	U/M	QTY INC IN UNIT	USMC QTY PER EQUIP
									GROUP 13 KITS AND SETS				
56	13								1-GASKET 6L4915	11083			
56	14								1-SEAL 2H3933	11083			
56	19								2-GASKET 6L4907	11083			
56	21								2-SEAL 2113088	11083			
56	29								1-GASKET 9M2678	11083			
57	5								1-GASKET 4H9541	11083			
57	9								1-GASKET 9F7177	11083			
57	13								1-GASKET 4H9541	11083			
57	30								2-LOCK 8M7640	11083			
57	40								1-GASKET 2M92222	11083			
57	47								1-GASKET 4M78	11083			
58	3								4-LOCK L364	11083			
58	4								1-SEAL 6F6673	11083			
58	6								2-LOCK L364	11083			
58	8								2-LOCK 8F8682	11083			
58	9								1-LOCK 8F8683	11083			
58	12								2-GASKET 4F3956	11083			
58	14								1-GASKET 2M4071	11083			
58	29								1-LOCK L364	11083			
59	8								1-GASKET 7M7226	11083			
59	10								6-LOCK L364	11083			
59	12								1-LOCK L364	11083			
59	15								1-LOCK 4M8210	11083			

**AIR FORCE T.O. 35C2-3-443-4/ARMY TM 5-6115-458-24P
NAVY NAVFAC P-8-629-24P/MARINE CORPS SL-4-07536A**

(1) ILLUS- TRATION		(2) SMR CODE				(3) USMC		(4)	(5) DESCRIPTION		(6)	(7)	(8)
a FIG NO	b ITEM NO	a ARMY	b AIR FORCE	c NAVY	d USMC	a SSI	b REPL FACTOR	NATIONAL STOCK NUMBER	REF NUMBER & MFR CODE	USABLE ON CODE	U/M	QTY INC IN UNIT	USMC QTY PER EQUIP
									GROUP 13 KITS AND SETS				
60	1								1-GASKET IP6857	11083			
60	6								1-GASKET 6B9186	11083			
60	10								1-GASKET 9F5940	11083			
60	16								1-GASKET 8M904	11083			
60	25								2-LOCK L364	11083			
60	28								1-GASKET 7M7224	11083			
60	39								1-GASKET 3086	11083			
60	40								24-SEAL 9S5747	11083			
61	4								1-GASKET SB9656	11083			
61	10								1-GASKET 4L9968	11083			
61	23								1-LOCK 7M7205	11083			
61	47								1-GASKET 4L5029	11083			
61	52								1-GASKET 2M213	11083			
62	2								1-LOCK 5M9421	11083			
62	9								6-LOCK L364	11083			
62	13								1-GASKET 5M1902	11083			
82	15								1-LOCK 5M9419	11083			
62	20								1-SEAL 2M4453	11083			
64	2								6-LOCK L364	11083			
64	5								1-LOCK 5M4060	11083			
64	8								3-LOCK 407671	11083			
64	22								1-GASKET 9S746	11083			
64	26								1-GASKET 8S1384	11083			

**AIR FORCE T.O. 35C2-3-443-4/ARMY TM 5-6115-458-24P
NAVY NAVFAC P-8-629-24P/MARINE CORPS SL-4-07536A**

(1) ILLUS- TRATION		(2) SMR CODE				(3) USMC		(4)	(5) DESCRIPTION		(6)	(7)	(8)
a FIG NO	b ITEM NO	a ARMY	b AIR FORCE	c NAVY	d USMC	a SSI	b REPL FACTOR	NATIONAL STOCK NUMBER	REF NUMBER & MFR CODE	USABLE ON CODE	U/M	QTY INC IN UNIT	USMC QTY PER EQUIP
									GROUP 13 KITS AND SETS				
64	27								1-SEAL				
64	30								5S3903	11083			
									1-SEAL				
									2S1509	11083			
65	2								2-LOCK				
65	4								SH5852	11083			
65	6								2-LOCK				
65	8								L364	11083			
65	13								1-LOCK				
65	15								2B1738	11083			
65	17								2-LOCK				
65	19								L3B4	11083			
65	21								1-GASKET				
65	23								4F5639	11083			
65	25								1-GASKET				
65	27								4L4412	11083			
65	34								1-LOCK				
65	40								7M4844	11083			
65	44								1-LOCK				
65	49								3H4119	11083			
65	53								1-LOCK				
65	60								2B1738	11083			
65	64								1-LOCK				
65	66								5H3204	11083			
65	68								1-LOCK				
									7M4844	11083			
									1-LOCK				
									7M(4843	11083			
									1-GASKET				
									958695	11083			
									1-GASKET				
									IS897B	11083			
									1-GASKET				
									1A2024	11083			
									1-GASKET				
									4H5952	11083			
									1-GASKET				
									8S9988	11083			
									1-GASKET				
									4LA497	11083			
									1-GASKET				
									9M3210	11083			
									18-SEAL				
									3S3978	11083			
									1-SEAL				
									3S5496	11083			

**AIR FORCE T.O. 35C2-3-443-4/ARMY TM 5-6115-458-24P
NAVY NAVFAC P-8-629-24P/MARINE CORPS SL-4-07536A**

(1) ILLUS- TRATION		(2) SMR CODE				(3) USMC		(4)	(5) DESCRIPTION		(6)	(7)	(8)
a FG NO	b ITEM NO	a ARMY	b AIR FORCE	c NAVY	d USMC	a SSI	b REPL FACTOR	NATIONAL STOCK NUMBER	REF NUMBER & MFR CODE	USABLE ON CODE	U/M	QTY INC IN UNIT	USMC QTY PER EQUIP
		PAFZZ	PAFZZ		PAFZZ	I	.050	5330-00-294-4695	GROUP 13 KITS AND SETS				
44	15								GASKET KIT, VALVE GRINDING 5R1861	11083	EA	1	
44	20								COMPOSED OF 2-SEAL				
44	27								4L8337	11083			
44	35								1-GASKET				
47	48								156595	11083			
47	49								2-GASKET				
47	53								IS4810	11083			
47	55								2-GASKET				
53	21								6L6580	11083			
55	11								1-SEAL				
59	8								4F7390	11083			
60	1								1-SEAL				
60	6								2H3927	11083			
60	10								1-SEAL				
60	16								2H3927	11083			
60	18								1-GASKET				
60	28								6L3184	11083			
60	39								6-SEAL				
60	40								5M1868	11083			
62	2								6-GASKET				
									2M8203	11083			
									1-CASKET				
									7M7226	11083			
									1-LOCK				
									4M8210	11083			
									1-GASKET				
									1P6857	11083			
									1-GASKET				
									6B9186	11083			
									1-GASKET				
									9F5940	11083			
									1-GASKET				
									8M904	11083			
									1-SEAL				
									385496	11083			
									1-GASKET				
									RM7224	11083			
									1-GASKET				
									359686	11083			
									24-SEAL				
									9S5747	11083			
									1-LOCK				
									5M9421	11083			

**AIR FORCE T.O. 35C2-3-443-4/ARMY TM 5-6115-458-24P
NAVY NAVFAC P-8-629-24P/MARINE CORPS SL-4-07536A**

(1) ILLUS- TRATION		(2) SMR CODE				(3) USMC		(4)	(5) DESCRIPTION		(6)	(7)	(8)
a FIG NO	b ITEM NO	a ARMY	b AIR FORCE	c NAVY	d USMC	a SSI	b REPL FACTOR	NATIONAL STOCK NUMBER	REF NUMBER & MFR CODE	USABLE ON CODE	U/M	QTY INC IN UNIT	USMC QTY PER EQUIP
									GROUP 13 KITS AND SETS				
62	13								1-GASKET				
									5M1902	11083			
62	15								1-LOCK				
									5M1941S	11083			
62	20								1-SEAL				
									2M4453	11083			
64	2								6-LOCK				
									L364	11083			
65	4								2-LOCK				
									L364	11083			
65	8								2-LOCK				
									L364	11083			
65	53								1-GASKET				
		PAF-Z	PAFZZ	PAHZZ	PAHZZ				8S9988	11083			
									KIT, WATER PUMP REBUILT		EA	1	
									1S615	11083			
									COMPOSED OF				
48	7								1-NUT				
									1L8544	11083			
48	10								1-KEY				
									MS35756-10	91906			
48	18								1-PIN, COTTER				
									MS2465-391	96906			
48	19								1-NUT				
									3H2018	11083			
48	21								1-IMPELLER				
									5L8202	11083			
48	33								1-BEARING				
									2F5721	11083			
48	34								1-BEARING				
									6B1124	11083			
48	36								1-SHAFT				
									7L207	1103			
		PAFZZ	PAFZZ		PAFZZ	I	.040	6625-00-003-0971	INDICATOR, FREQUENCY METER		EA	1	
									MATCHED SET				
									69-595	30554			
									COMPOSED OF				
11	4								1-INDICATOR				
									69-773	30554			
11	79								1-TRANSDUCER				
		PAFZZ	PAFZZ		PAFZZ	I	.040	5330-00-105-0279	69-578	30554			
									GASKET KIT, WATER PUMP		EA	1	
									8M3766	11083			
									COMPOSED OF				

**AIR FORCE T.O. 35C2-3-443-4/ARMY TM 5-6115-458-24P
NAVY NAVFAC P-8-629-24P/MARINE CORPS SL-4-07536A**

(1) ILLUS- TRATION		(2) SMR CODE				(3) USMC		(4)	(5) DESCRIPTION		(6)	(7)	(8)
a FIG NO	b ITEM NO	a ARMY	b AIR FORCE	c NAVY	d USMC	a SSI	b REPL FACTOR	NATIONAL STOCK NUMBER	REF NUMBER & MFR CODE	USABLE ON CODE	U/M	QTY INC IN UNIT	USMC QTY PER EQUIP
									GROUP 13 KITS AND SETS				
48	37							5330-00-285-9461	1-GASKET 6F5772	11083			
48	5							5330-00-074-3781	1-GASKET 4L4075	11083			
48	14							5330-00-828-9041	1-SEAL 8H273	11083			
48	16							5330-00-074-3780	6-GASKET IL8026	11083			
48	29							5330-00-246-5519	1-GASKET 7B7129	11083			
47	69							5330-00-226-0014	1-GASKET SLI150	11083			
47	59							5330-00-074-3764	2-SEAL 7H2444	11083			
47	62							5330-00-074-3506	1-GASKET IL8022	11083			
48	22							5330-00-122-7403	1-SEAL 2S3966	11083			
48	23							2930-00-843-4806	1-SEAL 3S3535	11083			
48	24								1-SEAL 4N7526	11083			
44		PAHZZ	PAFZZ		PAHZZ	I	.040		REPAIR KIT, TURBO CART 6H7240	11083			
44	48							5310-00-070-6870	COMPOSED OF- 1-NUT, SELF-LOCK 1S1770	11083			
44	50							5340-00-920-0222	2-RING-SEAL 9M8919	11083			
44	51								1-SPACER-THRUST 6N5002	11083			
44	52								1-SEAL-O-RING 5P4889	11083			
44	53							5305-00-172-6404	4-SCREW 7M9831	11083			
44	54							5340-00-237-7690	4-PLATE-SELF-LOCK 7M9888	11083			
44	58								1-BEARING-THRUST 6N5004	11083			
44	59							5365-00-948-3256	3-RING, RETAINING 9M8915	11083			
44									1-KIT, BEARING 9S7545	11083			
44	60							3120-00-919-8192	2-BEARING 9M8916	11083			
44	61							5365-00-470-3541	1-RING-PISTON 2P3158	11083			

**AIR FORCE T.O. 35C2-3-443-4/ARMY TM 5-6115-458-24P
NAVY NAVFAC P-8-629-24P/MARINE CORPS SL-4-07536A**

(1) ILLUS- TRATION		(2) SMR CODE				(3) USMC		(4)	(5) DESCRIPTION		(6)	(7)	(8)
a FIG NO	b ITEM NO	a ARMY	b AIR FORCE	c NAVY	d USMC	a SSI	b REPL FACTOR	NATIONAL STOCK NUMBER	REF NUMBER & MFR CODE	USABLE ON CODE	U/M	QTY INC IN UNIT	USMC QTY PER EQUIP
44	61							2950-00-276-7491	1-RING-PISTON 4N5652	11083			
44	68							5330-00-982-9311	1-SEAL-O-RING IS7390	11083			

SECTION III. SPECIAL TOOLS LIST

NOT APPLICABLE

SECTION IV

AIR FORCE T.O. 35C2-3-443-4/ARMY TM 5-6115-458-24P
NAVY NAVFAC P-8-629-24P/MARINE CORPS SL-4-07536A

SECTION IV. NATIONAL STOCK NUMBER AND REFERENCE NUMBER INDEX

<u>NATIONAL STOCK NUMBER</u>	<u>FIGURE NO.</u>	<u>ITEM NO.</u>	<u>REFERENCE NUMBER</u>	<u>FIGURE NO.</u>	<u>ITEM NO.</u>
1025-00-065-0505	29	67	2815-00-213-0635	39	3
1650-00-288-6908	29	20	2815-00-215-7952	57	33
2520-00-262-8764	64	8	2815-00-238-5249	64	31
2520-00-598-7754	45	5	2815-00-248-0779	46	38
2520-00-620-7099	65	19	2815-00-260-3875	42	14
2520-00-632-7722	48	32	2815-00-267-0324	50	38
2520-00-632-7722	50	33	2815-00-267-6001	41	23
2520-00-840-9217	40	19	2815-00-269-6823	50	44
2520-00-870-6121	63	97	2815-00-269-7076	29	118
2520-00-931-7929	39	4	2815-00-270-6147	65	71
2520-00-949-1438	62	22	2815-00-272-5056	29	127
2530-00-930-9778	49	35	2815-00-352-8560	58	8
2540-00-122-2059	68	67	2815-00-352-8561	58	9
2540-00-122-2096	68	23	2815-00-371-3515	51	89
2540-00-122-2098	68	18	2815-00-409-3899	60	62
2540-00-122-2104	68	31	2815-00-409-6242	58	25
2540-00-122-2114	68	65	2815-00-409-7865	65	27
2540-00-454-0665	68	46	2815-00-423-9618	61	3
2805-00-133-0904	33	44	2815-00-423-9937	45	29
2805-00-133-0904	33A	22	2815-00-434-6338	64	5
2815-00-007-2290	60	55	2815-00-522-1989	59	16
2815-00-007-2291	60	56	2815-00-768-2394	58	11
2815-00-011-9935	65	81	2815-00-850-3837	51	52
2815-00-042-0999	59	31	2815-00-886-2777	47	49
2815-00-043-5482	59	25	2815-00-886-2777	47	53
2815-00-062-2924	60	61	2815-00-891-0982	51	46
2815-00-074-3519	60	34	2815-00-915-5524	63	9
2815-00-074-3523	60	46	2815-00-915-6329	60	54
2815-00-081-3149	63	2	2815-00-921-5366	36	23
2815-00-083-5736	60	33	2815-00-921-5366	36	70
2815-00-096-9381	60	57	2815-00-922-0187	63	13
2815-00-098-1560	65	69	2815-00-922-0190	54	30
2815-00-100-3927	63	10	2815-00-929-5465	63	7
2815-00-101-2267	64	28	2815-00-929-546S	63	3
2815-00-103-8569	54	69	2815-00-932-7448	44	55
2815-00-104-4371	60	18	2815-00-936-5229	60	58
2815-00-104-4371	65	68	2815-00-937-1034	54	66
2815-00-114-3101	54	38	2815-00-948-6049	65	64
2815-00-114-3102	54	64	2815-00-979-5037	59	7
2815-00-114-3108	62	21	2815-00-979-5342	62	7
2815-00-116-9436	54	74	2815-00-987-6618	60	7
2815-00-116-9569	64	6	2815-00-987-6618	60	25
2815-00-125-6571	59	13	2815-00-999-9963	45	25
2815-00-125-6650	63	11	2815-01-048-7839	65	57
2815-00-126-3539	65	67	2815-01-101-2367	64	28
2815-00-150-8915	63	12	2900-00-732-7625	52	23
2815-00-161-0323	55	9	2910-00-028-9941	53	44
2815-00-161-0324	55	10	2910-00-036-3612	38	5
2815-00-161-0325	55	7	2910-00-060-6182	66	21
2815-00-184-7907	42	6	2910-00-074-3522	60	35
2815-00-184-7913	42	17	2910-00-074-3556	53	22
2815-00-209-1744	55	6	2910-00-074-3558	58	41
2815-00-212-0527	29	132	2910-00-085-5598	37	26
2815-00-212-0529	50		2910-00-105-0341	53	53
2815-00-212-0530	60	43	2910-00-125-6739	53	36
2815-00-213-0119	64	10	2910-00-125-7443	54	76
2815-00-213-0634	58	45	2910-00-141-9758	6	44
			2910-00-143-3878	53	59
			2910-00208-2776	53	

**AIR FORCE T.O. 35C2-3-443-4/ARMY TM 5-6115-458-24P
NAVY NAVFAC P-8-629-24P/MARINE CORPS SL-4-07536A**

SECTION IV. NATIONAL STOCK NUMBER AND REFERENCE NUMBER INDEX

NATIONAL STOCK NUMBER NUMBER	FIGURE NO.	ITEM NO.	NATIONAL STOCK NUMBER NUMBER	FIGURE NO.	ITEM NO.
2910-00-208-7316	7	48	2920-00-877-2227	36	57
2910-00-212-9065	32	26	2920-00-891-0928	36	93
2910-00-222-2216	38	6	2920-00-993-4233	36	94
2910-00-244-0535	53	48	2920-00-999-2399	36	21
2910-00-246-3312	44	40	2920-00-999-2527	36	77
2910-00-271-5627	51	83	2920-01-011-9357	33A	7
2910-00-287-1912	38	13	2920-01-013-5802	29	86A
2910-00-287-1912	49	16	2925-00-927-1460	33	25
2910-00-352-7413	49	59	2930-00-034-3802	8	63
2910-00-362-8168	41	5	2930-00-052-3545	68	55
2910-00-362-8168	53	51	2930-00-096-9614	60	41
2910-00-362-8168	54	53	2930-00-105-2660	41	15
2910-00-402-5539	43	23	2930-00-105-2663	50	37
2910-00-405-6153	7	42	2930-00-106-1830	68	56
2910-00-409-6526	53	26	2930-00-117-0044	56	12
2910-00-423-8320	57	31	2930-00-135-6398	33	41
2910-00-424-0259	65	43	2930-00-144-5328	56	20
2910-00-454-0666	68	25	2930-00-167-0442	74	17
2910-00-454-0668	68	24	2930-00-167-0443	74	15
2910-00-527-9824	43		2930-00-167-0444	74	13
2910-00-640-5622	49	10	2930-00-192-9266	8	55
2910-00-752-9138	6	47	2930-00-204-5735	48	
2910-00-851-4696	53	73	2930-00-214-8183	8	68
2910-00-893-6402	37	23	2930-00-221-5867	29	80
2910-00-898-6703	53	38	2930-00-221-5878	8	57
2910-00-901-1304	7	19	2930-00-271-9426	8	50
2910-00-922-0343	49	56	2930-00-361-2522	41	9
2910-00-930-9367	37	21	2930-00-363-8989	47	87
2910-00-931-8003	53	25	2930-00-365-2152	54	32
2910-00-937-1790	53	23	2930-00-365-2152	58	3
2910-00-948-3638	51	69	2930-00-365-2152	58	6
2910-00-976-9267	45	15	2930-00-365-2152	58	29
2920-00-034-4216	36	64	2930-00-365-2152	59	10
2920-00-116-9598	53	40	2930-00-365-2152	59	12
2920-00-133-9888	33	47	2930-00-365-2152	60	25
2920-00-208-8885	29	108	2930-00-365-2152	62	9
2920-00-215-0495	29	86	2930-00-365-2152	64	2
2920-00-217-5235	25	8	2930-00-365-2152	65	4
2920-00-400-6977	68	30	2930-00-365-2152	65	8
2920-00-401-4282	33	10	2930-00-393-4654	8	74
2920-00-445-0865	36	13	2930-00-720-2677	8	73
2920-00-478-8081	36	51	2930-00-776-0491	8	62
2920-00-764-7912	33	15	2930-00-843-4806	48	23
2920-00-764-7913	33	12	2930-00-854-4341	8	70
2920-00-764-7914	33	30	2940-00-222-3591	35	9
2920-00-732-5220	36	67	2940-00-236-2806	45	13
2920-00-812-0196	36	8	2940-00-249-2203	45	31
2920-00-822-2287	36	12	2940-00-249-2203	45	34
2920-00-838-9344	36	79	2940-00-580-6283	45	10
2920-00-839-1864	36	10	2940-00-725-3360	65	54
2920-00-865-8270	36	54	2940-00-911-9635	45	36
2920-00-865-8270	36	60	2940-00-911-9941	45	38
2920-00-865-8270	36	74	2940-00-911-9942	45	32

**AIR FORCE T.O. 35C2-3-443-4/ARMY TM 5-6115-458-24P
NAVY NAVFAC P-8-629-24P/MARINE CORPS SL-4-07536A**

SECTION IV. NATIONAL STOCK NUMBER AND REFERENCE NUMBER INDEX

<u>NATIONAL STOCK NUMBER</u>	<u>FIGURE NO.</u>	<u>ITEM NO.</u>	<u>NATIONAL STOCK NUMBER</u>	<u>FIGURE NO.</u>	<u>ITEM NO.</u>
2940-00-911-9942	45	35	2990-00-477-6153	68	1
2940-00-912-6674	45	37	2990-00-550-6803	44	45
2940-00-922-0339	39	6	2990-00-606-6580	52	48
2940-00-976-9692	45	9	2990-00-609-9161	52	66
2940-00-999-3698	45	18	2990-00-732-7625	52	14
2950-00-070-2759	44	56	2990-00-735-4000	52	11
2950-00-118-4993	51	13	2990-00-735-4003	52	28
2950-00-118-8528	44	13	2990-00-735-4021	52	27
2950-00-118-8527	44	14	2990-00-735-4065	52	40
2950-00-118-8528	44	13	2990-00-811-3535	72	31
2950-00-118-8529	44	12	2990-00-813-8204	52	36
2950-00-213-5874	44		2990-00-834-5328	52	46
2950-00-276-7491	44	61	2990-00-838-9593	52	26
2950-00-434-2174	44	43	2990-00-886-0833	75	6
2990-00-014-5626	68	13	2990-00-886-5249	52	9
2990-00-086-0817	75	4	2990-00-893-5079	52	32
2990-00-135-6427	66	46	2990-00-936-8216	52	30
2990-00-139-4459	68	50	2990-00-936-8216	52	38
2990-00-161-7700	68	83	2990-00-981-9041	44	11
2990-00-184-8011	52	33	3010-00-213-6720	51	74
2990-00-192-8980	52	39	3020-00-007-4674	54	19
2990-00-192-8981	52	13	3020-00-114-2952	58	18
2990-00-192-8982	52	25	3020-00-114-3898	58	46
2990-00-192-8993	29	48	3020-00-114-3900	58	38
2990-00-192-9002	52	17	3020-00-116-9499	58	36
2990-00-192-9118	52	57	3020-00-116-9526	62	16
2990-00-204-5737	51	45	3020-00-164-3378	61	15
2990-00-211-5066	32	30	3020-00-162-1975	48	9
2990-00-211-5258	32	43	3020-00-144-4971	58	44
2990-00-211-5266	52	49	3020-00-125-6518	64	34
2990-00-213-6731	52	44	3020-00-208-7207	33	40
2990-00-214-8181	52	34	3020-00-211-4732	62	3
2990-00-216-9983	29	63	3020-00-211-4753	64	3
2990-00-228-3891	34	9	3020-00-213-0118	53	58
2990-00-229-4166	66	24	3020-00-214-8092	50	26
2990-00-234-0293	29	64	3020-00-214-8098	41	12
2990-00-237-1549	52	45	3020-00-230-3155	58	42
2990-00-237-1550	52	56	3020-00-239-2485	50	31
2990-00-237-1568	52	15	3020-00-262-6944	52	59
2990-00-241-8477	52	55	3020-00-273-1580	52	58
2990-00-262-1383	51	44	3020-00-460-6601	43	20
2990-00-262-9236	51	9	3020-00-460-6601	43	22
2990-00-262-9238	29	42	3020-00-470-9999	59	32
2990-00-262-9241	51	87	3020-00-921-7282	43	11
2990-00-262-9295	51	91	3020-00-937-1033	54	10
2990-00-264-8742	51	94	3020-00-937-1046	54	25
2990-00-288-3650	60	52	3020-01-026-1260	33A	16
2990-00-343-3396	8	53	3030-00-399-5235	29	84
2990-00-357-5545	52	54	3030-00-569-9447	29	85
2990-00-364-3145	52	61	3040-00-007-4807	65	87
2990-00-399-5236	2	29	3040-00-074-3520	60	38
2990-00-409-6541	44	49	3040-00-114-3093	58	50
2990-00-409-6542	44	62	3040-00-114-3104	54	72
2990-00-448-3631	2	3	3040-00-127-8678	64	9
2990-00-477-6143	68	45			

**AIR FORCE T.O. 35C2-3-443-4/ARMY TM 5-6115-458-24P
NAVY NAVFAC P-8-629-24P/MARINE CORPS SL-4-07536A**

SECTION IV. NATIONAL STOCK NUMBER AND REFERENCE NUMBER INDEX

<u>NATIONAL STOCK NUMBER</u>	<u>FIGURE NO.</u>	<u>ITEM NO.</u>	<u>NATIONAL STOCK NUMBER</u>	<u>FIGURE NO.</u>	<u>ITEM NO.</u>
3040-00-264-8674	51	92	3120-00-340-3178	29	33
3040-00-262-8302	28	33	3120-00-340-5174	29	46
3040-00-213-6654	51	73	3120-00-414-4394	43	15
3040-00-399-5214	43	19	3120-00-661-8951	36	73
3040-00-922-0306	54	16	3120-00-738-8651	43	16
3110-00-100-6155	1	41	3120-00-738-8651	43	25
3110-00-106-8848	53	64	3120-00-797-1271	8	71
3110-00-123-2583	33	45	3120-00-797-1273	8	72
3110-00-130-7718	33	37	3120-00-828-6852	36	54
3110-00-144-8518	48	34	3120-00-834-1086	53	67
3110-00-144-8519	48	33	3120-00-S55-8032	51	4
3110-00-155-6661	50	34	3120-00-900-5359	47	5
3110-00-155-6661	50	36	3120-00-900-1359	47	9
3110-00-157-2007	68	61	3120-00-900-5359	47	12
3110-00-198-1050	74	10	3120-00-900-5359	117	11
3110-00-214-0524	28	37	3120-00-919-8192	14	60
3110-00-227-3264	52	50	3120-00-931-7997	45	40
3110-00-244-2865	33A	25	3120-00-939-6689	51	95
3110-00-554-3092	41	11	3120-00-974-7124	62	11
3110-00-554-3184	41	14	3120-00-974-7125	62	17
3110-00-949-1438	65	89	3120-00-997-6003	61	49
3110-01-017-5579	33A	21	3120-01-074-3540	63	8
			3130-00-275-4042	62	10
3120-00-003-6869	53	71	3130-00-5184-823	64	29
3120-00-003-6870	53	69	3830-00-597-9087	53	55
3120-00-006-0660	54	36	1830-00-691-9950	17	48
3120-00-007-6322	54	20	4010-00-554-8661	1	6
3120-00-007-6323	65	70	4010-00-809-2719	1	.39
3120-00-051-5554	58	49	4020-00-255-6378	11	61
3120-00-074-3540	63	8	4030-00-270-5436	1	38
3120-00-074-3542	62	6	1030-00-466-0528	9	158
3120-00-074-3543	62	19	1030-00-166-0528	15	16
3120-00-074-3549	54	13	4030-00-780-9350	11	62
3120-00-081-3143	63	6	4030-00-948-7315	1	17
3120-00-119-7833	58	31	4030-00-948-7315	9	10
3120-00-119-7886	64		4030-00-948-7315	70	1
3120-00-119-7896	64		4210-00-138-2249	68	62
3120-00-156-1942	63		4210-00-108-2250	68	47
3120-00-160-0344	54	11	4210-00-138-2251	68	38
3120-00-162-4746	63		4210-00-138-2252	68	51
3120-00-178-1689	52	16	4210-00-133-2253	68	53
3120-00-187-9865	42	21	4210-00-138-2251	68	58
3120-00-212-0061	32	55	4320-00-178-9976	58	20
3120-00-218-1883	51	99	4320-00-209-1772	29	10
3120-00-218-1886	51	97	4320-00-209-3851	72	1
3120-00-222-0879	52	68	4320-00-217-5827	74	5
3120-00-222-1033	52	67	4320-00-220-0016	48	21
3120-00-226-0021	59	23	4330-00-512-2060	31	2
3120-00-245-3219	53	65	4520-00-014-5627	68	17
3120-00-285-9035	50	22	4520-00-701-6934	68	14
3120-00-288-2156	50	25	4540-00-860-9537	75	1
3120-00-288-2156	50	29	4540-00-917-4789	77	15
3120-00-293-5037	36	53	4710-00-007-4761	53	17
3120-00-293-6258	42	8	4710-00-007-4762	53	16
3120-00-296-8096	59	20	4710-00-007-4763	53	15
3120-00-296-8105	50	27	4710-00-007-4764	53	14

**AIR FORCE T.O. 35C2-3-443-4/ARMY TM 5-6115-458-24P
NAVY NAVFAC P-8-629-24P/MARINE CORPS SL-4-07536A**

SECTION IV. NATIONAL STOCK NUMBER AND REFERENCE NUMBER INDEX

<u>NATIONAL STOCK NUMBER</u>	<u>FIGURE NO.</u>	<u>ITEM NO.</u>	<u>NATIONAL STOCK NUMBER</u>	<u>FIGURE NO.</u>	<u>ITEM NO.</u>
4710-00-007-4765	53	13	4720-00-542-4433	66	38
4710-00-007-4766	53	12	4720-00-542-4433	72	
4710-00-114-4036	53	18	4720-00-595-1088	69	
4710-00-114-4037	54	2	4720-00-595-2447	6	
4710-00-207-9114	6	17	4720-00-639-9907	6	9
4710-00-213-0120	49	2	4720-00-639-9907	66	16
4710-00-213-6651	51	14	4720-00-639-9907	66	18
4710-00-215-7912	49	1	4720-00-639-9907	69	1
4710-00-217-5447	37	4	4720-00-639-9907	69	2
4710-00-217-5822	37	2	4720-00-639-9907	69	3
4710-00-217-5823	37	1	4720-00-639-9907	69	4
4710-00-226-8863	37	3	4720-00-040-0374	69	58
4710-00-226-8864	37	5	4720-00-689-3002	66	16
4710-00-228-3221	8	5	4720-00-689-3002	69	3
4710-00-2b2-8481	47	14	4720-00-770-6071	8	
4710-00-264-8671	51	11	4720-00-776-8134	66	32
4710-00-264-8673	51	16	4720-00-776-8134	72	33
4710-00-264-8675	44	36	4720-00-810-4178	66	30
4710-00-269-7091	51	19	4720-00-882-1738	2	18
4710-00-275-9356	65	12	4720-00-957-3048	66	38
4710-00-279-2470	65	84	4720-00-957-3048	72	39
4710-00-283-3373	29	131	4720-00-996-8329	66	25
4710-00-283-3373	57	4	4720-00-999-4040	8	
4710-00-457-7018	68	20	4720-00-999-4040	69	
4710-00-804-9249	29	117	4730-00-008-1693	65	80
4710-00-930-3649	60	42	4730-00-008-1695	45	26
4710-00-930-3649	60	49	4730-00-008-1695	60	12
4710-01-049-0941	44	23	4730-00-010-3874	47	70
4720-00-021-3320	4		4730-00-011-2578	49	5
4720-00-139-4105	68	41	4730-00-011-2578	49	35
4720-00-189-2789	8		4730-00-011-4627	47	6
4720-00-209-1559	8	31	4730-00-011-4627	47	10
4720-00-209-1563	6	39	4730-00-011-4627	47	13
4720-00-209-1568	2	23	4730-00-011-4627	47	17
4720-00-221-5647	8	2	4730-00-011-8831	68	22
4720-00-274-9356	72	1	4730-00-021-1788	29	58
4720-00-278-1323	6	3	4730-00-209-1559	29	87
4720-00-278-1323	6	5	4730-00-042-8988	56	22
4720-00-278-1323	6	7	4730-00-042-8988	65	95
4720-00-278-1323	6	12	4730-00-044-4577	49	13
4720-00-278-1323	29	2	4730-00-044-4688	36	52
4720-00-278-1323	29	6	4730-00-044-4688	36	58
4720-00-278-1323	29	8	4730-00-044-4688	36	72
4720-00-278-1323	70		4730-00-045-9767	29	15
4720-00-289-9197	4	5	4730-00-122-3969	47	39
4720-00-289-9197	6	14	4730-00-122-3969	57	16
4720-00-289-9197	29	4	4730-00-128-9745	47	38
4720-00-480-5007	66	8	4730-00-128-9745	56	31
1720-00-499-9667	47	29	4730-00-128-9745	61	24
4720-00-542-4433	66	32	4730-00-128-9745	65	45
4720-00-542-4433	66	1	4730-00-128-9745	65	98
4720-00-542-4433	66	8	4730-00-138-8108	54	35
1720-00-542-4433	66	25	4730-00-177-6166	35	18
4720-00-542-4433	66	30	4730-00-177-6166	37	14

**AIR FORCE T.O. 35C2-3-443-4/ARMY TM 5-6115-458-24P
NAVY NAVFAC P-8-629-24P/MARINE CORPS SL-4-07536A**

SECTION IV. NATIONAL STOCK NUMBER AND REFERENCE NUMBER INDEX

NATIONAL STOCK NUMBER <u>NUMBER</u>	FIGURE <u>NO.</u>	ITEM <u>NO.</u>	NATIONAL STOCK NUMBER <u>NUMBER</u>	FIGURE <u>NO.</u>	ITEM <u>NO.</u>
4730-00-177-6166	66	28	4730-00-244-0613	52	41
4730-00-186-7798	37	16	4730-00-263-3122	65	101
4730-00-187-0840	66	17	4730-00-264-8686	60	9
4730-00-187-0844	29	94	4730-00-277-5037	66	19
4730-00-187-0848	29	103	4730-00-277-8737	66	43
4730-00-188-3513	37	13	4730-00-277-8737	72	45
4730-00-188-3513	35	17	4730-00-278-0187	68	34
4730-00-188-3514	69	51	4730-00-278-1323	6	16
4730-00-188-3516	69	59	4730-00-278-3462	29	128
4730-00-194-0216	66	29	4730-00-278-3462	44	1
4730-00-194-0219	69	47	4730-00-278-4311	44	31
4730-00-194-1114	72	42	4730-00-278-4676	29	23
4730-00-194-1121	6	19	4730-00-278-4685	29	13
4730-00-194-1121	37	10	4730-00-278-8368	51	
4730-00-1961468	29	105	4730-00-285-4329	32	27
4730-00-196-1505	69	66	4730-00-287-3279	51	82
4730-00-196-2054	51	24	4730-00-287-3279	57	15
4730-00-196-2059	72	23	4730-00-287-3279	61	5
4730-00-202-9997	37	6	4730-00-287-3279	65	55
4730-00-202-9997	70	1	4730-00-287-3279	65	77
4730-00-203-2636	72	24	4730-00-287-8473	32	31
4730-00-02073278	69	48	4730-00-288-8579	66	1
4730-00-207-9286	29	59	4730-00-288-8579	66	11
4730-00-208-7228	70	2	4730-00-288-8579	72	4
4730-00-208-7321	4	7	4730-00-288-9391	51	
4730-00-209-1559	29	87	4730-00-288-9948	66	2
4735-00-209-1570	69	7	4730-00-288-9948	66	33
4730-00-221-2138	66	40	4730-00-288-9948	72	34
4730-00-221-2138	72	43	4730-00-289-1242	54	3
4730-00-221-2139	66	10	4730-00-289-1954	51	
4730-00-221-2139	72	3	4730-00-289-2378	37	9
4730-00-221-2139	72	35	4730-00-289-5176	45	39
4730-00-221-5397	6	28	4730-00-289-5176	51	93
4730-00-221-5645	47	11	4730-00-289-5176	56	23
4730-00-226-8874	9	151	4730-00-331-4686	66	26
4730-00-228-3202	6	27	4730-00-331-4686	72	9
4730-00-228-3304	52	37	4730-00-378-4685	6	18
4730-00-228-3305	52	29	4730-00-401-8098	57	14
4730-00-229-3402	66	37	4730-00-406-6991	69	46
4730-00-229-3402	72	38	4730-00-410-5528	66	35
4730-00-231-3012	7	43	4730-00-410-5528	72	36
4730-00-231-3012	29	93	4730-00-415-3172	66	20
4730-00-231-3013	66	39	4730-00-427-5121	61	33
4730-00-231-3013	72	40	4730-00-430-4390	47	4
4730-00-231-3018	69	64	4730-00-430-4390	47	8
4730-00-231-4010	7	44	4730-00-430-4390	47	15
4730-00-231-4010	69	6	4730-00-432-4915	69	9
4730-00-231.4013	6	20	4730-00-451-2692	49	6
4730-00-231-4013	29	12	4730-00-472-9787	48	25
4730-00-231-4013	37	12	4730-00-472-9787	60	11
4730-00-231-5598	8	34	4730-00-472-9787	60	64
4730-00-231-5598	29	90	4730-00-472-9787	65	78
4730-00-231-5602	66	22	4730-00-487-5954	66	14
4730-00-231-5622	37	11	4730-00-487-5954	72	7
			4730-00-529-5140	68	42

**AIR FORCE T.O. 35C2-3-443-4/ARMY TM 5-6115-458-24P
NAVY NAVFAC P-8-629-24P/MARINE CORPS SL-4-07536A**

SECTION IV. NATIONAL STOCK NUMBER AND REFERENCE NUMBER INDEX

<u>NATIONAL STOCK NUMBER</u>	<u>FIGURE NO.</u>	<u>ITEM NO.</u>	<u>NATIONAL STOCK NUMBER</u>	<u>FIGURE NO.</u>	<u>ITEM NO.</u>
4730-00-545-0800	51	18	4730-00-908-3194	69	44
4730-00-575-0405	69	8	4730-00-908-3195	8	7
4730-00-580-7408	37	8	4730-00-908-6292	72	13
4730-00-595-2843	44	29	4730-00-908-6293	8	1
4730-00-618-8551	72	20	4730-00-908-6293	8	3
4730-00-622-9409	69	52	4730-00-908-6294	2	16
4730-00-639-9676	49	3	4730-00-908-6294	2	25
4730-00-784-1879	44	22	4730-00-908-6294	6	38
4730-00-806-4794	66	9	4730-00-921-3612	8	33
4730-00-806-4794	66	34	4730-00-921-3612	29	89
4730-00-806-4794	72	2	4730-00-921-3612	66	12
4730-00-806-4794	72	19	4730-00-921-3612	72	5
4730-00-806-4794	72	25	4730-00-922-5069	29	119
4730-00-812-1333	6	26	4730-00-922-6282	51	17
4730-00-812-1333	7	45	4730-00-924-7125	47	43
4730-00-812-1333	70	14	4730-00-924-7884	61	6
			4730-00-924-7886	41	2
			4730-00-924-7886	44	5
			4730-00-924-7886	49	36
4730-00-815-0271	29	17	4730-00-924-7886	49	61
4730-00-815-0271	29	57	4730-00-924-7886	51	21
4730-00-826-6465	41	1	4730-00-924-7886	53	70
4730-00-842-1139	69		4730-00-924-7886	54	81
4730-00-842-2200	6	8	4730-00-924-7886	56	30
4730-00-842-2200	66	16	4730-00-924-7886	60	68
4730-00-842-2200	66	18	4730-00-924-7886	60	69
4730-00-842-2200	69	1	4730-00-924-7886	65	65
4730-00-842-2200	69	2	4730-00-924-7886	65	76
4730-00-842-2200	69	3	4730-00-924-7886	65	86
4730-00-842-2200	69	4	4730-00-924-7886	49	40
4730-00-842-2201	4	4	4730-00-937-1106	69	50
4730-00-842-2201	6	13	4730-00-949-8667	66	42
4730-00-842-2201	29	3	4730-00-958-1475	72	44
4730-00-842-2202	66	1	4730-00-958-1475	46	20
4730-00-842-2202	66	8	4730-00-974-7155-	51	15
4730-00-842-2202	66	25	4730-00-988-0992	37	7
4730-00-842-2202	66	30	4730-00-988-1714	69	5
4730-00-842-2202	66	32	4730-00-992-4598	69	53
4730-00-842-2202	66	38	4730-01-006-1263	46	21
4730-00-842-2202	72		4730-01-048-9385	51	
4730-00-843-0269	6	2	4780-00-289-1954	51	22
4730-00-843-0269	6	4	4810-00-192-8992	37	15
4730-00-843-0269	6	6	4810-00-216-1849	7	16
4730-00-843-0269	6	11	4810-00-267-0374	7	28
4730-00-843-0269	6	15	4810-00-357-0538	68	21
4730-00-843-0269	29	1	4820-00-072-0567	29	104
4730-00-843-0269	29	5	4820-00-090-0554	8	32
4730-00-843-0269	29	7	4820-00-136-1084	66	13
4730-00-871-1288	51	12	4820-00-136-1085	66	36
4730-00-876-8059	47	28	4820-00-136-1085	72	6
4730-00-882-8621	51	20	4820-00-136-1085	72	37
4730-00-902-8197	49	4	4820-00-136-1085	8	32
4730-00-906-0851	69	49	4820-00-136-1085	6	23
4730-00-908-3193	2	17	4820-00-221-5397	66	27
4730-00-908-3194	8	8	4820-00-228-3282	66	41
4730-00-908-3194	8	15	4820-00-287-5617		

**AIR FORCE T.O. 35C2-3-443-4/ARMY TM 5-6115-458-24P
NAVY NAVFAC P-8-629-24P/MARINE CORPS SL-4-07536A**

Section IV. NATIONAL STOCK NUMBER AND PART NUMBER INDEX

NATIONAL STOCK NUMBER	FIGURE NO.	ITEM NO.	NATIONAL STOCK NUMBER	FIGURE NO.	ITEM NO.
4820-00-287-5617	72	41	5305-00-036-6967	67	21
4820-00-453-4609	49	34	5305-00-036-6967	67	23
4820-00-491-3102	7	18	5305-00-036-6968	3	1
4820-00-491-3103	7	26	5305-00-036-6968	3	7
4820-00-482-8208	49	17	5305-00-036-6968	3	15
4820-00-595-3191	7	46	5305-00-036-6968	3	19
4820-00-595-3191	70	16	5305-00-036-6968	3	23
4820-00-752-9040	38	1	5305-00-036-6968	3	29
4820-00-937-1073	53	43	5305-00-036-6968	3	43
5120-00-808-5006	10	52	5305-00-036-6968	3	47
5305-00-008-1695	65	57	5305-00-036-6968	13	1
5305-00-008-9218	44	46	5305-00-036-6968	13	12
5305-00-026-2577	33	3	5305-00-036-6968	13	23
5305-00-026-2577	33	14	5305-00-036-6968	13	35
5305-00-026-2597	33	20	5305-00-036-6968	14	1
5305-00-036-6902	15	9	5305-00-036-6968	14	15
5305-00-036-6902	15	24	5305-00-036-6968	14	19
5305-00-036-6902	16	1	5305-00-036-6968	16	9
5305-00-036-6902	17	18	5305-00-036-6968	17	4
5305-00-036-6902	70	3	5305-00-036-6968	17	35
5305-00-036-6902	73	4	5305-00-036-6968	18	10
5305-00-036-6903	10	84	5305-00-036-6968	19	4
5305-00-036-6903	14	2	5305-00-036-6968	23	38
5305-00-036-6903	15	7	5305-00-036-6968	24	15
5305-00-036-6903	17	22	5305-00-036-6968	24	40
5305-00-036-6903	18	18	5305-00-036-6968	66	73
5305-00-036-6903	73	24	5305-00-036-6968	72	57
5305-00-036-6903	78	75	5305-00-036-6968	73	1
5305-00-036-6905	15	22	5305-00-036-6968	78	28
5305-00-036-6906	4	9	5305-00-036-6968	78	47
5305-00-036-6906	4	19	5305-00-036-6968	78	50
5305-00-036-6906	4	26	5305-00-036-6972	14	10
5305-00-036-6906	4	29	5305-00-036-6972	18	31
5305-00-036-6906	4	32	5305-00-036-6972	23	3
5305-00-036-6906	4	51	5305-00-036-6972	24	2
5305-00-036-6906	4	54	5305-00-036-6972	78	3
5305-00-036-6906	4	57	5305-00-036-6976	10	80
5305-00-036-6906	4	60	5305-00-036-6976	18	4
5305-00-036-6906	4	65	5305-00-036-6976	18	12
5305-00-036-6906	5	19	5305-00-036-6976	18	27
5305-00-036-6906	9	92	5305-00-036-6976	73	17
5305-00-036-6906	10	136	5305-00-036-6976	73	27
5305-00-036-6906	17	1	5305-00-036-6976	78	49
5305-00-036-6906	17	9	5305-00-036-6977	13	14
5305-00-036-6906	17	53	5305-00-036-6977	15	2
5305-00-036-6906	21	6	5305-00-036-6977	15	49
5305-00-036-6906	21	12	5305-00-036-6977	15	56
5305-00-036-6906	21	16	5305-00-036-6977	16	4
5305-00-036-6906	78	16	5305-00-036-6977	16	12
5305-00-036-6967	7	1	5305-00-036-6977	23	19
5305-00-036-6967	10	87	5305-00-036-6977	23	23
5305-00-036-6967	18	1	5305-00-036-6977	23	25
5305-00-036-6967	18	37	5305-00-036-6977	24	31

**AIR FORCE T.O. 35C2-3-443-4/ARMY TM 5-6115-458-24P
NAVY NAVFAC P-8-629-24P/MARINE CORPS SL-4-07536A**

Section IV. NATIONAL STOCK NUMBER AND PART NUMBER INDEX

NATIONAL STOCK NUMBER	FIGURE NO.	ITEM NO.	NATIONAL STOCK NUMBER	FIGURE NO.	ITEM NO.
5305-00-036-6977	24	33	5305-00-068-050L	5	1
5305-00-036-6977	24	35	5305-00-068-0501	5	4
5305-00-036-6978	10	78	5305-00-068-0501	5	16
5305-00-036-6978	10	92	5305-00-068-0501	5	43
5305-00-036-6978	78	6	5305-00-068-0501	5	47
5305-00-036-6978	78	9	5305-00-068-0501	5	71
5305-00-036-6978	78	97	5305-00-068-0501	7	5
5305-00-038-3089	12	2	5305-00-068-0501	7	14
5305-00-038-3089	17	20	5305-00-068-0501	10	5
5305-00-038-3089	77	56	5305-00-068-0501	10	33
5305-00-038-3103	4	22	5305-00-068-0501	10	53
5305-00-038-3103	15	24	5305-00-068-0501	29	74
5305-00-038-3103	17	7	5305-00-068-0501	30	15
5305-00-038-3103	17	12	5305-00-068-0501	69	14
5305-00-038-3103	17	14	5305-00-068-0501	77	7
5305-00-038-3103	21	20	5305-00-068-0501	77	10
5305-00-038-3103	73	20	5305-00-068-0501	77	13
5305-00-038-3145	15	52	5305-00-068-0501	77	76
5305-00-068-0503	78	20			
5305-00-038-3145	21	3	5305-00-068-0502	4	35
5305-00-038-3145	23	15	5305-00-068-0502	4	41
5305-00-038-3145	23	31	5305-00-068-0502	4	76
5305-00-038-3145	24	37	5305-00-068-0502	5	7
5305-00-038-3148	10	8	5305-00-068-0502	5	22
5305-00-038-3148	78	12	5305-00-068-0502	5	75
5305-00-038-3148	79	1	5305-00-068-0502	10	1
5305-00-038-3150	5	28	5305-00-068-0502	10	10
5305-00-038-3150	6	24	5305-00-068-0502	10	13
5305-00-038-3150	6	45	5305-00-068-0502	10	17
5305-00-038-3150	29	65	5305-00-068-0502	10	170
5305-00-038-6968	24	40	5305-00-068-0502	10	175
5305-00-042-6417	27	5	5305-00-068-0502	29	60
5305-00-044-5503	8	43	5305-00-068-0502	66	44
5305-00-051-0827	6	69	5305-00-068-0502	69	11
5305-00-052-9051	68	44	5305-00-068-0502	69	17
5305-00-053-1087	69	67	5305-00-068-0502	69	22
5305-00-053-8993	77	1	5305-00-068-0502	72	10
5305-00-054-6681	17	55	5305-00-068-0502	77	5
5305-00-058-9365	32	6	5305-00-068-0502	77	17
5305-00-068-0500	10	121	5305-00-068-0502	77	23
5305-00-068-0500	10	124	5305-00-068-0502	77	32
5305-00-068-0500	10	138	5305-00-068-0502	77	36
5305-00-068-0500	10	156	5305-00-068-0502	77	69
5305-00-068-0500	28	3	5305-00-071-2234	21	8
5305-00-068-0500	28	14	5305-00-071-2237	29	18
5305-00-068-0500	28	17	5305-00-071-2239	28	7
5305-00-068-0500	28	23	5305-00-071-2241	6	64
5305-00-068-0500	66	4	5305-00-071-2241	69	32
5305-00-068-0501	2	4	5305-00-069-5122	22	18
5305-00-068-0501	2	8	5305-00-105-1207	36	41
5305-00-068-0501	2	12	5305-00-119-4927	68	9
5305-00-068-0501	4	13	5305-00-138-0335	57	36
5305-00-068-0501	4	17	5305-00-155-5145	68	29
5305-00-068-0501	4	73	5305-00-172-6402	44	53

**AIR FORCE T.O. 35C2-3-443-4/ARMY TM 5-6115-458-24P
NAVY NAVFAC P-8-629-24P/MARINE CORPS SL-4-07536A**

Section IV. NATIONAL STOCK NUMBER AND PART NUMBER INDEX

NATIONAL STOCK NUMBER	FIGURE NO.	ITEM NO.	NATIONAL STOCK NUMBER	FIGURE NO.	ITEM NO.
5305-00-175-3230	52	64	5305-00-225-3840	29	69
5305-00-191-6226	23	21	5305-00-225-3840	35	19
5305-00-191-6226	23	27	5305-00-225-3840	35	23
5305-00-193-5242	52	2	5305-00-225-3840	37	17
5305-00-193-5245	52	1	5305-00-225-3840	69	54
5305-00-208-8421	50	14	5305-00-225-8499	4	44
5305-00-211-9406	28	84	5305-00-225-9081	4	47
5305-00-211-9344	12	1	5305-00-225-9081	4	79
5305-00-211-9344	67	7	5305-00-225-9081	4	82
5305-00-211-9344	67	19	5305-00-225-9081	10	63
5305-00-211-9344	71	1	5305-00-228-6841	36	30
5305-00-211-9410	28	39	5305-00-245-3419	6	55
5305-00-211-9410	28	60	5305-00-245-3419	6	57
5305-00-213-8886	27	2	5305-00-245-3419	6	70
5305-00-216-8586	52	42	5305-00-245-3419	6	72
5305-00-216-8588	52	4	5305-00-245-4067	77	54
5305-00-216-8591	52	8	5305-00-253-3437	68	2
5305-00-218-5757	34	4	5305-00-253-3437	68	27
5305-00-218-6387	36	24	5305-00-253-5603	32	48
5305-00-218-6977	17	37	5305-00-253-5617	28	1
5305-00-218-6977	28	21	5305-00-253-5618	3	11
5305-00-218-6977	78	30	5305-00-253-5618	3	13
5305-00-224-1092	6	29	5305-00-253-5618	3	33
5305-00-224-1092	6	32	5305-00-253-5618	3	41
5305-00-224-1092	6	35	5305-00-253-5618	3	51
5305-00-224-1092	9	155	5305-00-268-2448	51	81
5305-00-224-1092	23	2	5305-00-269-3208	10	129
5305-00-224-1093	78	96	5305-00-269-3208	10	159
5305-00-224-1095	77	52	5305-00-269-3209	10	36
5305-00-225-3839	5	49	5305-00-269-3209	10	133
5305-00-225-3839	5	63	5305-00-269-3209	29	21
5305-00-225-3839	6	60	5305-00-269-3209	29	99
5305-00-225-3839	8	11	5305-00-269-3210	37	24
5305-00-225-3839	8	17	5305-00-269-3211	69	70
5305-00-225-3839	8	20	5305-00-269-3212	9	113
5305-00-225-3839	10	2	5305-00-269-3213	8	46
5305-00-225-3839	30	18	5305-00-269-3214	1	43
5305-00-225-3839	66	47	5305-00-269-3214	44	18
5305-00-225-3839	66	50	5305-00-269-3214	44	32
5305-00-225-3839	69	60	5305-00-269-3214	46	1
5305-00-225-3839	72	16	5305-00-269-3214	46	16
5305-00-225-3839	75	2	5305-00-269-3214	47	74
5305-00-225-3840	1	36	5305-00-269-3214	48	1
5305-00-225-3840	1	66	5305-00-269-3214	54	31
5305-00-225-3840	4	38	5305-00-269-3214	57	22
5305-00-225-3840	4	70	5305-00-269-3214	59	9
5305-00-225-3840	5	33	5305-00-269-3214	60	13
5305-00-225-3840	5	59	5305-00-269-3215	54	8
5305-00-225-3840	6	21	5305-00-269-3215	61	44
5305-00-225-3840	6	40	5305-00-269-3215	65	10
5305-00-225-3840	10	18	5305-00-269-3216	49	37
5305-00-225-3840	10	26	5305-00-269-3216	58	1
5305-00-225-3840	10	30	5305-00-269-3216	61	36

**AIR FORCE T.O. 35C2-3-443-4/ARMY TM 5-6115-458-24P
NAVY NAVFAC P-8-629-24P/MARINE CORPS SL-4-07536A**

Section IV. NATIONAL STOCK NUMBER AND PART NUMBER INDEX

NATIONAL STOCK NUMBER	FIGURE NO.	ITEM NO.	NATIONAL STOCK NUMBER	FIGURE NO.	ITEM NO.
5305-00-265-3216	65	3	5305-00-724-7222	64	4
5305-00-269-3220	29	78	5305-00-725-7382	54	62
5305-00-269-4511	5	56	5305-00-727-3804	6	58
5305-00-269-4511	5	69	5305-00-727-3804	69	38A
5305-00-341-7154	54	68	5305-00-757-8292	33	23
5105-00-377-3843	52	19	5305-00-758-8114	36	34
5105-00-390-2524	32	46	5305-00-758-8116	36	37
5305-00-410-3007	68	6	5305-00-758-8117	36	82
5305-00-410-3007	68	35	5305-00-769-5639	30	14
5305-00-410-3007	68	39	5305-00-781-3929	47	78
5305-00-410-3007	68	78	5305-00-781-3929	59	18
5305-00-423-8136	57	29	5305-00-782-7189	32	36
5305-00-423-8410	60	22	5305-00-782-9494	2	20
5305-00-426-3085	59	17	5305-00-782-9495	1	63
5305-00-426-5300	53	30	5305-00-796-1719	36	40
5305-00-426-5300	59	4	5305-00-808-9977	26	24
5305-00-426-5300	59	11	5305-00-821-1581	26	55
5305-00-436-7317	68	38	5305-00-824-1643	68	66
5305-00-436-7317	68	47	5305-00-824-1643	74	14
5305-00-436-7317	68	52	5305-00-889-2999	67	1
5305-00-531-0298	23	34	5305-00-889-2999	67	4
5305-00-531-0298	32	7	5305-00-889-3000	17	41
5305-00-543-2732	32	32	5305-00-889-3000	78	41
5305-00-543-4372	46	5	5305-00-889-3001	24	17
5305-00-543-5743	9	5A	5305-00-889-3002	25	1
5305-00-050-3935	10	45	5305-00-903-7298	29	95
5305-00-579-2138	32	22	5305-00-903-7298	29	120
5305-00-579-2139	26	1	5305-00-904-4006	27	1
3303-00-579-2139	26	6	5305-00-907-0033	6	52
5305-00-579-2139	26	11	5305-00-916-1943	41	16
5305-00-579-5025	9	5D	5305-00-927-0107	68	32
5305-00-582-5807	22	13	5305-00-939-0661	30	13
5305-00-582-5807	26	19	5305-00-939-9205	29	124
5305-00-382-6744	28	31	5305-00-958-5452	14	13
5305-00-614-0260	32	37	5305-00-958-6517	32	1
5305-00-614-0286	73	11	5305-00-969-4348	32	45
5305-00-622-9475	22	6	5305-00-978-9342	32	19
5305-00-658-2111	40	1	5305-00-978-9343	32	11
5305-00-649-2111	49	7	5305-00-978-9343	32	15
5305-00-688-2111	49	51	5305-00-978-9378	30	11
5303-00-688-2111	60	2	5305-00-983-6622	43	5
5305-00-688-2111	60	7	5305-00-983-6656	74	6
5305-00-688-2111	65	7	5305-00-983-6656	74	22
5305-00-710-4195	38	10	5305-00-983-7428	30	10
5305-00-721-4529	68	4	5305-00-983-7460	10	96
5305-00-724-5910	29	109	5305-00-984-4981	68	15
5305-00-724-5911	6	71	5305-00-984-4982	11	86
5305-00-724-5911	27	7	5305-00-984-4982	13	20
5305-00-724-5911	29	96	5305-00-984-4982	16	22
5305-00-724-5911	29	106	5305-00-984-4982	78	54
5305-00-714-5911	29	121	5305-00-984-4988	11	67
5305-00-724-5914	6	54	5305-00-984-4988	24	26
5305-00-724-5937	29	112	5305-00-984-6191	25	3

**AIR FORCE T.O. 35C2-3-443-4/ARMY TM 5-6115-458-24P
NAVY NAVFAC P-8-629-24P/MARINE CORPS SL-4-07536A**

Section IV. NATIONAL STOCK NUMBER AND PART NUMBER INDEX

NATIONAL STOCK NUMBER	FIGURE NO.	ITEM NO.	NATIONAL STOCK NUMBER	FIGURE NO.	ITEM NO.
5305-00-984-6193	5	10	5306-00-225-8497	5	78
5305-00-984-6193	11	31	5306-00-225-8497	21	27
5305-00-984-6193	11	34	5306-00-225-8497	21	32
5305-00-984-6193	11	37	5306-00-225-8497	21	35
5305-00-984-6193	11	42	5306-00-225-8498	1	58
5305-00-984-6193	11	74	5306-00-225-8498	10	60
5305-00-984-6193	11	77	5306-00-225-8498	10	67
5305-00-984-6195	11	58	5306-00-225-8498	10	73
5305-00-984-6195	11	71	5306-00-225-8498	10	127
5305-00-984-6200	21	22	5306-00-225-8499	1	24
5305-00-984-6212	70	5	5306-00-225-8499	4	44
5305-00-984-6215	11	82	5306-00-225-8499	4	84
5305-00-984-6221	16	18	5306-00-225-8499	69	26
5305-00-992-5959	30	21	5306-00-225-8501	77	63
5305-00-993-2458	35	13	5306-00-225-8502	28	70
5305-01-034-1070	30	7	5306-00-226-4826	41	8
5306-00-003-0680	63	4	5306-00-226-4826	45	27
5306-00-003-0682	54	54	5306-00-226-4826	50	1
5306-00-003-0683	60	31	5306-00-226-4826	54	4
5306-00-008-5971	61	31	5306-00-226-4826	54	28
5306-00-036-6906	4	26	5306-00-226-4826	54	51
5306-00-050-0346	77	4	5306-00-226-4828	43	1
5306-00-071-2069	55	2	5306-00-226-4828	49	44
5306-00-118-0108	44	9	5306-00-226-4828	51	26
5306-00-118-0108	44	37	5306-00-226-4828	54	43
5306-00-118-3054	49	48	5306-00-226-4829	53	6
5306-00-137-0024	33	28	5306-00-226-4832	53	28
5306-00-138-4465	50	8	5306-00-226-4832	54	45
5306-00-138-4466	64	7	5306-00-226-4832	57	24
5306-00-138-4529	61	27	5306-00-226-4833	51	63
5306-00-158-0697	59	14	5306-00-228-6835	62	1
5306-00-169-8390	43	4	5306-00-240-0799	41	3
5306-00-187-9884	45	8	5306-00-240-0797	58	5
5306-00-205-6195	69	38	5306-00-240-0797	58	28
5306-00-209-3217	29	27	5306-00-245-4990	72	29
5306-00-209-3217	29	36	5306-00-253-7879	42	1
5306-00-209-3217	29	43	5306-00-260-4508	46	12
5306-00-209-3217	51	1	5306-00-260-4508	46	34
5306-00-209-3217	51	7	5306-00-260-4508	47	56
5306-00-209-3217	51	37	5306-00-260-4508	49	19
5306-00-216-1125	28	40	5306-00-260-4508	50	17
5306-00-225-8494	29	81	5306-00-260-4508	54	14
5306-00-225-8496	1	22	5306-00-260-4508	54	17
5306-00-225-8497	1	29	5306-00-260-4508	56	24
5306-00-225-8497	8	26	5306-00-260-4508	57	42
5306-00-225-8497	8	35	5306-00-260-4508	60	24
5306-00-225-8497	8	38	5306-00-260-4508	64	23
5306-00-225-8497	8	48	5306-00-260-4508	65	22
5306-00-225-8497	10	56	5306-00-260-4508	65	26
5306-00-225-8497	21	41	5306-00-260-4508	65	46
5306-00-225-8497	29	24	5306-00-261-1153	51	53
5306-00-225-8497	29	72	5306-00-263-4038	65	9
5306-00-225-8497	35	1	5306-00-263-7301	46	43
5306-00-225-8497	2	26			

**AIR FORCE T.O. 35C2-3-443-4/ARMY TM 5-6115-458-24P
NAVY NAVFAC P-8-629-24P/MARINE CORPS SL-4-07536A**

Section IV. NATIONAL STOCK NUMBER AND PART NUMBER INDEX

NATIONAL STOCK NUMBER	FIGURE NO.	ITEM NO.	NATIONAL STOCK NUMBER	FIGURE NO.	ITEM NO.
5306-00-263-7301	48	26	5306-00-426-2922	61	20
5306-00-263-7303	54	23	5306-00-426-2922	61	22
5306-00-263-7301	54	58	5306-00-426-2932	57	26
5306-00-263-7301	57	44	5306-00-426-2966	61	1
5306-00-263-7301	58	21	5306-00-426-2974	46	26
5306-00-263-7301	61	7	5306-00-426-2974	49	30
5306-00-263-7301	65	41	5306-00-426-3397	58	26
5306-00-263-7301	65	61	5306-00-426-5058	47	71
5306-00-263-8978	55	1	5306-00-435-0468	51	41
5306-00-263-8979	61	42	5306-00-470-5543	47	77
5306-00-268-2444	58	2	5306-00-470-5543	57	17
5306-00-268-2445	51	65	5306-00-470-5543	61	25
5306-00-268-2449	53	27	5306-00-508-3833	61	12
5306-00-269-3208	10	116	5306-00-550-9129	36	22
5306-00-272-1804	47	46	5306-00-550-9129	36	69
5306-00-272-1804	53	49	5306-00-604-7961	49	11
5306-00-272-4223	53	56	5306-00-637-4956	45	11
5306-00-274-7802	50	5	5306-00-637-4956	46	28
5306-00-274-7803	41	20	5306-00-637-4956	57	20
5306-00-285-1368	47	91	5306-00-637-4956	64	19
5306-00-352-7899	51	49	5306-00-698-2150	47	88
5306-00-352-7899	51	88	5306-00-698-2150	54	39
5306-00-352-7899	56	7	5306-00-698-2150	57	34
5306-00-357-2065	29	29	5306-00-775-5209	36	5
5306-00-404-1417	58	7	5306-00-783-5183	36	56
5306-00-423-8117	40	10	5306-00-783-5188	36	55
5306-00-423-8117	56	1	5306-00-809-7134	41	21
5306-00-423-8117	65	16	5306-00-809-7134	65	5
5306-00-423-8117	65	18	5306-00-814-6562	61	40
5306-00-423-8117	65	20	5306-00-814-6565	56	15
5306-00-423-8117	65	24	5306-00-814-6565	61	29
5306-00-423-8194	44	24	5306-00-814-6597	44	41
5306-00-423-8194	46	24	5306-00-814-6597	65	1
5306-00-423-8194	47	18	5306-00-874-4001	47	63
5306-00-423-8194	47	51	5306-00-874-4001	50	20
5306-00-423-8194	47	57	5306-00-897-9295	53	32
5306-00-423-8194	47	84	5306-00-897-9295	59	1
5306-00-423-8194	47	89	5306-00-930-5643	51	61
5306-00-423-8194	48	30	5306-00-971-1777	36	90
5306-00-423-8194	56	26			
5306-00-423-8194	57	2	5306-01-0504152	51	48
5306-00-423-8194	57	6	5307-00-008-6051	45	17
5306-00-423-8194	57	10	5307-00-111-1871	51	100
5306-00-423-8194	61	34	5307-00-135-3077	48	13
5306-00-423-8194	64	1	5307-00-135-3077	60	48
5306-00-423-8194	64	14	5307-00-216-8603	35	12
5306-00-423-8194	64	17	5307-00-218-7504	28	81
5306-00-423-8194	65	37	5307-00-268-2473	65	30
3306-00-423-8319	40	6	5307-00-272-6507	10	105
5306-00-423-8409	60	29	5307-00-273-6615	1	53
5306-00-424-0084	60	19	5307-00-274-8196	48	17
5306-00-424-0086	64	11	5307-00-275-3767	60	27
5306-00-424-0351	49	23	5307-00-276-5750	29	41
5306-00-426-2865	47	30	5307-00-287-6471	38	7
5306-00-426-2865	65	36	5307-00-343-5732	51	6
5307-00-411-4502	60	47			
5307-00-411-6554	65	79			

**AIR FORCE T.O. 35C2-3-443-4/ARMY TM 5-6115-458-24P
NAVY NAVFAC P-8-629-24P/MARINE CORPS SL-4-07536A**

Section IV. NATIONAL STOCK NUMBER AND PART NUMBER INDEX

NATIONAL STOCK NUMBER	FIGURE NO.	ITEM NO.	NATIONAL STOCK NUMBER	FIGURE NO.	ITEM NO.
5307-00-411-6562	65	73	5310-00-052-3632	11	78
5307-00-587-3434	65	29	5310-00-052-3632	15	10
5307-00-587-3434	65	31	5310-00-052-3632	15	25
5307-00-827-7251	51	31	5310-00-052-3632	15	53
5310-00-005-0780	63	5	5310-00-052-3632	16	2
5310-00-014-5850	4	20	5310-00-052-3632	16	5
5310-00-014-5850	4	23	5310-00-052-3632	16	13
5310-00-014-5850	17	2	5310-00-052-3632	17	16
5310-00-014-5850	17	10	5310-00-052-3632	21	4
5310-00-014-5850	50	15	5310-00-052-3632	21	21
5310-00-014-5850	78	7	5310-00-052-3632	21	23
5310-00-014-5850	78	10	5310-00-052-3632	23	16
5310-00-014-5850	78	14	5310-00-052-3632	23	32
5310-00-014-5850	78	18	5310-00-052-3632	24	38
5310-00-014-5850	78	99	5310-00-052-3632	73	5
5310-00-014-5850	79	2	5310-00-052-3632	73	21
5310-00-017-8627	29	113	5310-00-061-7326	9	5B
5310-00-020-4737	33	8	5310-00-061-7326	9	5E
5310-00-020-4737	33	26	5310-00-062-2051	36	11
5310-00-036-6903	17	22	5310-00-063-6716	35	5
5310-00-036-6969	15	11	5310-00-063-7360	10	81
5310-00-036-6969	15	13	5310-00-063-7360	11	68
5310-00-036-6969	15	20	5310-00-063-7360	14	11
5310-00-043-0520	28	49	5310-00-063-7360	14	16
5310-00-045-3296	30	22	5310-00-063-7360	14	20
5310-00-045-3296	32	2	5310-00-063-7360	15	12
5310-00-045-3299	17	57	5310-00-063-7360	15	14
5310-00-045-3299	22	7	5310-00-063-7360	15	21
5310-00-045-3299	22	20	5310-00-063-7360	16	10
5310-00-045-3299	25	4	5310-00-063-7360	16	16
5310-00-045-4007	11	87	5310-00-063-7360	16	19
5310-00-045-4007	13	21	5310-00-063-7360	17	38
5310-00-045-4007	22	3	5310-00-063-7360	18	5
5310-00-045-4007	22	15	5310-00-063-7360	18	11
5310-00-045-4007	22	26	5310-00-063-7360	19	5
5310-00-045-4007	24	20	5310-00-063-7360	23	5
5310-00-045-4007	24	28	5310-00-063-7360	24	3
5310-00-045-4007	26	3	5310-00-063-7360	71	2
5310-00-045-4007	26	8	5310-00-063-7360	73	28
5310-00-045-4007	26	13	5310-00-063-7360	78	31
5310-00-045-4007	26	21	5310-00-063-7415	6	30
5310-00-045-4007	26	35	5310-00-063-7415	6	33
5310-00-045-4007	26	48	5310-00-063-7415	6	36
5310-00-045-4007	26	57	5310-00-063-7415	9	156
5310-00-045-4007	78	55	5310-00-063-7415	10	85
5310-00-052-3632	5	11	5310-00-063-7415	12	3
5310-00-052-3632	11	32	5310-00-063-7415	14	3
5310-00-052-3632	11	35	5310-00-063-7415	15	8
5310-00-052-3632	11	38	5310-00-063-7415	15	23
5310-00-052-3632	11	43	5310-00-063-7415	17	21
5310-00-052-3632	11	59	5310-00-063-7415	17	23
5310-00-052-3632	11	72	5310-00-063-7415	18	19
5310-00-052-3632	11	75	5310-00-063-7415	23	4

**AIR FORCE T.O. 35C2-3-443-4/ARMY TM 5-6115-458-24P
NAVY NAVFAC P-8-629-24P/MARINE CORPS SL-4-07536A**

Section IV. NATIONAL STOCK NUMBER AND PART NUMBER INDEX

NATIONAL STOCK NUMBER	FIGURE NO.	ITEM NO.	NATIONAL STOCK NUMBER	FIGURE NO.	ITEM NO.
5310-00-063-7415	67	2	5310-00-088-0551	78	76
5310-00-063-7415	67	5	5310-00-094-3421	4	10
5310-00-063-7415	73	25	5310-00-094-3421	4	27
5310-00-063-7415	77	57	5310-00-094-3421	4	30
5310-00-070-6870	44	48	5310-00-094-3421	4	33
5310-00-080-6004	5	58	5310-00-094-3421	4	52
5310-00-080-6004	5	70	5310-00-094-3421	4	55
5310-00-080-6004	9	115	5310-00-094-3421	4	58
5310-00-080-6004	28	43	5310-00-094-3421	4	61
5310-00-080-6004	29	101	5310-00-094-3421	4	66
5310-00-080-6004	69	36	5310-00-094-3421	5	20
5310-00-080-6004	69	72	5310-00-094-3421	5	29
5310-00-081-4219	1	27	5310-00-094-3421	6	25
5310-00-081-4219	1	32	5310-00-094-3421	6	46
5310-00-081-4219	1	49	5310-00-094-3421	9	93
5310-00-081-4219	1	55	5310-00-094-3421	11	80
5310-00-081-4219	4	46	5310-00-094-3421	11	83
5310-00-081-4219	4	49	5310-00-094-3421	17	54
5310-00-081-4219	4	81	5310-00-094-3421	21	7
5310-00-081-4219	4	86	5310-00-094-3421	21	13
5310-00-081-4219	4	87	5310-00-094-3421	21	17
5310-00-081-4219	5	80	5310-00-094-3421	79	3
5310-00-081-4219	8	37	5310-00-117-4788	58	22
5310-00-081-4219	8	40	5310-00-118-3035	41	18
5310-00-081-4219	10	58	5310-00-132-1525	33	29
5310-00-081-4219	10	66	5310-00-132-1526	33	38
5310-00-081-4219	10	69	5310-00-132-1526	33A	14
5310-00-081-4219	10	75	5310-00-132-1527	33	16
5310-00-081-4219	10	120	5310-00-136-4394	45	6
5310-00-081-4219	21	29	5310-00-138-0261	42	2
5310-00-081-4219	35	3	5310-00-138-0261	43	2
5310-00-081-4219	77	65	5310-00-138-0261	53	2
5310-00-081-8087	3	2	5310-00-138-0261	53	7
5310-00-081-8087	3	8	5310-00-138-0261	53	20
5310-00-081-8087	3	16	5310-00-177-0978	28	80
5310-00-081-8087	3	20	5310-00-183-8044	51	78
5310-00-081-8087	3	24	5310-00-184-8971	5	27
5310-00-081-8087	3	30	5310-00-184-8970	10	47
5310-00-081-8087	3	44	5310-00-187-2417	10	42
5310-00-081-8087	3	45	5310-00-187-2417	20	3
5310-00-081-8087	18	13	5310-00-188-7848	51	28
5310-00-081-8067	18	28	5310-00-188-7848	53	19
5310-00-001-8087	18	32	5310-00-194-1483	55	4
5310-00-081-8087	66	74	5310-00-194-1483	60	20
5310-00-081-8087	72	58	5310-00-194-1483	61	43
5310-00-081-8087	78	4	5310-00-202-0634	54	75
5310-00-082-1404	72	4	5310-00-205-3461	51	80
5310-00-082-1404	22	16	5310-00-209-0786	28	4
5310-00-082-1404	22	28	5310-00-209-0786	28	9
5310-00-083-7402	51	30	5310-00-209-0786	28	15
5310-00-083-7402	51	32	5310-00-209-0786	28	18
5310-00-087-7402	48	7	5310-00-209-0786	28	24
5310-00-088-0551	23	35	5311-00-209-0786	28	42
			5310-00-209-0786	28	50

**AIR FORCE T.O. 35C2-3-443-4/ARMY TM 5-6115-458-24P
NAVY NAVFAC P-8-629-24P/MARINE CORPS SL-4-07536A**

Section IV. NATIONAL STOCK NUMBER AND PART NUMBER INDEX

NATIONAL STOCK NUMBER	FIGURE NO.	ITEM NO.	NATIONAL STOCK NUMBER	FIGURE NO.	ITEM NO.
5310-00-209-4516	56	16	5310-00-407-9566	1	26
5310-00-209-4516	61	38	5310-00-407-9566	1	31
5310-00-211-9271	6	53	5310-00-407-9566	1	52
5310-00-213-8922	55	8	5310-00-407-9566	1	59
5310-00-216-8392	33	5	5310-00-407-9566	4	45
5310-00-221-9840	38	2	5310-00-407-9566	4	80
5310-00-224-0488	33	4	5310-00-407-9566	4	85
5310-00-227-1915	36	18	5310-00-407-9566	5	79
5310-00-227-1915	36	87	5310-00-407-9566	8	27
5310-00-237-7457	74	20	5310-00-407-9566	8	36
5310-00-241-6604	51	2	5310-00-407-9566	8	49
5310-00-245-3419	20	1	5310-00-407-9566	28	71
5310-00-245-3424	1	48	5310-00-407-9566	28	79
5310-00-245-3424	2	27	5310-00-407-9566	29	73
5310-00-245-3424	4	48	5310-00-407-9566	29	82
5310-00-245-3424	4	83	5310-00-407-9566	41	4
5310-00-245-3424	8	39	5310-00-407-9566	45	28
5310-00-245-3424	10	57	5310-00-407-9566	47	47
5310-00-245-3424	10	61	5310-00-407-9566	49	45
5310-00-245-3424	10	64	5310-00-407-9566	50	2
5310-00-245-3424	10	68	5310-00-407-9566	51	29
5310-00-245-3424	10	74	5310-00-407-9566	51	35
5310-00-245-3424	10	102	5310-00-407-9566	51	62
5310-00-245-3424	10	118	5310-00-407-9566	51	64
5310-00-245-3424	10	128	5310-00-407-9566	51	66
5310-00-245-3424	21	28	5310-00-407-9566	53	29
5310-00-245-3424	21	33	5310-00-407-9566	53	50
5310-00-245-3424	21	36	5310-00-407-9566	54	5
5310-00-245-3424	21	42	5310-00-407-9566	54	44
5310-00-245-3424	35	2	5310-00-407-9566	54	46
5310-00-245-3424	69	27	5310-00-407-9566	54	52
5310-00-245-3424	79	10	5310-00-407-9566	57	25
5310-00-245-5446	52	21	5310-00-407-9566	72	28
5310-00-246-0266	45	20	5310-00-407-9566	77	64
5310-00-247-4261	46	45	5310-00-407-9566	79	14
5310-00-262-4753	36	26	5310-00-423-8260	65	72
5310-00-264-0115	53	3	5310-00-425-2432	58	16
5310-00-264-0115	53	10	5310-00-436-1975	33A	15
5310-00-268-2458	61	13	5310-00-436-1975	33	99
5310-00-276-2820	48	8	5310-00-441-5473	57	19
5310-00-272-4219	10	66	5310-00-441-5473	60	4
	10	69	5310-00-445-4633	29	34
5310-00-272-4219	69	19	5310-00-445-4633	29	47
5310-00-272-4219	69	28	5310-00-445-4633	29	47
5310-00-274-9878	51	86	5310-00-445-4633	51	5
5310-00-282-0493	50	21	5310-00-475-5712	51	79
5310-00-291-4498	36	49	5310-00-476-7648	36	31
5310-00-292-2188	36	27	5310-00-476-7648	36	36
5310-00-297-7319	36	68	5310-00-476-7648	36	39
5310-00-303-0080	32	53	5310-00-476-7648	36	39
5310-00-308-2227	56	3	5310-00-476-7648	36	42
5310-00-322-0135	10	41	5310-00-483-8790	5	57
5310-00-322-0135	20	4	5310-00-483-8790	9	114
5310-00-347-4123	50	6	5310-00-483-8790	69	35
5310-00-407-9566	1	23	5310-00-483-8790	69	71

**AIR FORCE T.O. 35C2-3-443-4/ARMY TM 5-6115-458-24P
NAVY NAVFAC P-8-629-24P/MARINE CORPS SL-4-07536A**

Section IV. NATIONAL STOCK NUMBER AND PART NUMBER INDEX

NATIONAL STOCK NUMBER	FIGURE NO.	ITEM NO.	NATIONAL STOCK NUMBER	FIGURE NO.	ITEM NO.
5310-00-483-8791	35	10	5310-00-514-6849	46	13
5310-00-483-8791	35	14	5310-00-514-6849	46	17
5310-00-483-8792	1	67	5310-00-514-6849	46	25
5310-00-483-8792	2	13	5310-00-514-6849	46	27
5310-00-483-8792	4	14	5310-00-514-6849	46	29
5310-00-483-8792	4	18	5310-00-514-6849	46	35
5310-00-483-8792	4	39	5310-30-514-6849	46	44
5310-00-483-8792	4	42	5310-00-514-6849	47	19
5310-00-483-8792	4	71	5310-00-514-6849	47	24
5310-00-483-8792	5	44	5310-00-514-6849	47	31
3310-00-483-8792	5	48	5310-00-514-6849	47	41
5310-00-483-8792	5	50	5310-00-514-6849	47	52
5310-00-483-8792	5	72	5310-00-514-6849	47	58
5310-00-483-8792	6	22	5310-00-514-6849	47	67
5310-00-483-8792	6	41	5310-00-514-6849	47	73
5310-00-483-8792	8	12	5310-00-514-6849	47	76
5310-00-483-8792	8	18	5310-00-514-6849	47	80
5310-00-483-8792	10	14	5310-00-514-6849	47	85
5310-00-483-8792	10	19	5310-00-514-6849	47	90
5310-00-483-8792	10	54	5310-00-514-6849	47	92
5310-00-483-8792	10	171	5310-00-514-6849	48	2
5310-00-483-8792	10	176	5310-00-514-6849	48	4
5310-00-483-8792	21	9	5310-00-514-6849	48	12
5310-00-483-8792	29	19	5310-00-514-6849	48	27
5310-00-483-8792	29	75	5310-00-514-6849	48	31
5310-00-483-8792	37	18	5310-00-514-6849	49	9
5010-00-483-8792	66	5	5310-00-514-6849	49	20
5310-00-483-8792	66	45	5310-00-514-6849	49	31
5310-00-483-8792	66	48	5310-00-514-6849	49	38
5310-00-483-8792	66	51	5310-00-514-6849	49	49
5310-00-483-8792	69	12	5310-00-514-6849	49	52
5310-00-483-8792	69	30	5310-00-514-6849	50	10
5310-00-483-8792	69	55	5310-00-514-6849	50	18
5310-00-483-8792	69	62	5310-00-514-6849	54	40
5310-00-483-8792	72	11	5310-00-514-6849	54	42
5310-00-483-8792	72	17	5310-00-514-6849	54	59
5310-00-483-8792	77	8	5310-00-514-6849	56	27
5310-00-483-8792	77	11	5310-00-514-6849	57	3
5310-00-483-8792	77	14	5310-00-514-6849	57	7
5310-00-183-8792	77	33	5310-00-514-6849	57	11
5310-00-183-8792	77	37	5310-00-514-6849	57	18
5310-00-483-8792	77	77	5310-00-514-6849	57	21
5310-00-483-6792	78	21	5310-00-514-6849	57	23
5310-00-186-2519	68	72	5310-00-514-6849	57	27
5310-00-514-6849	39	2	5310-00-514-6849	57	35
5310-00-514-6849	40	4	5310-00-514-6849	57	37
5310-00-514-6849	44	19	5310-00-514-6849	57	43
5310-00-514-6849	44	25	5310-00-514-6849	57	45
5310-00-514-6849	44	33	5310-00-514-6849	59	2
5310-00-514-6549	45	12	5310-00-514-6849	59	5
5310-00-514-6849	45	22	5310-00-514-6849	60	3
5310-00-514-6849	46	2	5310-00-514-6849	60	8
5310-00-514-6849	46	6	5310-00-514-6849	61	8

**AIR FORCE T.O. 35C2-3-443-4/ARMY TM 5-6115-458-24P
NAVY NAVFAC P-8-629-24P/MARINE CORPS SL-4-07536A**

Section IV. NATIONAL STOCK NUMBER AND PART NUMBER INDEX

NATIONAL STOCK NUMBER	FIGURE NO.	ITEM NO.	NATIONAL STOCK NUMBER	FIGURE NO.	ITEM NO.
5310-00-514-6849	61	26	5310-00-582-5965	10	31
5310-00-514-6849	61	30	5310-00-582-5965	10	34
5310-00-514-6849	61	35	5310-00-582-5965	10	122
5310-00-514-6849	64	15	5310-00-582-5965	10	125
5310-00-514-6849	64	18	5310-00-582-5965	10	139
5310-00-514-6849	64	20	5310-00-582-5965	10	157
5310-00-514-6849	64	24	5310-00-582-5965	26	26
5310-00-514-6849	65	38	5310-00-582-5965	29	61
5310-00-514-6849	65	42	5310-00-582-5965	29	70
5310-00-514-6849	65	47	5310-00-582-5965	30	16
5310-00-514-6849	65	58	5310-00-582-5965	32	49
5310-00-514-6849	65	62	5310-00-582-5965	35	6
5310-00-514-9087	48	19	5310-00-582-5965	35	21
5310-00-515-8058	34	5	5310-00-582-5965	35	25
5310-00-519-6629	27	3	5310-00-582-5965	69	15
5310-00-519-6630	29	125	5310-00-582-5965	69	18
5310-00-524-0260	58	27	5310-00-582-5965	69	24
5310-00-524-0260	65	6	5310-00-582-5965	75	3
5310-00-524-0260	65	21	5310-00-582-5965	77	6
5310-00-527-3815	52	20	5310-00-582-5965	77	18
5310-00-543-2410	32	8	5310-00-582-5965	77	24
5310-00-543-2410	32	33	5310-00-582-5965	77	70
5310-00-543-2410	32	38	5310-00-582-8058	48	20
5310-00-543-5060	32	23	5310-00-584-5272	2	22
5310-00-543-5060	73	13	5310-00-584-5272	10	97
5310-00-551-0433	49	15	5310-00-584-5272	10	100
5310-00-558-5960	69	37	5310-00-584-5272	27	6
5310-00-576-5752	17	46	5310-00-584-5272	28	12
5310-00-576-5752	78	37	5310-00-584-5272	40	8
5310-00-582-5965	2	5	5310-00-584-5272	40	11
5310-00-582-5965	2	9	5310-00-584-5272	41	22
5310-00-582-5965	2	14	5310-00-584-5272	47	64
5310-00-582-5965	4	36	5310-00-584-5272	50	7
5310-00-582-5965	4	74	5310-00-584-5272	56	4
5310-00-582-5965	4	77	5310-00-584-5272	60	14
5310-00-582-5965	5	2	5310-00-584-5272	61	21
5310-00-582-5965	5	5	5310-00-584-5272	61	32
5310-00-582-5965	5	8	5310-00-584-5272	64	12
5310-00-582-5965	5	17	5310-00-584-7996	10	46
5310-00-582-5965	5	24	5310-00-584-8001	20	2
5310-00-582-5965	5	35	5310-00-595-5974	49	25
5310-00-582-5965	5	60	5310-00-595-6398	38	11
5310-00-582-5965	5	64	5310-00-595-7237	53	31
5310-00-582-5965	5	76	5310-00-595-7237	53	33
5310-00-582-5965	6	62	5310-00-595-7237	56	25
5310-00-582-5965	6	66	5310-00-595-7237	61	37
5310-00-582-5965	7	7	5310-00-595-7237	61	41
5310-00-582-5965	7	13	5310-00-595-7237	61	45
5310-00-582-5965	8	21	5310-00-595-7237	65	11
5310-00-582-5965	10	3	5310-00-595-7421	1	64
5310-00-582-5965	10	6	5310-00-595-7421	77	2
5310-00-582-5965	10	11	5310-00-595-7421	79	17
5310-00-582-5965	10	27	5310-00-596-7693	25	2
			5310-00-629-9613	61	28

**AIR FORCE T.O. 35C2-3-443-4/ARMY TM 5-6115-458-24P
NAVY NAVFAC P-8-629-24P/MARINE CORPS SL-4-07536A**

Section IV. NATIONAL STOCK NUMBER AND PART NUMBER INDEX

NATIONAL STOCK NUMBER	FIGURE NO.	ITEM NO.	NATIONAL STOCK NUMBER	FIGURE NO.	ITEM NO.
5310-00-637-9541	8	47	5310-00-804-4806	51	34
5310-00-637-9541	10	38	5310-00-804-4806	53	1
5310-00-637-9541	10	117	5310-00-809-3078	26	27
5310-00-637-9541	10	130	5310-00-809-4058	1	37
5310-00-637-9541	10	134	5310-00-809-4058	1	68
5310-00-637-9541	10	160	5310-00-809-4058	2	6
5310-00-637-9541	29	79	5310-00-809-4058	4	15
5310-00-637-9541	29	100	5310-00-809-4058	4	37
5310-00-637-9541	37	25	5310-00-809-4058	4	40
5310-00-639-6385	38	3	5310-00-809-4058	4	43
5310-00-655-9370	41	17	5310-00-809-4058	4	72
5310-00-655-9370	61	2	5310-00-809-4058	4	75
5310-00-684-3463	54	48	5310-00-809-4058	4	78
5310-00-685-2973	29	28	5310-00-809-4058	5	36
5310-00-685-2973	29	30	5310-00-809-4058	5	45
5310-00-685-2973	29	37	5310-00-809-4058	5	51
5310-00-685-2973	29	44	5310-00-809-4058	5	61
5310-00-689-3464	54	55	5310-00-809-4058	5	65
5310-00-689-3877	29	66	5310-00-809-4058	5	73
5310-00-689-3877	70	4	5310-00-809-4058	5	77
5310-00-689-3877	78	13	5310-00-809-4058	6	42
5310-00-689-3877	78	17	5310-00-809-4058	8	19
5310-00-689-3877	78	98	5310-00-809-4058	8	22
5310-00-698-4460	46	3	5310-00-809-4058	10	15
5310-00-725-7382	48	3	5310-00-809-4058	10	20
5310-00-725-7382	54	41	5310-00-809-4058	10	172
5310-00-725-7382	62	8	5310-00-809-4058	29	31
5310-00-725-7382	62	14	5310-00-809-4058	29	40
5310-00-732-0558	1	44	5310-00-809-4058	29	45
5310-00-732-0558	10	37	5310-00-809-4058	30	17
5310-00-761-6882	5	23	5310-00-809-4058	35	7
5310-00-761-6882	5	34	5310-00-809-4058	35	11
5310-00-761-6882	7	6	5310-00-809-4058	35	16
5310-00-761-6882	7	12	5310-00-809-4058	35	22
5310-00-761-6882	26	25	5310-00-809-4058	35	26
5310-00-761-6882	28	8	5310-00-809-4058	37	19
5310-00-761-6882	28	41	5310-00-809-4058	49	25
5310-00-761-6882	30	20	5310-00-809-4058	51	3
5310-00-761-6882	35	20	5310-00-809-4058	69	13
5310-00-761-6882	35	24	5310-00-809-4058	69	16
5310-00-761-6882	69	35A	5310-00-809-4058	69	19
5310-00-763-8920	28	90	5310-00-809-4058	69	23
5310-00-765-3197	17	15	5310-00-809-4058	69	31
5310-00-765-3197	17	62	5310-00-809-4058	69	56
5310-00-765-3197	22	21	5310-00-809-4058	69	61
5310-00-768-0318	2	21	5310-00-809-4058	72	12
5310-00-768-0318	10	99	5310-00-809-4058	77	19
5310-00-768-0318	36	14	5310-00-809-4058	77	25
5310-00-768-0318	40	7	5310-00-809-4058	77	34
5310-00-768-0318	55	3	5310-00-809-4058	77	38
5310-00-768-0318	56	2	5310-00-809-4058	77	71
5310-00-768-0318	79	21	5310-00-809-4085	69	10
5310-00-768-0319	35	15	5310-00-809-5998	1	65
5310-00-804-4806	51	27			

**AIR FORCE T.O. 35C2-3-443-4/ARMY TM 5-6115-458-24P
NAVY NAVFAC P-8-629-24P/MARINE CORPS SL-4-07536A**

Section IV. NATIONAL STOCK NUMBER AND PART NUMBER INDEX

NATIONAL STOCK NUMBER	FIGURE NO.	ITEM NO.	NATIONAL STOCK NUMBER	FIGURE NO.	ITEM NO.
5310-00-809-5998	77	3	5310-00-894-5145	47	75
5310-00-809-8533	29	126	5310-00-894-5145	47	79
5310-00-809-8540	27	4	5310-00-894-5145	48	11
5310-00-809-8541	58	17	5310-00-894-5145	49	8
5310-00-809-8544	11	60	5310-00-894-5145	50	9
5310-00-809-8544	15	3	5310-00-894-5145	65	56
5310-00-809-8544	15	50	5310-00-903-8282	52	5
5310-00-809-8544	15	57	5310-00-905-0762	6	61
5310-00-809-8544	28	56	5310-00-905-0762	6	65
5310-00-809-8544	73	22	5310-00-905-0762	69	33
5310-00-809-8546	5	30	5310-00-921-6935	56	17
5310-00-809-8546	11	84	5310-00-922-5625	60	23
5310-00-809-8546	21	14	5310-00-922-5625	60	30
5310-00-809-8546	21	18	5310-00-922-5625	60	32
5310-00-820-6653	8	44	5310-00-930-7013	40	12
5310-00-820-6653	29	97	5310-00-930-7013	47	65
5310-00-820-6653	29	107	5310-00-930-7014	40	3
5310-00-820-6653	29	110	5310-00-930-7014	49	32
5310-00-820-6653	29	114	5310-00-930-7014	49	39
5310-00-820-6653	29	122	5310-00-930-7014	49	50
5310-00-822-2236	36	9	5310-00-930-7014	49	53
5310-00-822-2241	36	7	5310-00-930-7014	56	28
5310-00-823-8803	6	56	5310-00-930-7014	59	3
5310-00-823-8803	6	59	5310-00-930-7014	59	6
5310-00-823-8803	8	45	5310-00-931-8167	1	51
5310-00-827-2821	36	78	5310-00-933-8118	32	12
5310-00-834-2053	52	47	5310-00-933-8118	32	16
5310-00-834-8732	79	19	5310-00-933-8118	32	20
5310-00-843-6947	44	10	5310-00-933-8778	79	20
5310-00-843-6947	44	38	5310-00-934-9738	73	12
5310-00-852-8058	48	20	5310-00-934-9747	22	2
5310-00-854-4342	8	61	5310-00-934-9747	22	14
5310-00-860-0341	8	65	5310-00-934-9747	22	25
5310-00-877-5797	69	68	5310-00-934-9747	26	2
5310-00-880-7744	1	25	5310-00-934-9747	26	7
5310-00-880-7744	1	30	5310-00-934-9747	26	12
5310-00-880-7744	10	65	5310-00-934-9747	26	20
5310-00-880-7744	28	78	5310-00-934-9747	26	34
5310-00-880-7744	38	8	5310-00-934-9747	26	47
5310-00-880-7744	69	41	5310-00-934-9747	26	56
5310-00-880-7744	72	27	5310-00-934-9747	32	5
5310-00-880-7744	79	15	5310-00-934-9747	73	18
5310-00-882-1183	52	10	5310-00-934-9751	17	45
5310-00-889-2527	69	43	5310-00-934-9751	29	68
5310-00-889-2528	37	20	5310-00-934-9751	78	36
5310-00-889-2528	78	22	5310-00-934-9757	17	56
5310-00-891-1709	79	13	5310-00-934-9757	22	19
5310-00-894-5145	39	1	5310-00-934-9758	30	6
5310-00-894-5145	40	2	5310-00-950-0039	43	10
5310-00-894-5145	45	21	5310-00-953-6063	28	25
5310-00-894-5145	47	40	5310-00-958-7500	49	24
5310-00-894-5145	47	66	5310-00-958-7500	51	8
5310-00-894-5145	47	72	5310-00-958-7500	51	38

**AIR FORCE T.O. 35C2-3-443-4/ARMY TM 5-6115-458-24P
NAVY NAVFAC P-8-629-24P/MARINE CORPS SL-4-07536A**

Section IV. NATIONAL STOCK NUMBER AND PART NUMBER INDEX

NATIONAL STOCK NUMBER	FIGURE NO.	ITEM NO.	NATIONAL STOCK NUMBER	FIGURE NO.	ITEM NO.
5310-00-958-7500	51	42	5315-00-139-6992	54	67
5310-00-958-7500	51	50	5315-00-171-5951	54	73
5310-00-958-7500	51	54	5315-00-174-4788	58	34
5310-00-958-7500	56	8	5315-00-193-6523	52	60
5310-00-965-6000	36	3	5315-00-193-6606	52	12
5310-00-971-7989	29	56	5315-00-210-6200	64	35
5310-00-974-6623	44	42	5315-00-213-5124	28	75
5310-00-982-4933	32	10	5315-00-213-8937	52	22
5310-00-982-4933	32	14	5315-00-216-1121	28	69
5310-00-983-8483	2	2	5315-00-234-1627	48	18
5310-00-983-8483	3	3	5315-00-236-8362	2	1
5310-00-983-8483	3	9	5315-00-240-0997	51	98
5310-00-983-8483	3	17	5315-00-252-2959	61	50
5310-00-983-8483	3	21	5315-00-252-2959	65	82
5310-00-983-8483	3	25	5315-00-252-2959	65	91
5310-00-983-8483	3	31	5315-00-260-0722	65	93
5310-00-983-8483	3	45	5315-00-264-0103	51	56
5310-00-983-8483	3	49	5315-00-274-8197	51	84
5310-00-983-8483	10	88	5315-00-276-6676	58	32
5310-00-983-8483	16	20	5315-00-281-3051	65	90
5310-00-983-8483	17	39	5315-00-291-5471	32	18
5310-00-983-8483	19	6	5315-00-298-1481	6	51
5310-00-983-8483	24	21	5315-00-298-1499	58	15
5310-00-983-8483	24	29	5315-00-362-7367	58	33
5310-00-983-8483	26	4	5315-00-362-7367	65	92
5310-00-983-8483	26	9	5315-00-363-8794	50	40
5310-00-983-8483	26	14	5315-00-363-9248	53	72
5310-00-983-8483	26	22	5315-00-393-5684	43	12
5310-00-983-8483	26	36	5315-00-4144407	54	70
5310-00-983-8483	26	49	5315-00-438-7015	53	63
5310-00-983-8483	26	58	5315-00-449-2945	4	63
5310-00-983-8483	66	75	5315-00-449-2945	10	22
5310-00-983-8483	72	59	5315-00-449-2945	11	64
5310-00-983-8483	78	32	5315-00-514-1616	51	70
5310-00-991-2949	22	22	5315-00-514-1616	54	80
5310-00-999-2291	36	16	5315-00-533-9530	51	43
5310-00-999-2291	36	83	5315-00-616-5521	58	37
5310-00-999-2291	36	86	5315-00-616-5524	48	10
5310-00-999-2294	36	25	5315-00-616-5524	59	29
5310-00-999-2296	36	15	5315-00-825-0082	65	51
5310-00-999-2296	36	17	5315-00-825-0082	65	100
5310-00-999-2296	36	84	5315-00-828-9782	54	26
5310-00-051-6946	60	60	5315-00-834-9730	32	51
5315-00-005-0707	53	54	5315-00-839-2326	29	39
5315-00-010-6749	51	10	5315-00-842-3044	1	54
5315-00-010-6749	51	90	5315-00-850-9428	50	32
5315-00-012-0123	48	6	5315-00-852-6345	50	43
5315-00-012-4553	59	27	5315-00-893-7264	53	60
5315-00-012-4553	59	33	5315-00-924-2389	51	39
5315-00-028-7266	50	42	5315-00-942-7167	53	66
5315-00-133-3625	33	42	5315-00-944-7035	58	19
5315-00-133-3625	33A	20	5315-00-950-8264	50	23
5315-00-138-0319	62	4	5315-00-950-8264	50	41
5315-00-139-6926	43	24	5315-00-951-1569	65	32
			5315-00-999-8417	51	101
			5320-00-117-6830	28	53

**AIR FORCE T.O. 35C2-3-443-4/ARMY TM 5-6115-458-24P
NAVY NAVFAC P-8-629-24P/MARINE CORPS SL-4-07536A**

Section IV. NATIONAL STOCK NUMBER AND PART NUMBER INDEX

NATIONAL STOCK NUMBER	FIGURE NO.	ITEM NO.	NATIONAL STOCK NUMBER	FIGURE NO.	ITEM NO.
5320-00-235-2770	28	55	5330-00-074-3524	60	28
5320-00-241-6020	11	95	5330-00-074-3525	59	8
5320-00-582-3501	4	68	5330-00-074-3527	60	16
5320-00-582-3302	3	35	5330-00-074-3528	57	9
5320-00-582-3303	66	53	5330-00-074-3531	50	12
5320-00-582-3304	3	5	5330-00-074-3530	50	19
5320-00-582-3304	3	27	5330-00-074-3532	61	10
5320-00-582-3304	3	37	5330-00-074-3534	57	38
5320-00-582-3304	3	39	5330-00-074-3534	57	40
5320-00-582-3305	66	55	5330-00-074-3535	57	47
5320-00-721-5239	15	60	5330-00-074-3544	62	13
5320-00-721-5239	24	42	5330-00-074-3546	61	47
5320-00-771-7530	20	7	5330-00-074-3560	46	15
5320-00-853-1187	11	97	5330-00-074-3560	46	37
5320-00-984-7075	71	7	5330-00-074-3561	65	15
5320-00-984-7075	71	4	5330-00-074-3562	65	49
5325-00-099-8827	11	66	5330-00-074-3764	47	59
5325-00-685-1826	19	8	5330-00-074-3768	62	20
5325-00-231-5165	7	25	5330-00-074-3770	53	21
5325-00-270-0288	53	9	5330-00-074-3771	44	7
5325-00-276-6343	78	101	5330-00-074-3773	44	15
5325-00-290-5012	10	23	5330-00-074-3780	48	16
5325-00-432-9899	4	64	5330-00-074-3781	48	5
5325-00-432-9902	11	65	5330-00-074-3783	46	30
5325-00-449-2967	4	69	5330-00-074-3783	46	31
5325-00-449-2967	11	96	5330-00-074-3817	47	45
5325-00-685-0615	18	43	5330-00-079-7839	25	6
5325-00-685-1826	19	8	5330-00-105-0279	48	
5325-00-727-0562	72	21	5330-00-122-7403	48	22
5325-00-727-0562	72	30	5330-00-145-5030	68	70
5325-00-814-1146	68	37	5330-00-194-3713	34	8
5325-00-838-6189	77	59	5330-00-195-6190	31	7
5325-00-891-1826	19	12	5330-00-198-6190	31	4
5330-00-001-6680	33A	10	5330-00-202-0671	50	4
5330-00-003-4137	49	29	5330-00-211-9920	32	4
5330-00-004-3421	64	22	5330-00-213-8856	6	49
5330-00-005-0605	65	53	5330-00-213-8901	32	40
5330-00-005-0606	49	47	5330-00-216-8375	2	24
5330-00-005-0607	49	54	5330-00-216-8512	70	13
5330-00-005-5889	54	49	5330-00-218-6100	51	67
5330-00-005-5890	49	41	5330-00-221-9846	70	8
5330-00-006-2307	60	40	5330-00-222-0697	74	12
5330-00-036-6995	1	34	5330-00-225-0161	7	20
5330-00-036-6995	4	1	5330-00-226-0014	47	69
5330-00-060-1679	25	7	5330-00-226-0017	65	60
5330-00-067-3358	32	44	5330-00-227-1481	60	1
5330-00-074-3506	47	62	5330-00-227-1485	51	72
5330-00-074-3508	47	211	5330-00-227-1487	51	60
5330-00-074-3509	47	94	5330-00-230-9806	74	18
5330-00-074-3511	55	11	5330-00-232-8451	56	10
5330-00-074-3513	57	5	5330-00-232-8454	56	19
5330-00-074-3513	57	13	5330-00-232-8838	64	26
5330-00-074-3515	57	28	5330-00-232-8956	64	27

**AIR FORCE T.O. 35C2-3-443-4/ARMY TM 5-6115-458-24P
NAVY NAVFAC P-8-629-24P/MARINE CORPS SL-4-07536A**

Section IV. NATIONAL STOCK NUMBER AND PART NUMBER INDEX

NATIONAL STOCK NUMBER	FIGURE NO.	ITEM NO.	NATIONAL STOCK NUMBER	FIGURE NO.	ITEM NO.
5330-00-237-7145	44	35	5330-00-663-4773	38	9
5330-00-237-7419	56	13	5330-00-663-4773	38	14
5330-00-237-8039	51	75	5330-00-691-5493	68	19
5330-00-240-0834	14	14	5330-00-708-5242	8	58
5330-00-240-3072	17		5330-00-710-2143	54	33
5330-00-245-6656	74	19	5330-00-710-2143	54	57
5330-00-246-5519	48	29	5330-00-712-3241	39	7
5330-00-246-6380	47	33	5330-00-713-8605	56	5
5330-00-248-2126	45	30	5330-00-713-8663	54	7
5330-00-253-2980	65	66	5330-00-719-5470	36	88
5330-00-253-3199	60	45	5330-00-741-0674	56	11
5330-00-260-9311	36	62	5330-00-763-9322	37	22
5330-00-276-5515	55	5	5330-00-776-0580	8	66
5330-00-285-1332	51	96	5330-00-818-9883	75	5
5330-00-285-9461	48	37	5330-00-828-9041	48	14
5330-00-285-9480	36	75	5330-00-835-1189	44	6
5330-00-286-7294	45	7	5330-00-836-4356	25	5
5330-00-291-6881	45	2	5330-00-842-1901	36	66
5330-00-291-6881	45	16	5330-00-846-9841	49	12
5330-00-294-4695			5330-00-858-6277	53	37
5330-00-294-9693			5330-00-865-0404	58	4
5330-00-297-5123	65	13	5330-00-893-8335	53	39
5330-00-316-7248	32	56	5330-00-894-0653	39	5
5330-00-340-4731	41	7	5330-00-913-6143	54	65
5330-00-357-2064	32	54	5330-00-913-8120	53	34
5330-00-352-7740	58	12	5330-00-914-0703	36	2
5330-00-363-6370	61	4	5330-00-914-0703	36	81
5330-00-365-2302	65	44	5330-00-914-5316	49	43
5330-00-379-4626	25	30	5330-00-919-2246	65	40
5330-00-395-1822	52	7	5330-00-930-4064	53	35
5330-00-397-9392	70	6	5330-00-931-8000	54	50
5330-00-414-4400	43	17	5330-00-931-8047	58	14
5330-00-414-4406	43	7	5330-00-931-8048	44	20
5330-00-461-5732	68	69	5330-00-948-6052	29	50
5330-00-462-4524	68	62	5330-00-948-6062	45	24
5330-00-462-4524	68	64	5330-00-948-6063	45	23
5330-00-469-8313	47	36	5330-00-948-6067	46	11
5330-00-469-8314	47	55	5330-00-948-6068	46	8
5330-00-470-5683	54	61	5330-00-948-6068	46	18
5330-00-491-9397	31	3	5330-00-948-6068	46	22
5330-00-494-2763	43	13	5330-00-948-6068	46	32
5330-00-494-2765	60	44	5330-00-948-6078	56	29
5330-00-508-7056	2	11	5330-00-968-1858	25	26
5330-00-530-2525	60	10	5330-00-982-9311	44	68
5330-00-551-9118	56	21	5330-00-990-2260	64	30
5330-00-557-8485	43	3	5330-00-997-9020	36	63
5330-00-580-1217	56	14	5330-00-999-5501	47	82
5330-00-584-1040	32	28	5330-01-054-7399	61	52
5330-00-584-1040	32	42	5340-00-008-9150	44	47
5330-00-599-2321	36	29	5340-00-014-5623	68	33
5330-00-599-2321	36	76	5340-00-050-2740	11	33
5330-00-613-6522	42	5	5340-00-050-2740	11	36
5330-00-641-1153	52	3	5340-00-053-8994	6	1
5330-00-641-2096	50	13	5340-00-053-8994	9	57A
5330-00-641-2212	49	22	5340-00-053-8994	66	3

**AIR FORCE T.O. 35C2-3-443-4/ARMY TM 5-6115-458-24P
NAVY NAVFAC P-8-629-24P/MARINE CORPS SL-4-07536A**

Section IV. NATIONAL STOCK NUMBER AND PART NUMBER INDEX

NATIONAL STOCK NUMBER	FIGURE NO.	ITEM NO.	NATIONAL STOCK NUMBER	FIGURE NO.	ITEM NO.
5340-00-053-8994	66	31	5340-00-420-9813	7	8
5340-00-053-8994	72	32	5340-00-422-2573	64	33
5340-00-056-7595	11		5340-00-422-2573	65	83
5340-00-056-7595	11	98	5340-00-422-2573	65	102
5340-00-057-2904	11	39	5340-00-545-6799	35	4
5340-00-057-3034	10	72	5340-00-596-7614	9	94
5340-00-057-3034	10	94	5340-00-598-8270	71	5
5340-00-074-3521	60	36	5940-00-681-8184	17	47
5340-00-074-3626	60	51	5940-00-681-8184	78	38
5340-00-074-3795	60	37	5340-00-725-5280	9	5
5340-00-080-9853	7	15	5340-00-725-5280	29	62
5340-00-080-9853	9	1	5340-00-762-4115	44	2
5340-00-081-5094	28	32	5340-00-764-7051	9	5F
5340-00-088-6655	9	2	5340-00-809-1490	9	4
5340-00-095-6789	29	55	5340-00-809-1494	8	6
5340-00-097-6424	65	2	5340-00-809-1494	66	6
5340-00-110-5679	33	31	5340-00-809-1500	9	58
5340-00-116-1802	53	47	5340-00-813-0698	19	1
5340-00-118-3015	8	60	5340-00-823-5322	9	16
5340-00-135-1074	44	3	5340-00-823-5322	9	20
5340-00-149-8635	61	23	5340-00-823-5322	9	41
5340-00-223-7091	60	67	5340-00-823-5322	9	48
5340-00-223-7094	45	33	5340-00-823-5322	9	55
5340-00-223-7094	65	85	5340-00-823-5322	9	65
5340-00-229-9287	60	17	5340-00-823-5322	9	84
5340-00-229-9294	60	65	5340-00-823-5322	9	90
5340-00-230-7278	27	8	5340-00-823-5322	10	147
5340-00-237-7364	1	40	5340-00-823-5322	10	155
5340-00-237-7690	44	54	5340-00-823-5322	10	168
5340-00-241-6991	54	29	5340-00-843-7825	9	5C
5340-00-241-7031	59	15	5340-00-875-5251	54	1
5340-00-242-5229	53	5	5340-00-919-9389	57	30
5340-00-242-5229	53	11	5340-00-920-0222	44	50
5340-00-245-4809	5	26	5340-00-924-0057	53	57
5340-00-252-9692	24	19	5340-00-924-0057	65	23
5340-00-252-9692	24	27	5340-00-931-8972	65	17
5340-00-252-9692	78	43	5340-00-931-8972	65	25
5340-00-261-4042	42	3	5340-00-944-2552	45	14
5340-00-261-4046	42	4	5340-00-948-6107	42	10
5340-00-270-8112	66	23	5340-00-954-6014	9	3
5340-00-275-2878	9	8	5340-00-954-6014	9	57
5340-00-276-5828	53	68	5340-00-968-5356	53	24
5340-00-279-4132	46	7	4340-00-984-8540	66	15
5340-00-282-7507	44	17	5340-00-984-8541	8	13
5340-00-313-2635	45	3	5340-00-984-8541	9	7
5340-00-341-7154	54	68	5340-00-984-8541	77	78
5340-00-346-2596	47	1	5355-00-916-2060	11	6
5340-00-351-7002	43	8	5355-00-916-2060	11	15
5340-00-351-7006	54	15	5355-00-916-2060	79	4
5340-00-352-9690	17	42	5360-00-139-7486	52	31
5340-00-363-6466	65	35	5360-00-191-3255	53	46
5340-00-410-6762	60	63	5360-00-221-6558	68	60
5340-00-410-6762	60	66	5360-00-225-8496	5	78

**AIR FORCE T.O. 35C2-3-443-4/ARMY TM 5-6115-458-24P
NAVY NAVFAC P-8-629-24P/MARINE CORPS SL-4-07536A**

Section IV. NATIONAL STOCK NUMBER AND PART NUMBER INDEX

NATIONAL STOCK NUMBER	FIGURE NO.	ITEM NO.	NATIONAL STOCK NUMBER	FIGURE NO.	ITEM NO.
5360-00-255-4410	74	9	5845-00-900-5808	31	8
5360-00-267-0777	32	17	5905-00-009-8039	78	67
5360-00-281-3064	49	27	5905-00-081-3919	26	32
5360-00-401-5258	51	33	5905-00-104-8347	19	23
5360-00-434-7160	53	42	5905-00-104-8348	78	62
5360-00-434-7167	58	24	5905-00-110-0196	13	28
5360-00-485-0715	68	73	5905-00-110-0196	18	40
5360-00-597-3278	36	35	5905-00-110-0196	78	61
5360-00-597-3278	36	38	5905-00-116-0615	19	9
5360-00-812-8893	8	69	5905-00-140-9738	16	27
5360-00-842-6598	51	58	5905-00-141-0591	78	64
5360-00-859-5922	68	12	5905-00-141-0592	78	68
5360-00-859-5923	68	11	5905-00-141-1168	13	27
5360-01-027-5732	30	9	5905-00-148-4478	78	70
5360-01-051-8592	54	77	5905-00-165-3280	25	22
5365-00-074-3608	53	41	5905-00-173-1223	78	69
5365-00-074-3799	64	32	5905-00-173-4276	19	11
5365-00-126-2795	68	26	5905-00-203-5400	24	24
5365-00-139-0096	53	45	5905-00-264-7368	11	16
5365-00-139-0097	43	14	5905-00-280-0530	22	23
5365-00-149-8639	53	45	5905-00-357-2810	25	20
5365-00-149-8640	53	45	5905-00-357-3093	11	91
5365-00-149-8673	53	45	5905-00-359-4131	26	18
5365-00-149-8683	53	45	5905-00-359-4132	26	16
5365-00-173-8193	41	13	5905-00-371-6625	25	18
5365-00-191-3623	41	10	5905-00-371-6626	25	19
5365-00-216-1229	13	26	5905-00-371-6628	25	21
5365-00-216-1232	1	57	5905-00-371-6629	25	23
5365-00-225-2762	28	36	5905-00-378-0250	18	9
5365-00-228-7144	52	24	5905-00-378-0840	26	52
5365-00-252-4725	51	85	5905-00-401-6563	33	21
5365-00-252-4746	8	59	5905-00-403-2455	19	22
5365-00-264-0124	29	32	5905-00-405-8260	19	24
5365-00-264-0124	29	38	5905-00-410-3964	19	21
5365-00-274-7830	48	35	5905-00-417-7441	19	13
5365-00-362-8096	60	6	5905-00-429-7153	26	33
5365-00-423-8759	54	47	5905-00-429-7153	26	41
5365-00-423-8887	60	5	5905-00-429-7153	26	45
5365-00-470-3541	44	61	5905-00-430-2679	18	7
5365-00-492-8851	53	45	5905-00-435-1723	18	42
5365-00-598-1111	52	53	5905-00-448-5539	16	25
5365-00-598-5416	9	15	5905-00-459-2558	23	36
5365-00-634-6900	63	1	5905-00-468-4240	19	14
5365-00-715-1152	36	6	5905-00-518-5334	16	15
5365-00-715-1152	36	61	5905-00-522-7871	73	14
5365-00-803-9975	50	30	5905-00-596-4694	26	51
5365-00-833-7454	32	52	5905-00-636-7782	17	58
5365-00-938-5568	46	40	5905-00-636-8357	17	59
5365-00-948-3256	44	59	5905-00-642-2162	26	61
5365-00-957-1826	36	1	5905-00-655-3794	24	14
5365-00-951-1826	36	80	5905-00-655-7855	11	7
5365-00-981-1614	53	45	5905-00-759-8879	18	8
5820-00-990-5354	6	63	5905-00-834-0021	78	58
5820-00-990-5354	6	67	5905-00-865-9565	78	72
5845-00-033-8333	31	6			

**AIR FORCE T.O. 35C2-3-443-4/ARMY TM 5-6115-458-24P
NAVY NAVFAC P-8-629-24P/MARINE CORPS SL-4-07536A**

Section IV. NATIONAL STOCK NUMBER AND PART NUMBER INDEX

NATIONAL STOCK NUMBER	FIGURE NO.	ITEM NO.	NATIONAL STOCK NUMBER	FIGURE NO.	ITEM NO.
5905-00-879-1163	16	26	5930-00-615-9278	24	13
5905-00-883-8044	17	60	5930-00-655-1514	11	24
5905-00-894-6717	52	43	5930-00-655-1515	79	8
5905-01-021-9133	15	4	5930-00-655-1522	11	28
5910-00-010-3881	19	20	5930-00-655-1575	67	18
5910-00-010-4914	19	15	5930-00-655-1581	11	20
5910-00-010-8015	19	18	5930-00-655-1581	11	25
5910-00-068-4573	26	39	5930-00-655-1582	11	23
5910-00-083-5049	26	65	5930-00-708-3588	68	16
5910-00-104-1340	78	73	5930-00-708-3589	68	8
5910-00-113-5321	26	54	5930-00-782-8590	11	29
5910-00-114-0712	24	25	5930-00-854-8344	68	7
5910-00-165-2797	19	25	5930-01-009-0953	9	152
5910-00-226-8109	26	44	5935-00-114-2783	32	34
5910-00-233-1780	13	5	5935-00-005-6979	10	150
5910-00-254-2789	13	31	5935-00-007-2179	13	19
5910-00-331-9981	26	65	5935-00-051-4146	9	70
5910-00-331-9989	26	65	5935-00-103-5359	10	91
5910-00-331-9990	26	65	5935-00-103-5359	11	89
5910-00-331-9999	26	65	5935-00-103-5359	13	25
5910-00-332-0004	26	65	5935-00-103-5359	16	24
5910-00-434-1602	26	65	5935-00-106-3713	68	3
5910-00-448-9926	26	17	5935-00-110-9227	32	39
5910-00-577-1223	74	24	5935-00-115-2306	29	130
5910-00-579-5183	11	92	5935-00-115-2306	74	1
5910-00-717-3271	26	31	5935-00-115-2307	9	74
5910-01-029-6722	33A	6	5935-00-115-2307	72	49
5920-00-106-1454	33	13	5935-00-137-4668	78	77
5920-00-131-9897	33	1	5935-00-137-4670	15	5
5920-00-230-9097	73	3	5935-00-137-4671	73	26
5920-00-280-4465	13	7	5935-00-137-4879	15	6
5920-00-318-7150	69	69	5935-00-167-7775	29	133
5920-00-450-8921	33	2	5935-00-167-7775	29	138
5920-00-687-1896	73	6	5935-00-201-4604	9	52
5920-00-875-4100	13	8	5935-00-206-1460	78	56
5925-00-426-4754	10	108	5935-00-211-0783	4	2
5925-00-253-8130	10	110	5935-00-223-0572	9	14
5925-00-686-3298	12	9	5935-00-243-1253	15	28
5925-00-686-3301	14	18	5935-00-259-7000	77	55
5925-00-686-3301	67	17	5935-00-264-5627	15	15
5925-01-016-3316	12	10	5935-00-295-6403	5	38
5925-01-055-9221	10	104	5935-00-367-7625	22	9
5930-00-044-3518	11	30	5935-00-370-2458	25	12
5930-00-201-7415	34	6	5935-00-370-2459	25	13
5930-00-208-4688	9	149	5935-00-386-8365	9	157
5930-00-210-8803	79	5	5935-00-401-7527	36	85
5930-00-214-0431	11	5	5935-00-432-8607	15	33
5930-00-220-6654	66	57	5935-00-432-8967	10	151
5930-00-264-5661	10	109	5935-00-500-5008	9	161
5930-00-430-3540	9	154	5935-00-549-4690	5	31
5930-00-430-3540	29	92	5935-00-557-1284	9	73
5930-00-483-0446	73	10	5935-00-564-1355	14	17
5930-00-615-6731	11	19	5935-00-565-9503	9	22
5930-00-615-7880	13	3	5935-00-565-9503	9	83

**AIR FORCE T.O. 35C2-3-443-4/ARMY TM 5-6115-458-24P
NAVY NAVFAC P-8-629-24P/MARINE CORPS SL-4-07536A**

Section IV. NATIONAL STOCK NUMBER AND PART NUMBER INDEX

NATIONAL STOCK NUMBER	FIGURE NO.	ITEM NO.	NATIONAL STOCK NUMBER	FIGURE NO.	ITEM NO.
5935-00-565-9503	72	54	5935-00-845-1701	9	69
5935-00-682-0567	15	35	5935-00-846-2329	9	87
5935-00-691-5591	74	2	5935-00-846-5602	9	38
5935-00-702-4199	25	17	5935-00-850-5582	66	68
5935-00-721-0488	9	45	5935-00-851-9080	9	19
5935-00-721-0490	34	7	5935-00-852-9611	67	3
5935-00-721-0496	17	33	5935-00-853-3749	14	4
5935-00-721-0496	25	14	5935-00-878-2699	25	11
5935-00-721-0501	15	29	5935-00-879-0235	72	52
5935-00-721-0501	24	9	5935-00-879-3265	66	60
5935-00-721-0708	24	10	5935-00-900-6281	29	136
5935-00-721-1081	9	44	5935-00-938-7841	7	17
5935-00-723-5281	9	37	5940-00-025-1929	1	10
5935-00-723-5281	9	72	5940-00-025-1929	1	14
5935-00-725-0888	23	12	5940-00-025-1935	1	1
5935-00-725-4153	66	61	5940-00-025-1935	1	5
5935-00-725-4153	66	69	5940-00-025-1935	1	9
5935-00-725-6627	9	160	5940-00-025-1935	1	18
5935-00-726-0708	78	90	5940-00-088-6357	11	85
5935-00-726-8317	15	32	5940-00-113-8183	77	85
5935-00-727-7560	9	60	5940-00-113-8183	77	95
5935-00-752-2793	9	51	5940-00-113-8183	78	88
5935-00-755-2787	10	86	5940-00-113-8184	11	49
5935-00-755-2787	23	11	5940-00-113-8201	77	47
5935-00-755-2787	77	58	5940-00-113-9819	10	50
5935-00-755-2892	73	36	5940-00-114-1300	77	84
5935-00-755-3144	9	86	5940-00-114-1300	77	94
5935-00-755-3493	9	71	5940-00-114-1320	9	116
5935-00-755-3494	15	27	5940-00-114-1320	9	119
5935-00-801-6617	9	61	5940-00-114-1320	9	122
5935-00-801-6620	15	30	5940-00-114-1321	9	125
5935-00-801-6621	15	36	5940-00-114-1321	9	128
5935-00-805-4492	9	23	5940-00-114-1321	9	131
5935-00-806-4588	12	7	5940-00-114-1321	9	134
5935-00-806-4588	73	35	5940-00-114-1321	9	137
5935-00-807-4109	29	137	5940-00-114-1321	9	140
5935-00-811-8064	10	143	5940-00-114-1325	9	104
5935-00-813-4364	18	24	5940-00-115-5001	9	96
5935-00-813-4716	77	61	5940-00-115-5001	9	100
5935-00-813-4717	9	68	5940-00-115-5006	10	
5935-00-814-9781	9	25	5940-00-115-5006	10	39
5935-00-819-5886	10	163	5940-00-115-2677	11	63
5935-00-820-0555	10	164	5940-00-115-2684	1	2
5935-00-821-0345	17	31	5940-00-115-2684	1	6
5935-00-823-5322	72	54A	5940-00-115-2684	1	15
5935-00-824-7883	15	31	5940-00-115-2684	1	19
5935-00-834-4904	17	32	5940-00-115-2684	5	39
5935-00-842-6316	67	6	5940-00-115-2684	9	95
5935-00-844-4467	11	57	5940-00-115-2684	9	99
5935-00-844-4467	15	34	5940-00-115-2684	9	106
5935-00-845-1349	10	142	5940-00-115-2684	9	109
5935-00-845-1349	10	149	5940-00-143-4771	11	48
5935-00-845-1349	15	18	5940-00-143-4774	9	31

**AIR FORCE T.O. 35C2-3-443-4/ARMY TM 5-6115-458-24P
NAVY NAVFAC P-8-629-24P/MARINE CORPS SL-4-07536A**

SECTION IV. NATIONAL STOCK NUMBER AND PART NUMBER INDEX

<u>NSN</u>	<u>FIGURE NO.</u>	<u>ITEM NO.</u>	<u>NSN</u>	<u>FIGURE NO.</u>	<u>ITEM NO.</u>
5940-00-143-4774	11	53	5940-00-234-3404	9	144
5940-00-143-4774	67	13	5940-00-234-3404	28	86
5940-00-143-4774	73	34	5940-00-237-2690	9	129
5940-00-143-4774	73	45	5940-00-237-2693	9	126
5940-00-143-4774	78	24	5940-00-237-2693	9	129
5940-00-143-4774	78	83	5940-00-237-2693	9	132
5940-00-143-4775	12	4	5940-00-237-2693	9	135
5940-00-143-4775	14	6	5940-00-237-2693	9	138
5940-00-143-4775	67	14	5940-00-237-2693	9	141
5940-00-143-4775	73	50	5940-00-237-2693	9	143
5940-00-143-4775	73	37	5940-00-237-2693	9	146
5940-00-143-4777	15	39	5940-00-242-0683	79	12
5940-00-143-4777	28	62	5940-00-283-5280	9	30
5940-00-143-4780	9	32	5940-00-283-5280	9	80
5940-00-143-4780	9	76	5940-00-283-5280	10	83
5940-00-143-4780	11	51	5940-00-283-5280	10	90
5940-00-143-4780	15	42	5940-00-283-5280	11	50
5940-00-143-4780	17	28	5940-00-283-5280	15	37
5940-00-143-4780	29	135	5940-00-283-5280	16	7
5940-00-143-4780	29	140	5940-00-283-5280	17	29
5940-00-143-4780	70	9	5940-00-283-5280	21	1
5940-00-143-4794	72	50	5940-00-283-5280	23	10
5940-00-204-8966	11	46	5940-00-283-5280	24	8
5940-00-204-8966	23	30	5940-00-283-5280	67	15
5940-00-204-8966	73	16	5940-00-283-5280	72	51
5940-00-204-8990	67	16	5940-00-283-5280	73	32
5940-00-223-4843	26	42	5940-00-283-5280	73	47
5940-00-228-5409	10	43	5940-00-283-5280	78	39
5940-00-229-7474	20	6	5940-00-283-5280	78	82
5940-00-229-7475	20	14	5940-00-283-5281	78	95
5940-00-229-7476	20	13	5940-00-420-5240	68	5
5940-00-229-7477	20	21	5940-00-482-1506	15	43
5940-00-229-7478	20	20	5940-00-482-1506	73	33
5940-00-229-7479	20	19	5940-00-482-1506	73	46
5940-00-229-7481	20	5	5940-00-511-6613	15	48
5940-00-229-7484	79	18	5940-00-511-6613	21	2
5940-00-230-0515	9	33	5940-00-557-1629	11	47
5940-00-230-0515	11	52	5940-00-557-4343	78	87
5940-00-230-0515	28	47	5940-00-557-4344	78	84
5940-00-230-0515	70	10	5940-00-578-3482	23	17
5940-00-234-2875	10	49	5940-00-636-7891	77	46
5940-00-234-2900	20	23	5940-00-636-7891	78	86
5940-00-234-3383	69	42	5940-00-660-3633	78	25
5940-00-234-3397	20	12	5940-00-660-3633	78	85
5940-00-234-3398	20	11	5940-00-682-2445	9	75
5940-00-234-3399	20	10	5940-00-682-2445	77	86
5940-00-234-3400	20	18	5940-00-682-2445	78	89
5940-00-234-3401	20	17	5940-00-767-1596	13	33
5940-00-234-3402	20	16	5940-00-767-1596	13	34
5940-00-234-3403	20	15	5940-00-804-0520	9	103
5940-00-234-3404	9	117	5940-00-813-0698	25	10
5940-00-234-3404	9	120	5940-00-816-6103	18	14
5940-00-234-3404	9	123	5940-00-816-6103	18	20

**AIR FORCE T.O. 35C2-3-443-4/ARMY TM 5-6115-458-24P
NAVY NAVFAC P-8-629-24P/MARINE CORPS SL-4-07536A**

SECTION IV. NATIONAL STOCK NUMBER AND PART NUMBER INDEX

<u>NSN</u>	<u>FIGURE NO.</u>	<u>ITEM NO.</u>	<u>NSN</u>	<u>FIGURE NO.</u>	<u>ITEM NO.</u>
5940-00-816-6103	18	33	5950-00-327-9625	22	29
5940-00-817-5555	9	29	5950-00-482-2167	7	24
5940-00-817-5556	9	28	5961-00-079-5958	13	29
5940-00-983-6045	78	33	5961-00-135-6168	11	90
5940-00-983-6049	73	19	5961-00-135-6168	16	29
5940-00-983-6066	78	52	5961-00-136-4145	33	33
5940-00-983-6067	17	40	5961-00-136-4146	33	34
5940-00-983-6067	24	18	5961-00-222-1754	18	16
5940-00-983-6069	18	6	5961-00-222-1754	18	34
5940-00-983-6073	16	21	5961-00-250-2978	73	15
5940-00-983-6082	17	19	5961-00-327-8280	26	23
5940-00-983-6082	23	33	5961-00-342-3676	7	2
5940-00-983-6084	10	82	5961-00-432-0684	78	60
5940-00-983-6084	21	5	5961-00-432-0684	78	66
5940-00-983-6087	23	18	5961-00-484-3034	33	19
5940-00-983-6087	24	39	5961-00-724-5970	78	35
5940-00-983-6084	10	82	5961-00-724-5970	17	48
5940-00-983-6084	21	5	5961-00-752-5701	28	51
5940-00-983-6105	11	73	5961-00-765-4143	16	28
5940-00-988-0317	15	54	5961-00-821-2309	19	19
5945-00-057-5655	23	20	5961-00-837-7262	18	41
5945-00-232-7771	78	15	5961-00-837-7262	78	59
5945-00-318-3050	23	22	5961-00-924-6981	7	3
5945-00-420-4561	23	24	5961-00-924-6981	78	57
5945-00-430-3576	24	36	5961-00-935-5032	16	30
5945-00-435-1833	10	89	5961-00-935-5032	67	25
5945-00-435-1833	11	88	5961-00-941-2056	19	16
5945-00-435-1833	13	22	5961-00-941-2056	78	65
5945-00-435-1833	16	23	5961-00-950-6565	28	52
5945-00-435-1833	78	53	5961-00-957-6865	13	30
5945-00-450-9136	24	34	5961-00-958-5391	19	10
5945-00-450-9136	29	34	5961-00-998-6947	22	24
5945-00-686-6877	16	6	5961-00-998-6947	26	30
5945-00-919-7749	23	26	5961-00-998-6947	26	40
5945-00-922-0030	24	32	5961-00-998-9317	17	49
5950-00-116-3472	26	10	5961-00-998-9317	78	34
5950-00-116-3614	26	29	5961-00-020-4439	33A	13
5950-00-116-3646	26	66	5968-00-837-9287	78	71
5950-00-116-3664	26	53	5970-00-144-7307	33	17
5950-00-148-6066	26	5	5970-00-148-6300	33	9
5950-00-148-6067	26	15	5970-00-148-6300	33	27
5950-00-201-7437	19	7	5970-00-148-6300	33	32
5950-00-201-7438	17	13	5970-00-223-6842	18	17
5950-00-201-7439	17	17	5970-00-223-6843	17	43
5950-00-206-1431	16	11	5970-00-223-6843	78	42
5950-00-206-1516	21	19	5970-00-229-7482	18	15
5950-00-208-4819	21	15	5970-00-229-7482	18	29
5950-00-211-1028	17	11	5970-00-229-7497	28	82
5950-00-211-2000	32	24	5970-00-229-7498	28	83
5950-00-222-8313	78	19	5970-00-257-8055	5	12
5950-00-235-7806	21	24	5970-00-279-8524	36	91
5950-00-236-0377	21	10	5970-00-376-1307	26	50
5950-00-236-0390	73	23	5970-00-378-9939	26	59

**AIR FORCE T.O. 35C2-3-443-4/ARMY TM 5-6115-458-24P
NAVY NAVFAC P-8-629-24P/MARINE CORPS SL-4-07536A**

SECTION IV. NATIONAL STOCK NUMBER AND PART NUMBER INDEX

<u>NSN</u>	<u>FIGURE NO.</u>	<u>ITEM NO.</u>	<u>NSN</u>	<u>FIGURE NO.</u>	<u>ITEM NO.</u>
5970-00-404-5659	1	4	5975-00-074-2072	78	80
5970-00-404-5659	1	8	5975-00-111-3208	13	4
5970-00-404-5659	1	12	5975-00-156-3253	22	10
5970-00-404-5659	1	17	5975-00-225-7352	28	88
5970-00-404-5659	1	21	5975-00-421-6952	5	14
5970-00-404-5659	5	41	5975-00-497-2158	6	10
5970-00-404-5659	9	101	5975-00-497-2158	9	6
5970-00-404-5659	9	108	5975-00-497-2158	9	13
5970-00-431-3667	36	92	5975-00-497-2158	9	26
5970-00-436-5271	33	18	5975-00-497-2158	9	40
5970-00-503-0852	36	48	5975-00-497-2158	9	54
5970-00-543-1098	12	6	5975-00-497-2158	9	63
5970-00-543-1098	13	6	5975-00-497-2158	9	78
5970-00-543-1098	13	17	5975-00-497-2158	9	89
5970-00-543-1098	13	32	5975-00-497-2158	10	145
5970-00-543-1098	14	8	5975-00-497-2158	10	152
5970-00-556-2717	15	45	5975-00-497-2158	10	166
5970-00-556-2717	73	41	5975-00-497-2158	77	44
5970-00-657-8133	36	89	5975-00-497-2158	77	51
5970-00-734-8918	36	20	5975-00-497-2158	77	80
5970-00-734-8919	36	19	5975-00-497-2158	77	91
5970-00-814-0393	17	61	5975-00-497-2158	10	145
5970-00-815-1295	11	41	5975-00-497-2158	10	L52
5970-00-815-1295	28	68	5975-00-497-2158	10	166
5970-00-815-1300	1	13	5975-00-727-5153	9	27
5970-00-815-1300	5	42	5975-00-727-5153	9	47
5970-00-815-1300	9	97	5975-00-727-5153	9	79
5970-00-815-1300	9	111	5975-00-727-5153	10	95
5970-00-892-3291	9	64	5975-00-727-5153	14	5
5970-00-892-3291	78	91	5975-00-727-5153	15	41
5970-00-892-3391	10	114	5975-00-727-5153	17	26
5970-00-892-3391	15	44	5975-00-727-5153	18	22
5970-00-892-3391	17	30	5975-00-727-5153	23	8
5970-00-892-3391	24	11	5975-00-727-5153	24	5
5970-00-892-3391	73	40	5975-00-727-5153	24	22
5970-00-914-3118	28	103	5975-00-727-5153	66	62
5970-00-915-6133	18	25	5975-00-727-5153	72	47
5970-00-918-5568	36	46	5975-00-727-5153	73	30
5970-00-938-5990	22	11	5975-00-727-5153	73	43
5970-00-938-5990	25	15	5975-00-727-5153	77	81
5970-00-954-1622	11	40	5975-00-727-5153	77	90
5970-00-954-1622	11	54	5975-00-727-5153	78	79
5975-00-031-2249	74	25	5977-00-078-9102	68	77
5975-00-074-2072	11	45	5977-00-363-3568	36	47
5975-00-074-2072	13	16	5977-00-456-6097	68	76
5975-00-074-2072	15	40	5977-00-568-7674	36	44
5975-00-074-2072	17	25	5977-00-760-6432	33	7
5975-00-074-2072	19	3	5977-00-837-7119	36	33
5975-00-074-2072	23	7	5977-00-865-8208	36	32
5975-00-074-2072	24	6	5977-00-951-5446	74	26
5975-00-074-2072	25	9	5977-01-011-1154	33A	4
5975-00-074-2072	66	63	5990-01-016-3058	15	58
5975-00-074-2072	66	70			

**AIR FORCE T.O. 35C2-3-443-4/ARMY TM 5-6115-458-24P
NAVY NAVFAC P-8-629-24P/MARINE CORPS SL-4-07536A**

SECTION IV. NATIONAL STOCK NUMBER AND PART NUMBER INDEX

<u>NSN</u>	<u>FIGURE NO.</u>	<u>ITEM NO.</u>	<u>NSN</u>	<u>FIGURE NO.</u>	<u>ITEM NO.</u>
5995-00-514-0849	23	6	6115-00-263-0653	28	74
5995-00-516-1630	10	141	6115-00-272-0775	1	62
5995-00-248-4020	33	22	6115-00-272-0784	1	28
5999-00-016-3198	19	26	6115-00-270-6827	9	59
5999-00-212-3555	26	28	6115-00-296-3735	28	34
5999-00-363-6240	47	2	6115-00-403-3761	66	
5999-00-420-7393	19	17	6115-00-403-3762	76	1
5999-00-016-3198	19	26	6115-00-489-7285	72	
6105-00-105-8290	33	35	6130-00-365-4477	26	64
6105-00-229-6846	74	23	6140-00-284-0361	1	42
6105-00-400-0196	68	75	6145-00-143-1255	5	40
6110-00-119-1616	10	158	6145-00-195-5602	9	118
6110-00-199-1278	13	24	6145-00-195-5602	9	121
6110-00-199-1377	10	140	6145-00-195-5602	9	124
6110-00-201-6015	16	17	6145-00-195-5602	9	127
6110-00-201-8315	10	4	6145-00-195-5602	9	130
6110-00-202-2888	11	81	6145-00-195-5602	9	133
6110-00-202-2891	10	174	6145-00-195-5602	9	136
6110-00-212-1111	10	16	6145-00-195-5602	9	139
6110-00-258-8542	18	3	6145-00-195-5602	9	142
6110-00-279-3198	11	44	6145-00-195-5602	9	145
6110-00-285-6081	24	16	6145-00-195-5602	9	148
6110-00-370-5864	26	38	6145-00-548-0969	13	18
6110-00-757-7187	36	65	6145-00-548-0969	19	2
6115-00-054-7788	8	64	6145-00-548-0969	77	97
6115-00-141-4274	52	65	6145-00-575-6605	66	66
6115-00-148-5724	9	9	6145-00-578-6594	77	48
6115-00-148-5800	15	26	6145-00-578-6594	78	94
6115-00-182-7161	28	63	6145-00-578-6600	77	49
6115-00-185-8006	28	28	6145-00-578-6601	9	105
6115-00-185-8021	10	21	6145-00-578-6601	10	40
6115-00-188-5333	10	137	6145-00-578-6602	10	111
6115-00-204-1729	25	29	6145-00-578-6602	11	55
6115-00-202-4999	28	77	6145-00-578-6602	23	29
6115-00-202-5005	27	12	6145-00-578-6602	24	23
6115-00-202-5008	28	30	6145-00-578-6605	9	17
6115-00-202-5009	9	18	6145-00-578-6605	9	34
6115-00-202-5011	9	67	6145-00-578-6605	9	42
6115-00-204-1729	25	29	6145-00-578-6605	9	49
6115-00-211-5086	32	57	6145-00-578-6605	9	56
6115-00-211-5241	32	3	6145-00-578-6605	9	66
6115-00-211-5249	32	9	6145-00-578-6605	9	81
6115-00-248-5916	28	35	6145-00-578-6605	9	91
6115-00-248-5917	28	29	6145-00-578-6605	9	159
6115-00-248-6126	1	56	6145-00-578-6605	10	112
6115-00-248-6178	24	4	6145-00-578-6605	10	146
6115-00-248-6180	17	24	6145-00-578-6605	10	154
6115-00-248-6185	18	21	6145-00-578-6605	10	167
6115-00-248-6187	18	39	6145-00-578-6605	11	56
6115-00-252-0760	9	50	6145-00-578-6605	15	17
6115-00-252-0799	9	43	6145-00-578-6605	15	46
6115-00-252-0800	9	36	6145-00-578-6605	16	8
6115-00-252-0804	9	85	6145-00-578-6605	17	34

**AIR FORCE T.O. 35C2-3-443-4/ARMY TM 5-6115-458-24P
NAVY NAVFAC P-8-629-24P/MARINE CORPS SL-4-07536A**

SECTION IV. NATIONAL STOCK NUMBER AND PART NUMBER INDEX

<u>NSN</u>	<u>FIGURE NO.</u>	<u>ITEM NO.</u>	<u>NSN</u>	<u>FIGURE NO.</u>	<u>ITEM NO.</u>
6145-00-578-6605	17	52	6210-00-753-2289	73	9
6145-00-578-6605	23	14	6210-00-813-8265	13	11
6145-00-578-6605	24	12	6210-00-831-8247	11	22
6145-00-578-6605	29	134	6210-00-935-6919	11	14
6145-00-578-6605	29	139	6210-00-990-4637	13	9
6145-00-578-6605	67	11	6240-00-143-3060	11	21
6145-00-578-6605	70	11	6240-00-143-3060	73	8
6145-00-578-6605	72	55	6240-00-155-7836	13	10
6145-00-578-6605	73	39	6240-00-155-7878	11	13
6145-00-578-6605	73	48	6240-00-155-8714	11	17
6145-00-578-6605	74	3	6240-00-155-8714	11	26
6145-00-578-6605	77	62	6240-00-155-8714	67	9
6145-00-578-6605	78	26	6240-00-155-8714	79	7
6145-00-578-6605	78	40	6620-00-005-4879	11	9
6145-00-578-6605	78	92	6620-00-072-6834	72	22
6145-00-578-7514	9	35	6620-00-603-6417	47	37
6145-00-578-7514	9	82	6620-00-857-0662	11	8
6145-00-578-7514	12	5	6625-00-003-0971		
6145-00-578-7514	14	7	6625-00-003-0973	11	76
6145-00-578-7514	15	47	6625-00-003-0975	11	3
6145-00-578-7514	66	59	6625-00-003-0976	10	9
6145-00-578-7514	66	67	6625-00-004-8066	11	1
6145-00-578-7514	67	12	6625-00-190-4868	32	58
6145-00-578-7514	72	53	6625-00-869-3141	11	11
6145-00-578-7514	73	38	6625-00-869-3144	11	2
6145-00-578-7514	73	49	6625-00-892-4342	16	3
6145-00-578-7514	78	93	6645-00-089-8842	11	12
6145-00-581-1627	18		6680-00-052-3544	11	10
6145-00-643-0647	22	12	6680-00-103-9353	42	11
6145-00-643-0647	25	16	6680-00-213-7726	42	7
6145-00-643-0647	26	63	6680-00-255-1897	29	14
6145-00-643-0648	18	26	6680-00-269-8338	57	1
6145-00-643-0723	4	3	6680-00-939-7129	70	7
6145-00-643-1255	1	3	6685-00-119-9852	9	153
6145-00-643-1255	1	7	9505-00-006-5050	51	76
6145-00-643-1255	1	11	9505-00-199-7837	4	
6145-00-643-1255	1	16	9515-00-232-5912	1	46
6145-00-643-1255	1	20	9515-00-237-1883	1	45
6145-00-643-1255	9	98	9905-00-752-4649	18	23
6145-00-643-1255	9	102	9905-00-752-4649	77	82
6145-00-643-1255	9	107	9905-00-752-4649	77	92
6145-00-643-1255	9	110	9905-00-752-4649	78	81
6145-00-669-6642	25	24	9905-00-841-4445	9	24
6145-00-669-6642	26	62	9905-00-841-4445	9	46
6145-00-726-0285	18		9905-00-841-4445	9	88
6145-00-726-0637	18		9905-00-841-4445	10	165
6150-00-630-0196	11	70	9905-00-841-4445	17	27
6150-00-758-0332	36	4	9905-00-841-4445	66	64
6210-00-067-8357	73	7	9905-00-841-4445	66	71
6210-00-686-4999	11	18	9905-00-841-4445	72	48
6210-00-686-4999	79	6	9905-00-841-4445	73	44
6210-00-688-5088	11	27	9905-00-841-4445	77	45
6210-00-688-5088	67	10	9905-00-893-3570	9	12

SECTION IV. NATIONAL STOCK NUMBER AND PART NUMBER INDEX

<u>NSN</u>	<u>FIGURE NO.</u>	<u>ITEM NO.</u>	<u>NSN</u>	<u>FIGURE NO.</u>	<u>ITEM NO.</u>
9905-00-893-3570	9	53			
9905-00-893-3570	9	62			
9905-00-893-3570	10	144			
9905-00-893-3570	10	153			
9905-00-893-3570	23	9			
9905-00-893-3570	24	7			
9905-00-893-3570	73	31			
9905-00-945-7637	9	39			
9905-00-945-7637	9	77			
9905-00-945-7637	15	38			
9905-00-945-7637	77	83			
9905-00-945-7637	77	93			
9515-00-232-5912	1				
9515-00-237-1882	1				

NATIONAL STOCK NUMBER AND REFERENCE NUMBER INDEX

REFERENCE NUMBER	FSCM	FIGURE NO.	ITEM NO.	REFERENCE NUMBER	FSCM	FIGURE NO.	ITEM NO.
AJ3008	19728	33A	11	A2602	80684	68	23
ALA20S	19728	33A	8	A2603	80684	68	24
ALC21E	19728	33A	18	A2604	80684	68	25
ALE1013AS	19728	33A	4	A2605	80684	68	26
ALU10450S	19728	33A	5	A2610	80684	68	46
ANJ1002S	19728	33A	9	A2612	80684	68	45
ANU1003	19728	33A	23				
ANJ1004AS	19728	33A	13	A2631	80684	68	51
ANJ1004S	19728	33A	12	A2657	80684	68	49
ANJ1034	19728	33A	1	A2684	80684	68	30
ANJ2046	19728	33A	19	A2714	80684	68	79
ANJ3008	19728	33A	11	A2757	80684	68	18
ANJ33	19728	33A	2	A2796	80684	68	3
ANJ7001	19728	29	86A	A2822	80684	68	38
AN2552-3A	88044	5	31				
AN6227-12	88044	32	44			68	47
AN6227-27	88044	31	4			68	52
AN6235-2A	88044	31	2	A2823	80684	68	42
AN6290-6	88044	31	7	A2827	80684	68	20
AN816-16-12	88044	29	103	A2828	80684	68	34
AN816-4	88044	66	17				
AN816-6	88044	6	19	A2829	80684	68	41
		37	10	A2841	80684	68	6
AN816-6-6	88044	29	94			68	35
AN816-8	88044	72	42			68	39
AN911-2	88044	37	16			68	78
AN912-5	88044	66	29	A2847	80684	68	28
AN912-8	88044	69	47	A2862	80684	68	43
AN914-2	88044	66	22	A2889	80684	68	54
AN914-4	88044	8	34	A2895	80684	68	59
		29	90	A2896	80684	68	60
AN916-2	88044	37	11	A2897	80684	68	57
AN932-2	88044	29	128	A2898-1	80684	68	63
	96906	44	1	A2899	80684	68	70
AN960-8	88044	34	5	A2900	80684	68	67
ASTMA228	81346	4	8	A2901	80684	68	65
A2010	80684	68	14	A2902	80684	68	66
A2013	80684	68	13	A2903	80684	68	61
A2015	80684	68	5	A2904	80684	68	69
A2090	80684	68	12	A2905	80684	68	71
A2091	80684	68	11	A2926	80684	68	10
A2092	80664	68	16	A2928	80684	68	68
A2096	80684	68	19	A2930	80684	68	73
A2137	80684	68	9	A2931	80684	68	72
A2142	80684	68	37	A2932	80684	68	62
A2154	80684	68	22			68	64
A2170	80684	68	32	A2933	80684	68	74
A2172	80684	68	2	A400-3	16024	66	13
		68	27			66	36
A2173	80684	68	4			72	37
A2204	80684	68	29	A400-4	16024	29	104
A23R1A	81349	26	61	A732	30161	18	17
A2322	80684	68	7	BF8-20L	13327	73	15
A2393	80684	68	80	B177	59730	9	29
A2480	80684	68	76	B1900-48	82240	71	3
A2481	80684	68	77	B2055	80684	68	33

NATIONAL STOCK NUMBER AND REFERENCE NUMBER INDEX

REFERENCE NUMBER	FSCM	FIGURE NO.	ITEM NO.	REFERENCE NUMBER	FSCM	FIGURE NO.	ITEM NO.
B2070	80684	68	8	JAN1N1188R	81349	28	52
B2117	80684	68	17	JAN1N1204A	81349	17	48
B2185	80684	68	81			78	35
B2283	80684	68	53	JAN1N1204RA	81349	17	49
B2615	80684	68	50			78	34
B2793	80684	68	82	JAN1N3611	80131	13	30
B2794	80684	68	1	JAN1N4245	81349	73	
B2795	80684	68	21			78	57
B2798	80684	68	75	JAN1N4247	81349	19	10
B2856	80684	68	55	JAN1N751A	81349	19	19
B2859	80684	68	36	JAN1N904A	81349	19	16
B2894	80684	68	56	JAN2N2904R	81349	78	65
B2929	80684	68	58	JAN2N697	81349	18	41
B2940	80684	68	31			78	59
CA37KFM254	81349	78	27	KS1012	95408	72	22
CL65BH151KPE	81349	78	73	K400-3	16024	8	32
C004HDF4-16-0500	81349	4				29	88
CS4720-00171A202R	16236	8				66	13
		69				66	36
CS4720-00171A217R	16236	2	18			72	6
CS4720-00173A201260	16236	8				72	37
CS4720-00173B225R	03481	8		K48181-15	63743	26	18
C1126PL	73370	38	13	K48181-510	63743	26	16
C177	59730	9	28	K48181-5100	63743	26	33
C2583	80684	68	48			26	41
C2691	80684	68	83			26	45
C2797	80684	68	40	LC12RN2	81349	13	9
C3059X2	79470	69	7	LC21YN3	81349	73	7
C5405X8X8	79470	66	9	LH73-1	81349	13	11
EAB506	81996	51	96	LH80-1	81349	73	9
EB	95408	75	6	LP1233	61112	7	20
EB064	72962	44	48	LP1305	61112	7	25
EC	95408	75	4	LP1395-1	61112	7	26
E220	95408	72	31	LP1505	61112	7	22
FA1493FFF3000	01276	4		LP1507	61112	7	21
FFS92TYISTY9S	81348	26	55	LP1530-1	61112	7	27
FFS92TYISTY9S	81348	26	46	LP15333	61112	7	23
FHN23W	81349	73	6	LP1728	61112	7	24
FHN26G2	81349	13	8	LP2299	61112	7	8
FSH	09922	69	69	LP2401-1	61112	7	19
F02A250VIAS	81349	13	7	LP3478-1	61112	7	18
F09A250V30A	81349	73	3	LS40820	04034	7	42
F757	95408	75	1	L1026	11083	60	17
GC5100A82A	70763	29	25	L1143	11083	47	91
GR32	19728	33A	22	L1319	11083	46	3
GS10	95408	75	5	L1351	11083	46	43
HF3C	73134	29	67			48	26
HF4TMCB	73134	29	33			54	58
		29	46			57	44
HS9020-02	96906	32	42			58	21
1L4789	11083	56	8			61	7
JAN1N3025B	30554	78	71			65	41
JAN1N1188	81349	28	51			65	61

NATIONAL STOCK NUMBER AND REFERENCE NUMBER INDEX

REFERENCE NUMBER	FSCM	FIGURE NO.	ITEM NO.	REFERENCE NUMBER	FSCM	FIGURE NO.	ITEM NO.
L1352	11083	47	30	MILH8794-5	81349	4	5
		65	36			6	14
L1521	11083	65	103			29	4
L15839	11083	56	16	MILH8794-6	81349	6	3
L2070	11083	47	88			6	5
		54	39			6	7
		57	34			6	12
12072	11083	47	1			6	16
L2288	11083	45	33			29	2
		65	85			29	6
L364	11083	54	32			29	8
		58	3			70	
		58	6	MILH8794-8	81349	66	1
		58	29		96906	66	8
		59	10			66	25
		59	12			66	30
		60	25			66	32
		62	9			66	38
		64	2			72	
		65	4		81349	72	
		65	8	MI1123053	81349	11	54
L798-34	98410	9	126	MIL123053/5	81349	28	68
		9	129			28	103
		9	132	MIL123053-2CL1	81349	22	11
		9	135			25	15
		9	138	MILI23053-5CL1X1-4	81349	11	41
		9	141	MILI23053-5CL1X1	81349	1	4
		9	143			1	8
		9	146			1	12
L798-58	98410	9	117			1	13
		9	120			1	17
		9	123			1	21
		9	144			9	97
		9	147			9	101
		28	86			9	108
MAF36000MS6539	12670	10	110			9	111
MILC5756	81349	1	3	MILI23053-5CLIX3-1	81349	11	40
		1	7				
		1	11	MILI230535-1-001	81349	5	41
		1	16			5	42
		1	20	MIL1631	81349	73	40
		5	40			73	41
		9	98	MILI631CLITYPEF	81349	12	6
		9	102	MILI631CLITYPE	81349	18	25
		9	107	MILI631CLITYPF	81349	17	30
		9	110			23	13
MILH8794-16	81349	69				24	11
MILH8794-4	81349	6	9	MILI631CL2TYPF	81349	13	17
		66	16	MIL1631TYFFORMUAG	81349	9	64
		66	18			78	91
		69	1	MILI631TYFFORUGRA	81349	15	44
		69	2			15	45
		69	3	MIL1631TYPEF	81349	13	6
		69	4			13	32

NATIONAL STOCK NUMBER AND REFERENCE NUMBER INDEX

REFERENCE NUMBER	FSCM	FIGURE NO.	ITEM NO.	REFERENCE NUMBER	FSCM	FIGURE NO.	ITEM NO.
MIL1631TYPEFORMUA	81349	10	114	MS17829-14C	96906	6	53
MIL1631TYPF	81349	14	8	MS17829-14F	96906	27	3
MIL16878-2TYPC22	81349	19	2	MS17829-3C	96906	29	66
MIL1695TYF	81349	25	31			70	4
		25	32			78	13
MILP79FORMTMTYPBG	81349	22	27			78	17
MILR17343	81349	10	51			78	98
MILR6310	81349	17		MS17829-4C	96906	1	67
MILS7947	81349	1	46			2	13
MILW16878-2	81349	22	12			4	14
MILW16878-2TYPC20	81348	26	63			4	18
MILW16878-2TYPC22	81349	18				4	39
MILW16878-2TYPC22	81349	19	2			4	42
		18	26			4	71
MILW16878-2TY20	81349	25	16			5	44
MILW16878-4TYPEE	81349	77	97			5	48
MILW16878-4TYE2281349		13	18			5	50
MILW16878-4TYPEE1	81349	77	88			5	72
MILW530TYPE3CL4	81349	69	36 A			6	22
		69	39 A			6	41
MR1033A	04713	16	30			8	12
		67	25			8	18
MS102R20-29P	96906	77	58			10	14
MS15567-1	96906	11	21			10	19
		73	8			10	54
MS16203-25	96906	10	46			10	171
MS16203-30	96906	20	2			10	176
MS16203-42	96906	20	4			21	9
MS16203-43	96906	10	41			29	19
MS16535-153	30554	15	60			29	75
	96906	24	42			37	18
MS16562-13	96906	51	98			66	5
MS16624-4275	96906	28	36			66	45
MS16625-1093	96906	32	52			66	48
MS16696-12	96906	32	1			66	51
MS16996-12	96906	30	21			69	12
MS16997-10	96906	32	11			69	30
		32	15			69	55
MS16997-141	96906	10	96			69	62
MS16997-58	96906	30	11			72	11
MS16997-81	96906	43	5			72	17
MS16997-9	96906	32	19			77	8
MS16998-26	96906	30	10			77	11
MS171431	96906	32	18			77	14
MS17157-10	96906	13	33			77	33
MS171572	96906	32	51			77	37
MS17829-10C	96906	6	55			77	77
						78	21
		6	57	MS17829-4F	96906	35	10
		6	70			35	14
		6	72	MS17829-5C	96906	1	48
		20	1			2	27
MS17829-12C	96906	29	125			4	48

NATIONAL STOCK NUMBER AND REFERENCE NUMBER INDEX

REFERENCE NUMBER	FSCM	FIGURE NO.	ITEM NO.	REFERENCE NUMBER	FSCM	FIGURE NO.	ITEM NO.
MS17829-5C	96906	4	83	MS20659-135	96906	9	96
MS17829-5C	96906	8	39			9	100
		10	57	MS20659-144	96906	11	63
		10	614	MS20822-16-12	96906	69	64
		10	68	MS20822-4-4	96906	7	44
		10	74			69	6
		10	102	MS20822-5-4	96906	6	18
		10	118			29	13
		10	128	MS20822-6	96906	6	20
		21	28			29	12
		21	33			37	12
		21	36	MS20822-6-6	96906	7	43
		21	42			29	93
		35	2	MS20822-6-8	96906	29	23
		69	27	MS20822-8	96906	66	39
		79	10			72	40
MS17829-6C	96906	5	57	MS20826-4	96906	66	19
		9	114	MS20826-6	96906	37	7
		69	71	MS20913-2	96906	35	17
MS17829-8C	96906	1	64			37	13
		77	2	MS20913-3	96906	69	51
		79	17	MS20913-3S	96906	66	40
MS17830-4C	96906	51	2			72	43
MS17987-814	96906	1	40	MS20913-4S	96906	66	10
MS18066-11	96906	31	45			72	3
MS19059-92	96906	1	41			72	35
MS20427-4C4	96906	11	95	MS20913-6	96906	69	59
MS20427-4C6	96906	11	97	MS21044N04	96906	23	35
MS20427-4C6	96906	11	97	MS21044N06	96906	18	33
MS20470AD4-8	96906	28	53			18	28
MS20600AD4W1	96906	78	1			18	32
MS20600AD4W2	96906	3	5			78	76
		3	27	MS21044N06	96906	3	2
		3	37			3	8
		3	39			3	16
MS20600AD4W3	96906	66	55			3	20
		3	24				
MS20600AD4W5	96906	66	53			3	30
MS20600AD5W2	96906	3	35			3	44
MS20601AD4W2	96906	4	68			3	48
MS20613-4C5	96906	71	4			18	13
		71	7			18	28
MS20615-4CU10	96906	20	7			43	10
MS20659-105	96906	77	84			66	74
		77	94			72	58
MS20659-106	96906	10	50			78	4
MS20659-118	96906	1	2	MS21044N3	96906	69	68
		1	6	MS21044N6	96906	43	10
				MS21045-3	96906	9	5B
		1	15			9	5E
		1	19	MS21083N4	96906	52	5
		5	39	MS21318-1	96906	32	48
		9	95	MS21318-14	96906	52	64
		9	99	MS21318-23	96906	28	1
		9	106	MS21318-27	96906	3	11
		9	109			3	13

NATIONAL STOCK NUMBER AND REFERENCE NUMBER INDEX

REFERENCE NUMBER	FSCM	FIGURE NO.	ITEM NO.	REFERENCE NUMBER	FSCM	FIGURE NO.	ITEM NO.
MS21318-27	96906	3	33	MS24587-8	96906	66	25
		3	41			66	30
		3	51			66	32
MS21333-101	96906	9	2			66	38
MS21333-102	96906	66	15			72	
MS21333-105	96906	8	6	MS24630-36	96906	68	44
		66	6	MS24665-283	96906	1	54
MS21333-106	96906	8	13	MS24665-355	96906	48	6
		9	7	MS24665-357	96906	6	51
		77	78	MS24665-359	96906	58	15
MS21333-107	96906	9	58	MS24665-376	96906	2	1
MS21333-110	96906	10	72	MS24665-391	96906	48	18
		10	94	MS25036-101	96906	19	1
MS21333-121	96906	9	3			25	10
		9	57	MS25036-102	96906	10	113
MS21333-125	96906	9	5			11	46
		29	62			23	30
MS21333-126	96906	6	1			73	16
		9	57A	MS25036-103	96906	11	48
		66	3	MS25036-106	96906	9	30
		66	31			9	80
		72	32			10	83
MS21333-61	96906	44	17			10	90
MS21333-68	96906	9	5C			11	50
MS21333-69	96906	9	5F			15	37
MS21333-71	96906	11	39			16	7
MS21333-75	96906	11	33			17	29
		11	36			21	1
MS21333-97	96906	7	15			23	10
		9	1			24	8
MS21333-98	96906	9	4			67	15
MS24166D1	96906	16	6			72	51
MS24587-16	96906	69				73	32
MS24587-4	96906	6	8			73	47
		66	16			78	39
		66	18			78	82
		69	1	MS25036-108	96906	9	32
		69	2			9	76
		69	3			11	51
		69	4			15	42
MS24587-5	96906	4	4			17	28
		6	13			29	135
		29	3			29	140
MS24587-6	96906	6	2			70	9
		6	4	MS25036-109	96906	78	95
		6	6	MS25036-111	96906	67	16
		6	11	MS25036-112	96906	72	50
		6	15	MS25036-113	96906	77	85
		29	1			77	95
		29	5			78	88
		29	7	MS25036-120	96906	78	84
MS24587-8	96906	66	1	MS25036-121	96906	78	87
		66	8	MS2503F-132	96906	9	104

NATIONAL STOCK NUMBER AND REFERENCE NUMBER INDEX

REFERENCE NUMBER	FSCM	FIGURE NO.	ITEM NO.	REFERENCE NUMBER	FSCM	FIGURE NO.	ITEM NO.
MS25036-133	96906	10	39	MS25244-71-2	96906	12	9
MS25036-134	96906	9	103	MS25251-12	96906	9	22
MS25036-137	96906	77	47			9	83
MS25036-140	96906	9	116			72	54
		9	119	MS25251-16	96906	9	16
		9	122			9	20
MS25036-141	96906	9	125			9	41
		9	128			9	48
		9	131			9	55
		9	134			9	65
		9	137			9	84
		9	140			9	90
MS25036-149	96906	11	47			10	147
MS25036-150	96906	11	49			10	155
MS25036-153	96906	9	31			10	168
		11	53			72	
		67	13	MS25331-2	96906	11	18
		73	34			79	6
		73	45	MS25331-4	96906	11	27
		78	24			67	10
		78	83	MS254404A	96906	28	25
MS25036-154	96906	9	33	MS25440-5	96906	28	80
		11	52	MS27040-4	96906	32	10
		28	47			32	14
		70	10	MS27142-3	96906	29	130
MS25036-155	96906	78	25			74	1
		78	85	MS27144-1	96906	29	133
MS25036-156	96906	12	4			29	138
		14	6	MS27144-2	96906	9	74
		67	14			72	49
		73	37	MS27147-1	96906	29	136
		73	50			30	
MS25036-157	96906	15	39	MS27183-10	96906	1	37
		28	62			1	68
MS25036-158	96906	9	75			2	6
		77	86			4	15
		4	37				
		78	89			4	40
MS25043-10D	96906	78	77			4	43
MS25043-16D	96906	73	26			4	72
MS25043-180	96906	9	161			4	75
MS25043-22D	96906	15	5				
MS25043-28D	96906	15	6			4	78
MS25068-23	96906	11	20			5	36
		11	25			5	45
MS25127E3	96906	24	13			5	51
MS25201-6	96906	11	30			5	61
MS25224-1	96906	11	19			5	65
MS25231-313	96906	11	17				
		11	26			5	73
		67	9			5	77
		79	7			6	42
MS25237-327	96906	13	10			8	19
MS25244-15	96906	14	18			8	22
		67	17			10	1
		10	15				

NATIONAL STOCK NUMBER AND REFERENCE NUMBER INDEX

REFERENCE NUMBER	FSCM	FIGURE NO.	ITEM NO.	REFERENCE NUMBER	FSCM	FIGURE NO.	ITEM NO.		
MS27183-10	96906	10	20	MS27183-14	96906	69	72		
		10	172			MS27183-16	96906	69	10
		29	31			MS27183-18	96906	1	65
		29	40			77	3		
		29	45	MS27183-21	96906	6	56		
		30	17			6	59		
						8	45		
				35	11	MS27183-23	96906	29	126
				35	16			MS27183-25	96906
				35	22	MS27183-27	96906	58	17
				35	26	MS27183-41	96906	17	15
				37	19			17	62
				49	25			22	21
				51	3	MS27183-42	96906	4	20
				69	13			4	23
				69	16			17	2
				69	19			17	10
				69	23				
				69	31			50	15
				69	56			78	7
				69	61			78	10
				72	12			78	14
				77	19			78	18
				77	25	78	99		
				77	34	79	2		
				77	38	MS27183-5	96906	2	2
				77	71			3	3
		MS27183-11	96906	26	27			3	9
		MS27183-12	96906	1	27			3	17
				1	32			3	21
				1	49			3	25
				1	55			3	31
				4	46			3	45
				4	49			3	49
				4	81			10	88
4	86			16	20				
4	87			17	39				
5	80			19	6				
8	37			24	21				
8	40			24	29				
10	58			26	4				
10	66			26	9				
10	69			26	14				
10	75			26	22				
10	120			26	36				
21	29			26	49				
35	3			26	58				
69	28			66	75				
77	65			72	59				
MS27183-14	96906			5	58	78	32		
				5	70	MS27183-6	96906	22	4
				9	115			22	16
				28	43	MS27183-7	96906	22	28
				29	101			11	60

NATIONAL STOCK NUMBER AND REFERENCE NUMBER INDEX

REFERENCE NUMBER	FSCM	FIGURE NO.	ITEM NO.	REFERENCE NUMBER	FSCM	FIGURE NO.	ITEM NO.
MS27183-7	96906	5	3	MS3102R20-29P	96906	10	86
		15	50			23	11
		15	57	MS3102R20-29S	96906	15	27
		28	56	MS3102R218-20S	96906	15	28
		73	22	MS3102R22-14P	96906	17	33
MS27183-8	96906	5	30	MS3102R22-19S	96906	15	35
		11	84	MS3102R24-28P	96906	24	10
		21	14	MS3102R24-28S	96906	15	29
		21	18			24	9
MS28720-6	96906	29	20	MS3102R28-12P	96906	23	12
MS28741-16-0190	96906	69	58	MS3102R28-12S	96906	15	31
MS28741-4-0334	96906	6		MS3102R28-9S	96906	73	3t
MS28741-4-0394	96906	69	1	MS3102R32-7P	96906	15	32
MS28741-4-0474	30554	66	16	MS3102R36-7P	96906	11	57
	96906	69	3			15	34
MS28741-4-0514	96906	69	2	MS3102R36-7S	96906	15	31
MS28741-4-0534	96906	66	18	MS3106F18-4S	96906	4	2
MS28741-4-0604	96906	69	4	MS3106R10SL-4S	96906	9	70
MS28741-5-0104	96906	29		MS3106R10SL3S	96906	77	61
MS28741-5-0294	96906	6		MS3106R14S-2P	96906	10	163
MS28741-5-2992	96906	4		MS3106R14S-2S	96906	9	68
MS28741-6-0150	96906	29		MS3106R14S-5S	96906	10	164
MS28741-6-0154	96906	6		MS3106R14S6P	96906	9	44
MS28741-6-0234	96906	6		MS3106R14S6S	96906	9	45
MS28741-6-0374	96906	29		MS3106R16-10S	96906	9	71
MS28741-6-0734	96906	6		MS3106R18-1P	96906	17	32
MS28741-6-0424	96906	29		MS3106R18-11S	96906	9	73
MS28741-6-0624	96906	6		MS3106R18-1P	96906	66	60
MS28741-8-0130	96906	66	38	MS3106R18-11S	96906	66	61
		72	39			66	69
MS28741-8-0162	96906	72	8	MS3106R18-4S	96906	9	160
MS28741-8-0190	96906	72	24	MS3106R18-5P	96906	9	69
MS28741-8-0240	96906	72	1	MS3106R18-5S	96906	9	23
MS28741-8-0260	96906	66	25	MS3106R20-27P	96906	9	86
MS28741-8-0264	96906	66	30	MS3106R20-27S	96906	9	87
MS28741-8-0434	96906	66	32	MS3106R20-29P	96906	9	60
		72	33	MS3106R20-29S	96906	9	10
MS28741-8-0464	96906	66	1			9	21
MS28741-8-0550	96906	66	8	MS3106R22-14S	96906	9	25
MS3057-12A	96906	9	14			10	150
MS3101R10SL4P	96906	7	17	MS3106R24-28P	96906	10	142
MS3102R10SL-3P	96906	78	90			10	149
MS3102R14S6P	96906	17	31			15	18
MS3102R14S6S	96906	15	30	MS3106R24-28S	96906	10	143
MS3102R16-10P	96906	12	7	MS3106R28-12P	96906	9	51
		73	35	MS3106R28-12S	96906	9	52
MS3102R18-1P	96906	34	7	MS3106R28-20P	96906	66	68
MS3102R18-1S	96906	18	24	MS3106R28-9P	96906	72	52
MS3102R18-11P	96906	67	3	MS3106R32-7S	96906	9	19
MS3102R18-11S	96906	67	6	MS3106R36-7P	96906	9	38
MS3102R18-4P	96906	9	61	MS3106R36-7S	96906	9	37
MS3102R18-5P	96906	14	4			9	72
MS3102R20-27S	96906	15	36	MS3108R20-29S	96906	9	11

NATIONAL STOCK NUMBER AND REFERENCE NUMBER INDEX

REFERENCE NUMBER	FSCM	FIGURE NO.	ITEM NO.	REFERENCE NUMBER	FSCM	FIGURE NO.	ITEM NO.		
MS3367-1-9	96906	6	10	MS35059-23	96906	11	23		
		9	6	MS35059-26	96906	13	3		
		9	13	MS35190-236	96906	14	13		
		9	26	MS35199-59	96906	69	67		
		9	40	MS35206-217	96906	67	1		
		9	54	MS35206-224	96906	68	15		
		9	63	MS35206-225	96906	11	86		
		9	78			13	20		
		9	89			16	22		
		10	145			78	54		
		10	152		MS35206-228	96906	11	67	
		10	166			24	26		
		11	45		MS35206-230	96906	17	41	
		13	16			78	41		
		15	40		MS35206-231	96906	24	17	
		17	25		MS35206-234	96906	16	18	
		19	3		MS35206-245	96906	5	10	
		23	7			11	31		
		24	6			11	34		
		25	9			11	37		
		66	63			11	42		
		66	70			11	74		
		77	44			11	77		
		77	51		MS35206-247	96906	11	58	
		77	80			11	71		
		77	91		MS35206-252	96906	21	22	
		78	80		MS35206-265	96906	70	5	
		MS3361-2-0	96906	22	10	MS35206-268	96906	11	82
				9	27	MS35207-242	96906	25	1
		MS3367-4-9	96906	9	47	MS35207-243	96906	25	3
				9	79	MS35207-286	96906	35	13
				10	95	MS35224-64	96906	9	5D
				14	5	MS35224-65	96906	9	5A
		15	41	MS35265-15	96906	23	34		
		17	26			32	7		
		18	22	MS35265-17	96906	32	37		
		23	8	MS35265-18	96906	32	32		
		24	5	MS35265-2	96906	32	22		
		24	22	MS35265-28	96906	22	13		
		66	62			26	19		
		72	47	MS35265-30	96906	26	1		
		73	30			26	6		
		73	43			26	11		
		77	81	MS36265-4	96906	73	11		
		77	90	MS35265-41	96906	22	6		
		78	79	MS35265-55	96906	22	18		
MS3367-5-9	96906	13	4	MS35265-83	96906	26	24		
MS3420-12	96906	9	15	MS35292-14	96906	28	31		
MS35000-3	00000	1	42	MS35309-310	96906	10	45		
MS35058-22	96906	11	24	MS353206-217	96906	67	4		
MS35058-33	96906	79	8	MS35333-39	96906	17	46		
MS35058-30	96906	11	28			78	37		
MS35039-22	96906	67	18	MS35333-42	96906	53	31		

NATIONAL STOCK NUMBER AND REFERENCE NUMBER INDEX

REFERENCE NUMBER	FSCM	FIGURE NO.	ITEM NO.	REFERENCE NUMBER	FSCM	FIGURE NO.	ITEM NO.
MS35333-42	96906	53	33	MS35338-44	96906	2	5
		56	25			2	9
		61	37			2	14
		61	41			4	36
		61	45			4	74
		65	11			4	77
MS35333-44	96906	55	4			5	2
		60	20			5	5
		61	43			5	8
MS35335-31	96906	25	2			5	17
MS35335-33	96906	28	4			5	24
		28	9			5	35
		28	15			5	60
		28	18			5	64
		28	24			5	76
		28	42			6	62
		28	50			6	66
MS35338-101	96906	10	47			7	7
MS35338-103	96906	5	27			7	13
MS35338-107	96906	20	3			8	21
MS35338-108	96906	10	42			10	3
MS35338-135	96906	32	12			10	6
		32	16			10	11
		32	20			10	27
MS35338-140	96906	44	42			10	31
MS35338-143	96906	79	20			10	34
MS35338-22	96906	78	55			10	122
MS35338-39	96906	32	23			10	125
		73	13			10	139
MS35338-40	96906	32	8			10	157
		32	33			26	26
		32	38			29	61
MS35338-41	96906	11	87			29	70
		13	21			30	16
		22	3			32	49
		22	15			35	6
		22	26			35	21
		24	20			35	25
		24	28			69	15
		26	3			69	18
		26	8			69	24
		26	13			75	3
		26	21			77	6
		26	35			77	18
		26	48			77	24
		26	57			77	70
MS35338-42	96906	17	57	MS35338-45	96906	1	23
		22	7			1	26
		22	20			1	31
		25	4			1	52
MS35338-43	96906	30	22			1	59
		32	2			4	45

NATIONAL STOCK NUMBER AND REFERENCE NUMBER INDEX

REFERENCE NUMBER	FSCM	FIGURE NO.	ITEM NO.	REFERENCE NUMBER	FSCM	FIGURE NO.	ITEM NO.		
MS35338-45	96906	4	80	MS35338-50	96906	8	44		
		4	85			29	97		
		5	79			29	107		
		8	27			29	110		
		8	36			29	114		
		8	49			29	122		
		10	76			MS35340-47	41	17	
		28	71				61	2	
		28	79				MS35426-14	35	5
		29	73					MS35431-8	17
		29	82				78		38
		41	4	MS35489-23	78		101		
		45	28		M4S35490-14		72	21	
		47	47	72			30		
		49	45	MS35490-5	77		59		
		50	2		MS35491-5		96906	29	56
		51	29	MS3560-3252	96906	28	49		
		51	35	MS35645-1	96906	6	44		
		51	62	MS35649-202	96906	30	6		
		51	64	MS35649-222	96906	73	12		
		51	66	MS35649-262	96906	22	2		
		53	29		22	14			
		53	50		22	25			
		54	5		26	2			
		54	44		26	7			
		54	46		26	12			
		54	52		26	20			
		57	25		26	34			
		72	28		26	47			
		77	64		26	56			
		79	14		32	5			
					73	18			
		MS35338-46	96906	8	47	MS35649-282	96906	17	56
				10	38			22	19
				10	117	MS35650-302	96906	17	45
				10	130			78	36
				10	134	MS35650-3252	96906	28	49
10	160			MS35690-302	30554	29	68		
29	79			MS35691-5	96906	29	56		
29	100			MS35691-9	96906	79	13		
37	25			MS35691-33	96906	79	19		
MS35338-48	96906			2	22	MS35756-10	96906	48	10
		10	97			59	29		
		10	100	MS35756-13	96906	58	37		
		27	06	MS35770-10	96906	47	37		
		28	12	MS35782-4	96906	38	1		
		40	28	MS35802-3	96906	45	10		
		40	11	MS35803-222	96906	31	3		
		41	22	MS35813-2C	96906	11			
		47	64	MS35840-1	96906	8	73		
		50	47	MS35842-10	96906	8	7		
		56	74	MS35842-11	96906	8	8		
		60	14			8	15		
		61	21			69	44		
		61	32						
		64	12	MS35842-12	96906	2	17		
				MS35842-14	96906	72	13		

NATIONAL STOCK NUMBER AND REFERENCE NUMBER INDEX

REFERENCE NUMBER	FSCM	FIGURE NO.	ITEM NO.	REFERENCE NUMBER	FSCM	FIGURE NO.	ITEM NO.
MS35842-15	96906	8	1	MS51953-73	96906	72	5
		8	3	MS51953-97	96906	29	105
MS35842-16	96906	2	16	MS51957-54	96906	17	55
		2	25	MS51967-14	96906	2	21
		6	38			10	99
MS39020-1	96906	18	23			36	14
		77	82				
		77	92			40	7
		78	81			55	3
MSS9020-2	96906	9	24			56	2
		9	46			79	21
		9	88				
		10	165	MS51967-2	96906	5	23
		17	27			5	34
		66	64			7	6
		66	71			7	12
		72	48			26	25
		73	44			28	8
		77	45			28	41
MS39020-3	96906	9	12			30	20
		9	53			35	20
		9	62			35	24
		10	144	MS51967-20	96906	28	90
		10	153			69	35A
		23	9	MS51967-3	96906	6	61
		24	7			6	65
		73	31			69	33
MS39020-4	96906	9	39	MS51967-5	96906	1	25
		9	77			1	30
		15	38			10	65
		77	83			28	78
		77	93			38	8
MS45904-68	96906	37	20			69	41
		78	22			72	27
MS45904-72	96906	69	43			79	15
MS45904-92	96906	29	113	MS51967-6	96906	1	51
MS49005-8	96906	45	39	MS51967-8	96906	1	44
		51	93			10	37
		56	23	MS51968-2	96906	35	15
MS49006-4	96906	29	15	MS51975-1	96906	30	13
MS500040-4	96906	70	7	MS51975-3	96906	30	14
MSS1001-2	96906	25	7	MS51976-37	96906	32	36
MS51007-4	96906	25	6	MS51977-22	96906	32	6
MS51007-8	96906	25	5	MS531092-1	96906	54	48
MS51053B5-4	96906	70	2	MS5756-13	96906	58	37
MS51092-1	96906	37	21	MS75009-2	96906	17	61
MS51503A6	96906	37	6	MS75058-1	96906	5	38
		70	1				
MS51849-98	96906	32	46	MS77066-2	96906	18	14
MS51851-44	96906	33	23			18	20
MS51937-3	96906	77	4			18	33
MS51953-101	96906	69	66				
MS51953-121	96906	72	23	MS67006-13	96906	11	62
MS51953-57	96906	69	53				
MS51953-73	96906	8	33	MS87006-3	96906	1	38
		29	89	MS87006-33	96906	7	47
		66	12				

NATIONAL STOCK NUMBER AND REFERENCE NUMBER INDEX

REFERENCE NUMBER	FSCM	FIGURE NO.	ITEM NO.	REFERENCE NUMBER	FSCM	FIGURE NO.	ITEM NO.
MS87006-33	96906	29	10	MS90725-32	96906	29	24
		70	15			35	1
MS9020-02	96906	32	28	MS90725-33	96906	1	58
MS90725	96906	29	109			10	60
MS90725-10	96906	6	64			10	67
		69	32			10	73
MS90725-11	96906	2	20			10	127
MS90725-111	96906	1	63	MS90725-34	96906	1	24
MS90725-112	96906	77	1			4	44
MS90725-113	96906	27	5			4	84
		28	11			69	26
MS90725-12	96906	28	7	MS90725-36	96906	4	47
MS90725-14	96906	29	18			4	79
MS90725-160	96906	8	43			4	82
MS90725-163	96906	6	71			10	63
		27	7	MS90725-37	96906	10	119
		29	96			77	63
		29	106	MS90725-38	96906	28	70
		29	121	MS90725-5	96906	2	4
MS90725-164	96906	6	69			2	8
MS90725-165	96906	6	58			2	12
		69	38			4	13
MS90725-168	96906	6	54			4	17
MS90725-17	96906	21	8			4	73
MS90725-171	96906	29	112			5	1
MS90725-189	96906	29	95			5	4
		29	120			5	16
MS90725-190	96906	29	124			5	43
MS90725-213	96906	6	52			5	47
MS90725-29	96906	29	81			5	71
MS90725-3	96906	10	121			7	5
		10	124			7	14
		10	138			10	5
		10	156			10	33
		28	3			10	53
		28	14			29	74
		28	17			30	15
		28	23			69	14
		66	4			77	7
MS90725-31	96906	1	22			77	10
		29	72			77	13
MS90725-32	96906	1	29			77	76
		2	26			78	20
		5	78	MS90725-57	96906	10	116
		8	26			10	129
		8	35			10	159
		8	38	MS90725-58	96906	10	36
		8	48			10	133
		10	56			29	21
		21	27			29	99
		21	32	MS90725-59	96906	37	24
		21	35	MS90725-6	96906	4	35
		21	41			4	41

NATIONAL STOCK NUMBER AND REFERENCE NUMBER INDEX

REFERENCE NUMBER	FSCM	FIGURE NO.	ITEM NO.	REFERENCE NUMBER	FSCM	FIGURE NO.	ITEM NO.
MS90725-6	96906	4	76	MS90725-7	96906	6	40
		5	7			10	18
		5	22			10	26
		5	75			10	30
		10	1			29	69
		10	10			35	19
		10	13			35	23
		10	17			37	17
						69	54
		10	170	MS90725-70	96906	29	78
		10	175	MS90725-725-7	96906	35	19
		29	60	MS90725-8	96906	5	49
		66	44			5	63
		69	11			6	60
		69	17			8	11
		69	22			8	17
		72	10			8	20
		77	5			10	2
		77	17			30	18
		77	23			66	47
		77	32			66	50
		77	36			69	60
		77	69			72	16
		69	70			75	2
MS90725-60	96906	9	113	MS90727-116	96906	54	62
MS90725-61	96906	8	46	MS90727-215	96906	27	1
MS90725-62	96906	5	56	MS90727-217	96906	27	2
MS90725-63	96906	5	69	MS90728-113	96906	55	2
MS90725-64	96906	1	43	MS90728-164	96906	64	4
		44	18	MS90728-33	96906	41	8
		44	32			45	27
		46	1			50	1
		46	16			54	4
		47	74			54	28
		48	1			54	51
		54	31	MS90728-35	96906	51	26
		57	22	MS90728-36	96906	53	6
		59	9			54	43
		60	13	MS90728-39	96906	53	28
		65	57			54	45
MS90725-65	96906	54	8			57	24
		61	44	MS90728-40	96906	51	63
		65	10	MS90728-58	96906	46	5
MS90725-66	96906	49	37	MS90728-63	96906	40	1
		58	1			49	7
		61	36			49	51
		65	3			60	2
MS90725-7	96906	1	36			60	7
		1	66			65	7
		4	38	MS90728-75	96906	47	78
		4	70			59	18
		5	33	MS90908-1	96906	6	47
		5	59	MS91528-2P4B	96906	11	6
		6	21	MS91528-2P48	96906	11	15

NATIONAL STOCK NUMBER AND REFERENCE NUMBER INDEX

REFERENCE NUMBER	FSCM	FIGURE NO.	ITEM NO.	REFERENCE NUMBER	FSCM	FIGURE NO.	ITEM NO.
MS91528-2P48	96906	79	4	M5086-2-16-9	81349	10	167
MS91586-10	96906	16	3			11	56
M39006-02-1240	81349	11	92			15	17
M39006-02-1244	81349	13	5			15	46
M39006-02-1269	81349	24	25			16	8
M39006-09-6469	81349	19	18			17	34
M39006-09-6523	81349	19	25			17	52
M39006-09-6526	81349	19	15			23	14
M39006-09-6529	81349	19	20			24	12
M39015-2-003XM	81349	78	70			66	66
MS39022-01-1661	81349	13	31			67	11
M39024-10-02	81349	25	17			70	11
M3971-1-5	81349	11	12			72	55
MS086/2-12-9	81349	67	12			73	39
M308S6/2-16-9	81349	29	134			73	48
		29	139			74	3
M5086-2-01-9	81349	9	105			77	62
M5086-2-01-9	81349	10	40			78	26
M5086-2-02-9	81349	77	49			78	40
M5086-2-04-9	81349	9	118			78	92
		9	121	M5086-2-18-9	81349	11	55
		9	124			10	111
		9	127			23	29
		9	130			24	23
		9	133	M5086-2-6-9	81349	77	48
		9	136			78	94
		9	139	M5757-23-003	81349	10	89
		9	142			11	88
		9	145			13	22
		9	148			16	23
M5086-2-12-9	81349	9	35			78	53
		9	82	M5839	00724	61	38
		12	5	M83723-23R1104N	81349	10	151
		14	7	NAS1598-6	80205	25	26
		15	47	NAS549P8	80205	22	22
		66	59	NS4H	83616	29	117
		66	67	N5001-156	19728	33A	24
		72	53	PR1035B	01019	51	75
		73	38	PS28741-6-0374	96906	29	
		73	49	PU1664	19728	33A	17
		78	93	PU702	19728	33A	16
M5086-2-16-9	81349	9	17	P11-4312	18265	35	9
		9	34	P1232NGB	00656	74	24
		9	42	P15121-16	45722	7	1
		9	49			10	87
		9	56			18	1
		9	66			18	37
		9	81			67	21
		9	91			67	23
		9	159	P15121-17	45722	12	1
		10	112			67	7
		10	146			67	19
		10	154			71	1

SECTION IV

AIR FORCE T.O. 35C2-3-443-4/ARMY TM 5-6115-458-24P
NAVY NAVFAC P-8-629-24P/MARINE CORPS SL-4-07536A

NATIONAL STOCK NUMBER AND REFERENCE NUMBER INDEX

REFERENCE NUMBER	FSCM	FIGURE NO.	ITEM NO.	REFERENCE NUMBER	FSCM	FIGURE NO.	ITEM NO.				
P15121-18	45722	3	1	P15121-33	45722	15	49				
		3	7			15	56				
		3	15			16	4				
		3	19			16	12				
		3	23			23	19				
		3	29			23	23				
		3	43			23	25				
		3	47			24	31				
		13	1			24	33				
		13	12			24	35				
		13	23			4	22				
		13	35			15	24				
		14	1			17	7				
						17	12				
						17	14				
						21	20				
						73	20				
		P15121-19	45722			14	9	P15121-36	45722	15	24
						17	4			15	9
						17	35			16	1
						18	10			17	18
						19	4			70	3
						23	38			73	4
						24	15			15	52
24	40			21	3						
66	73			23	15						
72	57			23	31						
73	1			24	37						
78	28			10	84						
78	47			14	2						
78	50			15	7						
15	11			15	22						
15	13			17	22						
P15121-20	45722			14	10	P15121-47	45722			18	18
				18	31					73	24
		23	3	77	54						
		24	2	10	78						
		78	3	10	92						
		78	6	78	6						
P15121-21	45722	10	80	P15121-48	45722	78	9				
		18	4			78	97				
		18	12			6	29				
		18	27			6	32				
		73	17			6	35				
		73	21			9	155				
		78	49			23	2				
		78	37			78	75				
P15121-22	45722	17	37	P15121-5	45722	6	29				
		28	21			6	32				
		78	30			6	35				
P15121-3	45722	12	2	P15121-50	45722	9	155				
		17	20			23	2				
		77	56			78	75				
P15121-33	45722	13	14			4	9				
		15	2			4	19				
						4	26				
						4	29				
				4	32						
				4	51						
				4	54						

NATIONAL STOCK NUMBER AND REFERENCE NUMBER INDEX

REFERENCE NUMBER	FSCM	FIGURE NO.	ITEM NO.	REFERENCE NUMBER	FSCM	FIGURE NO.	ITEM NO.
P15121-50	45722	4	57	RCR20G122JS	81349	78	68
		4	60	RCR20G222JS	81349	13	27
		4	65	RCR20G332JS	81349	78	62
		5	19	RCR20G912JS	81349	19	9
		9	92	RCR32G101JS	81349	19	23
		10	136	RCR32G512JS	81349	18	42
		17	1	RCR42G471JS	81349	19	24
		17	9	RER65F2491M	81349	73	14
		17	53	RER75F7R50S	81349	23	36
		21	6	RL2955	49944	1	34
		21	12			4	1
		21	16	RNC65H2210FS	81349	78	69
		78	16	RNC70H2210FS	81349	78	67
P15121-51				45722		10	8
		78	12	RNR65C2211FS	81349	19	22
		79	1	RNR65C5620FS	81349	19	14
P15121-52	45722	78	96	RNR65C6810FS	81349	19	21
P15121-53	45722	5	28	RNR70C4990FS	81349	19	11
		6	24	RNR70C6S810FS	81349	19	13
		6	45	RN65C5620F	81349	78	72
		26	65	RN65C6810F	81349	78	58
P15121-64	45722	23	21	RP00252120GBA	24681	15	4
		23	27	RP101FD251KK	81349	11	16
P16861	18265	39	5	RP111FD501KK	81349	11	7
P196N8	64560	74	23	RRC271	81349	4	6
P391	64560	74	17	RWR74S2490FR	81349	24	24
P392	64560	74	13	RWR78S1501FR	81349	11	91
P393	64560	74	11			16	27
P394	64560	74	16	RWR78S2671FR	81349	16	25
P395	64560	74	15	RW29V100	81349	16	15
P397	64560	74	14	RW31V100	81349	17	59
P398	64560	74	10	RW31V200	81349	17	58
P399	64560	74	19	RW31V911	81349	17	60
P400	64560	74	5	RW32V501	81349	26	61
P401	64560	74	6	RW56V512	81349	16	26
74	22			RW68V302	81349	26	32
P403	64560	74	9	RW69V121	81349	78	63
P404	64560	74	21	R0599-99	59875	60	59
P405	64560	74	20	R3220-15LG	12014	28	55
P406	64560	74	18	R33348	80592	44	12
P408	64560	74	12	R3349	80592	44	13
QQ-W343TYS	81349	25	24	SA1509	78388	30	8
	81348	26	62	SB1014E	78388	34	6
QQS698	81349	1	45	SB776E	78388	34	9
QQW470	81348	4		SB900	78388	34	11
RA20TASB103A	81349	18	9	SDT1061	21845	18	16
RA20TASB502A	81349	18	8			18	34
RA20TASB751A	81349	18	7	SD1501	04718	77	35
RA30LASB153A	81349	24	14	SE117A	78388	34	1
RCR20G012JS	81349	13	28	SE122	78388	34	2
		18	40	SE156-5A1	78388	34	4
		78	61	SE234	78388	34	8
RCR20G103JS	81349	78	64	SE402	78388	34	10
				SE45	61957	18	43

NATIONAL STOCK NUMBER AND REFERENCE NUMBER INDEX

REFERENCE NUMBER	FSCM	FIGURE NO.	ITEM NO.	REFERENCE NUMBER	FSCM	FIGURE NO.	ITEM NO.
SE45	61597	19	8	TYPE1250NO. 8	91094	77	87
SES6	78388	34	5			77	96
SM1311	11083	29	47	T102	11083	57	29
SPIZ15FA	85814	9	149	T199	11083	65	35
SP2201	70411	6	23	T200	11083	53	68
ST89	78388	34	3	T318	11083	61	1
S1573	11083	61	20	T573	11083	58	5
		61	22			58	28
S1587	11083	55	1	T65	11083	46	26
S1588	11083	45	11			49	30
		46	28	T768	11083	61	17
		57	20	UC116	29227	25	30
		64	19	VB8-1UA11-8000P300-	05574	10	91
S1594	11083	46	12	1147	05574	10	91
		46	34			13	259
		47	56			13	24
		49	19			16	24
		50	17				
		54	14	VS448	83003	11	90
		54	17			16	29
		56	24	V294	11083	45	5
		57	42	V5L8720	81978	37	15
		60	24	XA744AN	19728	33A	10
		64	23	XBN8190	90202	6	50
		65	22	X1743	73540	8	30
		65	26	X335	22038	29	73
		65	46	X3416	19728	33A	25
S1595	11083	40	10	X3433	19728	33A	21
		56	1	X349	33323	52	21
		65	16	X663F1	84411	26	39
		65	18	X663F2	84411	26	31
		65	20	X663F3	84411	26	44
		65	24	X663F4	84411	26	54
S1603	11083	54	23	ZX-4106	76305	21	31
S1608	11083	56	15	ZZH428	81348	2	18
		61	29			8	
S1615	11083	51	53			69	
S1617	11083	44	41	ON15539	74545	14	17
		65	1	00000-4831	93568	19	7
S1618	11083	41	3	00000-4836	93568	16	11
S1619	11083	57	26	00000-4840	93568	73	23
S355	11083	48	8	00000-4857	93568	23	22
S532	11083	48	17	00000-4878	93568	78	53
S6045	61597	19	12	00000-4921	93568	21	15
S632-2	46384	18	46	00000-4922	93568	21	19
TA720S22	84971	9	8	00000-4923	93568	17	11
TA774S2-14	84971	9	94	00000-4924	93568	17	13
TC125B50M4AN	85814	66	57	00000-4925	93568	17	17
TC150-222-4ASL	85314	9	152	00000-4938	93568	78	48
TRA252	73662	26	10	00000-4940	93568	78	74
TXD079-137	98970	26	28	00010-0054	93568	28	34
TYIICLAS3(RCR271)				00032-0074	93568	28	32
N08	81349	1	39	00076-0250	93568	27	12

NATIONAL STOCK NUMBER AND REFERENCE NUMBER INDEX

REFERENCE NUMBER	FSCM	FIGURE NO.	ITEM NO.	REFERENCE NUMBER	FSCM	FIGURE NO.	ITEM NO.
00153-0194	93568	28	38	04306-0137	93568	13	19
00156-0067	93568	28	30	04306-0140	93568	4	
00156-0068	93568	28	73	04306-0200-01	93568	10	4
00168-0049	93568	28	13	04306-0201	93568	11	94
		28	77	04306-0201-01	93568	11	100
00168-0050	93568	28	28	04306-0202	93568	11	
00242-0283	93568	28	22	04306-0203	93568	11	99
00255-0110	93568	28	35	04306-0204	93568	11	69
00293-0176	93568	27	10	04306-0206	93568	10	7
		28	69			11	44
00300-1167	93568	28	33			11	61
00319-0158	93568	28	16	04306-0207	93568	12	10
00337-0025	93568	28	20	04306-0208	93568	12	8
00337-0028	93568	28	10	04306-0209	93568	16	17
00337-0029	93568	28	6	04306-0210	93568	11	81
00337-0030	93568	28	5	04306-0211	93568	17	5
00347-0198	93568	28	61	04306-0212	93568	18	45
01245-0002-085	24684	16	14	04306-0214	93568	18	39
02K02-6	45681	69	50	04306-0215	93568	18	30
02K02-8	30757	72	4	04306-0216	93568	18	36
0202-12-12	30757	69	65	04306-0217	93568	19	26
040310	66503	52	66	04306-0218	93568	18	3
040419	66503	52	7	04306-0219	93568	18	21
040793	66503	52	26	04306-0221	93568	10	21
040824	66503	52	62	04306-0222	93568	17	36
041342	66503	52	4	04306-0223	93568	17	3
041608	66503	52	28	04306-0225	93568	17	24
041610	66503	52	27	04306-0226	93568	17	64
041617	66503	52	16	04306-0227	93568	17	48
041619	66503	52	11	04306-0227	93568		
041649	66503	52	40	04306-0228	93568	17	49
041650	66503	52	17	04306-0229	93568	17	44
041651	66053	52	18			78	44
041652	66503	52	15	04306-0230	93568	24	19
041770	66503	52	36			24	27
041871	66503	52	25			78	43
041872	66503	52	29			78	51
041873	66503	52	37	04306-0231	93568	17	40
042338	66503	52	33			78	42
042339	66503	52	35	04306-0232	93568	10	158
042429	66503	52	69	04306-0233	93568	24	44
042430	66503	52	63	04306-0234	93568	23	1
04306-0100	93568	10	9			24	1
04306-0101	93568	13	39	04306-0235	93568	24	16
04306-0102	93568	13	13	04306-0236	93568	24	4
04306-0104	93568	13	36	04306-0237	93568	16	31
		13	38	04306-0238	93568	11	93
04306-0106	93568	13	15	04306-0240	93568	15	61
04306-0107	93568	13	2	04306-0241	93568	24	43
04306-0108	93568	13	24	04306-0242	93568	14	21
04306-0112	93568	66	72	04306-0243	93568	14	22
04306-0129	93568	11	70	04306-0244	93568	14	14
04306-0132	93568	22	9	04306-0245	93568	14	9

NATIONAL STOCK NUMBER AND REFERENCE NUMBER INDEX

REFERENCE NUMBER	FSCM	FIGURE NO.	ITEM NO.	REFERENCE NUMBER	FSCM	FIGURE NO.	ITEM NO.
04306-0248	93568	10	12	04306-0354	93568	23	39
04306-0258	93568	10	49	04306-0354	93568	24	41
04306-0259	93568	20	23	04306-0500	93568	69	74
04306-0260	93568	15	51	04306-0523	93568	69	63
04306-0262	93568	15	55	04306-0524	93568	69	40
04306-0263	93568	15	1	04306-0525	93568	69	39
04306-0265	93568	15	16	04306-0527	93568	69	29
04306-0274	93568	10	29	04306-0529	93568	1	69
04306-0276	93568	20	22	04306-0534	93568	70	12
04306-0277-01	93568	20	12	04306-0535	93568	70	20
04306-0277-02	93568	20	11	04306-0542	93568	2	7
04306-0277-03	93568	20	10	04306-0544	93568	5	21
04306-0277-04	93568	20	18	04306-0545	93568	5	32
04306-0277-05	93568	20	17	04306-0548	93568	2	24
04306-0277-06	93568	20	16	04306-0550	93568	2	15
04306-0277-07	93568	20	15	04306-0551	93568	69	42
04306-0277-08	93568	20	14	04306-0552	93568	2	23
04306-0277-09	93568	20	13	04306-0554	93568	10	55
04306-0277-10	93568	20	21	04306-0602-01	93568	78	46
04306-0277-11	93568	20	20	04306-0602-02	93568	78	45
04306-0277-12	93568	20	19	04306-0606	93568	78	29
04306-0277-13	93568	20	5	04306-0619	93568	4	67
04306-0278	93568	20	6	04306-0626	93568	4	16
		20	9	04306-0628	93568	4	12
04306-0280	93568	20	8	04306-0642	93568	6	17
04306-0281	93568	10	35	04306-0643	93568	3	12
04306-0283	93568	10	48	04306-0647	93568	5	68
04306-0285	93568	10	140	04306-0648	93568	5	37
04306-0286	93568	23	40	04306-0649	93568	5	26
04306-0288	93568	23	28	04306-0664	93568	4	88
04306-0289	93568	23	37	04306-0665	93568	4	50
04306-0293	93568	15	58	04306-0666	93568	4	34
04306-0294	93568	15	15	04306-0667	93568	4	31
04306-0295	93568	10	16	04306-0668	93568	4	62
04306-0296	93568	15	59	04306-0669	93568	4	53
04306-0297	93568	15	26	04306-0672	93568	4	11
04306-0299	93568	79	18	04306-0673	93568	3	26
04306-0302	93568	16	32	04306-0674	93568	3	4
04306-0305	93568	1	50	04306-0675-03	93568	3	46
04306-0309	93568	1	56	04306-0675-04	93568	3	22
04306-0310	93568	1	57	04306-0676	93568	3	38
04306-0312	93568	1	47	04306-0677	93568	10	44
04306-0313	93568	1	62	04306-0678	93568	10	
04306-0314	93568	1	60	04306-0684	93568	8	5
04306-0315	93568	1	61	04306-0685	93568	2	19
04306-0316	93568	1	28	04306-0689	93568	5	62
04306-0317	93568	1	35	04306-0690	93568	2	3
04306-0323	93568	1	33	04306-0691	93568	69	34
04306-0342	93568	72	56	04306-0692	93568	5	55
04306-0343	93568	73	51	04306-0693	93568	5	52
04306-0344	93568	73	2	04306-0694	93568	5	54
04306-0346	93568	24	30	04306-0695	93568	5	53
04306-0352	93568	23	6	04306-0699	93568	8	14

NATIONAL STOCK NUMBER AND REFERENCE NUMBER INDEX

REFERENCE NUMBER	FSCM	FIGURE NO.	ITEM NO.	REFERENCE NUMBER	FSCM	FIGURE NO.	ITEM NO.
04306-0699	93568	9	112	04306-5027	93568	10	161
04306-0702	93568	29	76	04306-5031	93568	27	8
04306-0703	93568	29	71	04306-5034	93568	3	40
04306-0706	93568	71	6	04306-5035	93568	3	28
04306-0707	93568	71	3	04306-5036	93568	6	37
04306-0708	93568	72	14	04306-5038	93568	3	14
04306-1019	93568	6	43	04306-5039	93568	3	52
04306-1020	93568	7	48	04306-5040	93568	66	54
04306-1024	93568	8	74	04306-5041	93568	3	34
04306-1059	93568	29	14	04306-5042	93568	3	32
04306-1062	93568	8	2	04306-5043	93568	3	42
04306-1063	93568	8	4	04306-5044	93568	3	6
04306-1078	93568	66	56	04306-5045	93568	6	34
04306-1085	93568	29	119	04306-5046	93568	6	31
04306-1093	93568	72	15	04306-5048	93568	3	10
04306-1101	93568	29	26	04306-5052	93568	3	36
04306-3000	93568	11	3	04306-5053	93568	3	36
04306-3003-02	93568	11	79	04306-5058	93568	29	116
04306-3008	93568	10	137	04306-5059-01	93568	29	111
04306-3010	93568	10	174	04306-5059-02	93568	29	115
04306-4000	93568	7	16	04306-5064	93568	29	102
04306-4010	93568	7	45	04306-5065	93568	10	135
04306-4013	93568	11	98	04306-5068	93568	21	11
04306-4016	93568	6	49	04306-5070	93568	21	26
04306-4017	93568	70	13	04306-5072	93568	10	24
04306-4018	93568	6	48	04306-5073	93568	10	25
04306-4019	93568	6	39	04306-5077	93568	10	28
04306-4020	93568	70	8	04306-5078	93568	29	83
04306-4030	93568	8	28	04306-5079	93568	37	27
04306-4034	93568	35	29	04306-5095	93568	10	173
04306-4035	93568	35	8	04306-5096	93568	10	177
04306-4036	93568	35	12	04306-5097	93568	10	148
04306-4037	93568	35	27	04306-5099	93568	10	141
04306-4038	93568	35	28	04306-7031	93568	13	37
04306-4044	93568	29	22	04306-7120	93568	13	34
04306-4064	93568	66		04306-7142	93568	14	12
04306-4965	93568	66	52	04306-7154	93568	19	11
04306-4071	93568	4	21	04306-7162	93568	18	17
04306-4072	93568	4	28	04306-7163	93568	78	66
04306-4073	93568	66	24	04306-7221	93568	21	24
04306-4074	93568	4	24	04306-7252	93568	73	10
04306-4078	93568	66	58	04306-7259	93568	73	15
04306-4080	93568	66	75	04306-7260	93568	78	15
04306-4082	93568	66	65	04306-7263	93568	73	6
04306-4083	93568	72		04306-7269	93568	72	60
04306-4084	93568	72	18	04306-7277	93568	79	5
04306-4085	93568	72	29	04306-8007	93568	28	81
04306-4095	93568	5	6	04306-8008	93568	28	75
04306-4097	93568	5	3	04306-8010	93568	13	26
04306-4112	93568	18	15	04306-8014	93568	28	74
		18	29	04306-8015	93568	9	50
04306-5002	93568	66	46	04306-8016	93568	9	43
04306-5010	93568	74	4	04306-8017	93568	9	36

NATIONAL STOCK NUMBER AND REFERENCE NUMBER INDEX

REFERENCE NUMBER	FSCM	FIGURE NO.	ITEM NO.	REFERENCE NUMBER	FSCM	FIGURE NO.	ITEM NO.
04306-8021	93568	9	9	04306-8151	93568	32	58
04306-8022	93568	9	85	04306-9200	93568	51	36
04306-8023	93568	9	59	091757	66503	52	56
04306-8024	93568	37	4	1/2-13X3/4	70276	28	84
04306-8025	93568	37	3	1/4-20X1	09712	28	40
04306-8026	93568	37	5	1/4-20X50LG	73540	8	29
04306-8027	93568	37	2	1-10	31211	33	33
04306-8028	93568	37	1	1-11	31211	33	34
04306-8029	93568	69	45	1-2CRS	45681	66	37
04306-8031	93568	28	82	1-2CRS	45681	72	38
04306-8032	93568	28	83	1-2KMMOS	45681	66	11
04306-8033	93568	29	117	1-4	88772	70	17
04306-8034	93568	10	162	1-4GG-S	08752	37	8
04306-8035	93568	29	16	1-4MRO-S	08752	35	18
04306-8036	93568	9	67			37	14
04306-8037	93568	9	18			66	28
04306-8040	93568	29	129	1-4X1-8FFS	45681	69	9
04306-8040	93568	44	4	1-4X1-8FGS	08752	9	151
04306-8041	93568	29	127	1-4x1-8PTR-8	45681	29	119
04306-8042	93568	29	131	1-65	31211	33	19
		57	4	1A2024	11083	65	44
04306-8072	93568	22	29	1A2029	11083	44	24
04306-8074	93568	22	8			46	24
04306-8080	93568	73	42			47	18
04306-8082	93568	79	12			47	51
04306-8090	93568	25	19			47	57
04306-8091	93568	25	18			47	84
04306-8092	93568	25	20			47	89
04306-8093	93568	25	21			48	30
04306-8094	93568	25	8			56	26
04306-8096	93568	25	22			57	2
04306-8097	93568	25	23			57	6
04306-8098	93568	25	29			57	10
04306-8100	93568	26	5			61	34
04306-8101	93568	26	15			64	1
04306-8103	93568	26	64			64	14
04306-8126	93568	26	29			64	17
04306-8128	93568	26	53			65	37
04306-8129	93568	26	38	1A3284	11083	65	97
04306-8132	93568	26	66	1A4784	11083	46	45
04306-8135	93568	32	57	1A5666	11083	65	72
04306-8136	93568	32	53	1A5964	11083	59	17
04306-8136	93568	32	55	1A9579	11083	51	61
04306-8138	93568	32	54	1B2257	11083	41	15
04306-8139	93568	32	56	1B2790	11083	47	46
04306-8140	93568	32	31			53	49
04306-8141	93568	32	27			11083	6
04306-8142	93568	32	30	1B2886	11083	40	6
04306-8143	93568	32	4	1B3057		57	31
04306-8144	93568	32	40	1B4108	11083	50	34
04306-8146	93568	32	26			50	36
04306-8147	93568	32	9	1B4109	11083	41	14
04306-8150	93568	32	3	1B4202	11083	51	28

NATIONAL STOCK NUMBER AND REFERENCE NUMBER INDEX

REFERENCE NUMBER	FSCM	FIGURE NO.	ITEM NO.	REFERENCE NUMBER	FSCM	FIGURE NO.	ITEM NO.
1B4202	11083	53	19	1L4789	11083	51	42
1B4203	11083	48	3			51	50
		54	41			51	54
						56	8
		62	8	1L8022	11083	47	62
		62	14	1L8026	11083	48	16
1B4205	11083	50	6	1L8544	11083	48	7
1B5174	11083	47	39	1M1077	11083	53	39
		57	16	1M130	11083	54	60
1B8702	11083	51	10	1143506	11083	53	41
		51	90	1M6101	11083	63	2
1D8714	11083	59	27				
		59	33	1M6107	11083	63	6
1C155	11083	50	21	1M6724	11083	57	28
1D4566	11083	58	26	1M7360	11083	45	14
1D4620	11083	60	29	1M7390	11083	54	29
1D4623	11083	60	22	1M8366	11083	54	13
1D4706	11083	61	40	1M9188	11083	58	36
1D4717	11083	39	1	1M9695	11083	62	6
		40	2	1N1695	03508	16	28
		45	21	1N4385	14433	22	24
		47	23			26	30
		47	40			26	40
		47	66	1N5042	11083	65	28
		47	72	1N7177	11083	65	12
		47	75	1N7283	11083	60	43
		47	79	1N9765	11083	51	73
		48	11	1N9766	11083	53	58
		49	8	1N9807	11083	51	67
		50	9	1N9808	11083	51	71
		65	56	1N9809	11083	51	72
1F1006	11083	50	40	1N9810	11083	51	68
1F1651	11083	49	6	1N9824	11083	51	19
1F4656	11083	51	17	1N9948	11083	46	19
1F904	11083	42	8	1N9949	11083	46	21
1G334	96309	8	50	1P11	11083	65	70
1G3340	96906	8	68	1P232	11083	53	64
1G33405	96309	8	52	1P234	11083	53	63
1G3341	96309	8	54	1P2629	11083	60	56
1G3344	96309	8	51	1P29	11083	49	56
1G3346	96309	8	56	1P298	11083	65	75
				1P299	11083	65	74
1H2387	11083	50	14	1P407	11083	60	55
1H29	11083	58	49	1P6857	11083	60	1
1H3337	11083	51	41	1P6909	11083	53	4
1H8171	11083	49	55	1P708	11083	63	12
1K4403	11083	51	86	IS1770	11083	44	48
1K4649	11083	40	9	1S1953	11083	53	73
1K505	11083	45	6	1S2075	11083	53	18
1L1118	11083	51	13	1S4139	11083	44	65
1L4775	11083	48	32	1S4810	11083	44	27
1L4775	11083	50	33	1S6595	11083	44	20
1L4789	96906	49	24	1S7058	11083	54	30
	11083	51	8	1S7101	11083	53	71
		51	38				

NATIONAL STOCK NUMBER AND REFERENCE NUMBER INDEX

REFERENCE NUMBER	FSCM	FIGURE NO.	ITEM NO.	REFERENCE NUMBER	FSCM	FIGURE NO.	ITEM NO.
1S7103	11083	53	69	15-1	94990	33	31
1S7390	11083	44	68	15-2	31211	33	18
1S7592	11083	53	46	15-3	94990	33	9
1S7658	11083	04	24			33	27
1S777	11083	54	63			33	32
1S8634	11083	53	42	15-4	31211	33	17
1S8976	11083	65	40	15V5L	70411	7	46
1S9169	11083	44	46	15V-5L	70144	70	16
1S9172	11083	44	47	151328	73370	38	3
1S9292	11083	65	90	15423	96309	8	70
1S9480	11083	53	54	16-004-013	43990	66	27
1S9481	11083	53	52	16-79	31211	33	22
1S9546	11083	53	53	16-80	94990	33	6
1T416	11083	42	1	16-81	31211	33	10
1Y7578	11083	50	4	16-82	94990	33	7
10A156	70892	9	158	16-93	31211	33	11
101A156	70892	15	16	17	50999	7	38
10A500	63743	22	23	170CN	70411	72	41
100	50999	7	29			66	41
101487	73370	38	11	172-3148-5P2	29587	32	39
101489	73370	38	9	18	50999	7	39
		38	14	180132	66503	52	50
103647	70040	49	17	181D1-2	30327	51	
1045-04556-01	75418	4	25			51	12
1054	96309	8	69			51	13
1064-2	96309	8	55	1819157	66503	52	8
1087	96309	8	71	1822	71744	79	7
1088	96309	8	72	182600	66503	52	14
11-25	31211	33	36			52	23
11-3	94990	33	44	183373	66503	52	67
11-41	94990	33	37	183374	66503	52	68
11-42	94990	33	45	184092	66503	52	12
1109636	16764	29	108	184974	66503	52	22
1119872	16764	36	13	186044	66503	52	10
113	50999	7	35	1861785	16764	36	35
1147	05574	16	24			36	38
11486	12670	23	20	1861791	16764	36	27
115	50999	7	37	186492	66503	52	30
11636	12670	24	32			52	38
11638	12670	24	36	1868810	16764	36	91
12-25	31211	33	47	1869747	16764	36	93
121601L	73370	38	13	1869755	16764	36	53
13-5	31211	33	35	1869760	16764	36	47
13208E5819-3	97403	5	38	187034	66503	52	41
13616	96309	8	53	188609	66503	52	2
14	50999	7	32	18803	96309	8	58
14-1	31211	33	46	188141	66503	52	9
14-33	31211	33	15	188164	66503	52	20
188708	66503	52	42				
14-34	31211	33	12	189004	66503	52	19
14-35	31211	33	30	189157	66503	52	8
14T3	62119	74	25	189723	66503	52	43
1418-419	66503	52	52	190151	66503	52	53
1418-823	66503	52	51	190581	66503	52	3

NATIONAL STOCK NUMBER AND REFERENCE NUMBER INDEX

REFERENCE NUMBER	FSCM	FIGURE NO.	ITEM NO.	REFERENCE NUMBER	FSCM	FIGURE NO.	ITEM NO.
1911644	16764	36	68	1953236	16764	36	4
1913076	16764	36	45	1953237	16764	36	78
1913080	16764	36	49	1953238	16764	36	85
1913081	16764	36	44	1955989	16764	36	92
1913086	16764	36	26	1962047	16764	36	37
1914373	16764	36	62	1962048	16764	36	34
1914580	16764	36	41	1964294	16764	36	82
1914647	16764	36	18	1964516	16764	36	28
		36	87	1964839	16764	36	30
1914869	16764	36	22	1964857	16764	36	2
1914869	16764	36	69			36	81
1916272	16764	36	29	1965093	16764	36	46
		36	76	1965472	16764	36	89
1916439	16764	36	54	1968656	16764	36	40
		36	60	2A3576	11083	64	35
		36	74	2A3798	11083	61	50
1918047	16764	36	75			65	82
1918687	16764	36	19			65	91
1918690	16764	36	20	2A4429	11083	60	52
1921805	16764	36	63	2A4448	11083	49	22
1922457	16764	36	88	2A4639	11083	65	9
1923484	16764	36	73	2A5220	11083	54	47
192702	66503	52	32	2B1738	11083	58	27
192703	66503	52	31			65	6
192980	66503	52	46			65	21
193000	66503	52	65	2B2404	11083	47	2
1930611	16764	36	5	2B5803	11083	60	5
1936466	16764	36	77	2B858	11083	47	70
1942969	16764	36	21	2B947	11083	41	21
1945356	16764	36	1			65	5
		36	80	2DA1250	11502	26	52
1945484	16764	36	65	2F194	11083	51	31
1945499	16764	36	90	2F4547	11083	65	93
1945509	16764	36	59	2F5721	11083	48	33
1945840	16764	36	79	2F808	11083	44	64
1945850	16764	36	48	2H1190	11083	51	70
1945853	16764	36	94			54	80
1945857	16764	36	95	2H2255	11083	53	60
1946426	16764	36	32	2H2357	11083	58	31
1948519	16764	36	11	2H2665	11083	47	82
1948520	16764	36	9	2H3088	11083	56	21
1948521	16764	36	8	2H3855	11083	64	7
1948522	16764	36	12	2H3927	11083	47	49
1948526	16764	36	7			47	53
1948529	16764	36	64	2H3933	11083	56	14
1948536	16764	36	56	2H5558	11083	62	4
1948537	16764	36	55	2H9866	11083	51	12
1948538	16764	36	66	2K3455	11083	51	56
1949606	16764	36	57	2L1331	11083	51	80
1950879	16764	36	43	2L1333	11083	51	79
1953223	16764	36	71	2L2685	11083	47	27
1953227	16764	36	51	2L4051	11083	48	28
1953229	16764	36	33	2L5893	11083	51	43
1953230	16764	36	50				

NATIONAL STOCK NUMBER AND REFERENCE NUMBER INDEX

REFERENCE NUMBER	FSCM	FIGURE NO.	ITEM NO.	REFERENCE NUMBER	FSCM	FIGURE NO.	ITEM NO.
2L5923	11083	60	15	2R271	11083	45	
2M1407	11083	58	40	2R9211	11083	47	37
2M1408	11083	58	39	2S1509	11083	64	30
2M1410	11083	58	38	2S1631	11083	53	43
2M1433	11083	58	50	2S2760	11083	58	24
2M1474	11083	58	41	2S2781	11083	58	25
2M1538	11083	48	13	2S3966	11083	48	22
		60	48	2S4213	11083	60	54
2M4071	11083	58	14	2S5210	11083	62	11
2M4072	11083	58	34	2S5211	11083	62	17
2M4073	11083	58	13	2S6838	11083	43	24
2M4208	11083	53	45	2S6992	11083	60	58
2M4210	11083	53	45	2S7467	11083	43	16
2M4211	11083	53	45			43	25
2M4212	11083	53	45	2S7470	11083	54	54
2M4314	11083	53	38	2S7472	11083	54	49
2M4453	11083	62	20	2S978	11083	54	76
2M5173	11083	44	6	2S987	11083	54	70
2M6203	11083	55	11	2-008N674-70	02697	70	6
2M6471	11083	60	63	2-8	31211	33	2
		60	66	20-121	31211	33	3
2M7731	11083	65	30			33	14
2M8089	11083	47	45	20-2	31211	33	28
2M8191	11083	29	49	20-3	31211	33	29
2M8513	11083	62	19	20-33	31211	33	16
2M8531	11083	59	32	20-34	94990	33	8
2M8976	11083	65	84		31211	33	26
2M9140	11083	45	9	20-4	31211	33A	14
2M9179	11083	45	8			33	38
2M9194	11083	57	41	20-5	31211	33A	15
2M9222	11083	57	38			33	39
		57	40	20-62	94990	33	5
2N1596	80131	13	29	20-7	31211	33A	20
2N2280	11083	55	8			33	42
2N3213	11083	61	52	20-81	94990	33	4
2N3287	11083	47	68	20-92	31211	33	43
2N3773	07029	26	23	20-99	31211	33	20
2N3908	11083	51	99	2027-5-5B	01276	4	7
2N4307	11083	58	10	2028-4-4S	00624	69	5
2N4375	11083	51	33	204361	66503	52	58
2N4378	11083	51	30	204362	66503	52	59
		51	32	206197	66503	52	61
2N4385	11083	47	50	20796-5-8115	20796	29	85
2N4962	11083	51	51	20796-5-8181	20796	29	84
2N6693	11083	51	91	2080-4-4S	00624	69	8
2P1215	11083	65	50	2085-12-8S	01276	66	14
2P1219	11083	65	52	2092-8-8S	01276	66	35
2P3158	11083	44	61	214254	66503	52	60
2P3403	11083	49	48	21690-1	12670	23	26
2P749	11083	64	16	217-8-12	99103	72	7
2P8617	11083	53	36	218259	66503	52	39
2R216	11083	45	18	218569	66503	52	24
2R217	11083	45	17	218596	66503	52	1

NATIONAL STOCK NUMBER AND REFERENCE NUMBER INDEX

REFERENCE NUMBER	FSCM	FIGURE NO.	ITEM NO.	REFERENCE NUMBER	FSCM	FIGURE NO.	ITEM NO.
224-6	99103	66	42	3B4506	11083	46	17
		72	44			46	25
224-8	99103	72	36			46	27
227026	73370	38	12			46	29
227032	73370	38	7			46	35
227033	73370	38	4			46	44
227034	73370	38	2			47	19
227225	73370	38	10			47	24
227226	73370	38	8			47	31
23	50999	7	34			47	41
23380	12670	23	24			47	52
23390	12670	24	34			47	58
23600	12670	29	63			47	67
23916-6	99103	69	49			47	73
23916-8	99103	8	31			47	76
		29	87			47	80
23916-8-6	99103	69	48			47	85
240067	50999	7	10			47	90
240068	50999	7	9			47	92
240091	50999	7	28			48	2
240903	73370	37	26			48	4
24201G2	82121	73	10			48	12
242672	73370	38	15			48	27
247-16-8	99103	72	20			48	31
		72	26			49	9
25A18A3	62119	74	26			49	20
2526	80672	2	29			49	31
26SP	01019	51	76			49	38
267841	65092	11	4			49	49
268086	65092	11	76			49	52
2707-18540T140	06540	18	15			50	10
		18	29			50	18
271-631-85	06970	29	64			54	40
2713-250125-T144	06540	17	43			54	42
29	50999	7	33			54	59
295901-2	76530	11	66			56	27
3/8-16X1/2	70276	28	39			57	3
		28	60			57	7
3/8MMOS	45681	69	52			57	11
3-2	31211	33	25			57	18
3-5	31211	33	24			57	21
3B19I5	11083	47	25			57	23
3B4419	14544	61	42			57	27
3B4506	11083	39	2			57	35
		40	4			57	37
		44	19			57	43
		44	25			57	45
		44	33			59	2
		45	12			59	5
		45	22			60	3
		46	2			60	8
		46	6			61	8
		46	13			61	26

NATIONAL STOCK NUMBER AND REFERENCE NUMBER INDEX

REFERENCE NUMBER	FSCM	FIGURE NO.	ITEM NO.	REFERENCE NUMBER	FSCM	FIGURE NO.	ITEM NO.
3B4506	11083	61	30	3J5390	11083	61	33
		61	35	3K6235	11083	29	50
		64	15	3K6583	11083	42	15
		64	18	3L1143	11083	50	24
		64	20	3L2303	11083	47	11
		64	24	3MCFSRPC	82168	10	43
		65	38	3N3445	11083	46	39
		65	42	3R6569	11083	51	48
		65	47	3R7996	11083	49	34
		65	58	3S1422	11083	44	49
3B4507	11083	61	18	3S3285	11083	63	8
3B4607	11083	29	39	3S3535	11083	48	23
3B5412	11083	58	16	3S3978	11083	65	66
3B551	11083	65	101	3S4346	11083	53	27
3B622	11083	60	67	3S5464	11083	65	48
3B623	11083	60	65	3S5496	11083	60	18
3B7264	11083	51	24			65	68
3B7900	11083	51	25	3S8285	11083	63	3
3B8995	11083	54	3	3S8286	11083	63	7
3B8998	11083	51	20	3S8435	11083	54	56
3B9403	11083	49	4	3S8479	11083	42	9
3B9408	11083	49	3	3S8480	11083	42	7
3D4603	11083	54	35	3S9643	11083	47	33
3D490	11083	60	47	3S9686	11083	60	39
3F6795	11083	50	42	3S9736	11083	53	48
3F8513	11083	63	1	31-5	50999	29	118
3F9556	11083	42	2	31904LT	82121	11	5
		43	2	3200X2	79470	66	20
		53	2	320634	00779	15	43
		53	7			73	32
		53	20			73	33
3F957	11083	65	51			73	45
		65	100			73	46
3H1397	11083	50	37	3246-051	66503	52	55
3H1489	11083	43	12	33797S8	23040	51	27
3H1930	11083	50	5			51	34
3H2018	11083	48	19			53	1
3H2512	11083	58	43	343L518G1	28432	10	105
3H273	11083	44	30	343L695HEG11	28432	10	110
3H3130	11083	54	26	343L695RPG1	28432	10	104
3H3385	11083	54	33	343L695SLG1	28432	10	109
		54	57	343L695SMG1	28432	10	108
3H4119	11083	65	19	343L695SNG1	28432	10	107
3H4842	11083	58	46	343L695SPG1	28432	10	106
3H4843	11083	58	44	35066	73370	38	5
3H4845	11083	58	42	35070	73370	38	6
3H4970	11083	45	7	3509-043	66503	52	49
3H5368	11083	41	16	3512-029	66503	52	34
3J5389	11083	47	38	354506	11083	65	62
		56	31	35997-047	31361	52	54
		61	24	37TB-4	81349	78	33
		65	45	37TB6	81349	10	82
		65	98	37TB8	81349	73	9

NATIONAL STOCK NUMBER AND REFERENCE NUMBER INDEX

REFERENCE NUMBER	FSCM	FIGURE NO.	ITEM NO.	REFERENCE NUMBER	FSCM	FIGURE NO.	ITEM NO.
370023	66503	52	48	4F5639	11083	65	13
370028	66503	52	47	4F6024	11083	53	72
371344	66503	52	45	4F7390	11083	47	48
371353	66503	52	44	4F7957	11083	51	49
371358	66503	52	6			51	88
379	96309	8	64			56	7
38TB10	81349	23	18	4F8864	11083	50	27
		24	39	4H1336	11083	47	43
38TB4	81349	17	19	4H2494	11083	47	5
		23	33			47	9
38TB6	81349	21	5			47	12
38TB14	81349	15	54			47	16
39TB10	81349	11	73	4H3157	11083	50	32
3903	96309	8	65	4H5282	11083	29	29
3906	96309	8	66	4H5952	11083	65	49
3910	96309	8	62	4H8878	11083	54	1
3911	96309	8	63	4H945	11083	47	4
3912	96309	8	60			47	8
3913	96309	8	59			47	15
3914	96309	8	61	4H9541	11083	57	5
4-6F50GSS	45681	29	58			57	13
4B2612	11083	60	27	4J519	11083	54	65
4B3388	11083	43	1	4J5268	11083	49	43
		49	44	4L1750	11083	51	97
4B4276	11083	49	25	4L3018	11083	64	6
		51	57	4L3746	11083	55	9
4B4277	11083	41	5	4L3747	11083	55	10
		53	51	4L3804	11083	47	21
		54	53	4L3856	11083	46	30
4B4278	11083	40	3			46	31
		47	26	4L4039	11083	48	35
		49	32	4L4043	11083	48	9
		49	39	4L4075	11083	48	5
		49	50	4L4145	11083	54	11
		49	53	4L4150	11083	54	16
		56	28	4L4186	11083	50	44
		59	3	4L4274	11083	65	14
		59	6	4L4400	11083	50	19
4B4279	11083	41	18	4L4401	11083	50	22
4B4550	11083	41	1	4L4412	11083	65	15
4B4280	11083	40	12	4L4661	11083	46	15
		47	65			46	37
4B5273	11083	56	3	4L4674	11083	50	45
4B5432	11083	50	13	4L4697	11083	65	60
4B8407	11083	45	20	4L4707	11083	50	12
4B9782	11083	65	81	4L5758	11083	50	39
4B9785	11083	49	28	4L5805	11083	60	9
4B9880	11083	62	22	4L5828	11083	61	46
		65	89	4L5829	11083	61	47
4D537	11083	65	32	4L6454	11083	62	1
4D7671	11083	64	8	4L6459	11083	58	2
4F3956	11083	58	12	4L8082	11083	42	11
4F411	11083	47	71	4L8083	11083	42	13

NATIONAL STOCK NUMBER AND REFERENCE NUMBER INDEX

REFERENCE NUMBER	FSCM	FIGURE NO.	ITEM NO.	REFERENCE NUMBER	FSCM	FIGURE NO.	ITEM NO.
4L8337	11083	44	15	40392-1	01943	29	14
4L8395	11083	42	10	404169	70210	44	54
4L9186	11083	48	39	404375	70210	44	43
4L9224	11083	47	60	404470	70210	44	57
4L9968	11083	61	10	404805-1	70210	44	49
4L9969	11083	61	9	404922	70210	44	60
4M1474	11083	53	66	404992-1	70210	44	69
4M2917	11083	54	64	405444	70210	44	65
4M2919	11083	64	29	405668	70210	44	55
4M2920	11083	54	50	406012	70210	44	47
4M5282	11083	29	29	406499-2	70210	44	56
4M6993	11083	58	35	407112-2	70210	44	71
4M6994	11083	58	30	407118-7	70210	44	67
4M78	11083	57	47	407318-1	70210	44	62
4M8210	11083	59	15			44	66
				407329-51	70210	44	44
4M8303	11083	42	5	407329-63	70210	44	45
4M9298	11083	64	32	407737	70210	44	63
4M9755	11083	46	20	408593	70210	44	58
4N1336	11083	47	34	408768-2	70210	44	51
4N4248	11083	43	17	412-4-6S	01276	70	
4N4249	11083	43	7	42TB6	81349	11	85
4N4448	11083	60	27	422A031	18310	26	42
4N4627	11083	60	26	4404-8	22031	69	46
4N4862	11083	43	6	444577	70040	49	13
4N4865	11083	43	15	453844	16764	36	25
4N4867	11083	43	21	453435	16764	36	31
4N4870	11083	43	19	453435	16764	36	36
4N4873	11083	43				36	39
4N5379	11083	54	78			36	42
4N5647	11083	44	45	47-0901-2900-201	72619	11	14
4N5650	11083	44	67	47801	96309	8	67
4N5652	11083	44	61	4782-3	96309	8	57
4N6761	11083	60	59	479135	72850	37	23
4N6765	11083	60	53	479136	72850	37	22
4N7526	11083	48	24	480313	22038	29	80
4S5644	11083	64	36	48126-216-50	12670	10	107
4S6904	11083	54	71	49C41502A39	94990	33	40
4S9134	11083	61	13	5-58	94990	33	21
4S9420	11083	54	68	5B1014E	78388	34	6
4S9421	11083	54	69	5B3390	11083	41	9
4S9422	11083	54	74	5B522	11083	50	23
4S9667	11083	58	51	5B5590	11083	61	3
4S9714	11083	54	75	5B5812	11083	58	33
40TB-5	81349	78	52			65	92
40TB12	81349	16	21	5B582	11083	50	41
40TB6	81349	17	40	5B5821	11083	58	32
		24	18	5B7890	11083	49	5
40TB8	81349	18	6			49	35
402503	70210	44	70	5B9603	11083	53	30
402910-29	70210	44				59	4
403818	70210	44	50			59	11
403818-24	70210	44	61	5B9628	11083	60	4
403818-51	70210	44	61	5B9656	11083	61	4

NATIONAL STOCK NUMBER AND REFERENCE NUMBER INDEX

REFERENCE NUMBER	FSCM	FIGURE NO.	ITEM NO.	REFERENCE NUMBER	FSCM	FIGURE NO.	ITEM NO.
5C50XS	45681	29	59	5M2853	11083	53	25
5F1678	11083	56	11	5M2894	11083	58	22
5F3181	11083	47	87	5M3062	11083	59	14
5F4899	11083	53	32	5M3535	11083	47	94
		59	1	5M3560	11083	59	23
5F6259	11083	47	86	5M3594	11083	59	13
5H1039	11083	56	5	5M3603	11083	59	20
5H275	11083	44	29	5M3605	11083	60	42
5H3204	11083	53	57			60	49
5H3204	11083	65	23	5M3648	11083	59	34
5R4342	11083	48	20	5M3665	11083	59	30
5H4792	11083	54	73	5M3703	11083	59	31
5H5652	11083	65	2	5M4060	11083	64	5
5H5744	11083	51	69	5M4169	11083	60	33
5H7376	11083	39	7	5M5690	11083	53	5
5H7673	11083	57	12			53	11
5H9839	11083	51	39	5M6213	11083	51	82
5H9899	11083	51	85			57	15
5J8699	11083	29	53			61	5
5K9235	11083	51	15			65	55
5L1150	11083	47	69			65	77
5L1534	11083	50	16			65	99
5L1761	11083	51	65	5M6214	11083	41	2
5L2952	11083	65	54			44	5
5LA019	11083	50	30			49	36
5L4352	11083	61	15			49	61
5L5032	11083	44	7			51	21
5L5092	11083	48	38			53	70
5L5479	11083	55	5			54	81
5L5480	11083	55	6			56	30
5L5840	11083	56	17			60	68
5L7631	11083	44	3			60	69
5L7632	11083	44	11			65	65
5L8202	11083	48	21			65	76
5L8405	11083	50	35			65	86
5L8849	11083	54	12	5M6722	11083	44	70
5L8850	11083	54	10	5M9419	11083	62	15
5L8940	11083	50	26	5M9421	11083	62	2
5L8941	11083	50	28	5P1198	11083	47	
5L8942	11083	50	31	5P3228	11083	51	23
5L9413	11083	64	9	5P4889	11083	44	52
5L9738	11083	44	14	5P4900	11083	44	22
5M1719	11083	65	79	5P82	11083	44	28
5M1868	11083	53	21	5R1029	11083	57	1
5M1901	11083	62	12	5R1031	11083	50	11
5M1902	11083	62	13	5R1032	11083	50	38
5M2276	11083	60	34	5R1033	11083	41	23
5M2277	11083	60	38	5R1036	11083	50	3
5M2609	11083	62	10	5R1099	11083	49	40
5M2667	11083	60	45	5R1124	11083	61	51
5M2691	11083	53	45	5R1131	11083	61	16
5M2697	11083	53	45	5R1139	11083	51	102
5M2852	11083	53	24	5R1182	11083	51	74

NATIONAL STOCK NUMBER AND REFERENCE NUMBER INDEX

REFERENCE NUMBER	FSCM	FIGURE NO.	ITEM NO.	REFERENCE NUMBER	FSCM	FIGURE NO.	ITEM NO.
5R1184	11083	51	47	5R3054	11083	51	4
5R1216	11083	51	40	5R3121	11083	65	59
5R1256	11083	47		5R3165	11083	61	19
5R1259	11083	61	48	5R3202	11083	40	5
5R1264	11083	29	132	5R3203	11083	40	13
5R1269	11083	51		5R3224	11083	45	4
5R1277	11083	51	100	5R3225	11083	45	1
5R1278	11083	51	94	5R454	11083	44	
5R1281	11083	44		5R573	11083	63	
5R1301	11083	61	14	5R593	11083	65	71
5R1341	11083	29	35	5R789	11083	57	32
5R1408	11083	51	44	5R790	11083	57	33
5R1443	11083	49	21	5R791	11083	40	
5R1448	11083	49		5R801	11083	50	
5R1486	11083	49	1	5R803	11083	41	
5R1493	11083	49	2	5R816	11083	51	81
5R1596	11083	42		5R819	11083	51	83
5R1597	11083	56		5R820	11083	51	60
5R1598	11083	62		5R828	11083	51	59
5R1599	11083	46		5R830	11083	51	55
5R1603	11083	55		5R832	11083	51	92
5R1604	11083	58		5R834	11083	53	62
5R1605	11083	48		5R835	11083	53	
5R1606	11083	43		5S2865	11083	44	66
5R1607	30554	59		5S2874	11083	44	71
5R1609	11083	53		5S2884	11083	44	56
5R1737	11083	51	11	5S2909	11083	57	46
5R1801	11083	51	16	5S315	11083	63	
5R1812	11083	41	11	5S316	11083	63	
5R1860	11083			5S3899	11083	64	25
5R1861	11083			5S3903	11083	64	27
5R1944	11083	42	6	5S566	11083	49	58
5R2034	11083	29	42	5S567	11083	49	57
5R2200	11083	47	20	5S6178	11083	54	36
5R2249	11083	29	51	5S7189	11083	53	45
5R2250	11083	29	48	5S8543	11083	61	49
5R2260	11083	51	9	5WLN-S	08752	6	27
5R2261	11083	29	32	5WXTB	08752	6	28
5R2261	11083	29	38	5008-100	696503	44	59
5R2369	11083	51	22	505BC	57733	11	10
5R2426	11083	51	84	505BD	57733	11	9
5R2427	11083	51	87	505BE	57733	11	8
5R2436	11083	44		506AD	57733	9	150
5R2444	11083	51	14	506AE	57733	9	153
5R2462	11083	51	45	51-3502-0137-203	72619	11	22
5R2681	11083	51	6	511-C61800-00	78189	17	38
5R2713	11083	51	36	511-041800-00	78189	6	30
5R2723	11083	51	18			6	33
5R2741	11083	29	52			6	36
5R2993	11083	29	54			9	156
5R3038	11083	64	13			10	85
5R3054	11083	29	33			12	3
5R3054	11083	29	46			14	3

NATIONAL STOCK NUMBER AND REFERENCE NUMBER INDEX

REFERENCE NUMBER	FSCM	FIGURE NO.	ITEM NO.	REFERENCE NUMBER	FSCM	FIGURE NO.	ITEM NO.		
511-041800-00	78189	15	8	511-081800-00	78189	73	21		
		15	23	511-101800-00	78189	4	10		
		17	21			4	27		
		17	23			4	30		
		18	19			4	33		
		23	4			4	52		
		67	2			4	55		
		67	5			4	58		
		73	25			4	61		
		77	57			4	66		
		511-061800-00	78189	10	81			5	20
				11	68				5
				29					
				14	11			6	25
14	16					6	46		
14	20					9	93		
15	12					11	80		
15	14					11	83		
15	21					17	54		
16	10					21	7		
16	16					21	13		
16	19					21	17		
17	38					79	3		
18	5					49	11		
18	11	5573723	70040	49	12				
19	5	5574161	70040	49	18				
23	5	5577646	70040	49	10				
24	3	5578186	70040	49					
71	2	56-10-801-10	94222	4					
73	28	567588	90005	31	1				
78	31	569374	90005	31	6				
511-081800-00	78189	5	11	569514	90005	31	8		
		11	32	569515	90005	31	9		
		11	35	569519	90005	31	5		
		11	38	569531	90005	31	10		
		11	43	575709	19220	6	63		
		11	59	575709	19220	6	67		
		11	72	6B1124	11083	48	34		
		11	75	6B830	11083	45	29		
		11	78	6B831	11083	45	30		
		15	10	6B9186	11083	60	6		
		15	25	6C50XS	45681	29	17		
		15	53	6C50XS	45681	29	57		
		16	2	6DTXS	45681	37	9		
		16	5	6D2928	11083	29	27		
16	13			29	36				
17	16			29	43				
21	4			51	1				
21	21			51	7				
21	23	6D8554	11083	29	37				
23	16			29	28				
23	32			29	30				
24	38			29	37				
73	5	6F5772	11083	29	44				
				48	37				

NATIONAL STOCK NUMBER AND REFERENCE NUMBER INDEX

REFERENCE NUMBER	FSCM	FIGURE NO.	ITEM NO.	REFERENCE NUMBER	FSCM	FIGURE NO.	ITEM NO.
6F6673	11083	58	4	6L3184	11083	47	55
6F7030	11083	53	56	6L3528	11083	51	46
6F7062	11083	46	42	6L3929	11083	47	29
6F8007	11083	45	31	6L4244	11083	47	54
		45	34	6L4263	11083	65	39
6F9163	11083	45	2	6L4586	11083	61	12
		45	16	6L4704	11083	41	13
6F9165	11083	45	13	6L4845	11083	56	20
6F984	11083	50	43	6L4880	11083	56	32
6GTAS	92003	70	1	6L4895	11083	56	12
6GTS	45681	37	6	6L4896	11083	56	18
6H1717	11083	47	63	6L4907	11083	56	19
		50	20	6L4911	11083	56	10
6H192	11083	65	29	6L4912	11083	56	9
		65	31	6L4915	11083	56	13
6J2256	11083	29	41	6L6580	11083	44	35
6J2419	11083	43	13	6L6727	11083	47	7
6L1597	11083	51	52	6N130	11083	60	60
6L1600	11083	47	83	6N2236	11083	60	57
6L1601	11083	47	93	6N3579	11083	54	77
6L1602	11083	47	81	6N5002	11083	44	51
6L1627	11083	46	23	6N5004	11083	44	58
		46	33	6N6353	11083	44	23
611653	11083	46	46	6N6638	11083	44	
6L1668	11083	46	36	6N8700	11083	65	57
6L1682	11083	46	14	6N9210	11083	46	41
6L1684	11083	46	7	6N9213	11083	46	38
6L1691	11083	46	10	6S6-30V	08108	11	13
6L1694	11083	46	11	6000	44655	26	51
6L1695	11083	46	9	6007	44655	26	60
6L1698	11083	46	4	601J	75382	15	48
6L1872	11083	65	63	601J	75382	21	2
6L2324	11083	41	10			23	17
6L2817	11083	55	7	602J	83330	11	70
6L2822	11083	44	8	6078	19315	57	19
6L2914	11083	48	15			60	4
6L2916	11083	44	36	61F1-4	30327	47	6
6L2917	11083	44	26			47	10
6L2918	11083	44	34			47	13
6L2922	11083	56	6			47	17
6L2923	11083	61	39	621-16749	77221	11	11
6L2925	11083	44	16	6299613	19207	61	28
6L2960	11083	44	13	63030-030-50	12670	10	104
6L2961	11083	44	12	63030.031-50	12670	10	105
6L3077	11083	60	21	63030.080-50	12670	10	106
6L3098	11083	47	36	6314VV	53035	28	37
6L3099	10983	47	32	633-16752	77221	11	2
6L3100	11083	47	35	6435735	70040	49	14
6L3101	11083	47	42	6438472	70040	49	16
6L3102	11083	47	44	65S61867	94990	33	1
6L3145	11083	47	61	66-662-18	30554	14	19
6L3177	11083	47	14	66C8-6	93061	66	43
6L3178	11083	47	3	661X8	79470	72	45

NATIONAL STOCK NUMBER AND REFERENCE NUMBER INDEX

REFERENCE NUMBER	FSCM	FIGURE NO.	ITEM NO.	REFERENCE NUMBER	FSCM	FIGURE NO.	ITEM NO.
6700	79470	66	21	69-561-2	30554	11	68
69-502-2	30554	22	9			14	11
69-502-3	30554	25	13			14	16
69-502-4	30554	25	12			14	20
69-502-5	30554	25	14			15	12
69-502-6	30554	25	11			15	14
69-502-7	30554	13	19			15	21
69-503	30554	22	5			16	10
69-504	30554	22	17			16	16
69-505	30554	22	23			16	19
69-506	30554	5	15			17	38
		22	1			18	5
69-507	30554	22	30			18	11
69-508	30554	22	29			19	5
69-511	30554	22	8			23	5
69-512	30554	22	24			24	3
		26	30			71	2
		26	40			73	28
69-516	30554	26	37			78	31
69-530	30554	10	9	69-561-3	30554	5	11
69-532	30554	13	13			11	32
69-533	30554	13	36			11	35
69-533-01	30555	13	38			11	38
69-534	30554	13	37			11	43
69-536	30554	13	2			11	59
69-539-2	30554	6	26			11	72
		7	45			11	75
		70	14			11	78
69-540	30554	13	24			15	10
69-541	30554	13	34			15	25
69-542	30554	13	29			15	53
69-545	30554	13	39			16	2
69-547	30554	10	91			16	5
		13	5			16	25
69-548	30554	11	16			16	13
69-549	30554	11	22			17	16
69-561-1	30554	6	30			21	4
		6	33			21	21
		6	36			21	23
		9	156			23	16
		10	85			23	32
		12	3			24	38
		14	3			73	5
		15	8			73	21
		15	23	69-561-4	30554	4	10
		17	21			4	27
		17	23			4	30
		18	19			4	33
		23	4			4	52
		67	2			4	55
		67	5			4	58
		73	25			4	61
		77	57			4	66
69-561-2	30554	10	81			5	20

NATIONAL STOCK NUMBER AND REFERENCE NUMBER INDEX

REFERENCE NUMBER	FSCM	FIGURE NO.	ITEM NO.	REFERENCE NUMBER	FSCM	FIGURE NO.	ITEM NO.
89-561-4	30554	5	29	69-622-36	30554	70	3
		6	25	69-623	30554	32	39
		6	46	69-624	30554	32	57
		9	93	69-625	30554	32	50
		11	80	69-626	30554	32	34
		11	83	69-629	39554	33	58
		17	54	69-630	30554	32	24
		21	7	69-631	30554	32	59
		21	13	69-632	30554	32	54
		21	17	69-633	30554	32	41
		79	3	69-651-02	30554	15	48
69-570-3	30554	5	12	69-651-2	30554	21	2
69-571-1	30554	11	7			23	17
69-572	30554	11	29	69-651-3	30554	11	70
69-574	30554	11	11	69-654	30554	67	20
69-575	30554	11	10	69-655	30554	67	27
69-576-2	30554	11	9	69-656	30554	67	8
69-577	30554	11	8	69-658	30554	11	89
69-578	30554	11	79			16	24
69-582	30554	5	14			78	56
69-583	30554	5	13	69-659	30554	8	32
69-589-1	30554	11	76			29	8B
69-590-1	30554	10	4			66	13
39-591	30554	11	94			66	36
69-591-01	30554	11	100			72	6
69-591-03	30554	11	98			72	37
69-591-07	30554	11	99	69-662-1	30554	77	52
69-592	30554	11	69	69-662-16	30554	7	1
69-593	30554	11	14			10	87
69-594	30554	11	13			18	1
69-595	30554					18	37
69-597	30554	11	1			67	21
69-599	30554	11	2			67	23
69-601	30554	32	55	69-662-17	30554	12	1
69-602	30554	32	53			67	7
69-603	30554	32	31			67	19
69-604	30554	32	29			71	1
69-605	30554	32	27	69-662-18	30554	3	1
69-606	30554	32	4			3	7
69-607	30554	32	40			3	15
69-608	30554	32	26			3	19
69-609	30554	32	17			3	23
69-610	30554	32	56			3	29
69-612	30554	32	35			3	43
69-615	30554					3	4
		32	47			13	1
69-616	30554	32	3			13	12
59-617	30554	32	30			13	23
69-618	30554	32	9			13	35
69-619	30554	32	25			14	1
69-620	30554	32	13			14	15
69-621	30554	32	21			16	9
69-622	30554	32	43			14	19

NATIONAL STOCK NUMBER AND REFERENCE NUMBER INDEX

REFERENCE NUMBER	FSCM	FIGURE NO.	ITEM NO.	REFERENCE NUMBER	FSCM	FIGURE NO.	ITEM NO.		
69-662-18	30554	17	4	69-662-35	30554	73	20		
		17	35	69-662-36	30554	15	9		
		18	10			15	24		
		19	4			16	1		
		23	38			17	18		
		24	15			70	3		
		24	40			73	4		
		66	73	69-662-37	30554	15	52		
		72	57			21	3		
		73	1			23	15		
		78	28			23	31		
		78	47			24	37		
		78	50	69-662-4	30554	10	84		
		15	11			14	2		
		15	13			15	7		
69-662-19	30554	15	20			15	22		
		15	20			17	22		
		14	10			18	18		
69-662-20	30554	18	31			73	24		
		23	3	69-662-47	30554	77	54		
		23	3	69-662-48	30554	10	78		
		24	2			10	92		
		78	3			78	6		
69-662-21	30554	10	80			78	9		
		18	4			78	97		
		18	12			78	29		
		18	27	69-662-5	30554	6	32		
		73	17			6	35		
		73	27			9	155		
		78	49			23	2		
69-662-22	30554	17	37			78	75		
		28	21	69-662-50	30554	4	9		
		78	30			4	19		
69-662-3	30554	12	2			4	26		
		17	20			4	29		
		77	56			4	32		
69-662-33	30554	13	14			4	51		
		15	2			4	54		
		15	49			4	57		
		15	56			4	60		
		16	4			4	65		
		16	12			4	19		
		23	19			5	92		
		23	23			9	136		
		23	25			10	1		
		24	31			17	9		
		24	33			17	53		
		24	35			17	6		
		69-662-35	30554	4	22			21	12
				17	7			21	16
				17	12			21	16
17	14					78	16		
21	20			69-662-51	30554	10	8		

NATIONAL STOCK NUMBER AND REFERENCE NUMBER INDEX

REFERENCE NUMBER	FSCM	FIGURE NO.	ITEM NO.	REFERENCE NUMBER	FSCM	FIGURE NO.	ITEM NO.
69-662-51	30554	78	12	69-728-7	30554	26	65
		79	1	69-731	30554	25	8
69-662-52	30554	78	96	69-732-1	30554	26	67
69-662-53	30554	5	28	69-733-2	30554	26	52
		6	24	69-734	30554	26	66
		6	45	69-735	30554	26	53
		29	65	69-736	30554	25	29
69-662-64	30554	23	21	69-738-1	30554	25	20
		23	27	69-738-2	30554	25	22
69-668	30554	4		69-738-3	30554	25	18
69-669	30554	14	14	69783	30554	25	19
69-677	30554	11	44	69-738-4	30554	25	19
69-691	30554	14	17	69-738-5	30554	25	21
69-692-5	30554	10	43	69-738-6	30554	25	23
69-692-6	30554	69	42	69-739	30554	11	90
69-693-2	30554	4	69			16	29
		11	96	69-740	30554	16	30
69-694-1	30554	4	64			67	25
69-694-6	30554	11	65	69-741	30554	16	28
69-694-7	30554	10	23	69-763	30554	11	
69-695	30554	4	63	69-763-01	30554	11	61
		10	22	69-764	30554	11	93
		11	64	69-765	30554	11	81
69-697-4	30554	9	152	69-766	30554	11	66
69-698	30554	29	55	69-767	30554	16	31
69-702	30554	26	28	69-768	30554	16	17
69-704	30554	26	43	69-769	30554	5	6
69-705	30554	26	42	69-771	30554	1	34
69-710	30554	25	33			4	1
69-711	30554	25	27	69-772-2	30554	4	
69-712	30554	26	64	69-773	30554	11	4
69-713-1	30554	26	18	69-774	30554	6	23
69-713-3	30554	26	33	69-775	30554	66	46
		26	41	69-777	30554	7	8
		26	45	69-778	30554	7	18
69-713-5	30554	26	16	69-779-2	30554	9	150
69-715	30554	26	38	69-780-2	30554	29	86
69-716	30554	26	17	69-781	30554	9	153
69-717-1	30554	26	39	69-782	30554	6	50
69-717-2	30554	26	31	69-784-2	30554	10	174
69-717-3	30554	26	44	69-785	30554	10	137
69-717-4	30554	26	54	69-787-2	30554	37	15
69-718	30554	26	29	69-790-3	30554	29	63
69-719	30554	26	23	7-8	31211	33	41
69-725	30554	25	28	7B3235	11083	60	19
69-726	30554	26	5			64	11
69-727-1	30554	26	15	7B7129	11083	48	29
69-727-2	30554	26	10	7B7770	11083	65	43
69-728-1	30554	26	65	7B9665	11083	61	6
69-728-2	30554	26	65	7F2836	11083	51	89
69-728-3	30554	26	65	7F7691	11083	45	3
69-728-4	30554	26	65	7H2444	11083	47	59
69-728-5	30554	26	65	7H3171	11088	56	22
69-728-6	30554	26	65				

NATIONAL STOCK NUMBER AND REFERENCE NUMBER INDEX

REFERENCE NUMBER	FSCM	FIGURE NO.	ITEM NO.	REFERENCE NUMBER	FSCM	FIGURE NO.	ITEM NO.
7H3171	11083	65	95	70-1137	30554	23	24
7H795 1	11083	57	36	70-1138	30554	23	20
7LM928-1	12670	21	10	70-1251	30554	35	9
7L2067	11083	48	36	70-1310	30554	9	154
7L4987	11083	51	77	70-1581-1	30554	1	10
7MI132	11083	59	26			1	14
7M36J72	11083	57	8	70-1581-2	30554	1	1
7M3797	11083	59	28			1	5
7M3799	11083	60	36			1	9
7M38	11083	54	7			1	18
7M3801	11083	60	37	70-1594	30554	7	42
7M3802	11083	60	35	70-1609	30554	7	28
7M3845	11083	59	25	70-4003	30554	27	12
7M3846	11083	62	7	70-4012	30554	11	3
7M3863	11083	64		70-4014	30554	29	132
7M386i4	11083	64		70-4015	30554	14	12
7M4843	11083	65	27	70-4016	30554	11	5
7M4844	11083	65	17	70-4024	30554	17	42
7M4844	11083	65	25	70-4024	30554	24	19
7M7136	11083	59	16			24	27
7M7205	11083	61	23			67	24
7M7224	11083	60	28			78	51
7M7226	11083	59	8	70-4031	30554	17	13
7M7227	11083	59	7	70-4032	30554	19	7
77273	11083	44	40	70-4033	30554	18	17
7M7875	11083	60	23	70-4034	30554	18	43
		60	30			19	8
		60	32	70-4035	30554	19	17
7M9628	11083	60	51	70-4036	30554	19	12
7M969	11083	54	9	70-4037	30554	18	46
7M9331	11083	44	53	70-4038	30554	29	25
7M9388	11083	44	54	70-4040	30554	17	17
7M994	11083	64	28	70-4041	30554	17	11
7S1059	11083	53	26	70-4042	30554	78	42
7S2374	11083	43	3	70-4042	30554	17	43
7S3206	11083	60	44			78	42
7S3568	11083	62	23	70-4043	30554	9	149
7S3569	11083	62	21	70-4047	30554	77	35
7S3580	11083	65	96	70-4048	30554	74	4
7S3600	11083	65	104	70-4049	30554	29	108
7S4433	11083	43	8	70-4050-02	30554	29	118
7S4434	11083	43	23	70-4053	30554	6	48
7S4435	11083	43	26	70-4054	30554	69	38
7S4439	11083	43	14	70-4059	30554	7	46
7S6701	11063	43	4			70	16
7S7040	11083	54	S2	70-4062	30554	21	10
70-0501	30554	67	22	70-4063	30554	21	24
70-1105-2	30554	29	92	70-4064	30554	16	11
70-1105-4		29	92	70-4065	30554	73	23
70-1105-4	30544	34A		70-4066	30554	73	10
70-1118	30554	24	34	70-4067	30554	21	15
70-1119	30354	24	36	70-4072	30554	72	31
70-1120	30551	24	32	70-4074	30554	72	22
70-1135	30554	23	22	70-4081	30554	9	158
70-1136	30554	23	26				

NATIONAL STOCK NUMBER AND REFERENCE NUMBER INDEX

REFERENCE NUMBER	FSCM	FIGURE NO.	ITEM NO.	REFERENCE NUMBER	FSCM	FIGURE NO.	ITEM NO.
70-4081	30554	15	16	70-4189	30554	24	44
70-4086	30554	21	19	70-4190	30554	23	1
70-4089-01	30554	8	74			24	1
704089-02	30554	8	25	70-4191	30554	24	16
70-4093	30554	8	50	70-4192	30554	24	30
70-4095	30554	29	80	70-4193	30554	24	4
70-4096-02	30554	29	64	70-4196	30554	72	56
70-4097	30554	73	15	70-4197	30554	73	51
70-4101	30554	10	12	70-4198	30554	73	2
70-4102	30554	14	22	70-4202	30554	73	29
70-4103	30554	14	9	70-4204	30554	2	3
70-4104	30554	14	21	70-4206	30554	10	140
70-4105	30554	18	44	70-4207	30554	23	40
70-4106	30554	18	35	70-4209	30554	23	28
70-4110	30554	17	63	70-4210	30554	23	37
70-4111	30554	18	2	70-4211	30554	23	6
70-4112	30554	18	15	70-4214	30554	23	39
		18	29			24	41
70-4113	30554	18	38	70-4217	30554	15	1
70-4115	30554	17	8	70-4221	93568	15	15
70-4116	30554	18	45	70-4230	30554	10	16
70-4116-01	30554	18	47	70-4231	30554	15	59
70-4117	30554	18	30	70-4233	30554	15	26
70-4118	30554	18	36	70-4238	30554	15	58
70-4119	30554	18	3	70-4239	30554	16	32
70-4120	30554	19	26	70-4240	30554	69	74
70-4121	30554	18	21	70-4241-01	30554	69	21
70-4123	30554	18	39	70-4241-02	30554	69	20
70-4145	30554	10	21	70-4242	30554	69	29
70-4146	30554	17	64	70-4244	30554	1	69
70-4147	30554	17	3	70-4245	30554	5	62
70-4148	30554	17	36	70-4246	30554	6	43
70-4149	30554	17	51	70-4247	30554	7	48
70-4150	30554	17	50	70-4248	30554	9	157
70-4151	30554	17	44	70-4250	30554	10	29
70-4151	30554	78	44	70-4251	30554	20	23
70-4152	30554	17	24	70-4252	30554	20	22
70-4156	30554	15	61	70-4253-01	30554	20	12
70-4157	30554	24	43	70-4253-02	30554	20	11
70-4158	30554	15	51	70-4253-03	30554	20	10
70-4159	30554	15	55	70-4253-04	30554	20	18
70-4160	30554	69	40	70-4253-05	30554	20	17
70-4162	30554	69	39	70-4253-06	30554	20	16
70-4163	30554	6	39	70-4253-07	30554	20	15
70-4164	30554	70	13	70-4253-08	30554	20	14
70-4165	30554	70	8	70-4253-09	30554	20	13
70-4166	30554	6	49	70-4253-10	30554	20	21
70-4167	30554	70	12	70-4253-11	30554	20	20
70-4167	30554	10	72	70-4253-12	30554	20	19
70-4175	30554	10	7	70-4253-13	30554	20	5
70-4176	30554	12	10	70-4254	30554	20	6
70-4177	30554	12	8	70-4255	30554	20	8
70-4188	30554	10	158	70-4256	30554	20	8

NATIONAL STOCK NUMBER AND REFERENCE NUMBER INDEX

REFERENCE NUMBER	FSCM	FIGURE NO.	ITEM NO.	REFERENCE NUMBER	FSCM	FIGURE NO.	ITEM NO.
70-4257	30554	1	33	70-4547-2	30554	28	45
70-4258	30554	10	35	70-4547-3	30554	28	46
70-4259	30554	10	49	70-4549	30554	28	29
70-4260	30554	10	48	70-4552-1	30554	28	55
70-4263	30554	1	50	70-4553	30554	28	34
70-4266	30554	1	56	70-4554	30554	28	35
70-4267	30554	1	57	70-4555	30554	27	9
70-4268-01	30554	1	53	70-4556	30554	27	11
70-4271	30554	1	47	70-4561	30554	28	104
70-4272	30554	1	62	70-4564	30554	28	37
70-4273-01	30554	1	60	70-4565	30554	28	32
70-4273-02	30554	1	61	70-4567	30554	28	88
70-4274	30554	1	28	70-4568	30554	28	89
70-4275	30554	1	35	70-4572-1	30554	28	39
70-4293	30554	79	18			28	60
70-4300	30554	9	36	70-4572-2	30554	28	84
70-4307	30554	9	43	70-4577	30554	28	40
70-4308	30554	9	9	70-4579	30554	28	81
70-4315	30554	6	68	70-4582	30554	28	74
70-4324	30554	4	67	70-4585	30554	28	72
70-4325	30554	2	7	70-4586	30554	28	6
70-4338	30554	5	21	70-4587	30554	28	5
70-4339	30554	5	32	70-4588	30554	28	10
70-4341	30554	9	85	70-4589	30554	28	83
70-4342	30554	10	141	70-4595	30554	28	82
70-4343	30554	9	59	70-4596	30554	28	59
70-4344	30554	9	50	70-4597	30554	28	54
70-4355	30554	10	135	70-4598	30554	28	57
70-4356	30554	35	29	70-4605	30554	28	76
70-4357	30554	35	8	70-4606	30554	28	58
70-4358	30554	35	12	70-4626-1	30554	28	48
70-4359	30554	35	27	70-4626-2	30554	28	48
70-4360	30554	35	28	70-4628	30554	28	19
70-4361	30554	10	161	70-4629-13	30554	28	26
70-4419	30554	66	65	70-4629-14	30554	28	27
70-4503	30554	28	2	70-4629-15	30554	28	64
70-4512	30554	28	38	70-4629-16	30554	28	65
70-4517	30554	28	13	70-4629-17	30554	28	66
70-4519	30554	28	63	70-4629-18	30554	28	67
70-4522	30554	28	28	70-4629-19	30554	28	68
70-4523	30554	28	30	70-4635	30554	28	91
70-4524	30554	28	77	70-502	30554	5	18
70-4525	30554	28	73	70-504	30554	5	9
70-4527	30554	28	87	70-507	30554	37	26
70-4529	30554	28	33	70-508	30554	38	6
70-4530	30554	28	32	70-512-2	30554	26	59
70-4534-2	30554	27	10	70-512-3	30554	26	50
70-4535-2	30554	28	69	70-513	30554	7	16
70-4535-3	30554	28	75	70-514	30554	13	26
70-4537	30554	28	61	70-515	30554	13	15
70-4539	30554	28	16	70D44672B02	80211	29	86
70-4540	30554	28	20	71-4089-02	30554	8	25
70-4541	30554	28	85	71-4376	30554	2	28
70-4547-1	30554	28	44	71-4379-01	30554	29	111

NATIONAL STOCK NUMBER AND REFERENCE NUMBER INDEX

REFERENCE NUMBER	FSCM	FIGURE NO.	ITEM NO.	REFERENCE NUMBER	FSCM	FIGURE NO.	ITEM NO.
71-4379-02	30554	29	115	71-4493-02	30554	5	53
71-4381	30554	37	27	71-4498	30554	8	5
71-4383	30554	8	2	71-4499	30554	8	4
71-4500	30554	66	56	71-4500	30554	66	56
71-4384	30554	10	177	71-4501	30554	6	37
71-4385	30554	10	173	71-4502-02	30554	3	14
71-4388	30554	29	9	71-4502-03	30554	3	52
71-4389	30554	29	16	71-4502-04	30554	66	54
71-4391	30554	5	74	71-4502-05	30554	3	34
71-4400	30554	29	102	71-4502-06	30554	3	32
71-4403	30554	35	4	71-4502-07	30554	3	42
71-4405	30554	29	22	71-4502-08	30554	3	6
71-4417	30554	69	57	71-4502-10	30554	6	34
71-4420	30554	66		71-4502-11	30554	6	31
71-4422	30554	29	131	71-4504	30554	3	10
		57	4	71-4505-04	30554	3	36
71-4423	30554	66	52	71-4505-05	30554	3	36
71-4424	30554	66	24	71-4506	30554	29	91
71-4425	30554	4	24	71-4511	30554	3	26
71-4426	30554	4	28	71-4512	30554	3	28
71-4427	30554	4	21	71-4513	30554	3	40
71-4427-01	30554	4		71-4518	30554	3	38
71-4428	30554	5	82	71-4520	30554	72	60
71-4429	30554	5	81	71-4522	30554	66	76
71-4432	30554	29	127	71-4523	30554	3	4
71-4435	30554	72	15	71-4526	30554	3	12
71-4436	30554	66	49	71-4531-08	30554	3	18
71-4437	30554	72	46	71-4531-09	30554	3	50
71-4438	30554	72	18	71-4531-3	30554	3	46
71-4439	30554	72	29	71-4532	30554	693	324
71-4440	30554	72		71-4533	30554	71	6
71-4441	30554	29	129	71-4534	30554	71	3
		44	4	71-4540	30554	4	34
71-4444	30554	21	26	71-4541	30554	4	31
71-4449	30554	21	11	71-4542	30554	4	62
71-4458	30554	10	62	71-4543	30554	4	53
71-4459	30554	10	59	71-4544	30554	4	59
71-4460	30554	21	30	71-4545	30554	4	56
71-4461	30554	29	77	71-4547	30554	69	63
71-4464	30554	5	83	71-4548	30554	10	24
71-4465	30554	5	68	71-4549	30554	10	25
71-4466	30554	4	50	71-4550	30554	69	25
71-4467	30554	4	88	71-4551	30554	10	32
71-4470	30554	27	8	71-4552	30554	10	28
71-4477	30554	5	46	71-4553	30554	70	19
71-4478	30554	8	28	71-4555	30554	29	83
71-4483	30554	29	116	71-4556	30554	70	6
71-4484	30554	4	16	71-4556-01	30554	29	123
71-4485	30554	10	71	71-4556-02	30554	29	98
71-4486	30554	10	70	71-4561	30554	5	37
71-4491	30554	5	3			28	104
71-4492-01	30554	5	55	71-4562-01	30554	1	
71-4492-02	30554	5	52	71-4563-01	30554	1	
71-4493-01	30554	5	54	71-4563-02	30554	1	

NATIONAL STOCK NUMBER AND REFERENCE NUMBER INDEX

REFERENCE NUMBER	FSCM	FIGURE NO.	ITEM NO.	REFERENCE NUMBER	FSCM	FIGURE NO.	ITEM NO.
71-4564-01	30554	1		71-4661	30554	77	66
71-4564-02	30554	1		71-4662	30554	78	78
71-4565	30554	9		71-4663	30554	77	98
71-4566	30554	9		71-4664	30554	77	40
71-4567-01	30554	9		71-4665	30554	77	41
71-4568-01	30554	9		71-4666	30554	77	67
71-4570-01	30554	8	23	71-4667	30554	77	42
71-4570-02	30554	8	24	71-4668	30554	77	68
71-4578	30554	78	29	71-4673	30554	9	67
71-4579-01	30554	78	46	71-4674	30554	9	18
71-4579-02	30554	78	45	71-4675	30554	10	148
71-4617	30554	29	76	71-4676	30554	10	162
71-4619	30554	2	15	71-4677	30554	17	5
71-4621	30554	29	71	71-4678	30554	17	6
71-4624	30554	2	24	71-4679	30554	10	55
71-4625	30554	21	25	71-4680	30554	6	17
71-4628	30554	2	19	71-4681	30554	78	23
71-4629	30554	66	58	71-4684	30554	37	4
71-4629-1	30554	28	92	71-4685	30554	37	3
71-4629-2	30554	28	93	71-4686	30554	37	5
71-4629-3	30554	28	94	71-4687	30554	37	2
71-4629-4	30554	28	95	71-4688	30554	37	1
71-4629-5	30554	28	96	71-4691	30554	21	44
71-4629-6	30554	28	97	71-4692	30554	21	39
71-4629-7	30554	28	98	71-4693	30554	21	34
71-4629-8	30554	28	99	71-4694	30554	21	37
71-4629-9	30554	28	100	71-4695	30554	21	40
71-4629-10	30554	28	101	71-4697	30554	21	43
71-4629-11	30554	28	102	71-4700	30554	7	2
71-4629-12	30554	28	103	71-4701	30554	7	4
71-4631	30554	2	23	71-4702	30554	7	11
71-4635	30554	69	73	71-4704	30554	4	12
71-4638	30554	78	102	71-4705	30554	8	14
71-4639	30554	78	11			9	112
71-4640	30554	79	22	71-4706	30554	10	44
71-4641	30554	79	9	71-4707	30554	4	11
71-4643	30554	78	5	71-4708	30554	10	132
71-4645	30554	79	11	71-4710	30554	10	131
71-4646	30554	79	12	71-4711-01	30554	21	31
71-4651	30554	77	39	71-4713-01	30554	10	51
71-4655	30554	77	20	71-4714	30554	10	
71-4657-04	30554	77	26	71-4716	30554	78	48
		77	72	71-4717	30554	78	100
71-4657-05	30554	77	27	71-4718	30554	78	2
		77	73	71-4723	30554	5	26
71-4657-06	30554	77	28	71-4724	30554	10	169
		77	74	71-4725-01	30554	8	42
71-4657-07	30554	77	29	71-4725-02	30554	8	41
		77	75	71-4741-01	30554	1	46
71-4658-01	30554	77	21	71-4741-02	30554	1	45
71-4658-02	30554	77	22	71-4742	30554	77	89
71-4659	30554	77	9	71-4743	30554	77	79
71-4660	30554	76	1	71-4744	30554	73	42

NATIONAL STOCK NUMBER AND REFERENCE NUMBER INDEX

REFERENCE NUMBER	FSCM	FIGURE NO.	ITEM NO.	REFERENCE NUMBER	FSCM	FIGURE NO.	ITEM NO.
71-4745-02	30554	9		71-4818	30554	69	49
71-4745-03	30554	9		71-4820	30554	8	31
71-4745-04	30554	9				29	87
71-4745-05	30554	9		71-4821	30554	69	48
71-4745-06	30554	9		71-4822	30554	72	20
71-4745-07	30554	9				72	26
71-4745-08	30554	9		71-4825	30554	66	14
71-4745-09	30554	9				72	7
71-4745-10	30554	9		71-4827	30554	78	15
71-4745-11	30554	9		71-4832	30554	29	14
71-4745-12	30554	9		71-4836	30554	29	58
71-4747	30554	66	7	71-4837	30554	78	19
71-4749	30554	70	18				
71-4750	30554	10	123				
71-4762	30554	77	50	71-4842-10	30554	66	9
71-4763	30554	77	53			66	34
71-4768	30554	77	60			72	2
71-4772	30554	77	16			72	19
71-4773	30554	77	12			72	25
71-4774	30554	77	15	71-4842-11	30554	66	26
71-4776	30554	79	16			72	9
71-4777	30554	72	14	71-4843	30554	29	119
71-4778	30554	78	8	71-4844-06	30554	66	2
71-4779	30554	2	10			66	33
71-4780	30554	77	30			72	34
71-4783	30554	77	43	71-4845	30554	66	21
71-4787	30554	10	126	71-4848	30554	6	27
71-4788	30554	10	115	71-4849	30554	6	28
71-4789	30554	9		71-4853	30554	35	18
71-4790	30554	77	31			37	14
71-4792	30554	10	98			66	28
71-4793	30554	2	11	71-4855	30554	37	9
71-4794	30554	10	101	71-4859	30554	29	104
71-4796	30554	10	93	71-4865-01	30554	71	8
71-4797	30554	10	79	71-4865-02	30554	71	5
71-4798	30554	10	77	71-4867	30554	73	6
71-48-27	30554	78	15	71-4868	30554	69	65
71-4801-03	30554	8	9	71-4872	30554	9	151
71-4802-01	30554	8	16	71-4877-02	30554	29	59
71-4802-02	30554	8	10	71-4877-02	30554	29	17
71-4802-04	30554	69	45			29	57
71-4804	30554	66	41	71-4878-01	30554	9	126
71-4804	30554	72	41			9	129
71-4810	30554	66	43			9	132
		72	45			9	135
71-4811	30554	66	42			9	138
		72	44			9	141
71-4812	30554	66	35			9	143
		72	36			9	146
71-4813	30554	66	11	71-4878-02	30554	9	117
		72	4			9	120
71-4814	30554	69	50			9	123
71-4816	30554	69	46			9	144

SECTION IV

AIR FORCE T.O. 35C2-3-443-4/ARMY TM 5-6115-458-24P
NAVY NAVFAC P-8-629-24P/MARINE CORPS SL-4-07536A

NATIONAL STOCK NUMBER AND REFERENCE NUMBER INDEX

REFERENCE NUMBER	FSCM	FIGURE NO.	ITEM NO.	REFERENCE NUMBER	FSCM	FIGURE NO.	ITEM NO.
71-4878-02	30554	28	86	72-502-2	30554	26	51
71-4881-03	30554	69	9	72-503	30554	25	30
71-4882	30554	69	52	7238X2	79470	32	41
71-4896	30554	37	8	74-0650	30554	66	72
71-4898	30554	66	37	74F01DA103	06001	26	65
		72	38	74F01DA104	06001	26	65
71-4900	30554	2	18	74F01DA205	06001	26	65
71-4901	30554	29	67	74F01DA224	06001	26	65
71-4903	30554	15	19	74F01DA473	06001	26	65
71-4906-03	30554	77	46	74F01DA474	06001	26	65
71-4906-03	30554	77	86	74F01DA564	06001	26	65
71-4907-01	30554	9	8	75-0851	30554	15	4
71-4908	30554	to	27	75-0862	30554	30	8
71-4911	30554	6	6 3	75-0868	30554	30	9
		6	67	75-0871-1	30554	29	
71-4913	30554	69	69			30	
71-4914	30554	16	14	75-0871-2	30554	29	
71-4915	30554	69	8	75-0875	30554	30	
71-4916	30554	69	5	75-0876	30554	30	1
71-4917	30554	69	7	75-0877	30554	30	2
71-4918	30554	66	20	75-0878	30554	30	3
71-4919-04	30554	9	94	75-0879	30554	30	4
71-4923	30554	77	55	75-0880	30554	30	5
71-4924	30554	15	43	75-0881	30554	30	19
		73	32	75-0882	30554	30	
		73	33	75-0883	30554	30	7
		73	46	75-0885	30554	30	
71-4925	30554	29	117	75-0886	30554	30	
71-4927	30554	77	87	75-0887	30554	30	
		77	96	76-5001	93025	4	37A
71-4929-1	30554	10	104	76-5002	30554	70	20
71-4929-2	30554	10	104	76F02LN500	06001	26	17
71-4931-01	30554	9	29	7717-5N	13103	78	60
71-4931-02	30554	9	28			78	66
71-4933	30554	29	11				
71-4935	30554	2	29	7717-5NRED	13103	19	17
71-4936	30554	18	16	778	70485	21	38
		18	34	7966692	19207	46	3
71-4937	30554	66	23	8-4CTX-S	08752	72	9
71-4938-02	30554	29	84			66	26
71-4938-04	30554	29	85	8-8CTX-S	08752	72	19
71-4939	30554	67	26			72	25
71-4943	30554	4	25			66	34
71-4945	30554	4				72	2
71-4954	30554	29	26	8-8FTX-S	08752	72	34
71-4955-01	30554	5	66		45681	66	2
71-4955-02	30554	5	67		08562	66	33
71-4957	30554	70	17	8B2026	11083	49	33
71-4959-01	30554	21	38	8B2377	11083	49	23
71-4959-02	30554	37	28	8F1911	11083	58	11
71-4959-03	30554	10	103	8F394	11083	53	55
71-4960	30554	10	52	8F4225	11083	60	31
72-2250-2	30554	29	86A	8F6297	11083	51	78
		33A		8F708	11083	51	58
72-501	30554	25	25	8F8682	11083	58	8
72-502-1	30554	26	60				

NATIONAL STOCK NUMBER AND REFERENCE NUMBER INDEX

REFERENCE NUMBER	FSCM	FIGURE NO.	ITEM NO.	REFERENCE NUMBER	FSCM	FIGURE NO.	ITEM NO.
8F8683	11083	58	9	8S4367	11083	43	18
8H273	11083	48	14	8S4368	11083	43	20
8H4406	11083	42	12			43	22
		42	18	8S4629	1108:	49	26
BH9204	11083	53	3	8S4648	11083	54	27
8H9208	11083	51	101	8S4775	11083	53	59
8H9806	11083	43	11	8S4776	11083	53	61
8H9872	11083	61	11	8S4777	11083	45	15
8L9617	11083	47	22	8S5011	11083	49	29
8L9834	11083	65	33	8S5030	11083	49	42
8M2295	11083	44	9	8S5093	11083	49	41
		44	37	8S5115	11083	54	66
8MA2296	11083	44	10	8S5116	11083	54	25
		44	38	8S5123	11083	54	38
8M43128	11083	53	22	8S5162	11083	54	79
8M43768	11083	48		8S5582	11083	43	9
8M44389	11083	53	35	8S6157	11083	54	61
8M44991	11083	46	8	8S7607	11083	39	3
		46	18	8S7692	11083	44	44
		46	22	8S8032	11083	39	6
		46	32	8S8159	11083	51	75
8M45249	11083	45	24	8S8160	11083	51	76
8M5254	11083	53	34	8S8169	11083	54	34
8M531	11083	62	5	8S8170	11083	54	37
8M533	11083	62	18	8S8817	11083	63	9
8M45434	11083	58	23	8S9089	11083	61	31
8M45599	11083	58	19	8S9191	11083	47	77
8M45661	11083	45	23			57	17
8M7140	11083	62	3			61	25
8M47143	11083	62	16	8S9301	11083	53	17
8M47591	11083	44	21	8S9302	11083	53	16
8147640	11083	57	30	8S9303	1108i	53	15
8M48404	11083	54	6	8S9304	1108:	53	14
8MA8726	11083	54	67	8S9305	1108.	53	13
81M874	11083	49	59	8S9306	11083	53	12
8M8800	11083	57	39	8S9986	11083	65	88
8MI904	11083	60	16	8S9987	11083	65	87
8Md924	11083	65	80	8S9988	11083	65	53
8M49307	11083	46	40	8000A	16258	67	26
8M9928	11083	45	38	800066	16764	36	67
8M49929	11083	45	36	801077	16764	36	10
8S111	11083	53	23	81LB1-4	30327	51	20
8S1326	11083	57	14	81LB3-8	30327	51	17
8S1341	11083	44	62			51	18
821334	11083	64	26	8213A0632-18	06540	18	38
8S1523	11083	60	46	8396-A-0632-16	06540	17	42
8S2627	11083	53	74			24	19
8S2658	11083	63	13			67	24
8S3652	11083	53	47			78	43
8S3653	11083	53	40	8396A4632-16	06540	24	27
8S3656	11083	53	44	8491541	18876	1	3
8S4348	11083	54	72			1	7
8S4363	11083	44	69			1	11

NATIONAL STOCK NUMBER AND REFERENCE NUMBER INDEX

REFERENCE NUMBER	FSCM	FIGURE NO.	ITEM NO.	REFERENCE NUMBER	FSCM	FIGURE NO.	ITEM NO.
8491541	18876	1	16	9M7269	11083	61	27
		1	20	9M853	11083	45	32
		5	40			45	35
		9	98	9M8911	11083	44	57
		9	102	9M8915	11083	44	59
		9	107	9M8916	11083	44	60
		9	110	9M8918	11083	44	55
8510-232	66503	51	45	9M8919	11083	44	50
853562	70040	49	15	9M8924	11083	44	43
8652	64560	74	8	9M909	11083	54	15
8724495	19207	74	2	9M9549	11083	39	4
8741492	19207	29	137	9S1195	11083	58	20
		30		9S1251	11083	49	62
8906K1359	27191	11	29	9S1268	11083	49	60
8990001	07988	9	154	9S1269	11083	49	54
8995	64560	74	7	9S1272	11083	54	2
9-11	31211	33	13	9S1343	11083	64	33
9B887	11083	44	2	981343	11083	65	83
9F2247	11083	48	25			65	102
		60	11	9S204	11083	42	14
		60	64	9S205	11083	42	16
		65	78			42	21
9F5893	11083	50	25	9S206	11083	42	17
		50	29	9S207	11083	42	19
9F5940	11083	60	10	9S2263	11083	63	10
9F6214	11083	65	94	9S2264	11083	63	11
9F7022	11083	58	7	9S2266	11083	63	9
9F7177	11083	57	9	9S2299	11083	53	3
9F8999	11083	50	8			53	10
9L1585	11083	64	3	9S3	11083	60	70
9L2006	11083	41	7	9S3012	11083	64	31
9L5077	11083	41	12	9S3013	11083	64	34
9L5595	11083	41	20	9S3032	11083	42	3
9L5598	11083	41	19	9S3033	11083	42	4
9L5602	11083	41	6	9S4160	11083	53	67
9L8412	11083	45	26	9S4197	11083	53	65
		60	12	9S4200	11083	53	8
9M1311	11088	29	34	9S4444	11083	64	10
		29	47	9S46	11083	58	48
9M164	11083	47	28	9S4916	11083	42	22
9M2678	11083	56	29	9S4917	11083	42	20
9M3201	11083	45	41	9S5746	11083	60	41
9M3202	11083	45	25	9S5747	11083	60	40
9M3205	11083	60	61	9S719	11083	54	19
9M3210	11083	65	64	9S720	11083	54	21
9M3982	11083	58	47	9S721	11083	54	20
9M3983	11083	58	18	9S722	11083	54	22
9M3984	11083	58	45	9S723	11083	54	18
9M4202	11083	45	19	9S736	11083	60	50
9M4Z56	11083	51	95	9S738	11083	59	19
9M4685	11083	45	37	9S739	11083	59	21
9M6522	11083	44	31	9S740	11083	59	22
9M6542	11083	49	47	9S741	11083	59	24

SECTION IV

AIR FORCE T.O. 35C2-3-443-4/ARMY TM 5-6115-458-24P
NAVY NAVFAC P-8-629-24P/MARINE CORPS SL-4-07536A

NATIONAL STOCK NUMBER AND REFERENCE NUMBER INDEX

REFERENCE NUMBER	FSCM	FIGURE NO.	ITEM NO.	REFERENCE NUMBER	FSCM	FIGURE NO.	ITEM NO.
9S745	11083	64	21				
9S746	11083	64	22				
9S777	11083	49	46				
9S8000	11083	44	63				
9S8473	11083	49	27				
988695	11083	65	34				
989699	11083	60	62				
9S9746	11083	63	5				
9S9752	11083	65	74				
9S9858	11083	65	69				
9S9860	11083	63	4				
90-2378	19728	33A	6				
90-2379	19728	33A	7				
90-33	19728	33A	3				
92	50999	7	31				
94	50999	7	36				
9412305	16764	36	3				
9414418	16764	36	16				
		36	83				
		36	86				
9415235	16764	36	6				
		36	61				
9421423	16764	36	23				
		36	70				
9421427	16764	36	15				
		36	17				
		36	84				
9427882	16764	36	52				
		36	58				
		36	72				
9429621	16764	36	24				
95	50999	7	40				
97	50999	7	30				
9737A0632-IB	06540	18	2				
98292-2-220	76530	4	64				
98292-2-250	76530	11	65				
98292-3-310	76530	10	23				
99	50999	7	41				
99836	76530	4	63				
		10	22				
		11	64				
99947-P130	76530	4	69				
99947-P130	76530	11	96				

**AIR FORCE T.O. 35C2-3-443-4/ARMY TM 5-6115-458-24P
NAVY NAVFAC P-8-629-24P/MARINE CORPS SL-4-07536A**

SECTION V-REFERENCE DESIGNATOR INDEX

REFERENCE DESIGNATOR	FIGURE & ITEM NO.	REFERENCE NUMBER	REFERENCE DESIGNATOR	FIGURE & ITEM NO.	REFERENCE NUMBER
AB	10-137	04306-3008	A3M5	11-12	M3971-1-5
AB	10-137	69-785	A3M6	11-4	267841
AN16	11-56	M5806-2-16-9	A3M6	11-4	69-773
AN18	11-55	M5086-2-18-9	A3M7	11-3	04306-3000
A2	11-79	04306-3003-02	A3M7	11-3	70-4012
A2	11-79	69-578	A3M8	11-1	637-16750
A2K5	78-48	00000-4938	A3M8	11-1	69-597
A2K5	78-48	71-4716	A3M9	11-2	69-599
A2K5K1	78-53	0000-4878	A3M9	11-2	633-16752
A2K5K1	78-53	M5757-23-003	A3R1	11-7	RP111FD501KK
A2K5TB1	78-52	40TB-5	A3R1	11-7	69-571-1
A3	10-4	04306-0200-01	A3R2	11-16	RP101FD251KK
A3	10-4	69-590-1	A3R2	11-16	69-548
A3A1	11-76	268086	A3S1	11-28	M1S35058-30
A3A1	11-76	69-589-1	A3S2	11-29	69-572
A3A4	11-81	04036-0210	A3S2	11-29	8906K1359
A3A4	11-81	69-765	A3S3	11-30	M1S25201-6
A3A4CR1	11-90	VS448	A3S4	11-24	M1S35058-22
A3A4CR1	11-90	69-739	A3S5	11-23	M1S35059-23
A3A4C2	11-92	M39006-02-1240	A3S6	11-25	M1S25068-23
A3A4K1	11-88	M5757-23-003	A3S6	11-27	MS25331-4
A3A4K6	11-88	M5757-23-003	A3S8	11-5	70-4016
A3A4R10	11-91	RWR78S1501FR	A5	10-7	04306-0206
A3A24	29-63	23600	A5	10-7	70-4175
A3A24	29-63	69-790-3	A5CB1	12-9	M1S25244-71-2
A3A24J4	32-34	04306-8148	A5J39	12-7	MS3102R16-10P
A3A24J4	32-34	69-626	A8CR1	22-24	69-512
A3A24L1	32-24	69-630	A8CR1	22-24	1N4385
A3A24L2	32-24	69-630	A8CR2	22-24	69-512
A3DS1	11-13	6S6-30V	A8CR2	22-24	1N4385
A3DS1	11-13	69-594	A8CR3	22-24	69-512
A3DS2	11-13	6S6-30V	A8CR3	22-24	1N4385
A3DS2	11-13	69-594	A8CR4	22-24	69-512
A3DS3	11-13	6S6-30V	A8CR4	22-24	1N4385
A3DS3	11-13	69-594	A8CR5	22-24	69-512
A3DS4	11-22	51-3502-0137-203	A8CR5	22-24	1N4385
A3DS4	11-22	69-549	A8CR6	22-24	1N4385
A3DS5	11-22	51-3502-0137-203	A8CR6	22-24	69-512
A3DS5	11-22	69-549	A8J7	22-9	04306-0132
A3DS7	11-18	1MS25331-2	A8J7	22-9	69-502-2
A3DS8	11-18	AS25331-2	A8R1	22-23	10A500
A3J1	11-57	MS3102R36-7P	A8RI	22-23	69-505
A3M1	11-9	505BD	A8T1	22-29	04306-8072
A3M1	11-9	69-576-2	A8T1	22-29	69-508
A3M2	11-8	505BE	A9	10-9	04306-0100
A3M2	11-8	69-577	A9	10-9	69-530
A3M3	11-10	505BC	A9CR1	13-30	JANIN3611
A3M13	11-10	69-575	A9CR2	13-30	JANIN3611
A3M4	11-11	621-16749	A9CR3	13-30	JANIN3611
A3M4	11-11	69-574	A9CR4	13-30	JANIN3611
			A9CR5	13-30	JANIN3611
			A9CR6	13-30	JANIN3611

**AIR FORCE T.O. 35C2-3-443-4/ARMY TM 5-6115-458-24P
NAVY NAVFAC P-8-629-24P/MARINE CORPS SL-4-07536A**

SECTION V - REFERENCE DESIGNATOR INDEX

REFERENCE DESIGNATOR	FIGURE & ITEM NO.	REFERENCE NUMBER	REFERENCE DESIGNATOR	FIGURE & ITEM NO.	REFERENCE NUMBER
A9CR7	13-30	JANIN3611	A11A10	17-8	70--4115
A9CR8	13-30	JANIN3611	A11A10CR7	19-10	JAN1N4247
A9CR9	13-30	JANIN3611	A11A10CR8	19-10	JAN1N4247
A9CR10	13-30	JANIN3611	A11A10CR9	19-10	JAN14N4247
A9C1	13-31	M39022-01-1661	A11A10CR10	19-10	JAN1N4247
A9C2	13-31	M39022-01-1661	A11A10CR11	19-10	JAN1N4247
A9C3	13-31	M39022-01-1661	A11A10CR12	19-10	JAN1N4247
A9C4	13-31	M39022-01-1661	A11A10CR13	19-10	JAN1N4247
A9C5	13-31	M39022-01-1661	A11A10CR14	19-10	JAN1N4247
A9C6	13-31	M39022-01-1661	A11A10CR15	19-10	JAN1N4217
A9C7	13-31	M39022-01-1661	A11A10CR16	19-10	JAN1N4247
A9C8	13-31	M39022-01-1661	A11A10CR17	19-10	JAN1N4247
A9C9	13-31	M39022-01-1661	A11A10C1	19-25	M39006-09-6523
A9C10	13-31	M39022-01-1661			
A9C11	13-5	M39006-02-1244	A11A10C2	19-20	M39006-09-6529
A9DS1	13-11	LH73-1			
A9DS2	13-11	LH73-1	A11A10C3	19-15	539006-09-6526
A9DS3	13-11	LH73-1			
A9DS4	13-11	LH73-1	A11A10C4	19-18	M:39006-09-6469
A9DS5	13-11	LH73-1			
A9DS6	13-11	LH73-1	A11A10J11	18-24	MS3102R18-S
A9DS7	13-11	LH73-1	A11A10Q1	19-16	JAN2N904A
A9DS8	13-11	LH73-1	A11A10Q2	19-16	JAN2N904A
A9DS9	13-11	LH73-1	A11A10R2	19-13	RNR70C6810FS
A9DS10	13-11	LH73-1	A11A10R4	19-21	RNR65C6810FS
A9F1	13-7	F02A250V1AS	A11A10R6	19-14	RNR65C5620FS
A9J12	13-19	04306-0137	A11A10R8	19-22	RNR65C2211FS
A9J12	13-19	69-502-7	A11A10R9	19-23	RRCR32G101JS
A9K1	13-22	M5757-23-003	A11A10R14	19-24	RRCR42G471JS
A9SCR1	13-29	2N1596	A11A10R16	19-11	RNR70C4990FS
A9SCR1	13-29	69-542	A11A10R16	19-11	04306-7154
A9SCR2	13-29	2N1596	A11A10R18	18-40	RRCR20G102JS
A9SCR2	13-29	69-542	A11A10R19	18-40	RRCR20G102JS
A9SCR3	13-29	2N1596	A11A10R20	18-42	RRCR32G512JS
A9SCR3	13-29	69-542	A11A10R21	19-9	RRCR20G912JS
A9SCR4	13-29	2N1596	A11A10R31	18-9	RA20TASB103A
A9SCR4	13-29	69-542	A11A10R32	18-8	RA20TASB502A
A9SCR5	13-29	2N1596	A11A10R33	18-7	RA20TASB751A
A9SCR5	13-29	69-542	A11A10T5	19-7	00000-4831
A9SCR6	13-29	2N1596	A11A10T5	19-7	70-4032
A9SCR6	13-29	69-542	A11A10VR1	19-19	JAN1N751A
A9SCR7	13-29	2N1596	A11A1003	18-16	SDT1061
A9SCR7	13-29	69-542	A11A1003	18-16	71-4936
A9SCR8	13-29	2N1596	A11A1004	18-34	SDT1061
A9SCR8	13-29	69-542	A11A1004	18-34	71-4936
A9SCR9	13-29	2N1596	A11A1005	18-41	JAN2N697
A9SCR9	13-29	69-542	A11A1006	18-41	JAN2N697
A9SCR10	13-29	2N1596	A11CR1	17-49	JAN1N1204RA
A9SCR10	13-29	69-542	A11CR1	17-49	04306-0228
A9S1	13-3	MS35059-26	A11CR2	17-48	JANIN1204A
A11	10-21	70-4145	A11CR2	1748	04306-0227
A11	10-21	04306-0221	A11CR3	1749	JANIN1214RA

**AIR FORCE T.O. 35C2-3-443-4/ARMY TM 5-6115-458-24P
NAVY NAVFAC P-8-629-24P/MARINE CORPS SL-4-07536A**

SECTION V-REFERENCE DESIGNATOR INDEX

REFERENCE DESIGNATOR	FIGURE & ITEM NO.	REFERENCE NUMBER	REFERENCE DESIGNATOR	FIGURE & ITEM NO.	REFERENCE NUMBER
A11CR3	17-49	04306-0228	A22	10-12	04306-0248
A11CR4	17-48	JAN1N1204A	A22	10-12	70-4101
A11CR4	17-48	04306-0227	A22CB3	14-18	MS25244-15
A11CR16	17-48	JAN1N1204A	A22J48	14-4	MS3102R18-5P
A11CR16	17-48	04306-0227	A2W55	14-17	0N5539
A11J9	17-31	MS3102R14S6P	A2WJ55	14-17	69-691
A11J11	17-32	MS3106R18-1P	A23	10-174	04306-5096
A11J13	17-33	MS3102R22-14P	A23	10-174	71-4384
A11L1	17-7	P15121-35	A23CR1	26-64	04306-8103
A11L1	17-7	69-662-35	A23CR1	26-64	69-712
A11R1	17-60	RW31V911	A23CR3	26-30	1M4385
A11R10A	17-58	RW31V200	A23CR3	26-30	69-512
A11R10B	17-58	RW31V200	A23CR4	26-30	1M4385
A11R17	17-59	RW31V100	A23CR4	26-30	69-512
A11TB2	17-19	38TB4	A23CR7	26-40	1N4385
A11T1	17-11	00000-4923	A23CR7	26-40	69-512
A11T1	17-11	70-4041	A23CR8	26-40	1N4385
A11T4	17-13	00000-4924	A23CR8	26-40	69-512
A11T4	17-13	70-4031	A23CR9	2640	1N4385
A15	10-35	04306-0281	A23CR9	26-40	69-512
A15	10-35	70-4258	A23CR10	26-40	1N4385
A16CB1	67-17	MS25244-15	A23CR10	26-40	69-512
A16CR1	67-25	MR1033A	A23C2	26-39	X663F1
A16CR1	67-25	69-740	A23C2	26-39	69-717-1
A16DS1	67-10	M825331-4	A23C3	26-65	69-728-1
A16J26	67-3	MS3102R18-11P	A23C3	26-65	69-728-2
A16J27	67-6	MS3102R18-11S	A23C3	26-65	69-728-3
A16S1	61-19	69-622-17	A2SC3	26-45	69-728-4
A17F28	68-3	A2796	A23C3	26-65	69-728-5
A18CR23	73-15	BF8-20L	A23C3	26-65	69-728-6
A18CR23	73-15	04306-7259	A23C3	26-65	69-728-7
A18CR23	73-15	70-4097	A23C3	26-65	74F01DA103
A18CR24	73-15	BF8-20L	A23C3	26-65	74F01DA104
A18CR24	73-15	04306-7259	A23C3	26-65	74F01DA205
A18CR24	73-15	70-4097	A23C3	26-65	74F01DA224
A18CR25	73-15	BF8-20L	A23C3	26-65	74F01DA473
A18CR25	73-15	04306-7259	A23C3	26-65	74F01DA474
A18CR25	73-15	70-4097	A23C3	26-65	74F01DA564
A18CR26	73-15	BF8-20L	A23C5	26-44	X663F3
A18CR26	73-15	04306-7259	A23C5	26-44	69-717-3
A18CR26	73-15	70-4097	A23C6	26-54	X663F4
A18D611	73-9	LH80-1	A23C6	26-54	69-717-4
A18F2	73-3	F09A250V3A	A23C7	26-17	69-716
A18J19	73-36	MS3102R28-9S	A23C7	26-17	76F02LN500
A18J49	73-35	MS3102R16-10P	A23C9	26-31	X663F2
A18R20	73-14	RER65F2491M	A23C9	26-31	69-717-2
A18S22	73-10	04306-7252	A23J1	25-14	69-502-5
A18822	73-10	24201G2	A23J2	25-11	69-502-6
A18822	73-10	70-4066	A23J3	25-13	69-502-3
A18TB1	73-19	37TB8	A23J5	25-12	69-502-4
A18TI	73-23	00000-4840	A23L1	26-15	04306-8101
A18T1	73-23	70-4065	A23L1	26-15	69-727-1

**AIR FORCE T.O. 35C2-3-443-4/ARMY TM 5-6115-458-24P
NAVY NAVFAC P-8-629-24P/MARINE CORPS SL-4-07536A**

SECTION V- REFERENCE DESIGNATOR INDEX

REFERENCE DESIGNATOR	FIGURE & ITEM NO.	REFERENCE NUMBER	REFERENCE DESIGNATOR	FIGURE & ITEM NO.	REFERENCE NUMBER
A23L2	26-10	TRA1252	A25A6TB1	24-18	40TB6
A23L2	26-10	69-727-2	A25J8	24-9	MS3102R24-28S
A23L3	26-29	04306-8126	A25J32	24-10	MS3102R24-28P
A23L3	26-29	69-718	A25K11	24-32	11636
A23Q1	26-23	2N3773	A25K11	24-32	70-1120
A23Q1	26-23	69-719	A25K12	24-36	11638
A23Q2	26-23	2N3773	A25K12	24-36	70-1119
A23Q2	26-23	69-719	A25K16	24-34	23390
A23R1	26-61	RW32V501	A25K16	24-34	70-1118
A23R1A	26-61	RW32V501	A25R28	24-14	RA30LASB153A
A23R4	26-45	K48181-5100	A25S10	24-13	MS25127E3
A23R4	26-45	69-713-3	A257133	24-39	38TB10
A23R5	26-18	K48181-15	A27	10-16	04036-0295
A23R5	26-18	69-713-1	A27	10-16	70-4230
A23R8	26-45	K48181-5100	A27A5	16-17	04306-0209
A23R8	26-45	69-713-3	27A5	16-17	69-768
A23R10	26-52	2DA12500	A27A5CR3	16-28	IM1695
A23R10	26-52	69-733-2	A27A5CR3	16-28	69-741
A23R11	25-19	04306-8090	A27A5CR4	16-29	VS448
A23R11	25-19	69-738-4	A27A5CR4	16-29	69-739
A23R12	25-18	04306-8091	A27A5CR6	16-30	MR1033A
A23R12	25-18	69-738-3	A27A5CR6	16-30	69-740
A23R14	25-20	04306-8092	A27A5K5	16-23	M5757-23-003
A23R14	25-20	69-738-1	A27A5K7	16-23	M5757-23-003
A23R15	25-21	04306-8093	A27A5K8	16-23	M5757-23-003
A23R15	25-21	69-738-5	A27A5R3	16-27	RWR78S1501FR
A23R16	25-22	04306-8696	A27A5R6	16-26	RW56V512
A23R16	25-22	69-738-2	A27A5R8	16-25	RWVR78S2671FR
A23R18	25-23	04306-8097	A27J2	15-31	MS3102R36-7S
A23R18	25-23	69-738-6	A27J3	15-30	MS3102R14S6S
A23R20	26-32	RW68V302	A27J5	15-34	MS3102R36-7P
A23R22	26-33	K48181-5100	A27J6	15-36	MS3107R20-27S
A23R22	26-33	69-713-3	A27J7	15-28	MS3102R28-20S
A23R23	26-16	K48181-510	A27J10	15-32	MS3102R32-7P
A23R23	26-16	69-713-5	A27J15	15-27	MS3102R20-29S
A23R37	26-41	K48181-5100	A27J29	15-35	MS3102R22-19S
A23R37	26-41	69-713-3	A27J31	15-29	MS3102R24-28S
A23SLI	26-53	04306-8128	A27J50	15-33	MS3102R28-12S
A23SL1	26-53	69-735	A27K3	16-6	MS24166D1
A23T1	26-5	04306-8100	A27R1	16-15	RW29V100
A23T1	26-5	69-726	A27R13	16-3	M1S91586-10
A23T2	26-66	04306-8132	A27R29	15-4	RP00252120GBA
A23T2	26-66	69-734	A27R29	15-4	75-0851
A24J6	32-39	172-3148-5P2	A27T1	16-11	00000-4836
A24J6	32-39	69-623	A27T1	16-11	70-4064
A25	10-158	04306-0232	A28A2A1CR1	78-35	JAN1N1204A
A25	10-158	70-4188	A28A2A1CR2	78-35	JAN1N1204A
A25A6	24-16	04306-0235	A28A2A1CR3	78-34	JANIN1204RA
A25A6	24-16	70-4191	A28A2A1CR4	78-34	JANIN1204RA
A25A6C1	24-25	M39006-02-1269	A28A2DS1	79-6	M1S25331-2
A25A6R4	24-24	RWR74S2490FR	A28A2J1	78-90	MS3102R10SL3P
A25A6R5	24-24	RWVR74S2490FR			

**AIR FORCE T.O. 35C2-3-443-4/ARMY TM 5-6115-458-24P
NAVY NAVFAC P-8-629-24P/MARINE CORPS SL-4-07536A**

SECTION V-REFERENCE DESIGNATOR INDEX

REFERENCE DESIGNATOR	FIGURE & ITEM NO.	REFERENCE NUMBER	REFERENCE DESIGNATOR	FIGURE & ITEM NO.	REFERENCE NUMBER
A28A2K1	78-15	04306-7260	A30CR28	7-3	JAN1N4245
A28A2K1	78-15	71-4827	A171	68-18	A2757
A28A2K2	78-15	04306-7260	A357	11-20	M1S25068-23
A28A2K2	78-15	71-4827	A358	11-5	31904LT
A28A2K3	78-15	04306-7260	A1651	67-19	P15121-17
A28A2K3	78-15	71-4827	CB2	10-77	71-4798
A28A2K4	78-15	04306-7260	CT1	21-10	70-4062
A28A2K4	78-15	71-4827	CT1	21-10	7LM928-1
A28A2K5CR1	78-57	JAN1N4245	CT2	21-10	7LM928-1
A28A2K5CR1	78-71	JAN1N3025B	CT2	21-10	70-4062
A28A2K5CR2	78-57	JAN1N4245	CT3	21-10	7LM928-1
A28A2K5CR3	78-57	JAN1N4245	CT3	21-10	70-4062
A28A2K5CR4	78-57	JAN1N4245	CT4	21-15	00000-4921
A28A2K5C1	78-73	CL65BH151KPE	CT4	21-15	70-4067
A28A2K5Q1	78-59	JAN2N697	CT5	21-19	00000-4922
A28A2K5R1	78-58	RN65C6810F	CT5	21-19	70-4086
A28A2K5R2	78-62	RCR20G332JS	CT6	21-19	00000-4922
A28A2K5R2	78-72	RN65C5620F	CT6	21-19	70-4086
A28A2K5R3	78-69	RNC65H221OFS	CT7	21-24	04306-7221
A28A2K5R4	78-68	RCR20G122JS	CT7	21-24	70-4063
A28A2K5R6	78-70	M39015-2- 003XM	G1CR1	28-44	70-4547-1
			G1CR2	28-44	70-4547-1
A28A2K5R7	78-69	RNC65H221OFS	G1CR3	28-45	70-4547-2
A28A2K5R8	78-67	RNC70H221OFS	G1CR4	28-46	70-4547-3
A28A2K5R9	78-63	RW69V121	G1CR5	28-5	70-4547-2
A28A2K5R10	78-64	RCR20G103JS	G1CR6	28-44	70-4547-1
A28A2K5R11	78-61	RCR20G102JS	J36	7-17	MS3101R10SL4P
A28A2K502	78-65	JAN2N2904R	J41	10-86	MS3102R20-29P
A28A2K503	78-59	JAN2N697	J45	9-61	MS3102R18-4P
A28A2S1	79-5	04306-7277	J46	9-61	MS3102R18-4P
A28A2S1	79-5	71-4826	J47	9-61	MS3102R18-4P
A28A2S2	79-8	MS35058-23	K26	10-89	M5757-23-003
A29	10-140	04036-0285	L3	7-18	LP3478-1
A29	10-140	70-4206	L3	7-28	240091
A29A7	23-28	04306-0288	L3	7-28	70-1609
A29A7	23-28	70-4209	M4T2	9-153	506AE
A29A7R23	23-36	RER75F7R50S	MT2	9-153	69-781
A29A7R24	23-36	RER75F7R50S	P1	9-38	MS3106R36-7P
A29A7R25	23-36	RER75F7R50S	P2	9-37	MS3106R36-7S
A29J4	23-11	M3102R20-29P	P3	9-44	MS3106R14S6P
A29J51	23-12	MS3102R28-12P	P4	9-10	MS3106R20-298
A29K2	23-20	11486	P5	9-72	MS3106R36-7S
A29K2	23-20	70-1138	P6	9-86	MS3106R20-27P
A29K13	23-24	23380	P8	10-149	MS3106R24-28P
A29K13	23-24	70-1137	P9	9-45	MS3106R14S6S
A29K14	23-22	00000-4857	P10	9-19	MS3106R32-7S
A29K14	23-22	70-1135	P12	9-87	MS3106R20-27S
A29K15	23-26	21690-1	P13	9-25	MS3106R22-14S
A29K15	23-26	70-1136	P14	9-68	MS3106R14S2S
A29TB2	23-18	38TB10	P15	9-60	MS3106R20-29P
A30	7-2	71-4700	P16	9-11	MS3108R20-29S
A30CR27	7-0	JAN1N4245	P17	10-151	M83723-23R1104N

By Order of the Secretaries of the Army, the Navy, and the Air Force:

Official

PAUL T. SMITH
Major General, United States Army
The Adjutant General

BERNARD W. ROGERS
General, United States Army
Chief of Staff

D. G. ISELIN
Rear Admiral, CEC, U. S. Navy
Commander,
Naval Facilities Engineering Command

Official

JAMES J. SHEPARD, Colonel, USAF
Director of Administration

DAVID C. JONES, General, USAF
Chief of Staff

W. R. JOHNSON
Brigadier General, U. S. Marine Corps
Acting Deputy Chief of Staff for Installations and Logistics

